

CODE:00ZAR507//P2E

AR-287/337/407
AR-280/285/335
AR-281/286/336
AR-250/405/505
MODEL AR-501/507

CONTENTS

1	Exteriors(Front exterior etc.)	38	Tray unit
2	Exteriors(Rear,Left side exterior etc.)	39	Packing material & Accessories
3	Operation panel unit	40	PCU PWB(except AR- 501,505,507)
4	Document size sensor unit	41	PCU PWB(AR-501,505,507)
5	Optical unit 1	42	ICU PWB(AR-280,285,335)
6	Optical unit 2	43	ICU PWB(AR- 250,281,286,336,405)
7	Copy lamp unit	44	ICU PWB(AR-501,505,507)
8	2nd,3rd mirror holder unit	45	ICU PWB(AR-287,337,407)
9	Frame section	46	Operation control PWB(Except AR-280,285,335)
10	Rear frame 1(PCU PWB,DC Power PWB etc.)	47	Operation control PWB(AR- 280,285,335)
11	Rear frame 1(AC PWB,Frame etc.)	48	Operation PWB R
12	Rear frame 2	49	Operation PWB L
13	Photo conductor unit	50	Inverter PWB
14	Toner hopper unit	51	AC PWB
15	Developer unit	52	Scanner drive PWB
16	Fusing unit 1	53	ORS PD PWB
17	Fusing unit 2	54	DC Power supply PWB (100V Series AR-501,505,507)
18	Delivery turnover unit 1 (except AR-280,285,335 1bin, AR-280,285,335 2bin)	55	DC Power supply PWB (100V Series AR-250,281,286,287,336,337,405,407)
19	Delivery turnover unit 2 (except AR-280,285,335 1bin, AR-280,285,335 2bin)	56	DC Power supply PWB (200V Series and 100V series AR-280,285,335)
20	Vertical transport right door unit	57	RADF Exteriors(AR-405,407)
21	Vertical transport unit	58	RADF Transport belt section(AR-405,407)
22	PS transport unit	59	RADF Paper feeding transport section 1(AR-405,407)
23	Suction unit	60	RADF Paper feeding transport section 2(AR-405,407)
24	Main drive unit 1	61	RADF Reversion transport section(AR-405,407)
25	Main drive unit 2	62	RADF Paper feedig tray section(AR-405,407)
26	Paper feeding drive unit 1	63	RADF PBA-Control PWB(AR- 405,407)
27	Paper feeding drive unit 2	64	RSPF unit 1(AR-501,505,507)
28	DV drive unit	65	RSPF unit 2(AR-501,505,507)
29	Fusing drive unit	66	RSPF unit 3(AR-501,505,507)
30	DV guide unit	67	RSPF unit 4(AR-501,505,507)
31	Multi manual paper feeding unit 1	68	RSPF unit 5(AR-501,505,507)
32	Multi manual paper feeding unit 2	69	RSPF unit(PWB section)(AR- 501,505,507)
33	Waste toner unit	70	ADU unit 1
34	Tray paper feeding unit	71	ADU unit 2
35	Multi manual paper feeding tray unit	72	ADU unit 3
36	MC unit	73	ADU unit 4
37	TC unit	■	Index

(Note) This Parts Guide includes changes in Technical Reports up to the end of August, 2001.

DEFINITION

The definition of each Rank is as follows and also noted in the list

- A : Parts necessary to be stocked as High usage parts.
 - B : Parts necessary to be stocked as Standard usage parts.
 - C : Low usage parts.
 - D : Parts necessary for refurbish.
 - E : Unit parts recommended to be stocked for efficient after sales service.
- Please note that the lead time for the said parts may be longer than normal parts.

S : Consumable parts.

Please note that the following parts used in Copier under the same description are classified into A or B Rank depending upon the place used.

Example : Gear made of Metal, Sprocket, Bearing, Belt made of Rubber, Spring clutch mechanism.

A Rank : The parts which may be with the revolution or loading.

B Rank : Parts similar to A Rank parts, but are not included in Rank A.

Because parts marked with "△" is indispensable for the machine safety maintenance and operation, it must be replaced with the parts specific to the product specification.

○ Other than this Parts Guide, please refer to documents Service Manual (including Circuit Diagram) of this model.

○ Please use the 13 digit code described in the right hand corner of front cover of the document, when you place an order.

○ For U.S. only-Use order codes provided in advertising literature. Do not order from parts department.

- For compatibility of parts, No.1-6 is specified in the column of "COMPATIBLE" in the Parts List, The contents of No.1-6 are as follows:

[Interchange]

1: Interchangeable.

2: Current type can be used in place of new type.

New type cannot be used in place of current type.

3: Current type cannot be used in place of new type.

New type can be used in place of current type.

4: Not interchangeable.

5: Interchangeable if replaced with same types if related parts in use.

6: Others.

1 Exteriors(Front exterior etc.)

NO.	PARTS CODE	COMPATIBLE	PRICE RANK	NEW MARK	PART RANK	DESCRIPTION
1	T L A B Z 4 3 2 2 F C Z Z		AD		D	Operation panel label (USA only)[except AR-405,407,501,505,507]
	T L A B Z 4 2 8 9 F C Z Z		AD		D	Digital mark label (except USA)[except AR-405,407,501,505,507]
2	X H B S E 4 0 P 0 8 0 0 0		AA		C	Screw (4x8)
3	L B N D Z 0 0 6 9 F C Z Z		AD		C	Front exterior holding band
4	X E B S E 4 0 P 0 8 0 0 0		AA		C	Screw (4x8)
6	L P L T M 2 5 7 3 F C Z 1		AD		C	MG plate
10	C C A B - 0 8 8 8 F C 5 0		BD		E	Front exterior unit (USA only) [AR-250]
	C C A B - 0 8 8 8 F C 4 6		BC		E	Front exterior unit (except USA)[AR-250]
	C C A B - 0 8 8 8 F C 3 9		BD		E	Front exterior unit (USA only) [AR-280]
	C C A B - 0 8 8 8 F C 3 6		BD		E	Front exterior unit (except USA)[AR-280]
	C C A B - 0 8 8 8 F C 5 1		BD		E	Front exterior unit (USA only) [AR-281]
	C C A B - 0 8 8 8 F C 4 7		BC		E	Front exterior unit (except USA)[AR-281]
	C C A B - 0 8 8 8 F C 4 0		BD		E	Front exterior unit (USA only) [AR-285]
	C C A B - 0 8 8 8 F C 3 7		BD		E	Front exterior unit (except USA)[AR-285]
	C C A B - 0 8 8 8 F C 5 2		BD		E	Front exterior unit (USA only) [AR-286]
	C C A B - 0 8 8 8 F C 4 8		BC		E	Front exterior unit (except USA)[AR-286]
	C C A B - 0 8 8 8 F C 6 3		BD		E	Front exterior unit (USA only) [AR-287]
	C C A B - 0 8 8 8 F C 6 2		BD		E	Front exterior unit (except USA)[AR-287]
	C C A B - 0 8 8 8 F C 4 1		BD		E	Front exterior unit (USA only) [AR-335]
	C C A B - 0 8 8 8 F C 3 8		BD		E	Front exterior unit (except USA)[AR-335]
	C C A B - 0 8 8 8 F C 5 3		BD		E	Front exterior unit (USA only) [AR-336]
	C C A B - 0 8 8 8 F C 4 9		BC		E	Front exterior unit (except USA)[AR-336]
	C C A B - 0 8 8 8 F C 6 5		BD		E	Front exterior unit (USA only) [AR-337]
	C C A B - 0 8 8 8 F C 6 4		BD		E	Front exterior unit (except USA)[AR-337]
	C C A B - 0 9 2 7 F C 3 3		BD		E	Front exterior unit (USA only) [AR-405]
	C C A B - 0 9 2 7 F C 3 2		BD		E	Front exterior unit (except USA)[AR-405]
	C C A B - 0 9 2 7 F C 4 2		BB		E	Front exterior unit (USA only) [AR-407]
	C C A B - 0 9 2 7 F C 4 1		BB		E	Front exterior unit (except USA)[AR-407]
	C C A B - 0 9 2 7 F C 3 9		BB		E	Front exterior unit (USA only) [AR-501]
	C C A B - 0 9 2 7 F C 3 8		BB		E	Front exterior unit (except USA)[AR-501]
	C C A B - 0 9 2 7 F C 3 6		BD		E	Front exterior unit (USA only) [AR-505]
	C C A B - 0 9 2 7 F C 3 5		BD		E	Front exterior unit (except USA)[AR-505]
	C C A B - 0 9 2 7 F C 4 5		BB		E	Front exterior unit (USA only) [AR-507]
	C C A B - 0 9 2 7 F C 4 4		BB		E	Front exterior unit (except USA)[AR-507]
11	L P i N - 0 2 7 7 F C Z Z		AB		C	Slide pin,ADU delivery side rail
12	G C A B - 0 8 9 0 F C Z Z		AL		D	Right exterior lower front
13	G C A B - 0 8 9 1 F C Z Z		AP		D	Right exterior lower rear
14	M S P R C 2 6 1 2 F C Z Z		AC		C	Waste toner cover spring
15	P C O V P 1 4 3 0 F C Z Z		AQ		C	Waste toner cover
16	P K A i - 1 0 8 0 C E S A		AE		C	Lock mechanism
17	G C A B - 0 8 8 9 F C Z 1	6	AX		D	Right exterior upper (Up to 2000.5)
	G C A B - 0 8 8 9 F C Z 3	6	AS		D	Right exterior upper (From 2000.6)
18	G C A B - 0 8 9 5 F C Z Z		AR		D	Upper exterior right
26	P G L S P 0 1 0 1 F C Z Z		AS		B	Glass [AR-501,505,507]
27	X H B S E 4 0 P 1 0 0 0 0		AA		C	Screw (4x10)
28	G C A B - 0 8 9 7 F C Z 3		AS		D	Upper exterior rear
29	P G i D M 1 8 7 3 F C Z 2	3	AG		C	Size guide (Up to 1999.9) [AR-501,505,507]
	P G i D M 1 8 7 3 F C Z 3	3	AG		C	Size guide (From 1999.10) [AR-501,505,507]
30	T L A B Z 4 3 9 0 F C Z Z		AG		D	Size label (Inch Series)[AR-501,505,507]
	T L A B Z 4 3 8 9 F C Z Z		AH		D	Size label (AB Series) [AR-501,505,507]

1 Exteriors(Front exterior etc.)

NO.	PARTS CODE	COM PATI BLE	PRICE RANK	NEW MARK	PART RANK	DESCRIPTION
32	XBTSE40P04000		AA		C	Screw (4x4)
	0CW2235P041//		AT		C	SPF table glass fixing plate left (Inch Series)[AR-280,281]
	0CW2235P042//		AT		C	SPF table glass fixing plate left (AB Series) [AR-280,281]
33	CFIX-0517FC03		AR		C	Table glass fixing plate left (Inch Series)[except AR-280,281,501,505,507]
	CFIX-0517FC02		AR		C	Table glass fixing plate left (AB Series)[except AR-280,281,501,505,507]
	LFIX-0538FCZZ		AL		C	Table glass fixing plate left [AR-501,505,507]
	PGLSP0074FCZ7		BG		B	Table glass [AR-250,285,286,287,337,335,407]
	PGLSP0074FCZZ		BA		B	Table glass [AR-280,281]
34	PGLSP0074FCZ8	4	BK		B	Table glass (Up to 2000.8 Mid) [AR-336,405]
	PGLSP0074FCZ7	4	BG		B	Table glass (From 2000.8 Mid) (USA only)[AR-336,405]
	PGLSP0074FCZ9	4	BK		B	Table glass (From 2000.8 Mid) (expect USA)[AR-336,405]
	PGLSP0100FCZZ		AZ		B	Table glass [AR-501,505,507]
35	LFIX-0516FCZZ		AL		C	Table glass fixing plate right
36	XBSSE30P10000		AA		C	Screw (3x10)
	HPNLC0241FCZZ		AX		D	Operation panel (Canada,Europe,except U.Kingdom)[AR-405,407,501,505,507]
37	CPNLC0241FC02		AY		D	Operation panel (Other countries)[AR-405,407,501,505,507]
	CPNLC0237FC03		AY		D	Operation panel (Canada,Europe,except U.Kingdom,LAG4) [except AR-405,407,501,505,507]
	CPNLC0237FC02		AY		D	Operation panel (Other countries)[except AR-405,407,501,505,507]
38	XEBSE40P08000		AA		C	Screw (4x8)
39	PCOVP1428FCZZ		AZ		D	Frame cover A
40	PCOVP1429FCZZ		AP		D	Frame cover B
41	PMAGT0015FCZZ		AD		C	Magnet catch (10P)
42	PCOVP1431FCZZ		AK		D	ROM cover
43	XJBSD40P12000		AA		C	Screw (4x12)
44	TCAUS1038FCZZ		AD		C	Laser caution label
46	LX-NZ0088FCZZ		AC		C	Nut
49	PTPE-0251FCZZ		AD		C	Earth tape [except AR-280,281,501,505,507]
53	PSHEZ4770FCZZ		AF		C	White datum sheet [AR-501,505,507]
55	PSHEP4801FCZZ		AB		C	Protect sheet [AR-501,505,507]

1 Exteriors(Front exterior etc.)

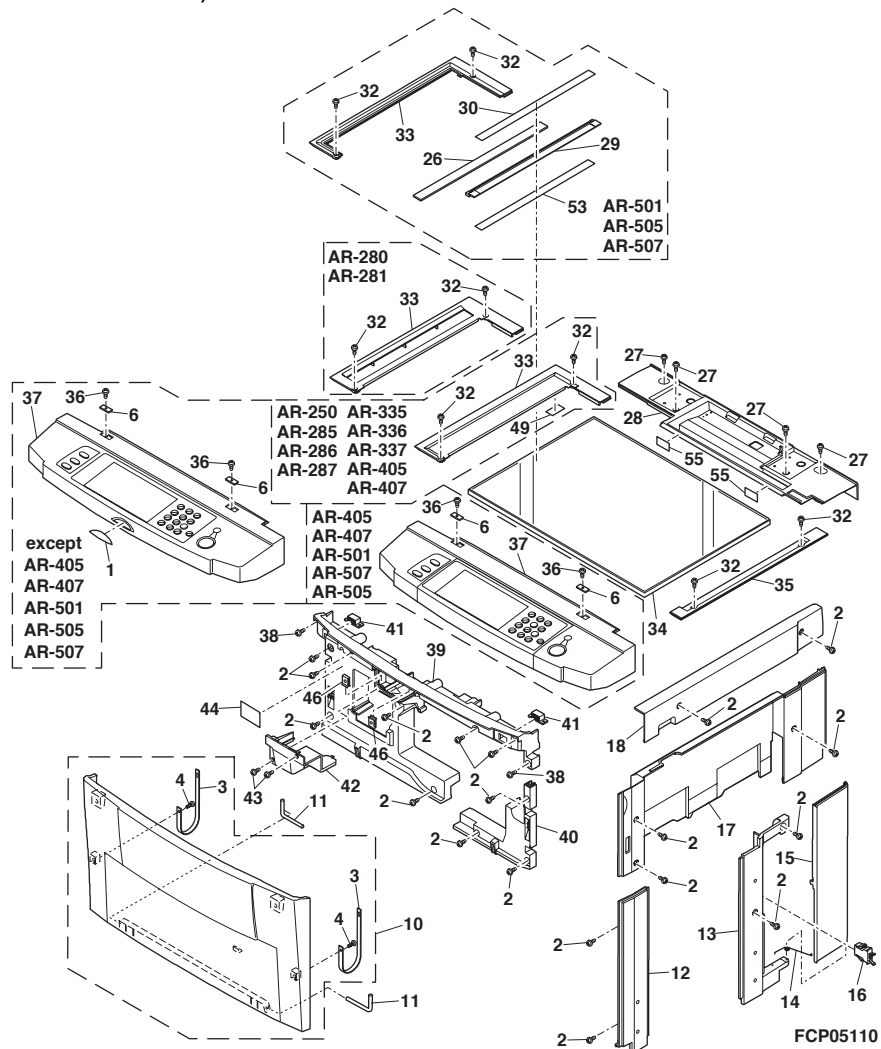

2 Exteriors(Rear,Left side exterior etc.)

NO.	PARTS CODE	COM PATI BLE	PRICE RANK	NEW MARK	PART RANK	DESCRIPTION
1	GCAB-0896FCZZ		AV		D	Upper exterior left
2	XHBSE40P08000		AA		C	Screw (4x8)
3	GCAB-0893FCZZ		AM		D	Left exterior front
4	GCAB-0930FCZZ		AQ		D	Left exterior rear [AR-501,505,507]
	GCAB-0894FCZZ4		AT		D	Left exterior rear [except AR-501,505,507]
5	GCAB-0901FCZZ		AW		D	Delivery exterior left lower [AR-280,285,335,501,505,507]
6	LPLTM2573FCZ1		AD		C	MG plate [AR-280,285,335,501,505,507]
7	XESSE30P08000		AA		C	Screw (3x8) [AR-280,285,335,501,505,507]
8	XEBSD40P08000		AA		C	Screw (4x8) [AR-280,285,335,501,505,507]
9	LBNDJ0070FCZZ		AD		C	Delivery exterior band [AR-280,285,335,501,505,507]
15	PFTA-0134FCZZ		AF		D	Connector cover A [AR-250]
	GCAB-0933FCZ1		AV		D	Rear exterior [AR-287,337,407]
19	GCAB-0929FCZZ		BB		D	Rear exterior [AR-501,505,507]
	GCAB-0892FCZZ		AY		D	Rear exterior [except AR-287,337,407,501,505,507]
20	PFTA-0135FCZZ		AE		D	Connector cover B
21	GCAB-0908FCZZ		BA		D	Rear exterior lower [AR-501]
	CCAB-0907FC02		BD		D	Rear exterior lower [except AR-501]
22	LPLTM5401FCZZ		AY		C	F/P box fixing plate
23	PSHEP4604FCZZ		AE		C	Edge protect sheet
24	LHLDW1115FCZZ		AD		C	Edge bushing (1210) (USA,Canada,Saudi Arabia,Brazil)
	LBSHZ2050SCZZ		AB		C	Edge bushing (EDS-1208U) (Other countries)
25	PCOVP1266FCGZ		AH		D	Rear exterior cover [AR-287,337,407,501,505,507]
47	XHBSE30P06000		AA		C	Screw (3x6)
48	LHLDW1155FCZZ		AC		C	Wire holder (LWS3S2W)
	TCAUH1028FCZZ		AC		C	Service caution label (USA,Canada)
50	TCAUA0766FCZZ		AB		C	Service caution label (U.Kingdom only)
	TCAUH0918FCZZ		AA		C	Service caution label (Australia,New Zealand)
	TCAUA0770FCZZ		AB		C	Service caution label (Other countries)
52	PGSK-1002LCZZ		AC		C	Gasket B [AR-287,337,407,501,505,507]

2 Exteriors(Rear,Left side exterior etc.)

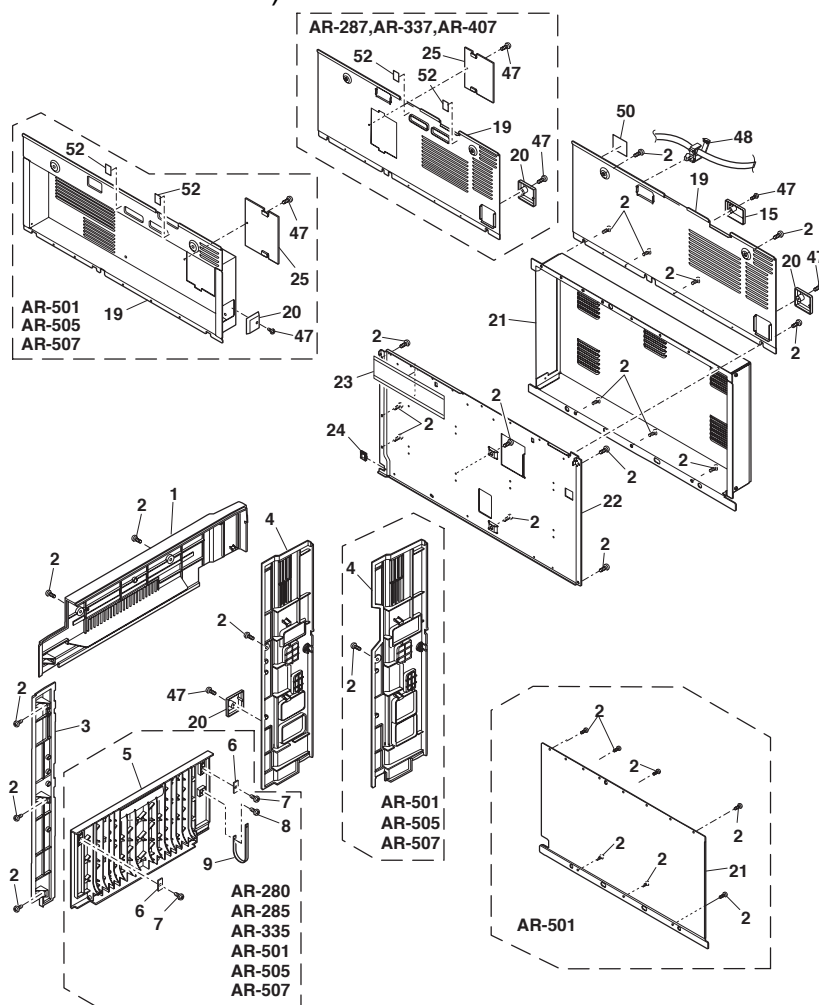

FCP05111

3 Operation panel unit

NO.	PARTS CODE	COM PATI BLE	PRICE RANK	NEW MARK	PART RANK	DESCRIPTION
1	DHA i - 3153FCZZ		AC		C	Counter harness
2	CPWBN1442FC31		BY		E	Operation control PWB (without FLASH PWB) [AR-287,337,407,507]
	CPWBN1258FC54		BZ		E	Operation control PWB (without FLASH PWB) [AR-280,285,335]
	CPWBN1394FC52		BW		E	Operation control PWB (without FLASH PWB) [AR-250,281,286,336,405]
	CPWBN1431FC51		BR		E	Operation control PWB (without FLASH PWB) [AR-501,505]
3	XEPSD30P08000		AA		C	Screw (3x8)
4	LHLDZ1360FCZZ		AH		C	LCD holder B
5	VVLLM400031-1		BY		B	LCD (LM400031)
6	QEARP0097FCZZ		AD		C	LCD earth plate
7	LHLDZ1359FCZZ		AL		C	LCD holder A
8	PSHEP4812FCZZ		AR		C	LCD sheet (Canada,Europe,except U.Kingdom,LAG) [AR-287,337,407,507]
	PSHEP4813FCZZ		AR		C	LCD sheet (Other countries)[AR-287,337,407,507]
	PSHEP4554FCZZ		AQ		C	LCD sheet (Canada,Europe except U.Kingdom)[AR-280,285,335]
	PSHEP4553FCZZ		AQ		C	LCD sheet (Other countries)[AR-280,285,335]
	PSHEP4719FCZ1		AQ		C	LCD sheet (Canada,Europe except U.Kingdom,LAG2) [except AR-280,285,287,335,337,407,507]
	PSHEP4718FCZ1		AQ		C	LCD sheet (Other countries) [except AR-280,285,287,335,337,407,507]
9	HPNLH0238FCZZ		BH		D	Touch panel [AR-280,285,335]
	HPNLH0238FCZZ	4	BH		D	Touch panel (Up to 2000.6) [except AR-280,285,335]
	HPNLH0238FCZ1	4	BF		D	Touch panel (From 2000.7) [except AR-280,285,335]
10	QSW-M0502FCZZ		AH		B	Door switch (AM51632C531)
11	XEPSD30P16000		AA		C	Screw (3x16)
12	LHLDZ1385FCZZ		AF		C	Door switch holder
13	CPWBF1259FC52		AY		E	Operation PWB L [except AR-501]
14	JBTN-0243FCZ1		AK		C	Change key [AR-280,285,335]
	JBTN-0243FCGZ		AK		C	Change key [except AR-280,285,335,501]
15	PFIWL0264FCZZ		AD		B	IR filter [AR-250,280,281,285,286,287,335,336,337]
17	DHA i - 3123FCZZ		AX		C	Operation main harness [AR-501]
	DHA i - 2821FCZZ		BA		C	Operation main harness [except AR-501]
	CBTN-0239FC02		AN		C	Ten key [AR-280,285,335]
18	CBTN-0239FC05		AN		C	Ten key [AR-501,505,507]
	CBTN-0239FC03		AN		C	Ten key [except AR-280,285,335,501,505,507]
	JBTN-0240FCZZ		AK		C	Copy key
20	CBTN-0241FC01		AH		C	CA key
21	XEPSD30P06000		AA		C	Screw (3x6)
22	CBTN-0242FC01		AL		C	Interrupt key
23	CPWBF1107FC52		AX		E	Inverter PWB
24	QSW-Z1390QCZZ		BA		B	Main switch
25	DHA i - 2953FCZZ		AV		C	Main switch harness
26	LBNDJ0013FCZ1		AA		C	Wire band
27	PSHEZ4785FCZZ		AH		C	Exchange key section blind sheet [AR-501]
	PSHEZ4555FCZZ		AH		C	Panel sheet (English) [AR-280,285,335]
	PSHEZ4557FCZZ		AH		C	Panel sheet (French) [AR-280,285,335]
	PSHEZ4556FCZZ		AH		C	Panel sheet (German) [AR-280,285,335]
	PSHEZ4559FCZZ		AH		C	Panel sheet (Italian) [AR-280,285,335]
	PSHEZ4560FCZZ		AH		C	Panel sheet (Dutch) [AR-280,285,335]
	PSHEZ4558FCZZ		AH		C	Panel sheet (Spanish) [AR-280,285,335]
	PSHEZ4561FCZZ		AH		C	Panel sheet (Swedish) [AR-280,285,335]
	PSHEZ4726FCZZ		AH		C	Panel sheet (English) [AR-250,281,286,336]
	PSHEZ4728FCZZ		AH		C	Panel sheet (French) [AR-250,281,286,336]
	PSHEZ4727FCZZ		AH		C	Panel sheet (German) [AR-250,281,286,336]
	PSHEZ4730FCZZ		AH		C	Panel sheet (Italian) [AR-250,281,286,336]
	PSHEZ4731FCZZ		AH		C	Panel sheet (Dutch) [AR-250,281,286,336]
	PSHEZ4729FCZZ		AH		C	Panel sheet (Spanish) [AR-250,281,286,336]
	PSHEZ4732FCZZ		AH		C	Panel sheet (Swedish) [AR-250,281,286,336]
	PSHEZ4819FCZZ		AH		C	Panel sheet (English) [AR-287,337]
	PSHEZ4819FCZ1		AH		C	Panel sheet (German) [AR-287,337]
	PSHEZ4819FCZ2		AH		C	Panel sheet (French) [AR-287,337]
	PSHEZ4819FCZ8		AH		C	Panel sheet (Finnish) [AR-287,337]
	PSHEZ4819FCZ9		AH		C	Panel sheet (Danish) [AR-287,337]
	PSHEZ4819FCZ5		AH		C	Panel sheet (Dutch) [AR-287,337]
	PSHEZ4819FCZ4		AH		C	Panel sheet (Italian) [AR-287,337]
	PSHEZ4819FCZ7		AH		C	Panel sheet (Norwegian) [AR-287,337]
	PSHEZ4819FC10		AH		C	Panel sheet (Polish) [AR-287,337]
	PSHEZ4819FCZ3		AH		C	Panel sheet (Spanish) [AR-287,337]
	PSHEZ4819FCZ6		AH		C	Panel sheet (Swedish) [AR-287,337]
	PSHEZ4819FC11		AH		C	Panel sheet (Hungarian) [AR-287,337]
	PSHEZ4819FC12		AH		C	Panel sheet (Czech) [AR-287,337]
	PSHEZ4703FCZZ		AK		C	Panel sheet (English) [AR-405,407,505,507]
	PSHEZ4704FCZZ		AK		C	Panel sheet (German) [AR-405,407,505,507]
	PSHEZ4705FCZZ		AK		C	Panel sheet (French) [AR-405,407,505,507]
	PSHEZ4706FCZZ		AK		C	Panel sheet (Spanish) [AR-405,407,505,507]
	PSHEZ4708FCZZ		AK		C	Panel sheet (Dutch) [AR-405,407,505,507]
	PSHEZ4707FCZZ		AK		C	Panel sheet (Italian) [AR-405,407,505,507]
	PSHEZ4709FCZZ		AK		C	Panel sheet (Swedish) [AR-405,407,505,507]

3 Operation panel unit

NO.	PARTS CODE	COM PATI BLE	PRICE RANK	NEW MARK	PART RANK	DESCRIPTION
27	PSHEZ4858FCZZ		AK		C	Panel sheet (Finnish) [AR-407,507]
	PSHEZ4859FCZZ		AK		C	Panel sheet (Danish) [AR-407,507]
	PSHEZ4857FCZZ		AK		C	Panel sheet (Norwegian) [AR-407,507]
	PSHEZ4886FCZZ		AK		C	Panel sheet (Polish) [AR-407,507]
	PSHEZ4887FCZZ		AK		C	Panel sheet (Hungarian) [AR-407,507]
	PSHEZ4888FCZZ		AK		C	Panel sheet (Czech) [AR-407,507]
28	HPNLC0241FCZZ		AX		D	Operation panel (Canada,Europe except U.Kingdom) [AR-405,407,501,505,507]
	CPNLC0241FC02		AY		D	Operation panel (Other countries)[AR-405,407,501,505,507]
	CPNLC0237FC03		AY		D	Operation panel (Canada,Europe except U.Kingdom,LAG4) [except AR-405,407,501,505,507]
	CPNLC0237FC02		AY		D	Operation panel (Other countries)[except AR-405,407,501,505,507]
29	CPWBF1255FC52		BF		E	Operation PWB R
30	DHAi-2949FCZZ		AF		C	Operation ESDFG harness
31	RCORF0029FCZZ		AN		C	Ferrite core (ZCAT2132113) (100V Series)
	RCORF1036ACZZ		AP		C	Ferrite core (RFC-9DCCBL) (200V Series)
33	CPNLC0242FC03		AU		D	Operation panel B (Canada,Europe Except U.Kingdom,Philippines) [AR-405,407]
	CPNLC0242FC02		AT		D	Operation panel B (Other countries)[AR-405,407]
	CPNLC0242FC06		AT		D	Operation panel B (Canada,Europe except U.Kingdom,LAG2) [AR-501,505,507]
	CPNLC0242FC05		AT		D	Operation panel B (Other countries)[AR-501,505,507]
34	PSHEP4681FCZZ		AC		C	Harness pressure sheet (200V Series)
35	RCORF6661RCZZ		AK		C	Ferrite core (SFC-4) (200V Series)
36	RCORF0037FCZZ		AS		C	Ferrite core (RFC13) (200V Series)
37	PSHEZ4562FCZZ		AE		C	Panel sheet B (English) [AR-250,280,281,285,286,335,336]
	PSHEZ4563FCZZ		AE		C	Panel sheet B (German) [AR-250,280,281,285,286,335,336]
	PSHEZ4564FCZZ		AE		C	Panel sheet B (French) [AR-250,280,281,285,286,335,336]
	PSHEZ4565FCZZ		AE		C	Panel sheet B (Spanish) [AR-250,280,281,285,286,335,336]
	PSHEZ4566FCZZ		AE		C	Panel sheet B (Italian) [AR-250,280,281,285,286,335,336]
	PSHEZ4567FCZZ		AE		C	Panel sheet B (Dutch) [AR-250,280,281,285,286,335,336]
	PSHEP4816FCZZ		AE		C	Panel sheet B (English) [AR-287,337]
	PSHEP4816FCZ2		AE		C	Panel sheet B (French) [AR-287,337]
	PSHEP4816FCZ1		AE		C	Panel sheet B (German) [AR-287,337]
	PSHEP4816FCZ8		AE		C	Panel sheet B (Finnish) [AR-287,337]
	PSHEP4816FCZ9		AE		C	Panel sheet B (Danish) [AR-287,337]
	PSHEP4816FCZ5		AE		C	Panel sheet B (Dutch) [AR-287,337]
	PSHEP4816FCZ4		AE		C	Panel sheet B (Italian) [AR-287,337]
	PSHEP4816FCZ7		AE		C	Panel sheet B (Norwegian) [AR-287,337]
	PSHEP4816FC10		AE		C	Panel sheet B (Polish) [AR-287,337]
	PSHEP4816FCZ3		AE		C	Panel sheet B (Spanish) [AR-287,337]
	PSHEP4816FCZ6		AE		C	Panel sheet B (Swedish) [AR-287,337]
	PSHEP4816FC11		AE		C	Panel sheet B (Hungarian) [AR-287,337]
	PSHEP4816FC12		AE		C	Panel sheet B (Czech) [AR-287,337]
	PSHEZ4712FCZZ		AE		C	Panel sheet B (French) [AR-405]
	PSHEZ4711FCZZ		AE		C	Panel sheet B (German) [AR-405]
	PSHEZ4713FCZZ		AE		C	Panel sheet B (Spanish) [AR-405]
	PSHEZ4714FCZZ		AE		C	Panel sheet B (Italian) [AR-405]
	PSHEZ4715FCZZ		AE		C	Panel sheet B (Dutch) [AR-405]
	PSHEZ4710FCZZ		AE		C	Panel sheet B (English) [AR-405]
	PSHEP4817FCZZ		AE		C	Panel sheet B (English) [AR-407]
	PSHEP4817FCZ1		AE		C	Panel sheet B (German) [AR-407]
	PSHEP4817FCZ2		AE		C	Panel sheet B (French) [AR-407]
	PSHEP4817FCZ8		AE		C	Panel sheet B (Finnish) [AR-407]
	PSHEP4817FCZ9		AE		C	Panel sheet B (Danish) [AR-407]
	PSHEP4817FCZ5		AE		C	Panel sheet B (Dutch) [AR-407]
	PSHEP4817FCZ4		AE		C	Panel sheet B (Italian) [AR-407]
	PSHEP4817FCZ7		AE		C	Panel sheet B (Norwegian) [AR-407]
	PSHEP4817FC10		AE		C	Panel sheet B (Polish) [AR-407]
	PSHEP4817FCZ3		AE		C	Panel sheet B (Spanish) [AR-407]
	PSHEP4817FCZ6		AE		C	Panel sheet B (Swedish) [AR-407]
	PSHEP4817FC11		AE		C	Panel sheet B (Hungarian) [AR-407]
	PSHEP4817FC12		AE		C	Panel sheet B (Czech) [AR-407]
	PSHEZ4714FCBZ		AE		C	Panel sheet B (Italian) [AR-505]
	PSHEZ4715FCBZ		AE		C	Panel sheet B (Dutch) [AR-505]
	PSHEZ4716FCZZ		AE		C	Panel sheet B (Swedish) [AR-405]
	PSHEZ4716FCBZ		AE		C	Panel sheet B (Swedish) [AR-505]
	PSHEZ4711FCBZ		AE		C	Panel sheet B (German) [AR-501,505]
	PSHEZ4712FCBZ		AE		C	Panel sheet B (French) [AR-501,505]
	PSHEZ4713FCBZ		AE		C	Panel sheet B (Spanish) [AR-501,505]
	PSHEZ4710FCBZ		AE		C	Panel sheet B (English) [AR-501,505]
	PSHEP4818FCZ1		AE		C	Panel sheet B (German) [AR-507]
	PSHEP4818FC11		AE		C	Panel sheet B (Hungarian) [AR-507]
	PSHEP4818FCZ8		AE		C	Panel sheet B (Finnish) [AR-507]
	PSHEP4818FCZZ		AE		C	Panel sheet B (English) [AR-507]
	PSHEP4818FCZ2		AE		C	Panel sheet B (French) [AR-507]
	PSHEP4818FCZ9		AE		C	Panel sheet B (Danish) [AR-507]
	PSHEP4818FCZ5		AE		C	Panel sheet B (Dutch) [AR-507]
	PSHEP4818FCZ4		AE		C	Panel sheet B (Italian) [AR-507]

3 Operation panel unit

NO.	PARTS CODE	COM PATI BLE	PRICE RANK	NEW MARK	PART RANK	DESCRIPTION
37	PSHEP4818FCZ7		AE	C		Panel sheet B (Norwegian) [AR-507]
	PSHEP4818FC10		AE	C		Panel sheet B (Polish) [AR-507]
	PSHEP4818FCZ3		AE	C		Panel sheet B (Spanish) [AR-507]
	PSHEP4818FCZ6		AE	C		Panel sheet B (Swedish) [AR-507]
	PSHEP4818FC12		AE	C		Panel sheet B (Czech) [AR-507]
	PSHEZ4568FCZZ		AE	C		Panel sheet B (Swedish) [AR-250,280,281,285,286,335,336]
38	PSHEP4784FCZZ		AB	C		LCD mylar sheet [AR-280,285,335]

3 Operation panel unit

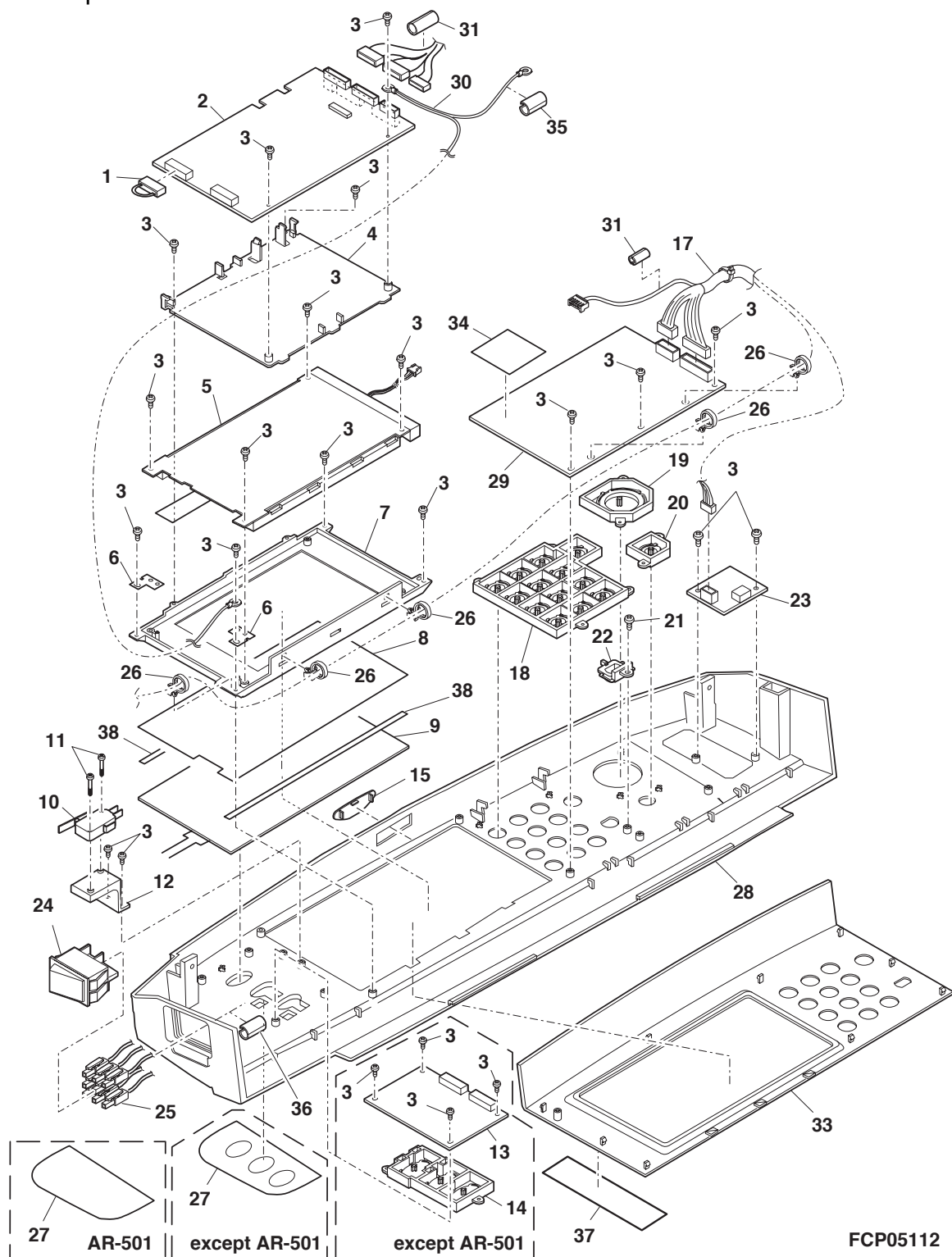

4 Document size sensor unit

NO.	PARTS CODE	COM PATI BLE	PRICE RANK	NEW MARK	PART RANK	DESCRIPTION
1	LHLDZ1085FCZ1		AD		C	Original detection fulcrum holder
2	NSFTZ1805FCZZ		AE		C	Original detection fulcrum shaft
3	XRESP30-06000		AA		C	E type ring
4	MSPRT1563FCZZ		AC		C	Manuscript detect spring
5	LBSHZ1102CCZZ		AC		C	Bushing 1
6	XBPSD30P06KS0		AA		C	Screw (3x6KS)
7	MARMP0147FCZ1		AL		C	Original detection fulcrum arm upper
8	PSLDH0178FCZZ		AD		C	Original detect shield plate
9	CPWBF0934FC32		AX		E	ORS emission PWB
10	MARMP0148FCZ1		AL		C	Original detection fulcrum arm lower
11	XEPSD30P05000		AA		C	Screw (3x5)
12	GCAB-0897FCZ3		AS		D	Upper exterior rear
13	XEPSD30P08000		AA		C	Screw (3x8)
21	PCÖVP0911FCZ1		AC		C	Upper exterior rear cover R
22	PCÖVP0941FCZ1		AC		C	Upper exterior rear cover L
23	LX-BZ0776FCZZ		AG		C	Screw R [except AR-250]
25	XBTSC50P16000		AA		C	Screw (5x16) [except AR-250]
26	LX-BZ0842FCZZ		AG		C	Screw [AR-280,281,501,505,507]
	LX-BZ0891FCZZ		AG		C	Screw R [except AR-250,280,281,501,505,507]

4 Document size sensor unit

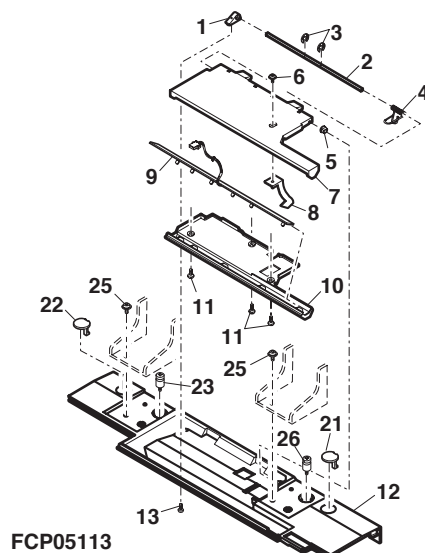

5 Optical unit 1

NO.	PARTS CODE	COM PATI BLE	PRICE RANK	NEW MARK	PART RANK	DESCRIPTION
1	LHLDW1115FCZZ		AD		C	Edge bushing (1210)
2	XBBSD40P06000		AA		C	Screw (4x6)
3	XHBSE40P08000		AA		C	Screw (4x8)
4	PCÖVP1454FCZ1		AN		C	Dark box cover B [AR-287,337,407,501,505,507]
	PCÖVP1454FCZZ		AP		C	Dark box cover B [except AR-287,337,407,501,505,507]
5	XNESD40-32000		AA		C	Nut (M4)
6	NFANP0051FCZZ		BA		B	Fan (D04X-12)
7	XBPSD40P14000		AA		C	Screw (4x14)
8	LBSHC0345FCZZ		AC		C	Edge bushing (CE012SL50)
9	PCÖVP1456FCZ1		AH		C	AC harness cover
10	PCÖVP1518FCZZ		AE		D	ICU ROM cover [AR-287,337,407,501,505,507]
11	CCÖVP1453FC01		AQ		C	Dark box cover A
13	LX-BZ0335FCZZ		AA		C	Screw (4x6)(Red)
14	CDAIU0578FC36		BX		E	CCD unit [AR-250,281,286,287,336,337]
	CDAIU0578FC34		BY		E	CCD unit [AR-280,285,335]
	CDAIU0578FC32	3	BZ		E	CCD unit (Up to 2000.4) [AR-405,407,501,505,507]
	CDAIU0578FC35	3	BZ		E	CCD unit (From 2000.5) [AR-405,407]
	CDAIU0578FC37	3	BZ		E	CCD unit (From 2000.5) [AR-501,505,507]
15	QCNEW-0160FCZZ		AE		C	CCD PWB harness FFC1
16	QCNEW-0161FCZZ		AF		C	CCD PWB harness FFC2
17	LRLM0157FCZZ		AG		C	MB-B rail R
18	LRLM0156FCZZ		AH		C	MB-B rail F
19	DHAI-2862FCZZ		AW		C	MSW interface harness [AR-280,285,335]
	DHAI-3111FCZZ		AT		C	MSW interface harness [except AR-280,285,335]
	DHAI-2895FCZZ		AY		C	ORS interface harness [AR-280,285,335]
20	DHAI-3112FCZZ		AV		C	ORS interface harness [AR-501,505,507]
	DHAI-3128FCZZ		AX		C	ORS interface harness [AR-250,281,286,287,336,337,405,407]
21	LBNDJ0013FCZ1		AA		C	Wire band

5 Optical unit 1

NO.	PARTS CODE	COM PATI BLE	PRICE RANK	NEW MARK	PART RANK	DESCRIPTION
22	PGLSP0101FCZZ		AS		B	Glass [AR-501,505,507]
	PGLSP0092FCZZ		AV		B	Glass [except AR-501,505,507]
23	XHBSD40P08000		AA		C	Screw (4x8)
25	PGUMS0228FCZZ		AA		C	Table glass rubber
26	PGUMS0281FCZ1		AC		C	Glass rubber [AR-501,505,507]
	PGUMS0273FCZZ		AB		C	Glass rubber [except AR-501,505,507]
27	PSHEP4547FCZZ		AB		C	AC harness protect sheet
28	PGUMS0147FCZZ		AA		C	Table glass rubber (small) [except AR-501,505,507]
29	PSHEZ4513FCZZ		AB		C	Glass sheet
30	PCOVP1513FCZZ		AG		C	LSU harness cover
	DHAI-2865FC11		AS		C	LSU interface harness N [AR-280,285,335]
	DHAI-3133FCZZ		AT		C	LSU interface harness N [AR-287,337]
31	DHAI-3062FCZZ		AT		C	LSU interface harness N [AR-250,281,286,336,405]
	DHAI-3134FCZZ		AS		C	LSU interface harness N [AR-407]
	DHAI-3113FCZZ		AS		C	LSU interface harness N [AR-501,505,507]
32	LHLDW1019FCZZ		AB		C	Wire holder (WS-2NSL)
	RCORF0030FCZZ		AM		C	Ferrite core (ZCAT2032093) (100V Series)[AR-250,280,285,335]
34	RCORF0030FCZZ		AM		C	Ferrite core (ZCAT2032093) [AR-287,337,407,507]
	RCORF0035FCZZ		AM		C	Ferrite core (ZCAT2032093) (200V Series)[AR-250,280,285,335,405]
35	RCORF0015FCZZ		AK		C	Ferrite core
	PSHEZ4513FCZZ		AB		C	Glass sheet [except AR-501,505,507]
36	PSHEZ4771FCZZ		AB		C	Glass sheet [AR-501,505,507]
37	DHAI-2970FCZZ		AP		C	Operation interface harness
38	RCORF0032FCZZ		AL		C	Ferrite core
	DHAI-3109FCZZ		AQ		C	ADF interface harness [AR-501,505,507]
39	DHAI-2824FCZZ		BB		C	ADF interface harness [except AR-501,505,507]
	LPLTM5488FCZ1		AD		C	Connector fixing plate A [AR-501,505,507]
40	LPLTM5488FCZZ		AE		C	Connector fixing plate A [except AR-501,505,507]
41	XHBSD30P08000		AA		C	Screw (3x8)
42	LHLDW1057FCZZ		AB		C	Wire holder (LWS-3S)
43	VHPGP1A22LC-1		AK		B	Photo sensor (PGP1A22LC)
44	XBBS40P10000		AA		C	Screw (4x10)
45	LPLTM5427FCZZ		AG		C	Motor drive fixing plate
46	XBPSD30P06000		AA		C	Screw (3x6)
47	CPWBF1279FC52		BD		E	Scanner drive PWB
51	VH116MSIMM/-1		CB		B	IC (16MSIMM) [AR-280,285,335]
52	PGIDH1793FCZZ		AG		C	ICU sub PWB guide R [except AR-501]
	CPWBN1326FC53		CX		E	ICU PWB (without FLASH PWB) (100V Series)[AR-280,285]
	CPWBN1365FC54		CX		E	ICU PWB (without FLASH PWB) (200V Series)[AR-280,285]
	CPWBN1439FC52		CX		E	ICU PWB (without FLASH PWB) [AR-287]
	CPWBN1325FC56		CX		E	ICU PWB (without FLASH PWB) (100V Series)[AR-335]
	CPWBN1366FC54		CZ		E	ICU PWB (without FLASH PWB) (200V Series)[AR-335]
	CPWBN1438FC53		CX		E	ICU PWB (without FLASH PWB) [AR-337]
53	CPWBN1425FC52		CX		E	ICU PWB (without FLASH PWB) [AR-250,281,286]
	CPWBN1424FC56		CX		E	ICU PWB (without FLASH PWB) [AR-336]
	CPWBN1424FC55		CY		E	ICU PWB (without FLASH PWB) [AR-405]
	CPWBN1438FC54		CX		E	ICU PWB (without FLASH PWB) [AR-407]
	CPWBN1437FC55		CZ		E	ICU PWB (without FLASH PWB) [AR-505]
	CPWBN1414FC54		CV		E	ICU PWB (without FLASH PWB) [AR-501]
	CPWBN1437FC54		CZ		E	ICU PWB (without FLASH PWB) [AR-507]
54	LX-BZ0465FCZZ		AA		C	Screw (4x6) (except Australia,Europe,Russia,Taiwan,South Africa)
	LX-BZ0222FCZZ		AA		C	Screw (Australia,Europe,Russia,Taiwan,South Africa)
55	LPLTM5426FCZZ		AG		C	ICU sub PWB fixing plate (except Australia,Europe,Russia,Taiwan,South Africa)
57	PGSK-2016HCZZ		AR		C	Gasket (UC-300285 L=110)
58	PGIDH1792FCZZ		AF		C	ICU sub PWB guide F
61	DHAI-2924FCZZ		AY		C	ICU.HD interface harness
62	DHAI-2867FCZZ		AW		C	HDD interface harness
63	XHBSE40P08000		AA		C	Screw (4x8)
64	CPLTM5431FC03		AS		C	HD fixing plate
65	PCUSS1021LCZZ		AC		C	HDD cushion
66	LX-BZ1022LCZZ		AB		C	Screw
	DUNT-7051FCZZ	6	CC		E	Hard disk 4G (Up to 2000.1) [AR-287,337,407,507]
67	DUNT-7126FCZZ	6	CB		E	Hard disk 10G (From 2001.2) [AR-287,337,407,507]
	DUNT-7014FCZZ	5	CF		E	Hard disk 2.0G (Up to 1999.10 Mid) [except AR-287,337,407,507]
	DUNT-7040FCZZ	5	CF		E	Hard disk 2.1G (From 1999.10 Mid) [except AR-287,337,407,507]
68	PCOVP1508FCZZ		AT		C	ICU cover (Australia,Europe,Russia,Taiwan,South Africa)
	PCOVP1470FCZZ		AR		C	ICU cover (except Australia,Europe,Russia,Taiwan,South Africa)
69	LPLTM5596FCZZ		AH		C	ICU fixing plate (except Australia,Europe,Russia,Taiwan,South Africa)
70	PSPAZ1415FCZZ		AC		C	Spacer (PSM-8-01)
75	XBBS40P06000		AA		C	Screw (4x6)
76	PSHEZ4685FCZZ		AG		C	HDD protective sheet
77	PGSK-0030FCZZ		AH		C	Gasket [AR-285,287,335,337,405,407,501,507]
78	PSHEP4675FCZZ		AC		C	ICU protective sheet (Australia,Europe,Russia,Taiwan,South Africa) [AR-280,285,335]
79	PSHEZ4677FCZZ		BF		C	EMI sheet (Australia,Europe,Russia,Taiwan,South Africa) [AR-280,285,335]

5 Optical unit 1

NO.	PARTS CODE	COM PATI BLE	PRICE RANK	NEW MARK	PART RANK	DESCRIPTION
80	CPLTM5628FC01		AU		C	ICU bottom plate (Australia,Europe,Russia,Taiwan,South Africa)[AR-280,285,335]
81	LPLTP1015ACZZ		AH		C	Earth plate (Australia,Europe,Russia,Taiwan,South Africa)[AR-280,285,335]
82	MSPRZ7008XCZZ		AS		C	Finger (Australia,Europe,Russia,Taiwan,South Africa)[AR-280,285,335]
83	QEARZ7013XCZZ		AP		C	Earth plate (Australia,Europe,Russia,Taiwan,South Africa)[AR-280,285,335]
84	RCORF5010BCZZ		AD		C	Ferrite core
85	RCORF6693RCZZ		AK		C	Ferrite core
86	PSHEP4676FCZZ		AD		C	ICU protective sheet S (Australia,Europe,Russia,Taiwan,South Africa)[AR-280,285,335]
88	XBBSD40P06000		AA		C	Screw (4x6) [except AR-287,337,407,501,505,507]
90	RCORF0030FCZZ		AM		C	Ferrite core (ZCAT2032093) (100V Series)[AR-250,280,285,335]
	RCORF0030FCZZ		AM		C	Ferrite core (ZCAT2032093) [AR-287,337,407,507]
	RCORF0035FCZZ		AM		C	Ferrite core (ZCAT2032093) (200V Series)[AR-250,280,285,335,405]
91	PCUSS0371FCZZ		AE		C	LSU harness fixing sheet [AR-287,337,407,507]
92	PCUSS0369FCZZ	6	AF		C	Cushion (From 1999.10)
93	PGSK-0030FCZZ		AH		C	Gasket (Germany,U.Kingdom,Austraria,Taiwan,South Africa,Russia) [AR-285,335,405,505,507]
94	PGSK-0032FCZZ		AG		C	Gasket (Germany,U.Kingdom,Austraria,Taiwan,South Africa,Russia) [AR-280,285,335,405]
95	PGSK-0031FCZZ		AL		C	Gasket (Germany,U.Kingdom,Austraria,Taiwan,South Africa,Russia) [AR-280,285,335,405]

5 Optical unit 1

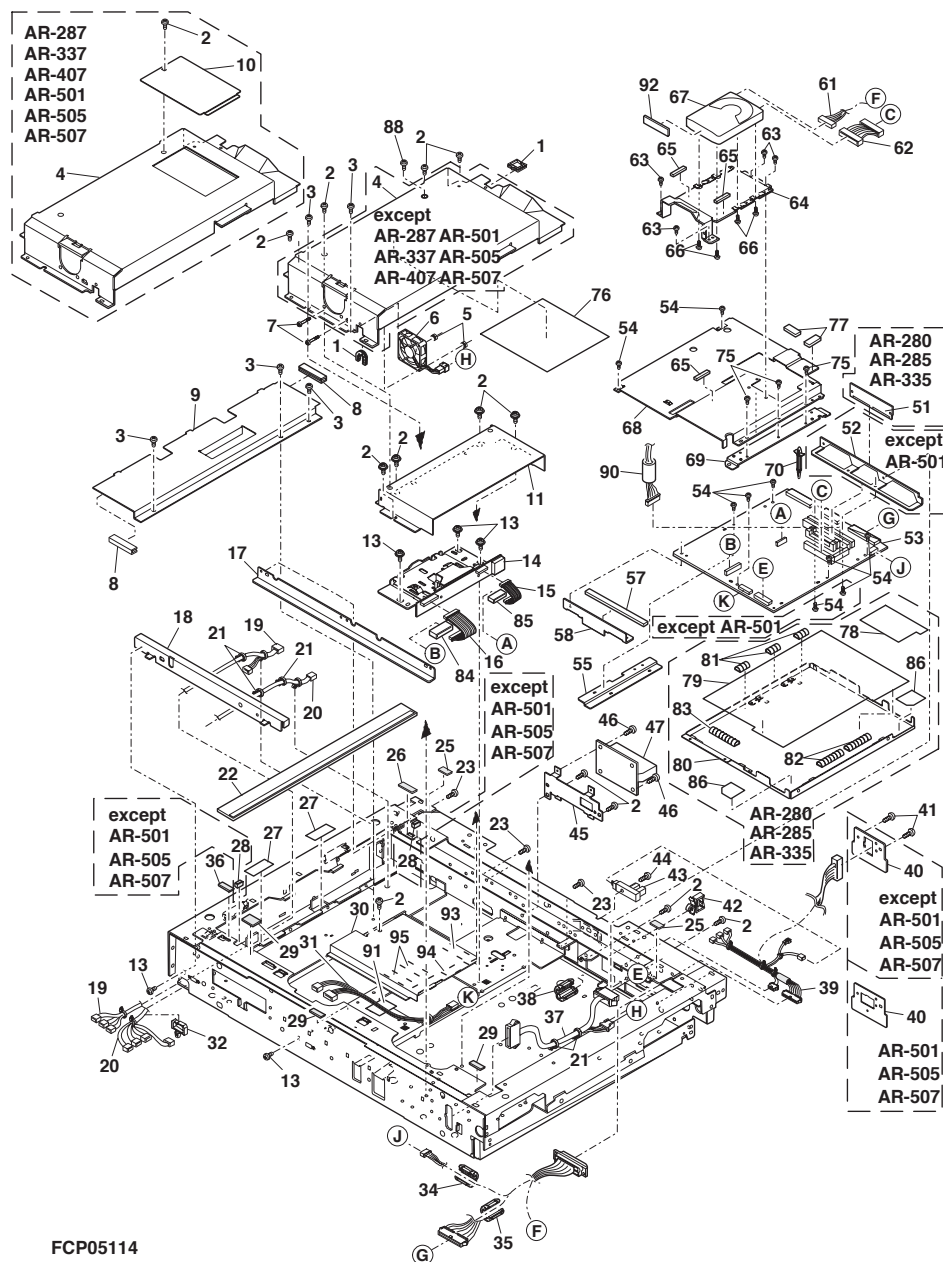

FCP05114

6



6 Optical unit 2

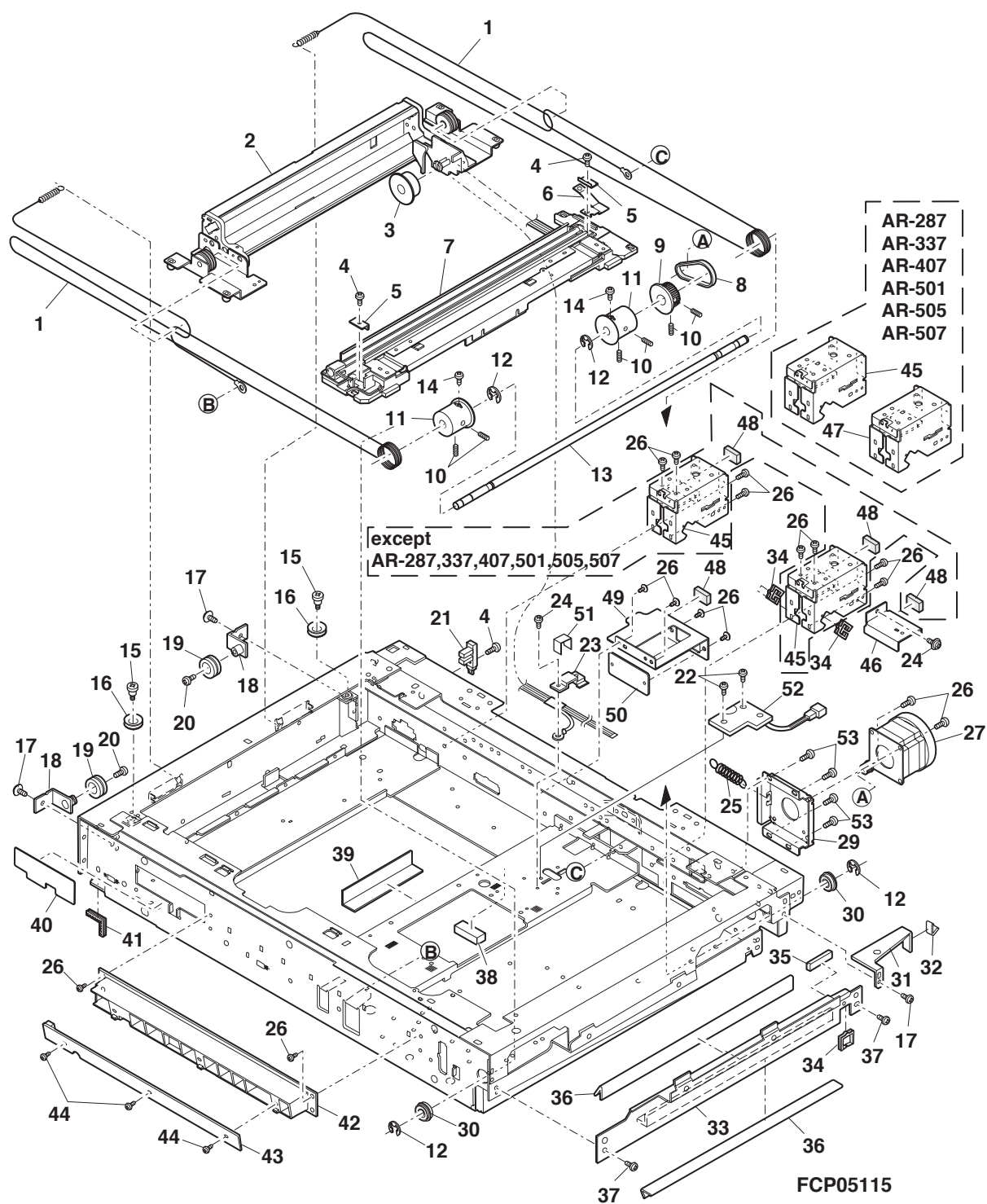

7 Copy lamp unit

NO.	PARTS CODE	COM PATI BLE	PRICE RANK	NEW MARK	PART RANK	DESCRIPTION
1	RLMPD0619FCZZ		BL		B	Fluorescent lamp [AR-280,285,335]
2	RLMPD0638FCZZ		BL		B	Fluorescent lamp [except AR-280,285,335]
3	XHBSD30P06000		AA		C	Screw (3x6)
4	LHLDZ1417FCZZ		AD		C	Lamp holder [except AR-280,285,335]
5	PSHEP4684FCZZ		AC		C	Lamp sheet [except AR-280,285,335]
6	PREFL0168FCZZ		AP		C	Copy lamp reflector [AR-280,285,335]
7	PREFL0172FCZZ		AK		C	Copy lamp reflector [except AR-280,285,335]
8	TLABZ4235FCZZ		AC		D	HV caution label [AR-280,285,335]
9	TLABZ4335FCZZ		AB		D	HV caution label [except AR-280,285,335]
10	LPLTP5473FCZ1		AL		C	Side plate R [AR-280,285,335]
11	LPLTM5636FCZZ		AG		C	Support plate R [except AR-280,285,335]
12	MSLi-0057FCZZ		AC		E	Slider [AR-280,285,335]
13	MSLi-0138FCZZ		AC		C	Slider [except AR-280,285,335]
14	PCUSU0203FCZZ		AE		C	Cushion
15	LDAiU0587FCZZ		AQ		C	Base [AR-280,285,335]
16	LDAiU0604FCZZ		AM		C	Base [except AR-280,285,335]
17	LPLTP5472FCZZ		AK		C	Side plate F [AR-280,285,335]
18	LPLTM5635FCZ1		AG		C	Support plate F [except AR-280,285,335]
19	LFIX-0284FCZZ		AC		C	4th 5th mirror fixing plate F [except AR-280,285,335]
20	PMIR-0156FCZZ		AS		B	1st mirror [AR-280,285,335]
21	PMIR-0159FCZZ		AS		B	1st mirror [except AR-280,285,335]
22	LHLDW1388FCZZ		AF		C	Mini clamp [AR-280,285,335]
23	LHLDW1418FCZZ		AC		C	CL lead harness holder [except AR-280,285,335]
24	DHAi-2912FC11		AW		C	Interface harness [AR-280,285,335]
25	DHAi-3037FCZZ		AG		C	CL lead harness [except AR-280,285,335]
26	PSHEP4682FCZZ		AE		C	Protective sheet [except AR-280,285,335]
27	CPWBF1307FC32		BK		E	Inverter PWB [AR-280,285,335]
28	CPWBF1370FC31		BK		E	Inverter PWB [except AR-280,285,335]
29	PCUSF0334FCZZ		AP		C	Mirror cushion
30	LHLDZ1387FCZZ		AH		C	Insulator holder [AR-280,285,335]
31	MSPRP2101FCZZ		AC		C	Mirror spring [AR-280,285,335]
32	XEBSF30P06000		AA		C	Screw (3x6) [AR-280,285,335]
33	XHBSD30P08000		AA		C	Screw (3x8) [AR-280,285,335]
34	XEBSF30P05000		AA		C	Screw (3x5) [AR-280,285,335]
35	XBPSD30P06KS0		AA		C	Screw (3x6KS) [AR-280,285,335]
	(Unit)					
901	CREFL0168FC32		BR		E	Copy lamp unit [AR-280,285,335]
	CREFL0172FC31		BQ		E	Copy lamp unit [except AR-280,285,335]

7 Copy lamp unit

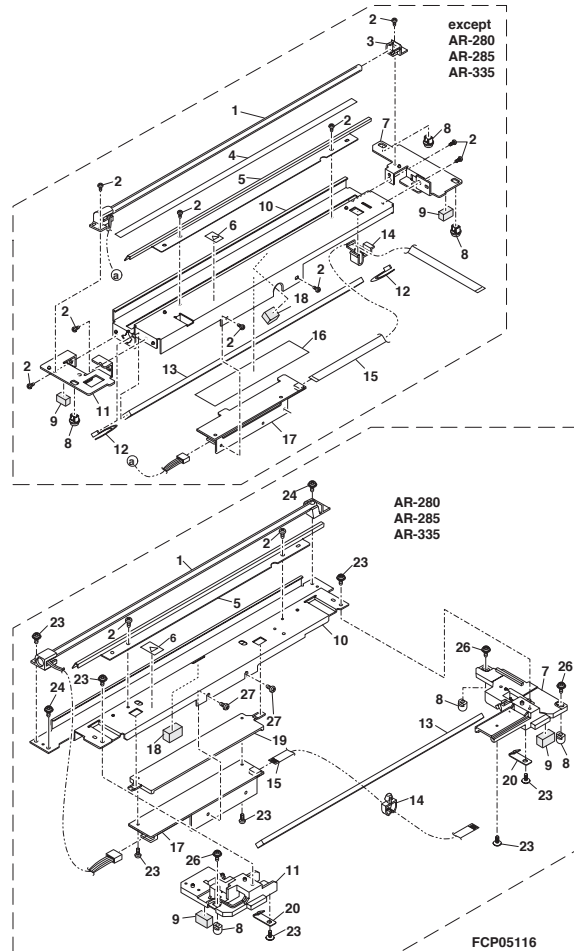

8 2nd,3rd mirror holder unit

NO.	PARTS CODE	COM PATI BLE	PRICE RANK	NEW MARK	PART RANK	DESCRIPTION
1	LX-BZ0618FCZZ		AA		C	Screw (4x4)(Black)
2	NPLYZ0167FCZZ		AF		C	Pulley
3	LX-WZ1003HCZZ		AA		C	Washer (8.2x11x0.5)
4	LHLDZ1318FCZZ		AK		C	CL pulley holder
5	XHBSD30P08000		AA		C	Screw (3x8)
6	XEPSD40P06000		AA		C	Screw (4x6)
7	CSLi-0103FC31		AF		E	Slider (4pcs/set)
8	PCUSS0201FCZZ		AA		C	MB-B cushion
9	LHLDZ1382FCZZ		AR		C	2nd,3rd mirror holder
10	LFiX-0284FCZZ		AC		C	4th 5th mirror fixing plate F
11	PSHEZ4530FCZZ		AD		C	Holder sheet
12	PMiR-0155FCZZ		AP		B	2nd,3rd mirror
13	LX-BZ0335FCZZ		AA		C	Screw (4x6)(Red)
14	CPLTM5437FC01		AL		C	Drive pulley holder F
15	CPLTM5438FC01		AL		C	Drive pulley holder R
(Unit)						
901	CHLDZ1382FC31		BF		E	2nd,3rd mirror holder unit

8 2nd,3rd mirror holder unit

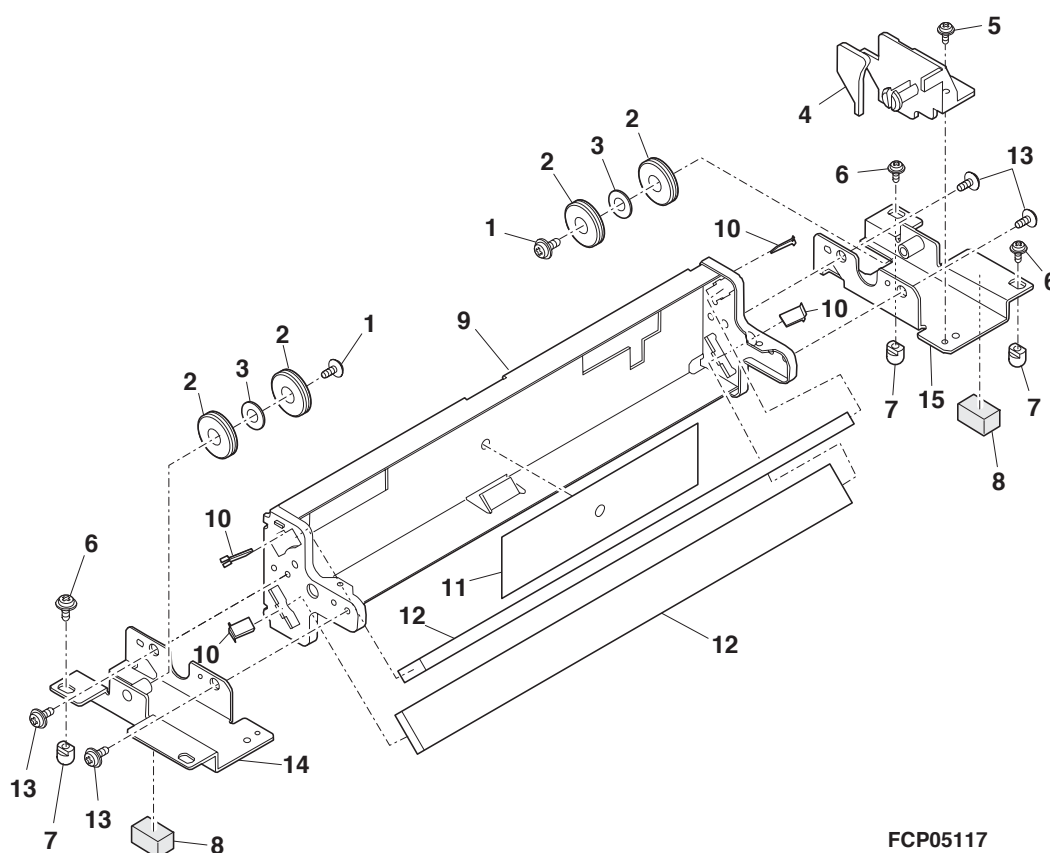

FCP05117

9 Frame section

NO.	PARTS CODE	COM PATI BLE	PRICE RANK	NEW MARK	PART RANK	DESCRIPTION
1	XHBSE40P08000		AA		C	Screw (4x8)
2	DUNT-6984DS52		CL		E	LSU unit [AR-280,285,335]
	DUNT-6984DS53		CT		E	LSU unit [AR-287,337]
	DUNT-6984DS51		CN		E	LSU unit [AR-250,281,286,336]
	DUNT-6984DS54		CT		E	LSU unit [AR-407]
	DUNT-6984DS50		CT		E	LSU unit [AR-405]
	DUNT-6984DS60		CU		E	LSU unit [AR-501,505]
	DUNT-6984DS61		CU		E	LSU unit [AR-507]
3	NFANP0053FCZZ		BA		B	LSU fan motor
4	XBPSD30P18KS0		AA		C	Screw (3x18KS)
5	PSHEP4766FCZZ		AD		C	Edge protect sheet A
6	PSHEP4767FCZZ		AD		C	Edge protect sheet B
7	LBNDJ0043FCZ1		AA		C	Snap band
9	LHLDZ1368FCZZ		AL		C	DL holder
10	CPWBF1098FC31		AY		E	DL PWB
11	NSFTZ2501FCZZ		AR		C	LSU holder shaft

9 Frame section

NO.	PARTS CODE	COM PATI BLE	PRICE RANK	NEW MARK	PART RANK	DESCRIPTION
12	XBP SD 4 0 P 0 8 K S 0		AA		C	Screw (4x8KS)
14	DH A i - 2 8 2 2 F C Z Z		AS		C	Process interface harness
15	L X - B Z 0 8 4 3 F C Z Z		AC		C	Screw
16	PSHEP 4 6 6 6 F C Z Z		AC		C	Harness protect sheet
17	L P L T M 5 6 0 1 F C Z Z		AG		C	Fan fixing plate F
18	L D A i U 0 5 8 2 F C Z Z		AE		C	Delivery control base F
19	L D A i U 0 5 8 3 F C Z Z		AE		C	Delivery control base R
22	L D A i U 0 5 8 0 F C Z Z		AE		C	ADU control base R
23	MHNG - 0 2 0 3 F C Z Z		AD		C	Delivery exterior hinge R [AR-280,285,335,501,505,507]
25	L D A i U 0 5 8 1 F C Z Z		AE		C	ADU control base F
26	L X - B Z 0 8 4 1 F C Z Z		AD		C	Handle fixing screw
27	JHNDG 0 1 5 1 F C Z Z		AK		C	Base plate handle
28	L H L D Z 1 3 6 4 F C Z Z		AD		C	Right door fulcrum holder R
29	L H L D Z 1 3 6 3 F C Z Z		AD		C	Right door fulcrum holder F
30	CRALP 0 1 6 1 F C 0 1	3	AT		C	Tray rail right (Up to 1999.10 Mid)
	CRALP 0 1 6 1 F C 0 2	3	AS		C	Tray rail right (From 1999.10 Mid)
31	L P L T M 5 4 6 3 F C Z Z		AS		C	Invoice plate
32	XBP UW 4 0 P 3 0 0 0 0		AC		C	Screw (4x30)
33	PGUMS 0 1 8 2 F C Z Z		AC		C	Rubber foot
34	XBBSD 5 0 P 1 6 0 0 0		AB		C	Screw (5x16)
35	L RALP 0 1 6 0 F C Z Z		BA		C	Tray rail left
36	DH A i - 2 8 4 4 F C Z Z		AF		C	DSWL interface harness [AR-280,285,335,501,505,507]
37	L X - B Z 0 8 3 7 F C Z Z		AC		C	Screw
38	PCLR - 0 4 4 1 F C Z Z		AK		C	Collar
39	QSW - M 0 3 1 9 F C Z Z		AG		B	Door switch [AR-280,285,335,501,505,507]
40	XEBSD 3 0 P 1 6 0 0 0		AA		C	Screw (3x16) [AR-280,285,335,501,505,507]
41	PMAGT 0 0 7 2 F C Z Z		AF		C	Magnet catch [AR-280,285,335,501,505,507]
42	XEBSD 3 0 P 1 0 0 0 0		AA		C	Screw (3x10)
43	L X - B Z 0 5 1 0 F C Z Z		AB		C	Screw
44	MSPRC 2 6 6 2 F C Z Z		AB		C	Drawer spring
45	DH A i - 2 8 7 5 F C Z Z		BC		C	Delivery interface harness
46	L P L T M 5 6 0 9 F C Z Z		AF		C	Delivery connector fixing plate
48	L RALM 0 1 4 7 F C Z Z		AQ		C	Fusing rail
49	MHNG - 0 2 0 2 F C Z Z		AD		C	Delivery exterior hinge F [AR-280,285,335,501,505,507]
50	XBP SD 4 0 P 3 0 0 0 0		AA		C	Screw (4x30)
51	NFANP 0 0 6 0 F C Z Z		AX		B	Fan (60x25P) [except AR-280,285,335]
	NFANP 0 0 4 7 F C Z Z		AY		B	Fan (60x25P) [AR-280,285,335]
52	MSL i - 0 1 3 2 F C Z Z		AX		C	Delivery turnover slider F
53	MSL i - 0 1 3 3 F C Z Z		AX		C	Delivery turnover slider R
54	PDUC - 0 1 4 8 F C Z Z		AW		D	Main duct 1
55	PSHEZ 4 6 0 5 F C Z Z		AK		C	Duct sheet
56	XEP SD 4 0 P 3 5 0 0 0		AA		C	Screw (4x35)
57	DH A i - 2 9 4 9 F C Z Z		AF		C	Operation ESDFG harness
58	PDUC - 0 1 4 9 F C Z Z		AR		D	Main duct 2
59	DH A i - 2 8 9 6 F C 1 1		AY		C	VFM interface harness
60	PSEL - 0 7 6 4 F C Z Z		AE		C	Duct seal F
61	PSEL - 0 7 6 5 F C Z Z		AE		C	Duct seal R
62	P F i L Z 0 2 6 5 F C Z 1		BA		B	Ozone filter
63	XEBSD 4 0 P 1 6 0 0 0		AA		C	Screw (4x16)
64	PSHEP 4 6 5 5 F C Z Z		AC		C	Duct lower sheet
65	LBNDJ 0 0 1 3 F C Z 1		AA		C	Wire band
66	XHBSE 4 0 P 0 8 0 0 0		AA		C	Screw (4x8)
67	MSPRP 2 4 1 1 F C Z Z		AS		C	Mother board finger (975400217)
68	DH A i - 3 0 2 4 F C Z Z		AT		C	Main duct harness
69	PDUC - 0 1 5 1 F C Z Z		AG		D	Sub duct
70	XHBSE 4 0 P 1 4 0 0 0		AA		C	Screw (4x14)
71	XEBSE 4 0 P 1 4 0 0 0		AA		C	Screw (4x14)
72	LSTPP 0 3 4 4 F C Z Z		AC		C	Tray stopper right
73	LSTPP 0 3 4 5 F C Z Z		AC		C	Tray stopper left
74	XBBSD 4 0 P 0 6 0 0 0		AA		C	Screw for 2 bin delivery turnover unit (4x6)
75	XBBSD 4 0 P 2 0 0 0 0		AA		C	Screw for 2 bin delivery turnover unit (4x20)
76	L X - B Z 0 1 5 6 F C Z Z		AA		C	Screw [AR-250,280,281]
77	L H L D W 1 0 6 1 F C Z Z		AB		C	Harness holder (HL-18-0)
78	MHNG - 0 2 0 0 F C Z Z		AE		C	Front exterior hinge
79	CPWBN 1 3 1 8 F C 5 2		BQ		E	LSU control PWB [AR-405]
	CPWBN 1 4 1 8 F C 5 2		BQ		E	LSU control PWB [AR-407]
	CPWBN 1 4 1 8 F C 5 1		BR		E	LSU control PWB [AR-501,505,507]
	CPWBF 1 3 7 8 F C 5 1		AZ		E	Clock PWB [except AR-405,407,501,505,507]
80	XEBSD 3 0 P 0 8 0 0 0		AA		C	Screw (3x8)
83	L H L D W 2 3 4 1 R C Z Z		AB		C	Locking wire holder (CKN-05)
84	L P L T P 1 0 1 5 A C Z Z		AH		C	Earth plate
85	PSHEZ 4 6 2 9 F C Z Z		AC		C	Duct protect sheet
86	PSHEZ 4 6 5 6 F C Z Z		AC		C	Duct protect sheet 2
87	QCNCM 1 0 0 0 F C Z Z		AC		C	Connector (BU3P-TR-P-H)
88	PSHEP 4 7 2 0 F C Z Z		AD		C	Edge protective sheet (50)
89	PSHEP 4 7 2 1 F C Z Z		AD		C	Sheet (100)
90	L X - B Z 0 6 8 4 F C Z Z		AB		C	ADU fixing screw [except AR-250,280,281]
91	PSHEP 4 6 7 2 F C Z Z		AC		C	Process guide sheet
92	PSHEZ 4 6 6 8 F C Z Z		AC		C	Protection sheet
95	PSHEP 4 8 5 1 F C Z Z		AB		C	Manual hrarness fixing sheet [AR-287,337,407,507]

9 Frame section

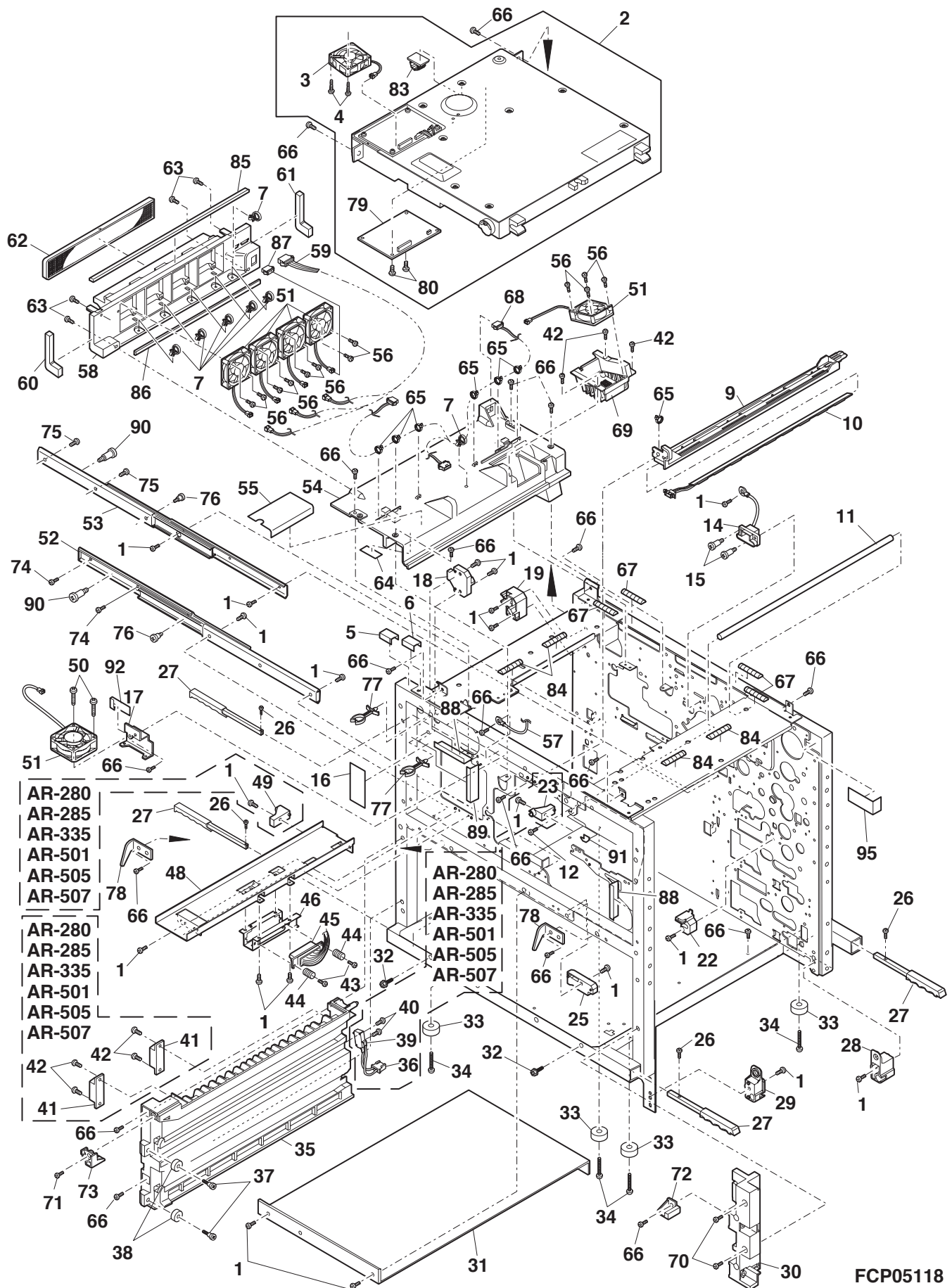

FCP05118

10 Rear frame 1(PCU PWB,DC Power PWB etc.)

NO.	PARTS CODE	COM PATI BLE	PRICE RANK	NEW MARK	PART RANK	DESCRIPTION
1	XHBSE40P08000		AA		C	Screw (4x8)
7	NFANP0067FCZZ		AX		B	Duct Fan (60x20P)
8	XEPSD40P30000		AA		C	Screw (4x30)
10	LPLTM5381FCZZ		AK		C	Board support plate right
11	LPLTM5667FCZZ		AP		C	PCU fixing plate [AR-501,505,507]
	LPLTM5399FCZZ		AN		C	PCU fixing plate [except AR-501,505,507]
12	CPWBN1440FC31		BY		E	PCU PWB (without FLASH PWB) [AR-287,337,407]
	CPWBN1415FC51		CB		E	PCU PWB (without FLASH PWB) [AR-501,505]
	CPWBN1441FC31		BY		E	PCU PWB (without FLASH PWB) [AR-507]
	CPWBN1368FC52		CD		E	PCU PWB (without FLASH PWB) (Europe,Australia,Russia,South Africa,Taiwan)[AR-280,285,335]
	CPWBN1267FC53		CB		E	PCU PWB (without FLASH PWB) [Other Model]
13	XBPSD40P06000		AA		C	Screw (4x6)
32	CPLTM5400FC01		AP		C	Board support plate (200V Series)
33	LHLDW1057FCZZ		AB		C	Wire holder (LWS-3S)
35	LHLDZ1376FCZZ		AL		C	High voltage PWB holder
36	RTRNZ0547FCZ1		BS		B	High voltage PWB
42	CPWBF1286FC31		CE		E	DC Power supply PWB (100V Series)[AR-280,285,335]
	CPWBF1386FC31		CA		E	DC Power supply PWB (100V Series)[AR-501,505,507]
	CPWBF1419FC31		CB		E	DC Power supply PWB (100V Series) [AR-250,281,286,336,337,405,407]
	CPWBF1287FC31	4	CE		E	DC Power supply PWB (Up to 1999.9) (200V Series)[AR-501,505]
	CPWBF1287FC32	4	CB		E	DC Power supply PWB (From 1999.10) (200V Series)[AR-501,505]
	CPWBF1287FC32		CB		E	DC Power supply PWB (1st) (200V Series)[AR-507]
	CPWBF1287FC32		CB		E	DC Power supply PWB (200V Series Other countries) (200V Series) [AR-250,281,286,336,405,287,337,407]
44	DHAI-2954FC11		BY		C	Main harness [AR-280,285,335]
	DHAI-3070FCZZ		BY		C	Main harness (100V Series)[except AR-280,285,335,501,505,507]
	DHAI-3090FCZZ		AP		C	Main harness (200V Series)[except AR-280,285,335,501,505,507]
	DHAI-3103FC11		BT		C	Main harness [AR-501,505,507]
45	XHBSE40P08000		AA		C	Screw (4x8)
46	LHLDW7005SCZZ		AB		C	Wire holder (LS-10)
47	LSTYM0254FCZZ		AG		C	PCU fixing stay [AR-501,505,507]
48	LPLTM5665FCZZ		AH		C	Fixing plate [AR-501,505,507]
49	LPLTM5666FCZZ		AG		C	SCSI I/F plate L [AR-287,337,407,507,505]
50	LPLTM5666FCZ1		AF		C	SCSI I/F plate R [AR-287,337,407,507,505]
51	PDUC-0160FCZZ		AP		D	Duct [AR-501,505,507]
52	PFILZ0280FCZ1		BC		B	Ozone filter [AR-501,505,507]
53	XEBSD30P06000		AA		C	Screw (3x6)
67	LBNDJ0014FCZ1		AB		C	Wire band (200V Series)
70	XBBSD40P06000		AA		C	Screw (4x6)
71	XBPSSE25P08000		AA		C	Screw (2.5x8) [AR-287,337,407,505,507]
72	CPWBN1422FC51		BA		E	SCSI I/F PWB (This include No.100~102) [AR-287,337,407,505,507]
73	NFANP0056FCZZ		AX		B	Fan (85x25P) [AR-501,505,507]
74	LBSHZ2050SCZZ		AB		C	Edge bushing (EDS-1208U)
75	LHLDW1154FCZZ		AC		C	Wire holder (LWS-8S-2.5W) [AR-501,505,507]
76	VHi28F081-01F		BD		B	PCU Flash ROM (28F081-01F) [AR-280,285,335]
	VHi28F081-13F		BF		B	PCU Flash ROM (28F081-13F) [AR-250,281,286,336]
	VHi28F161A43F		BF		B	PCU Flash ROM (28F161A43F) (100V Series)[AR-287,337]
	VHi28F161A44F		BF		B	PCU Flash ROM (28F161A44F) (200V Series)[AR-287,337]
	VHi28F081-06F		BF		B	PCU Flash ROM (28F081-06F) [AR-405]
	VHi28F081-14F		BF		B	PCU Flash ROM (28F081-14F) (100V Series)[AR-501]
	VHi28F081-18F		BE		B	PCU Flash ROM (28F081-18F) (200V Series)[AR-501]
	VHi28F081-11F		BF		B	PCU Flash ROM (28F081-11F) (100V Series)[AR-505]
	VHi28F081-16F		BE		B	PCU Flash ROM (28F081-16F) (200V Series)[AR-505]
	VHi28F161A40F		BF		B	PCU Flash ROM (28F161A40F) (100V Series)[AR-507]
	VHi28F161A41F		BF		B	PCU Flash ROM (28F161A41F) (200V Series)[AR-507]
	VHi28F161A46F		BF		B	PCU Flash ROM (28F161A46F) (100V Series)[AR-407]
78	VHi28F161A47F		BF		B	PCU Flash ROM (28F161A47F) (200V Series)[AR-407]
	PCOVP1526FCZZ		AH		C	SCSI cover [AR-501]
100	QCNCM1043FCZZ		AK		C	Connector (DHBA50R13N) [Refer to No.72]
101	QCNCW7036XC5J		AP		C	Connector (50Pin)(PCSXE50LFDI) [Refer to No.72]
102	VHVICPN50/-1		AE		A	IC protector (ICPN50) [Refer to No.72]
103	QCNCM0999FCZZ		AC		C	Connector (BU02P-TR-PH)
104	XEPSD40P35000		AA		C	Screw (4x35)

10 Rear frame 1(PCU PWB,DC Power PWB etc.)

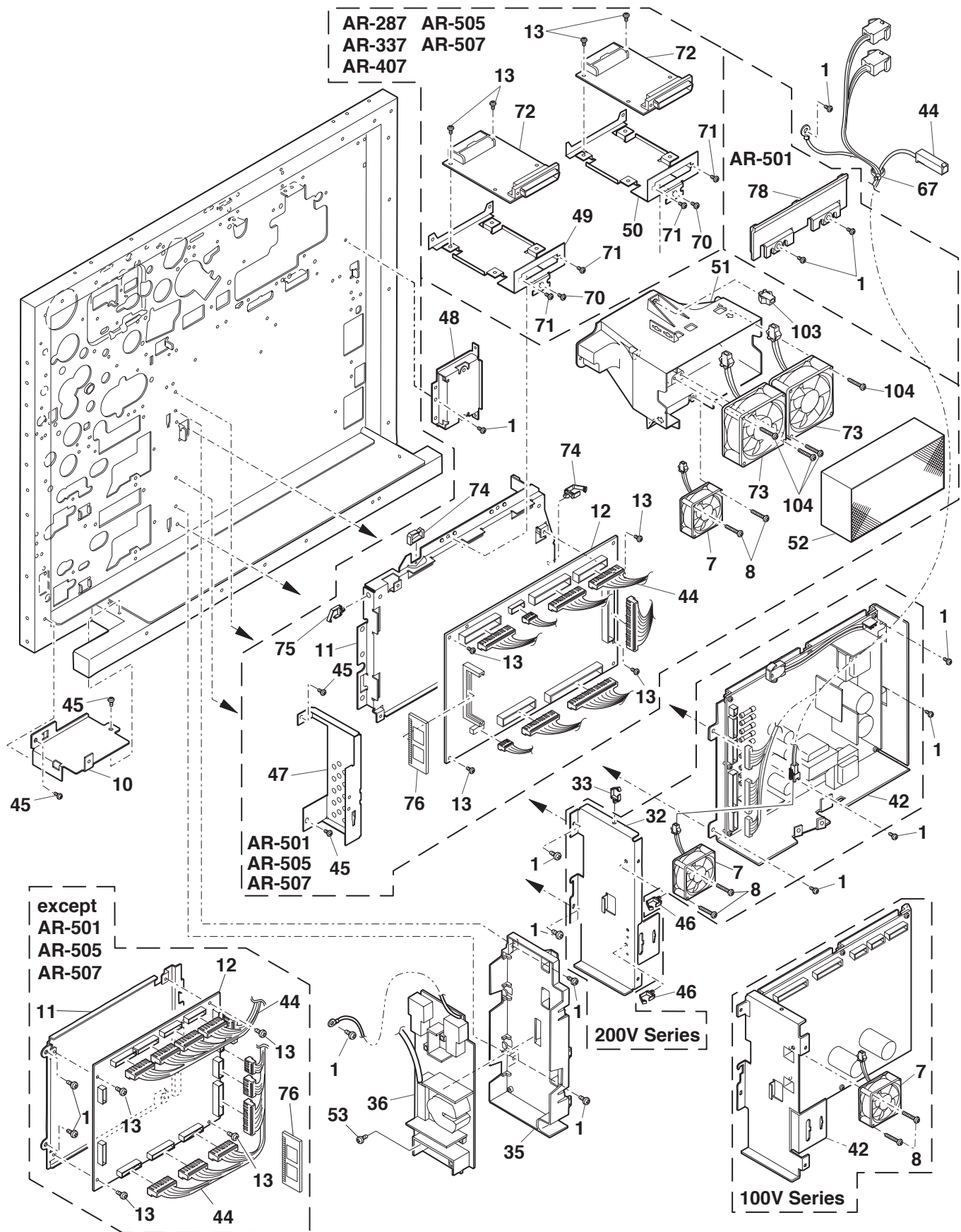

11 Rear frame 1(AC PWB,Frame etc.)

NO.	PARTS CODE	COM PATI BLE	PRICE RANK	NEW MARK	PART RANK	DESCRIPTION
1	XHBSE40P08000		AA		C	Screw (4x8)
2	LFRM-0938FCZZ		AL		C	Frame R
3	PDUC-0147FCZZ		AH		D	Duct 1
4	LFRM-0937FCZZ		AN		C	Frame L
5	DHAI-2898FCZZ		AF		C	DSWLL harness [AR-280,285,335,501,505,507]
6	PDUC-0150FCZZ		AL		D	Duct [except AR-501,505,507]
7	NFANP0067FCZZ		AX		B	Duct Fan (60x20P)
8	XEPSD40P30000		AA		C	Screw (4x30)
9	QCNCM0999FCZZ		AC		C	Connector (BU02P-TR-PH)
10	RCORF0015FCZZ		AK		C	Ferrite core
14	LPLTM5655FCZZ		AQ		C	AC PWB fixing plate (100V Series)[except AR-280,285,335]
	LPLTM5398FCZZ		AR		C	AC PWB fixing plate (100V Series AR-280,285,335) (200V Series ALL Model)
15	LSUPP0060FCZZ		AA		C	PWB supporter (SPLS-6)
16	LSUPP0076FCZZ		AA		C	PWB supporter (SPS-6)
17	LHLDW1264FCZZ		AD		C	Wire holder (LWS-8S-2.5W) [except AR-501,505,507]
18	PSHEP4529FCZZ		AD		C	AC sheet (200V Series)
19	XBPSD40P06K00		AA		C	Screw (4x6K) (200V Series)
20	CPWBF1290FC51		BN		E	AC PWB (100V Series)[AR-280,285,335]
	CPWBF1306FC51		BS		E	AC PWB (Taiwan)[AR-280,285,335]
	CPWBF1395FC52		BM		E	AC PWB (100V Series)[AR-501,505,507]
	CPWBF1395FC51		BQ		E	AC PWB (100V Series)[except AR-280,285,335,501,505,507]
	CPWBF1291FC52		BR		E	AC PWB (200V Series)[AR-501,505,507]
	CPWBF1291FC51		BR		E	AC PWB (200V Series)[except AR-501,505,507]
21	LFIX-0084FCZZ		AC		C	AC cord holder (100V Series)
	LFIX-0016FCZZ		AD		C	AC cord holder (200V Series and Taiwan)
22	XBPSD40P08KS0		AA		C	Screw (4x8KS)
23	LBNDJ0043FCZZ		AA		C	Snap band
24	DHAI-2903FC20		AT		B	AC cord (Taiwan)[AR-501,505,507]
	DHAI-2903FCZZ		AX		B	AC cord (Taiwan)[except AR-501,505,507]
	QACCR7421QCZZ		AY		B	AC cord (200V Series)(LAG4)
	DHAI-2903FC11		AY		B	AC cord (100V Series)(USA,Canada,Brazil)[AR-280,285,335]
	DHAI-2903FC31		AX		B	AC cord (100V Series)(USA,Canada,Brazil,LAG2)[AR-501,505,507]
	DHAI-2903FC21		AY		B	AC cord (100V Series)(USA,Canada,Brazil) [except AR-280,285,335,501,505,507]
	QACCL8421QCN1		AX		B	AC cord (200V Series)(Australia)
	QPLGA4171CCZZ		AN		B	AC cord (South Africa)
	QPLGA0005QCZZ		AN		B	AC cord (Hong Kong)
	QACCE7422QCZZ		BB		B	AC cord (200V Series)(U.Kingdom,Saudi Arabia)
	DHAI-2903FC22		BC		B	AC cord (Saudi Arabia)[except AR-280,285,335,501,505,507]
	DHAI-2903FC16		BC		B	AC cord (Saudi Arabia)[AR-280,285,335]
	QACCV6420QCN2	4	AU		B	AC cord (Up to 1999.10) (Argentina)
	QACCR7421QCZZ	4	AY		B	AC cord (From 1999.11) (Argentina)
	QACCV6420QCN2	4	AU		B	AC cord (Up to 2001.7) (200V Series)(Europe,Russia)
	QACCV6420QCZZ	4	AV		B	AC cord (From 2001.8) (200V Series)(Europe,Russia)
	QPLGA0003QCZZ		AN		B	AC cord (200V Series)(Singapore,Malaysia)
	QCNW-0001QCZZ		AN		C	AC Wire (200V Series) (South Africa,Hong Kong,Singapore,Malaysia)
	PHOG-1023CCZZ		AB		C	AC plug protector (South Africa,Sri Lanka,India)
	QPLGA0001QCZZ		AN		B	AC cord plug (200V Series)(Technolarco only)
	QACCJ3410QCZZ		AS		B	AC cord (100V Series)(Other countries)
25	DHAI-2904FCZZ	3	AN		C	Earth cord (Up to 2000.2) (Taiwan)
	DHAI-2904FC12	3	AM		C	Earth cord (From 2000.3) (Taiwan)
26	LPLTM5675FCZZ		AF		C	Connector fixing plate [AR-501,507,505]
27	XBPSD40P25XS0		AA		C	Screw (4x25XS)(120V/127V)
	XBPSD40P20XS0		AA		C	Screw (4x20XS)(except 120V/127V)
28	DHAI-2952FC11		BH		C	AC harness (100V Series)[AR-280,285,335]
	DHAI-3097FCZZ		BK		C	AC harness (100V Series)[AR-250,281,286,287,336,337]
	DHAI-3068FCZZ		BK		C	AC harness (100V Series)[AR-405,407]
	DHAI-3100FCZZ		BA		C	AC harness (100V Series)[AR-501,505,507]
	DHAI-2959FC11		BK		C	AC harness (200V Series)[AR-280,285,335,337]
	DHAI-2959FC12		BK		C	AC harness (200V Series)[AR-250,281,287,286,336]
	DHAI-3069FCZZ		BA		C	AC harness (200V Series)[AR-405,407]
	DHAI-3101FCZZ		BA		C	AC harness (200V Series)[AR-501,505,507]
	DHAI-3089FCZZ		BG		C	AC harness (Taiwan)[AR-280,285,335,287,337]
	DHAI-3098FCZZ		BK		C	AC harness (Taiwan)[AR-250,281,286,336]
	DHAI-3092FCZZ		BL		C	AC harness (Taiwan)[AR-405,407]
	DHAI-3116FCZZ		BL		C	AC harness (Taiwan)[AR-501,505,507]
34	LHLDW2106SCZZ		AB		C	Wire holder (WS-2WS) (200V Series)
37	PFLD0263FCZZ		AL		B	Filter
40	LPLTM5489FCZZ		AE		C	Connector fixing plate B [except AR-505,501,507]
41	XHBSE30P06000		AA		C	Screw (3x6) [except AR-505,501,507]
45	XHBSE40P08000		AA		C	Screw (4x8)
50	RCORF0031FCZZ		AT		C	Ferrite core (ZCAT3035133) (100V Series)
54	PSHEP4720FCZZ		AD		C	Edge protective sheet (50)
55	DHAI-2854FC11		AL		C	3P terminal base harness (200V Series)
56	RCILF0104FCZZ		AR		C	Earth inductor coil (200V Series)
57	PHOG-0346FCZZ		AB		C	3P terminal base cover (200V Series)
58	LBNDJ0013FCZZ		AA		C	Wire band

11 Rear frame 1(AC PWB,Frame etc.)

NO.	PARTS CODE	COM PATI BLE	PRICE RANK	NEW MARK	PART RANK	DESCRIPTION
59	PSHEP1804FCZZ		AB		C	3P terminal protect sheet (200V Series)
60	XBPSD30P14000		AA		C	Screw (3x14) (200V Series)
61	QTANN0015FCZZ		AG		C	3P terminal base (200V Series)
62	CPWBF1364FC51		AX		E	Filter PWB (200V Series)
63	LSUPP0060FCZZ		AA		C	PWB supporter [except AR-501,505,507]
64	PGSK-0028FCZZ		AF		C	Gasket (UC-300281T) [except AR-281,286,287,336,337]
65	RCILF0099FCZZ		AY		C	Reactor coil (200V Series)
66	XHBSE40P08000		AA		C	Screw (4x8) (200V Series)
68	RCORF1039LCZZ		AN		C	Ferrite core (SFC3PU) (200V Series)[AR-285,335,405]
77	PSHEP4786FCZZ		AD		C	Protect sheet [AR-501,505,507]
78	LHLDW1061FCZZ		AB		C	Harness holder (HL-18-0) [AR-501,505,507]
79	LHLDW1154FCZZ		AC		C	Wire holder (LWS-8S-2.5W) [AR-501,505,507]
81	LSUPP0115FCZZ		AB		C	PWB supporter short (SPLSN3) (Australia,Europe,Russia,Taiwan,South Africa)[AR-501,505,507]
82	LSUPP0112FCZZ		AC		C	PWB supporter long (SPLS-14) (Australia,Europe,Russia,Taiwan,South Africa)[AR-501,505,507]
85	LPLTM5698FCZZ	6	AD		C	Fan attachment plate (From 1999.10) [AR-501,505,507]
86	XBPSD40P25000	6	AA		C	Screw (4x25)(From 1999.10) [AR-501,505,507]
87	NFANP0067FCZZ	6	AX		B	Duct Fan (60x40P)(From 1999.10) [AR-501,505,507]
88	PSHEP4802FCZZ	6	AD		C	Fan protect sheet (From 1999.10) (200V Series)[AR-501,505,507]

11 Rear frame 1(AC PWB,Frame etc.)

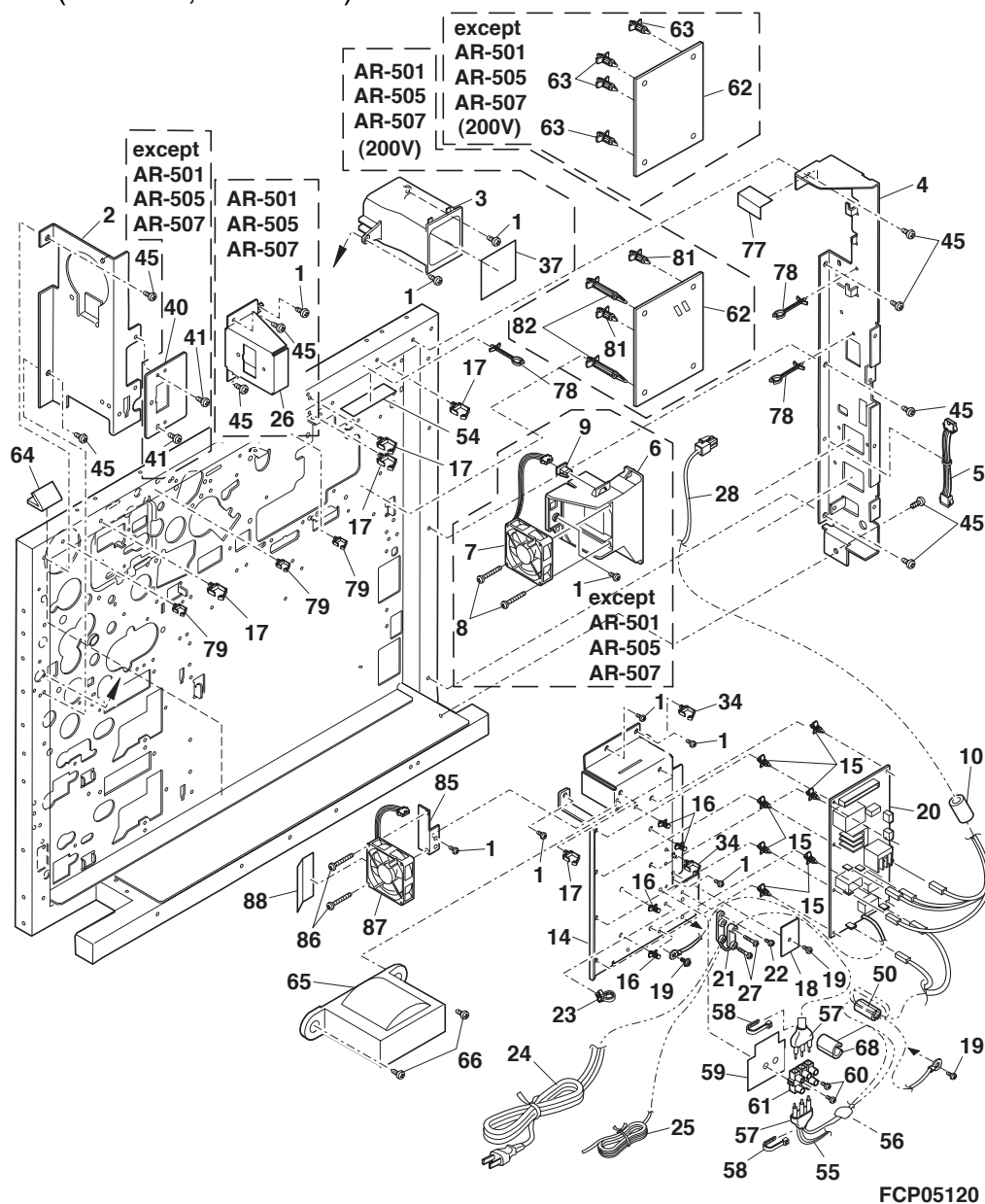

12 Rear frame 2

NO.	PARTS CODE	COM PATI BLE	PRICE RANK	NEW MARK	PART RANK	DESCRIPTION
1	XHBSE40P08000		AA		C	Screw (4x8)
2	CFRM-0943FC52		AZ		E	DV drive unit [AR-405,407,501,505,507]
	CFRM-0943FC51		AZ		E	DV drive unit [except AR-405,407,501,505,507]
3	LX-BZ0581FCZZ		AB		C	Screw
4	MSPRC2617FCZZ		AC		C	DV tension spring
5	CDAiU0577FC31		BE		E	Lift up unit
	CFRM-0945FC33		BU		E	Paper feeding drive unit [AR-405,407]
6	CFRM-0945FC34		BW		E	Paper feeding drive unit [AR-501,505,507]
	CFRM-0945FC31		BV		E	Paper feeding drive unit [except AR-405,407,501,505,507]
	CFRM-0939FC54		BT		E	Main drive unit [AR-405,407]
7	CFRM-0939FC55		BU		E	Main drive unit [AR-501,505,507]
	CFRM-0939FC53		BT		E	Main drive unit [except AR-405,407,501,505,507]
8	XWVSD40-05000		AA		C	Washer
	NBLTH0323FCZZ		AK		B	Main belt [AR-405,407]
9	NBLTH0325FCZZ		AK		B	Main belt [AR-501,505,507]
	NBLTH0293FCZZ		AK		B	Main belt [except AR-405,407,501,505,507]
	NFLY-0010FCZZ		AN		C	Flywheel [AR-287,337,405,407,501,505,507]
10	NFLY-0007FCZZ		AQ		C	Flywheel [except AR-287,337,405,407,501,505,507]
	XBPSD40P14K00		AA		C	Screw (4x14K) [except AR-287,337,407]
11	XBPSD40P14K00	3	AA		C	Screw (4x14K)(Up to 2000.3) [AR-287,337,407]
	LX-BZ4010SC0M	3	AA		C	Screw (4x10)(From 2000.4) [AR-287,337,407]
12	XBPUW40P30000		AC		C	Screw (4x30)
	RMOTP0849FCZZ		BR		B	Main motor [AR-405,407]
13	RMOTP0851FCZZ		BR		B	Main motor [AR-501,505,507]
	RMOTP0827FCZZ		BR		B	Main motor [except AR-405,407,501,505,507]
14	PGiDM1827FCZZ		AH		C	Guide [except AR-287,337,407,501,505,507]
16	XHBSD40P08000		AA		C	Screw (4x8)
17	PGiDM1800FCZZ		AK		C	High voltage harness guide
18	DHAi-2827FCZZ		AL		C	HV harness
19	RMOTP0852FCZZ		BQ		B	Fusing motor [AR-501,505,507]
21	LDAiU0615FCZZ		AG		C	SCSI fixing plate [AR-287,337,407]
22	XHBSE40P08000		AA		C	Screw (4x8) [AR-287,337,407]

12 Rear frame 2

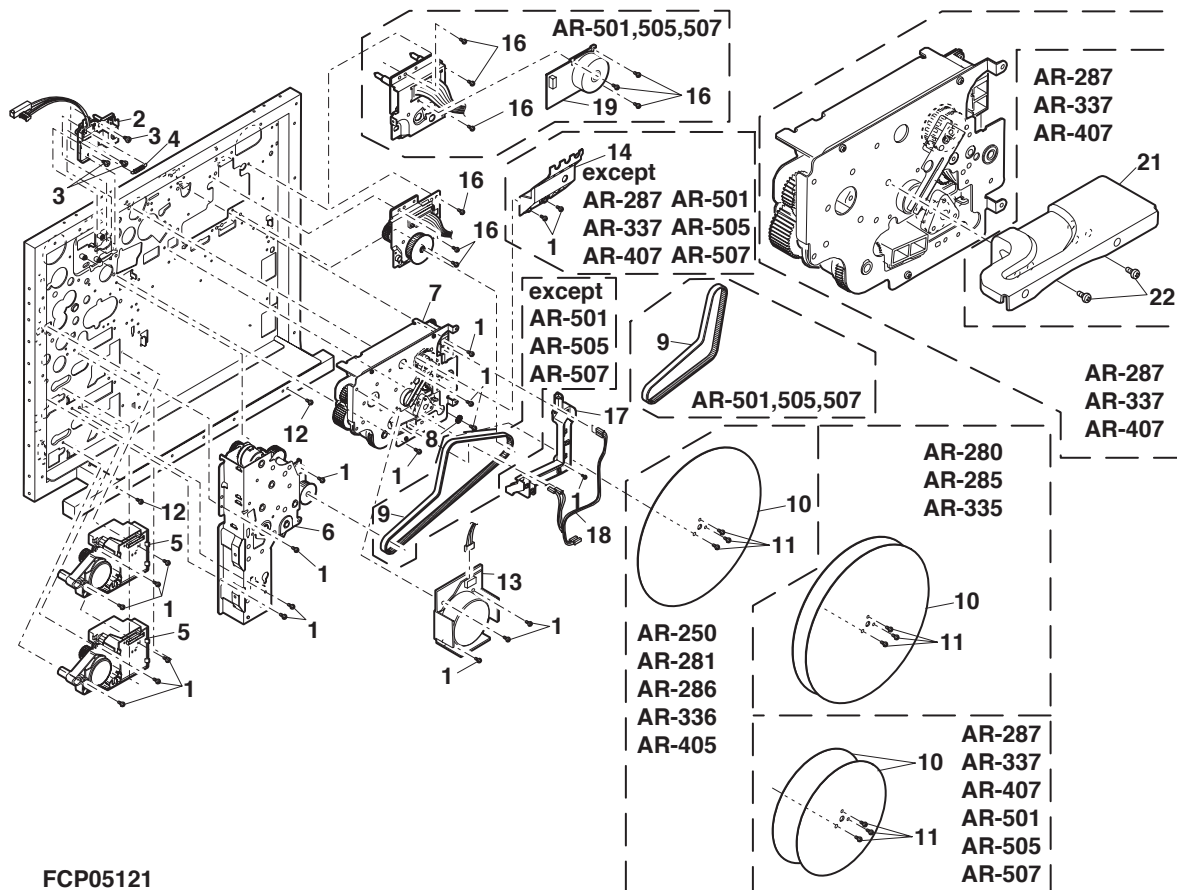

FCP05121

13

[illegible]

13 Photo conductor unit

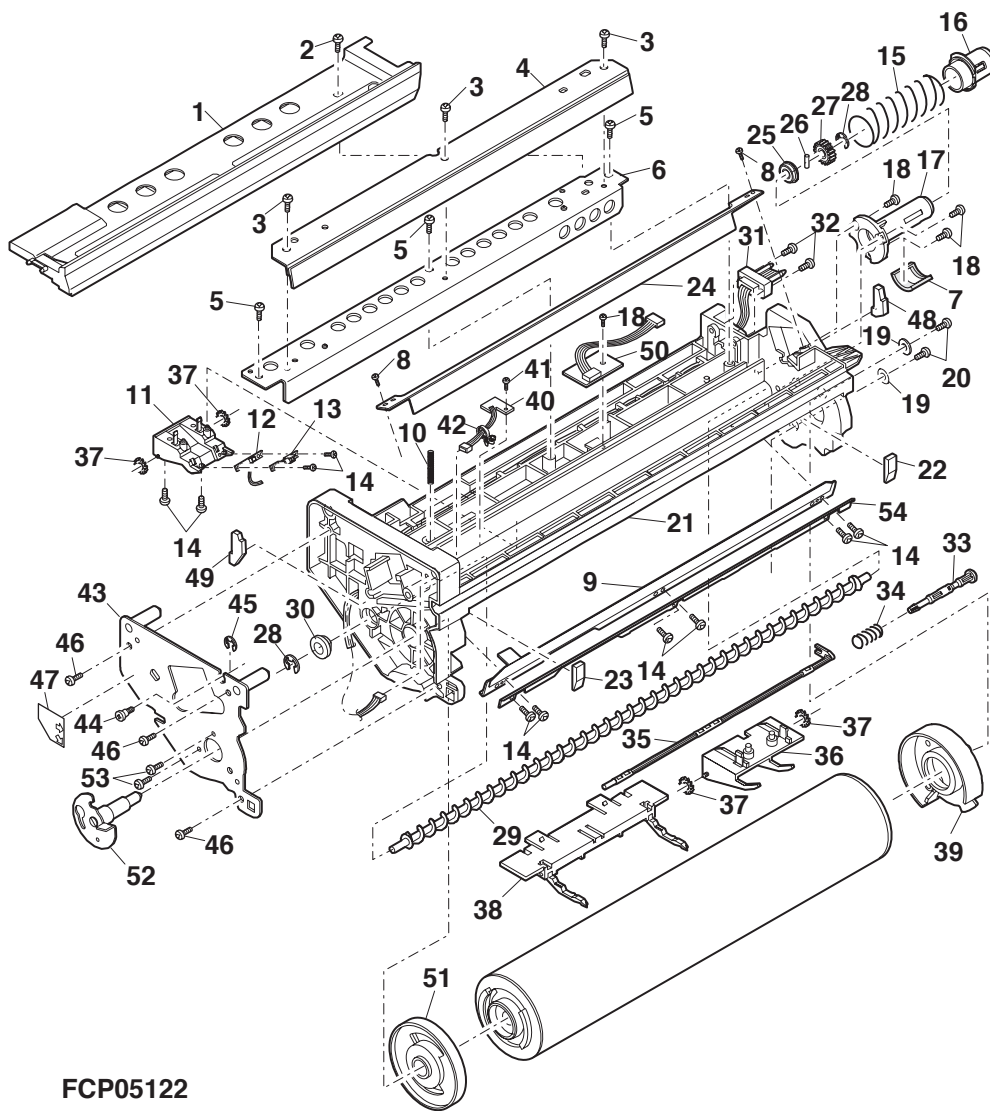

FCP05122

14 Toner hopper unit

NO.	PARTS CODE	COM PATI BLE	PRICE RANK	NEW MARK	PART RANK	DESCRIPTION
1	P F T A - 0 1 1 9 F C Z Z		AE		C	Hopper cover upper B (except Australia,Europe,Russia,South Africa,Saudi Arabia) [AR-280,285,335]
	P F T A - 0 1 1 9 F C Z Z		AE		C	Hopper cover upper B (Australia,Europe,Russia,South Africa,Saudi Arabia) [except AR-280,285,335,501,505,507]
	P F T A - 0 1 1 7 F C Z Z		AE		C	Hopper cover upper A (except Australia,Europe,Russia,South Africa,Saudi Arabia) [except AR-280,285,335,501,505,507]
	P F T A - 0 1 1 7 F C Z Z		AE		C	Hopper cover upper A (Australia,Europe,Russia,South Africa,Saudi Arabia) [AR-280,285,335]
2	M A R M P 0 1 5 1 F C Z Z		AB		C	Lock arm [except AR-501,505,507]
3	P F T A - 0 1 1 8 F C Z Z		AE		C	Hopper cover lower A (Australia,Europe,Russia,South Africa,Saudi Arabia) [AR-280,285,335]
	P F T A - 0 1 2 0 F C Z Z		AE		C	Hopper cover lower B (except Australia,Europe,Russia,South Africa,Saudi Arabia) [AR-280,285,335]
	P F T A - 0 1 2 6 F C Z Z		AE		C	Hopper cover lower WAB (Australia,Europe,Russia,South Africa,Saudi Arabia) [except AR-280,285,335,501,505,507]
	P F T A - 0 1 2 4 F C Z Z		AE		C	Hopper cover lower WAA (except Australia,Europe,Russia,South Africa,Saudi Arabia) [except AR-280,285,335,501,505,507]
4	L X - B Z 0 5 2 9 F C Z Z		AA		C	Screw
5	L R A L P 0 1 6 2 F C Z Z		AG		C	Cartridge rail WA [AR-280,285,335,501,505,507]
	L R A L P 0 1 6 2 F C Z 1		AF		C	Cartridge rail WA [except AR-280,285,335,501,505,507]
6	X E B S F 3 0 P 0 8 0 0 0		AA		C	Screw (3x8)
7	P C O V P 1 4 3 8 F C Z Z		AT		D	Hopper cover
8	P S E L - 0 7 8 7 F C Z 1		AF		C	Toner supply seal [AR-501,505,507]
	P S E L - 0 7 6 3 F C Z Z		AG		C	Toner supply seal [except AR-501,505,507]
9	P M L T - 1 1 3 6 F C Z 1		AC		C	Toner supply cushion
10	N B R G P 0 2 9 9 F C Z Z		AC		C	DV bearing (M5)
11	P S E L - 0 7 5 1 F C Z 1		AB		C	Toner seal
12	N R O L P 1 2 1 1 F C Z Z		AT		C	Toner roller
15	N R O L P 1 2 1 0 F C Z Z		AK		C	TMIX roller
17	P S H E Z 4 5 1 9 F C Z Z	3	AG		C	TX sheet (2) (Up to 2000.3 Mid)
	P S H E Z 4 5 1 9 F C Z 1	3	AG		C	TX sheet (2) (From 2000.3 Mid)
18	P S H E Z 4 5 1 8 F C Z Z	3	AG		C	TX sheet (Up to 2000.3 Mid)
	P S H E Z 4 5 1 8 F C Z 1	3	AF		C	TX sheet (From 2000.3 Mid)
19	X R E S P 4 0 - 0 6 0 0 0		AA		C	E type ring
20	N G E R H 1 2 5 5 F C Z Z		AD		C	Toner roller gear
21	R M O T D 0 8 2 6 F C Z Z		AX		B	Toner motor
22	N G E R H 1 2 5 3 F C Z Z		AD		C	Toner motor gear
23	N G E R H 1 2 5 4 F C Z Z		AD		C	TMIX roller gear
24	P M L T - 1 1 3 3 F C Z 1		AC		C	Cushion B
25	P M L T - 1 1 3 4 F C Z 1		AB		C	Cushion C
27	P M L T - 1 1 8 9 F C Z Z		AD		C	Seal AD
28	P B O X - 0 1 1 7 F C Z Z		AZ		C	Toner hopper
29	U C L E Z 0 1 5 2 F C Z Z		AN		C	DV blade
30	P M L T - 1 1 4 2 F C Z 1		AC		C	Cushion (DV)
31	P M L T - 1 1 4 5 F C Z 1		AA		C	Cushion (DV side)
32	J H N D P 0 1 4 5 F C Z 1		AE		C	Handle CG
33	L X - W Z 0 2 2 5 F C Z Z		AA		C	Washer
34	X U B S D 3 0 P 0 5 0 0 0		AA		C	Screw (3x5)
35	P M L T - 1 1 4 1 F C Z 1		AC		C	Cushion F
36	P M L T - 1 1 3 7 F C Z 1		AA		C	Cushion E
37	P M L T - 1 1 8 4 F C Z 1		AA		C	Hopper side cushion
38	T L A B Z 4 3 5 8 F C Z Z		AB		D	Label 1 (except Australia,Europe,Russia,South Africa,Saudi Arabia) [AR-280,285,335]
	T L A B Z 4 3 5 9 F C Z Z		AB		D	Label 2 (Australia,Europe,Russia,South Africa,Saudi Arabia) [AR-280,285,335]
	T L A B Z 4 3 6 1 F C Z Z		AB		D	Label 4 (Australia,Europe,Russia,South Africa,Saudi Arabia) [except AR-280,285,335,501,505,507]
	T L A B Z 4 3 6 0 F C Z Z		AB		D	Label 3 (except Australia,Europe,Russia,South Africa,Saudi Arabia) [except AR-280,285,335,501,505,507]
	T L A B Z 4 3 9 2 F C Z Z		AA		D	Label 4 (Australia,Europe,Russia,South Africa,Saudi Arabia) [AR-501,505,507]
	T L A B Z 4 3 9 1 F C Z Z		AA		D	Label 3 (except Australia,Europe,Russia,South Africa,Saudi Arabia) [AR-501,505,507]
39	P S H T - 0 0 8 7 F C Z Z		AD		C	Hooper shutter [AR-501,505,507]
40	P T M E - 0 2 7 7 F C Z Z	3	AC		C	Lock pawl (Up to 2000.4)
	P T M E - 0 2 7 7 F C Z 1	3	AC		C	Lock pawl (From 2000.5)
41	M A R M P 0 2 5 7 F C Z 1		AD		C	Lock arm (Australia,Europe,Russia,South Africa,Saudi Arabia) [AR-501,505,507]
42	M A R M P 0 2 5 7 F C Z Z		AD		C	Lock arm (except Australia,Europe,Russia,South Africa,Saudi Arabia) [AR-501,505,507]
51	P C O V P 1 4 5 2 F C Z Z		AG		D	DV F cover
52	X B B S D 4 0 P 1 0 0 0 0		AA		C	Screw (4x10)
501	C R O L P 1 2 1 0 F C E 1		AN		E	TMIX roller unit
	(Unit)					
901	C B O X - 0 1 1 7 F C E 1	3	BH		E	Toner hopper unit A (Up to 2000.8) (Australia,Europe,Russia,South Africa,Saudi Arabia)[AR-280,285,335]
	C B O X - 0 1 1 7 F C E 7	3	BF		E	Toner hopper unit A (From 2000.9) (Australia,Europe,Russia,South Africa,Saudi Arabia)[AR-280,285,335]
	C B O X - 0 1 1 7 F C E 2	3	BH		E	Toner hopper unit B (Up to 2000.8) (except Australia,Europe,Russia,South Africa,Saudi Arabia)[AR-280,285,335]

14 Toner hopper unit

NO.	PARTS CODE	COM PATI BLE	PRICE RANK	NEW MARK	PART RANK	DESCRIPTION
901	CBÖX-0117FCE8	3	BH		E	Toner hopper unit B (From 2000.9) (except Australia,Europe,Russia,South Africa,Saudi Arabia)[AR-280,285,335]
	CBÖX-0117FCE3	3	BH		E	Toner hopper unit A (Up to 2000.8) (Australia,Europe,Russia,South Africa,Saudi Arabia)[except AR-280,285,335,501,505,507]
	CBÖX-0117FCF0	3	BH		E	Toner hopper unit A (From 2000.9) (Australia,Europe,Russia,South Africa,Saudi Arabia)[except AR-280,285,335,501,505,507]
	CBÖX-0117FCE4	3	BH		E	Toner hopper unit B (Up to 2000.8) (except Australia,Europe,Russia)[except AR-280,285,335,501,505,507]
	CBÖX-0117FCE9	3	BH		E	Toner hopper unit B (From 2000.9) (except Australia,Europe,Russia,South Africa,Saudi Arabia) [except AR-280,285,335,501,505,507]
	CBÖX-0117FCE6	3	BA		E	Toner hopper unit 40A (Up to 2000.8) (Australia,Europe,Russia,South Africa,Saudi Arabia)[AR-501,505,507]
	CBÖX-0117FCF1	3	BG		E	Toner hopper unit 40A (From 2000.9) (Australia,Europe,Russia,South Africa,Saudi Arabia)[AR-501,505,507]
	CBÖX-0117FCE5	3	BA		E	Toner hopper unit 40B (Up to 2000.8) (except Australia,Europe,Russia,South Africa,Saudi Arabia)[AR-501,505,507]
	CBÖX-0117FCF2	3	BG		E	Toner hopper unit 40B (From 2000.9) (except Australia,Europe,Russia,South Africa,Saudi Arabia)[AR-501,505,507]

14 Toner hopper unit

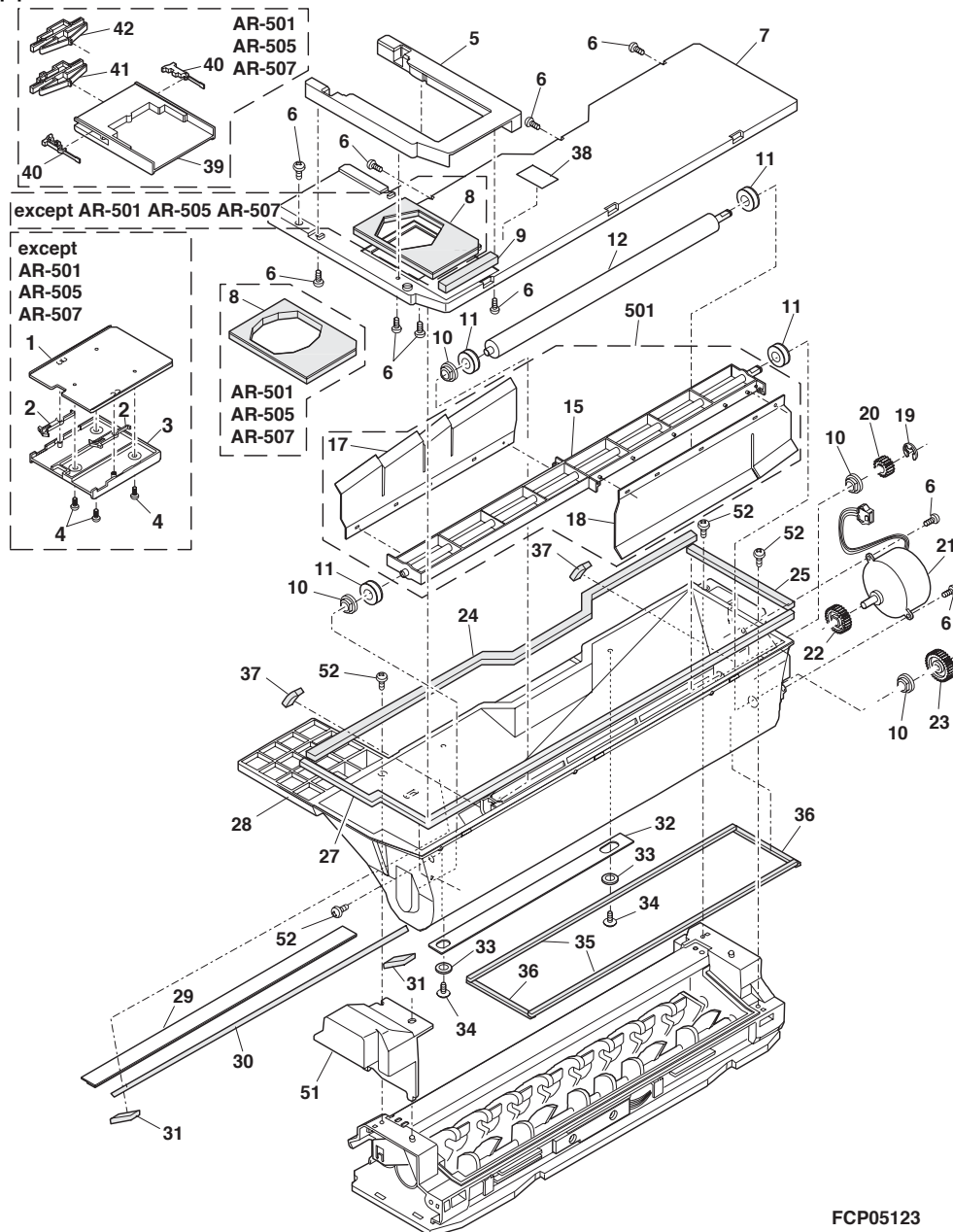

15 Developer unit

[illegible]

15 Developer unit

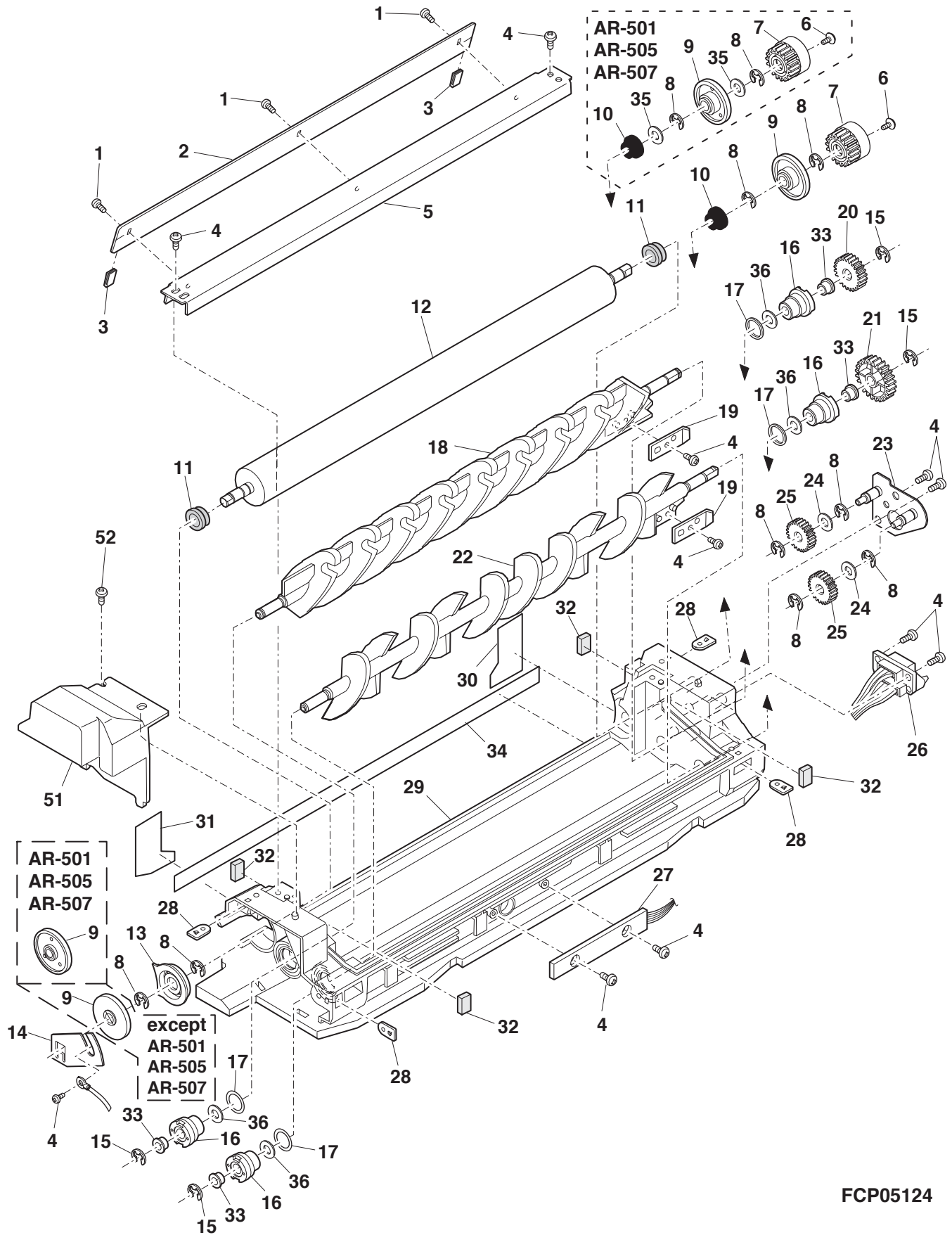

FCP05124

16 Fusing unit 1

NO.	PARTS CODE	COM PATI BLE	PRICE RANK	NEW MARK	PART RANK	DESCRIPTION
1	XBP SD 30 P 10 K S 0		AB		C	Screw (3x10KS)
2	RDTCT0145FCZZ		AQ		B	Thermistor (Sub) [AR-501,505,507]
	RDTCT0135FCZZ		AR		B	Thermistor (Sub) [except AR-501,505,507]
3	RDTCT0134FCZZ		AR		B	Thermistor (Main)
4	XBP SD 30 P 0 4 0 0 0		AA		C	Screw (3x4)
5	XWHS D 30 - 0 5 0 8 0		AA		C	Washer
6	RTHM-0014FCZZ		AM		B	Thermostat (100/110V)
	RTHM-0009FCZZ		AK		B	Thermostat (except 100/110V)
7	XBBSD30P06000		AA		C	Screw (3x6)
8	LHLDZ1375FCZZ		AH		C	Lamp holder F
9	LHLDW0910FCZZ		AB		C	Heatproof holder
10	LHLDW7011XCZZ		AB		C	Mini clamp (YMC-05-0)
11	LHLDZ1374FCZZ		AH		C	Lamp holder R
	DHA i - 2950FCZZ		BA		C	Fusing harness (100V Series except Taiwan)[AR-280,285,335]
	DHA i - 3096FCZZ		BA		C	Fusing harness (100V Series except Taiwan) [AR-250,281,286,287,336,337]
	DHA i - 3074FCZZ		BB		C	Fusing harness (100V Series except Taiwan)[AR-405,407]
	DHA i - 3105FCZZ		BB		C	Fusing harness (100V Series except Taiwan)[AR-501,505,507]
12	DHA i - 2837FCZZ		BA		C	Fusing harness (Taiwan)[except AR-405,407,501,505,507]
	DHA i - 3073FCZZ		BA		C	Fusing harness (Taiwan)[AR-405,407]
	DHA i - 3104FCZZ		AY		C	Fusing harness (Taiwan)[AR-501,505,507]
	DHA i - 3075FCZZ		AP		C	Fusing harness (200V Series)[AR-405,407]
	DHA i - 3106FCZZ		BB		C	Fusing harness (200V Series)[AR-501,505,507]
	DHA i - 2951FCZZ		BB		C	Fusing harness (200V Series)[except AR-405,407,501,505,507]
13	XRESP50-06000		AA		C	E type ring
14	NGERH0863FCZZ		AB		C	Pick up roller gear (18T)
15	LP i N - 0026MCZZ		AA		C	Spring pin (φ2-10)
16	NBRGM0096FCZ1		AB		C	Bearing
17	LFRM-0952FCZZ		AV		C	Fusing frame upper [except AR-501,505,507]
	LFRM-0952FCZ1		AS		C	Fusing frame upper [AR-501,505,507]
18	LP i NS 0096FCZZ		AB		C	Pin (φ3-12)
19	LDA i U0450FCZZ		AB		C	Ratchet block
20	JKNBP0121FCZZ		AE		C	Fusing knob
21	MSPRC1954FCZ1		AC		C	Ratchet spring
22	LX-BZ0711FCZZ		AA		C	Screw (3x8)
23	NSFTZ2461FCZZ		AM		C	Jam release shaft
24	LF i X-0441FCZZ		AB		C	Fusing shaft fixing plate F
25	LF i X-0442FCZZ		AB		C	Fusing shaft fixing plate R
26	MSPRC2629FCZZ		AC		C	Open and shut spring S
27	LPLTM5396FCZZ		AL		C	Upper pawl fixing plate
28	MSPRC2692FCZZ		AB		C	Upper pawl spring
29	PTME-0168FCZZ		AF		C	Upper separator pawl [except AR-501,505,507]
	PG i DM1882FCZZ		AP		C	Upper pawl fixing plate cover [AR-501,505,507]
30	PCOV P 1 4 4 2 FCZZ		AR		C	Upper pawl fixing plate cover [except AR-501,505,507]
	MLEVP0749FCZZ		AD		C	Open and shut lever [except AR-501,505,507]
31	MLEVP0778FCZZ		AD		C	Open and shut lever [AR-505,501,507]
	RLMPU0630FCZZ		AZ		B	Heater lamp(Sub) (100V Series except Taiwan) [except AR-405,407,501,505,507]
	RLMPU0643FCZZ		AZ		B	Heater lamp(Sub) (100V Series except Taiwan)[AR-405,407]
	RLMPU0655FCZZ		AZ		B	Heater lamp(Sub) (100V Series except Taiwan)[AR-501,505,507]
	RLMPU0641FCZZ		AZ		B	Heater lamp(Sub) (Taiwan)[AR-405,407]
	RLMPU0653FCZZ		AZ		B	Heater lamp(Sub) (Taiwan)[AR-501,505,507]
	RLMPU0618FCZZ		AZ		B	Heater lamp(Sub) (Taiwan)[except AR-405,407,501,505,507]
	RLMPU0634FCZZ		BA		B	Heater lamp(Sub) (200V Series)
	RLMPU0617FCZZ		AZ		B	Heater lamp(Main) (100V Series except Taiwan) [except AR-405,407,501,505,507]
	RLMPU0642FCZZ		AZ		B	Heater lamp(Main) (100V Series except Taiwan)[AR-405,407]
	RLMPU0654FCZZ		AZ		B	Heater lamp(Main) (100V Series except Taiwan)[AR-501,505,507]
	RLMPU0624FCZZ		AZ		B	Heater lamp(Main) (Taiwan)[except AR-405,407,501,505,507]
	RLMPU0640FCZZ		AZ		B	Heater lamp(Main) (Taiwan)[AR-405,407]
	RLMPU0652FCZZ		AZ		B	Heater lamp(Main) (Taiwan)[AR-501,505,507]
	RLMPU0628FCZZ		BA		B	Heater lamp(Main) (200V Series)
34	LSTPF0307FCZZ		AB		C	Roller stopper F
35	LBSHZ0330FCZZ		AP		C	Heat-resistant bush S
36	NBRGY0599FCZZ		AU		C	Fusing bearing
	NRÖLT1228FCZZ		BF		C	Upper heat roller [except AR-501,505,507 and 200V Series AR-405,407]
37	NRÖLT1277FCZZ		BE		C	Upper heat roller (200V Series)[AR-405,407]
	NRÖLT1283FCZZ		BG		C	Upper heat roller [AR-501,505,507]
38	NGERH1214FCZZ		AP		C	Fusing gear (48T)
39	LSTPF0172FCZZ		AA		C	Roller stopper
40	LBNDJ0043FCZ1		AA		C	Snap band
41	PG i DM1839FCZZ		AQ		C	Fusing front upper paper guide
42	LX-BZ0342FCZZ		AB		C	Screw (M3)
43	XBP SD 30 P 0 8 K S 0		AA		C	Screw (3x8KS)
44	PHOG-7004SCZZ		AD		C	Bushing
45	LHLDW1334FCZZ		AA		C	Wire holder (except 100V/110V)
46	PTME-0278FCZZ		AM		C	Fusing upper separate pawl [AR-501,505,507]
	LPLTM5699FCZZ		AF		C	Top CL fixing plate (100V Series)[AR-501,505,507]
47	LPLTM5694FCZZ		AD		C	Top CL fixing plate (200V Series)[AR-501,505,507]
48	NRÖLN0874FCZZ		AK		C	Fusing top roller [AR-501,505,507]

16 Fusing unit 1

NO.	PARTS CODE	COM PATI BLE	PRICE RANK	NEW MARK	PART RANK	DESCRIPTION
49	MSPRT2815FCZZ		AD		C	CL roller Spring [AR-501,505,507]
50	NBRGC0249FCZ1		AD		C	Top CL roller bearing [AR-501,505,507]
51	XBPSD30P06KS0		AA		C	Screw (3x6KS)
(Unit)						
901	DUNTW6931FC44		CC		E	Fusing unit(include block 17) (100V Series except Taiwan)[AR-287,337]
	DUNTW6931FC43		CC		E	Fusing unit(include block 17) (Taiwan)[AR-287,337]
	DUNTW6931FC45		CC		E	Fusing unit(include block 17) (200V Series)[AR-287,337]
	DUNTW6931FC24		CC		E	Fusing unit(include block 17) (100V Series except Taiwan)[AR-407]
	DUNTW6931FC23		CC		E	Fusing unit(include block 17) (Taiwan)[AR-407]
	DUNTW6931FC25		CC		E	Fusing unit(include block 17) (200V Series)[AR-407]
	DUNTW6931FC11		CC		E	Fusing unit(include block 17) (100V Series except Taiwan)[AR-280,285,335]
	DUNTW6931FCZZ		CC		E	Fusing unit(include block 17) (Taiwan)[AR-280,285,335]
	DUNTW6931FC12		CC		E	Fusing unit(include block 17) (200V Series)[AR-280,285,335]
	DUNTW6931FC14		CB		E	Fusing unit(include block 17) (100V Series)[AR-250,281,286,336]
	DUNTW6931FC13		CB		E	Fusing unit(include block 17) (Taiwan)[AR-250,281,286,336]
	DUNTW6931FC15		CC		E	Fusing unit(include block 17) (200V Series)[AR-250,281,286,336]
	DUNTW6931FC21		CB		E	Fusing unit(include block 17) (100V Series except Taiwan)[AR-405]
	DUNTW6931FC20		CB		E	Fusing unit(include block 17) (Taiwan)[AR-405]
	DUNTW6931FC22		CC		E	Fusing unit(include block 17) (200V Series)[AR-405]
	DUNTW6931FC31		CD		E	Fusing unit(include block 17) (100V Series except Taiwan)[AR-501,505,507]
	DUNTW6931FC30		CC		E	Fusing unit(include block 17) (Taiwan)[AR-501,505,507]
	DUNTW6931FC32		CD		E	Fusing unit(include block 17) (200V Series)[AR-501,505,507]

16 Fusing unit 1

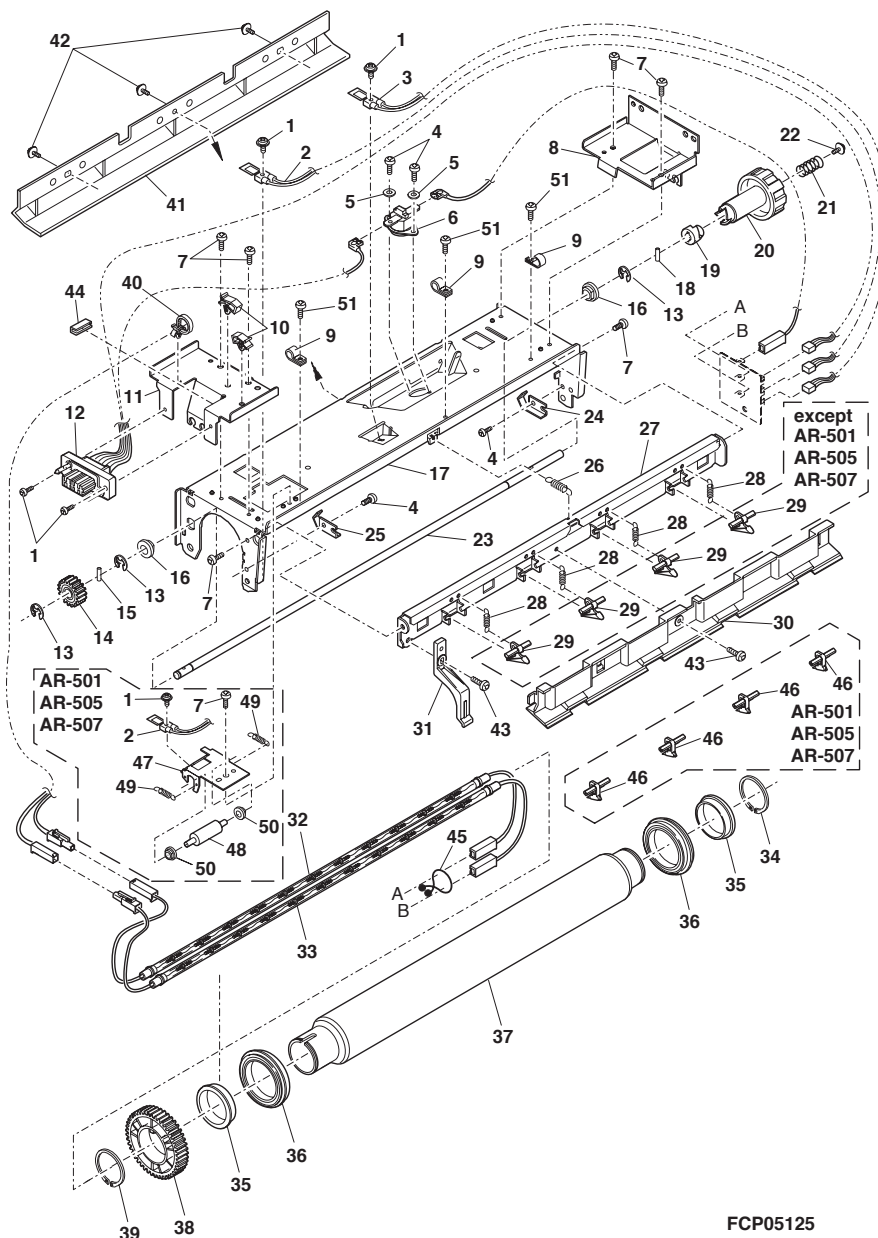

17 Fusing unit 2

17 Fusing unit 2

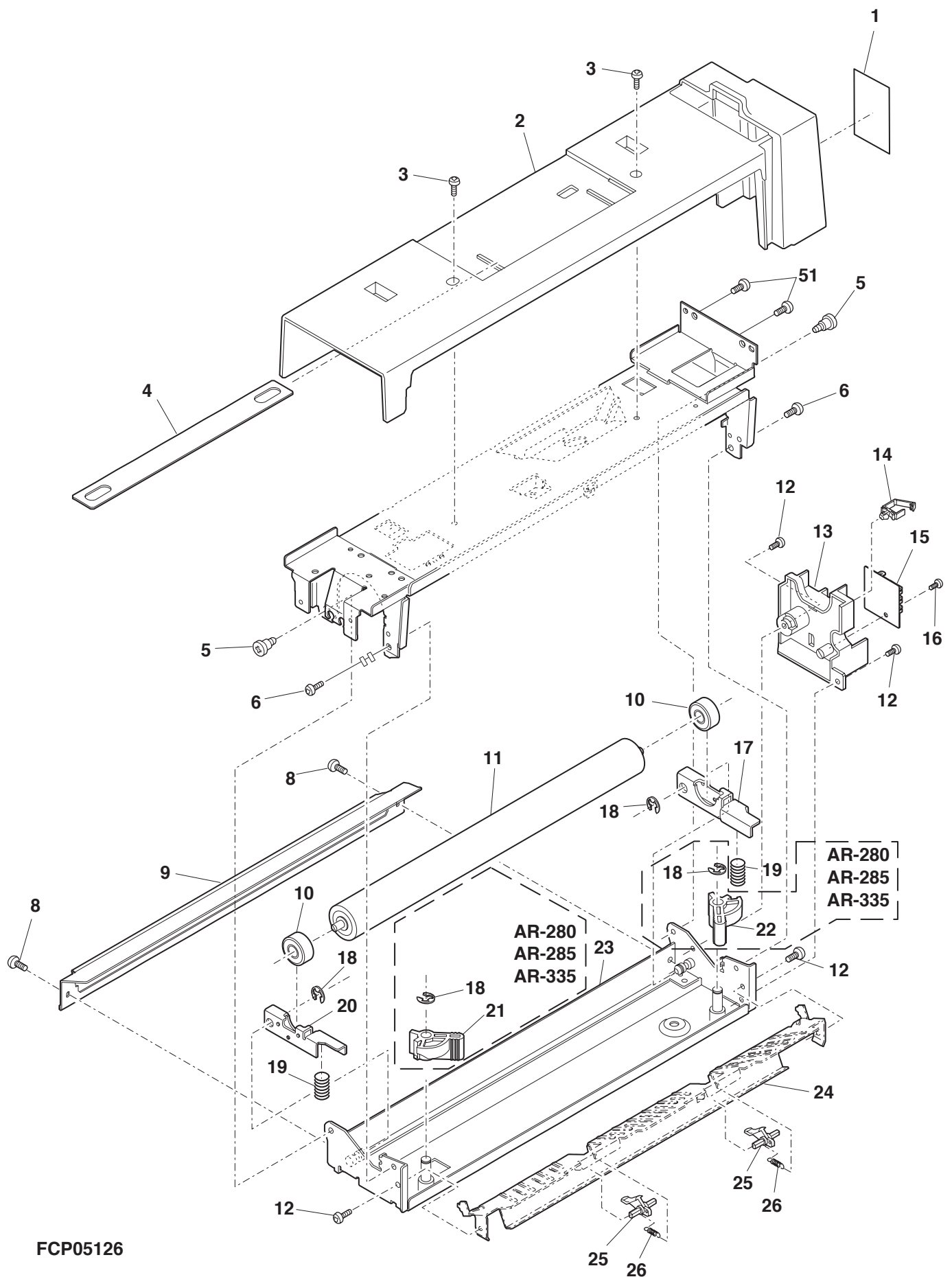

FCP05126

18 Delivery turnover unit 1 (except AR-280,285,335 1bin, AR-280,285,335 2bin)

NO.	PARTS CODE	COM PATI BLE	PRICE RANK	NEW MARK	PART RANK	DESCRIPTION
1	MSPRC2657FCZZ		AB		C	Roller prassure spring
2	XRESP50-06000		AA		C	E type ring
3	NRÖLP1214FCZ1		AD		C	Delivery roller upper
4	NSFTZ2480FCZZ		AH		C	Delivery shaft
5	NRÖLP0896FCZZ		AC		C	Transport roller [except AR-501,505,507]
6	NSFTZ2491FCZZ		AH		C	Delivery shaft B [except AR-501,505,507]
7	MSPRC2811FCZZ		AD		C	PG upper pressure spring F [AR-501,505,507]
	MSPRC2666FCZZ		AC		C	PG upper pressure spring F [except AR-501,505,507]
8	PBRSS0192FCZZ		AH		B	Discharge brush
9	MSPRC2812FCZZ		AD		C	PG upper pressure spring R [AR-501,505,507]
	MSPRC2667FCZZ		AC		C	PG upper pressure spring R [except AR-501,505,507]
10	PGiDH1879FCZZ		AQ		C	Delivery upper paper guide [AR-501,505,507]
	PGiDH1797FCZZ		AP		C	Delivery upper paper guide [except AR-501,505,507]
11	LBNDJ0013FCZ1		AA		C	Wire band [except AR-501,505,507]
12	QSW-Z0507FCZZ		AP		B	POD2-3 detect sensor
13	DHAi-2871FCZZ		AH		C	POD1,2 interface harness [AR-501,505,507]
	DHAi-2871FC11		AH		C	POD1,2 interface harness [except AR-501,505,507]
14	TLABZ4205FCZZ		AC		D	Green label
15	TCAUH1036FCZZ		AD		C	HT caution label
16	TCAUS1038FCZZ		AD		C	Laser caution label
17	LX-BZ0780FCZZ		AC		C	PFU fixing Screw
18	LX-BZ0890FCZZ		AA		C	Screw
19	PCÖVP1523FCZZ		AP		C	Delivery cover [AR-501,505,507]
	PCÖVP1460FCZ2		AN		C	Delivery cover [except AR-501,505,507]
20	LPLTM5670FCZZ		AH		C	Delivery rail fixing plate [AR-501,505,507]
	LPLTP5456FCZ1		AH		C	Delivery rail fixing plate R [except AR-501,505,507]
21	GCAB-0899FCZ1		AX		D	Delivery exterior 2P [AR-280,285,335]
	GCAB-0928FCZZ		BA		D	Delivery exterior 40 2P [except AR-280,285,335,501,505,507]
	GCAB-0931FCZZ	3	AX		D	Delivery exterior 40 2P (Up to 1999.8 Mid) [AR-501,505,507]
	GCAB-0931FCZ1	3	AX		D	Delivery exterior 40 2P (From 1999.8 Mid) [AR-501,505,507]
22	XBPSD40P20000		AA		C	Screw (4x20)
23	XWSSD40-10000		AA		C	Washer
24	XHPSD30P14000		AA		C	Screw (3x4)
25	QSW-M0518FCZZ		AH		B	Door switch (DSWLU)(AM51612C531)
26	XBPSD30P06KS0		AA		C	Screw (3x6KS)
27	RPLU-0329FCZZ		AQ		B	Gate solenoid
28	XEBSD40P08000		AA		C	Screw (4x8)
29	CFRM-1014FC01		AQ		C	Turnover frame R [AR-501,505,507]
	LFRM-0966FCZZ		AQ		C	Turnover frame R [except AR-501,505,507]
30	PGiDH1796FCZ1		AL		C	Paper guide
31	DHAi-2873FC11		AF		C	POD3 interface harness [AR-280,285,335]
32	LSTYM0228FCZZ		AN		C	Delivery turnover stay
33	LHLDW1155FCZZ		AC		C	Wire holder (LWS3S2W)
34	PSPAZ1410FCZZ		AB		C	Spacer (φ5-20)
35	XWHSD30-05080		AA		C	Washer
36	DHAi-3107FCZZ		BB		C	Delivery unit harness [AR-501,505,507]
	DHAi-2847FCZZ		BD		C	ADU interface harness [except AR-501,507,505]
37	XBPSD30P30K00		AA		C	Screw (3x30K)
38	LFRM-1013FCZZ		AP		C	Turnover frame F [AR-501,507,505]
	LFRM-0965FCZZ		AQ		C	Turnover frame F [except AR-501,505,507]
39	LPLTM5451FCZZ		AE		C	Delivery rail fixing plate F
40	XHBSD30P05000		AA		C	Screw (3x5)
41	PGiDM1837FCZZ		AC		C	Delivery upper paper guide rib [except AR-501,505,507]
42	LX-BZ5056BCZZ		AA		C	CS type ring [except AR-501,505,507]
43	LPLTM5493FCZZ		AK		C	Delivery turnover protect plate [AR-250,280,281]
44	PSHEZ4618FCZZ		AN		C	Delivery turnover protect sheet [AR-250,280,281]
45	XHBSD30P06000		AA		C	Screw (3x6) [AR-250,280,281]
46	LSTYM0251FCZZ		AF		C	Delivery exterior stay F [AR-250,281,286,287,336,337,405,407]
47	LSTYM0252FCZZ		AF		C	Delivery exterior stay R [AR-250,281,286,287,336,337,405,407]
48	PCÖVP1514FCZZ		AH		C	Delivery 1 bin cover [AR-250,281,286,287,336,337,405,407]
49	PCUSG0365FCZZ		AD		C	Delivery unit cushion L [except AR-501,507]
50	PCUSG0366FCZZ		AC		C	Delivery unit cushion S [except AR-501,507]
52	MSPRC2808FCZZ		AE		C	Delivery door spring F [AR-501,505,507]
53	MSPRC2809FCZZ		AE		C	Delivery door exterior spring F [AR-501,505,507]
54	PGiDM1880FCZZ		AA		C	Delivery paper guide [AR-501,505,507]
55	LPLTM5671FCZZ		AE		C	Delivery motor fixing plate [AR-501,505,507]
56	RMÖTP0830FCZZ		AY		B	DSBM turnover motor [AR-501,505,507]
57	GCAB-0932FCZZ		AP		D	Delivery door exterior [AR-501,505,507]
58	LX-BZ0768FCZZ		AC		C	Screw [AR-501,505,507]
59	XBBSD40P08000		AA		C	Screw (4x8) [AR-501,505,507]
60	LHLDW0734FCZZ		AA		C	Mini clamp [AR-501,505,507]

18 Delivery turnover unit 1(except AR-280,285,335 1bin, AR-280,285,335 2bin)

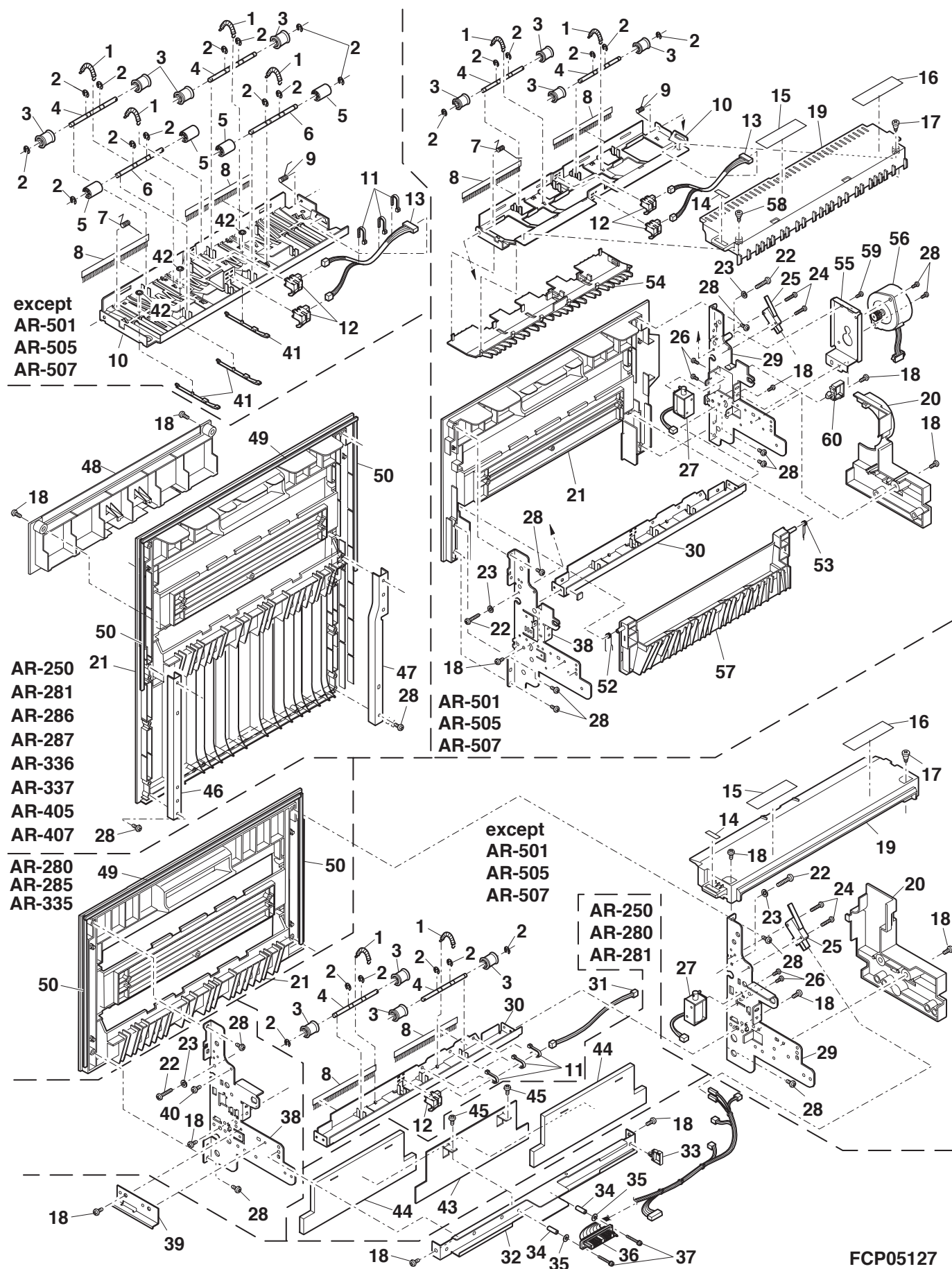

FCP05127

19 Delivery turnover unit 2(except AR-280,285,335 1bin, AR-280,285,335 2bin)

[illegible]

19 Delivery turnover unit 2(except AR-280,285,335 1bin, AR-280,285,335 2bin)

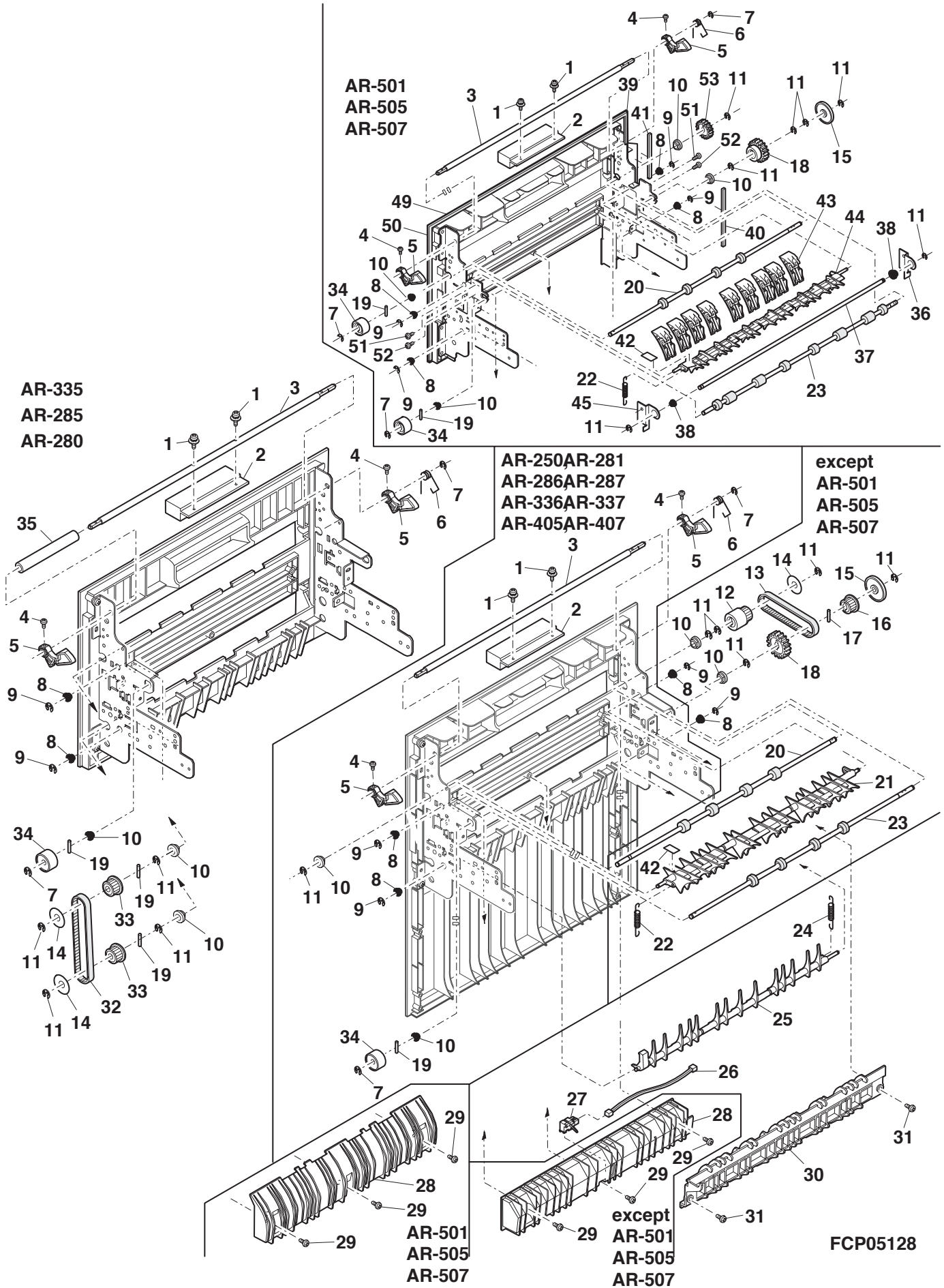

21 Vertical transport unit

NO.	PARTS CODE	COM PATI BLE	PRICE RANK	NEW MARK	PART RANK	DESCRIPTION
1	PG i DM1803FCZZ		AK		C	U-turn movable paper guide
2	NSFTZ2462FCZZ		AG		C	PG rotation shaft
3	MLEVP0758FCZZ		AE		C	Vertical transport actuator
4	MSPRC2633FCZZ		AB		C	Actuator return spring
5	MLEVP0759FCZZ		AD		C	Door detect actuator
6	MSPRC2636FCZZ		AB		C	Door detect actuator spring
7	XEBSD30P06000		AA		C	Screw (3x6)
8	LX-WZ2028SCZZ		AA		C	Washer (φ12)
9	LSTYP0229FCZ1		AX		C	Transport stay right
10	CPWBF1256FC31		AT		E	PFD PWB
11	XEBSD30P10000		AA		C	Screw (3x10)
12	PRNGP0077FCZZ		AA		C	E type ring E7
13	NBRGP0626FCZZ		AC		C	Bearing (M8)
14	NRÖLR1215FCZZ		AS		C	Vertical transport roller
15	XRESP70-08000		AA		C	E type ring
16	LX-BZ0670FCZZ		AC		C	Screw (3x8)
17	PCLR-0442FCZZ		AD		C	Sub collar
18	NSFTZ2463FCZ1		AG		C	Sub shaft
19	XEBSD30P12000		AA		C	Screw (3x12)
20	PG i DM1802FCZZ		AK		C	PF paper guide
22	XRESP30-05000		AA		C	E type ring
23	MSPRC2710FCZZ		AD		C	Transport roller earth spring
25	XHBSE40P08000		AA		C	Screw (4x8)
26	PSHEP4626FCZZ		AE		C	Movable PG sheet

21 Vertical transport unit

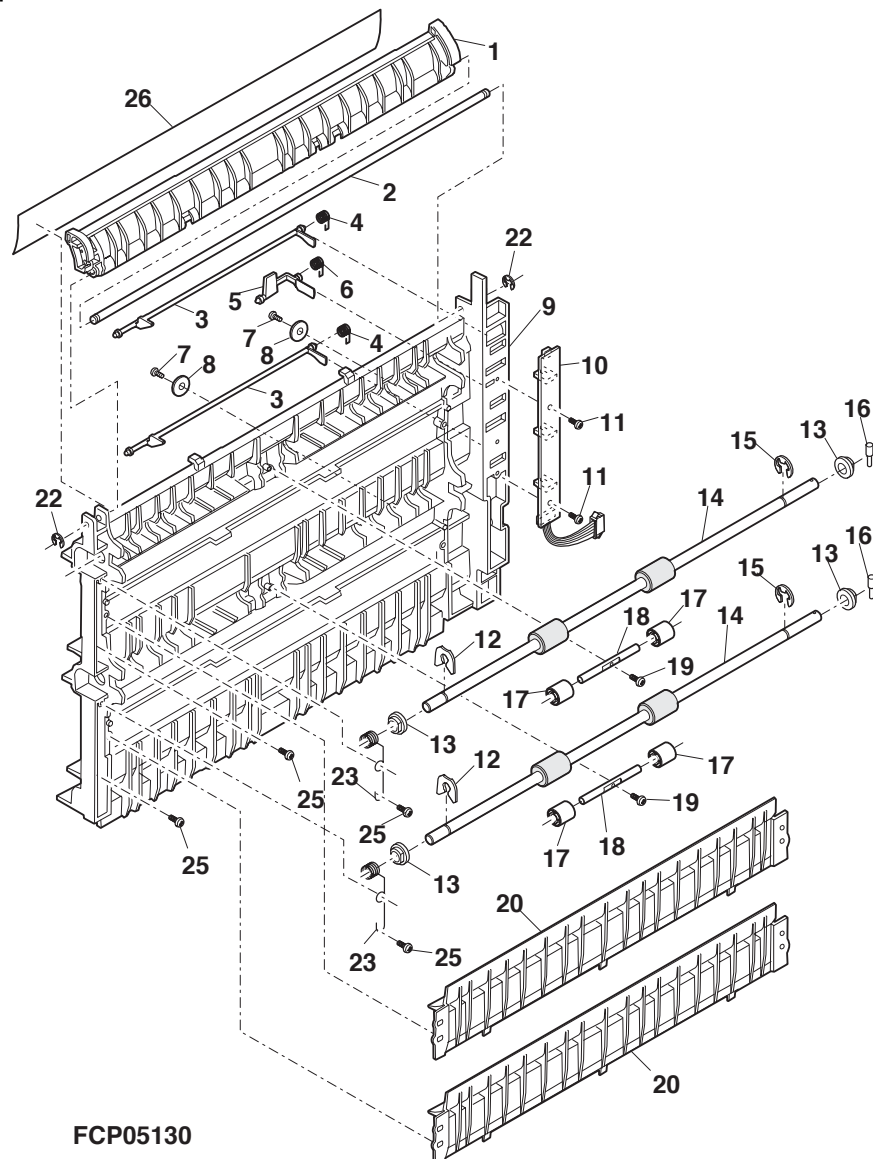

22

[illegible]

22 PS transport unit

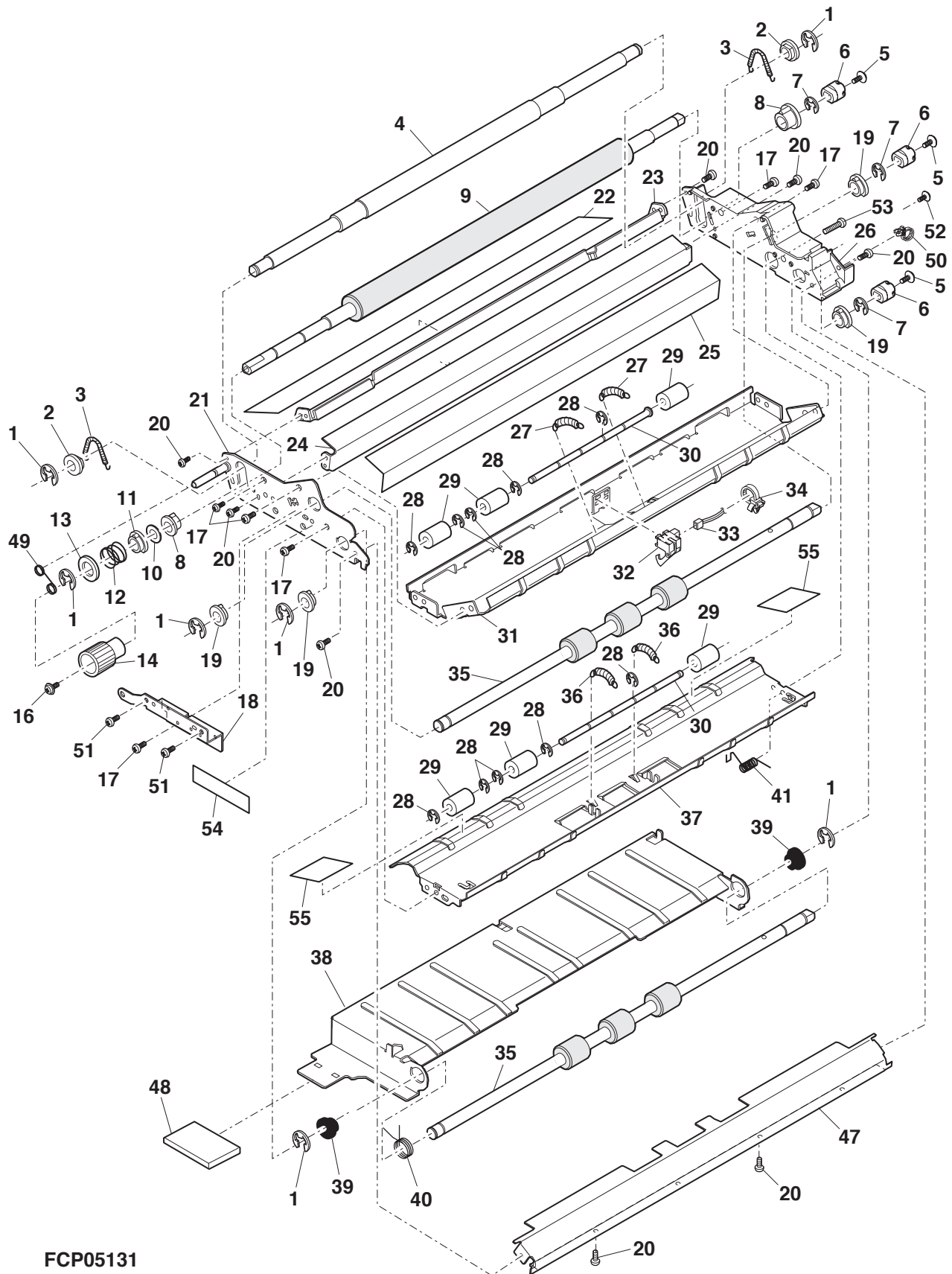

FCP05131

23 Suction unit

NO.	PARTS CODE	COM PATI BLE	PRICE RANK	NEW MARK	PART RANK	DESCRIPTION
1	NSFTZ2458FCZZ		AM		C	Suction drive shaft
2	XRESP70-08000		AA		C	E type ring
3	NRÖLP1010FCZZ		AC		C	Suction drive roller
4	LPiNS0075FCZZ		AB		C	Pin (φ3-10)
5	NBRGC0133FCZ1		AC		C	PF bearing (M8)
6	LPiNS0096FCZZ		AB		C	Pin (φ3-12)
7	NGERH1256FCZZ		AE		C	Suction gear (26T)
8	NBLTH0312FCZZ		AK		B	Suction belt
9	PSEL-0753FCZZ		AC		C	Suction seal
10	PGiDH1783FCZZ		AM		C	Suction paper guide
11	XRESP50-06000		AA		C	E type ring
12	NRÖLP0833FCZ1		AC		C	Belt roller
13	NSFTZ2459FCZZ		AH		C	Suction shaft
14	DHAI-2897FCZZ		AD		C	TC earth harness
15	LBNDJ0043FCZ1		AA		C	Snap band
16	XHBSD40P08000		AA		C	Screw (4x8)
18	XEBSD40P12000		AA		C	Screw (4x12)
19	MSPRP2609FCZZ		AE		C	TC pressure spring
20	LRALM0148FCZ1		AL		C	TC guide rail
20	LRALM0148FCZZ		AM		C	TC guide rail
21	PCÖVP1439FCZZ		AF		C	Suction cover A
22	XEPSD40P35000		AA		C	Screw (4x35)
23	NFANP0049FCZZ		AZ		B	Suction fan motor
24	DHAI-2836FCZZ		AP		C	Suction harness
25	VHPGP1A71A1-1		AG		B	Photo sensor (GP1A71A1)
26	MLEVP0748FCZZ		AF		C	Suction lever ACC
27	MSPRC2628FCZZ		AB		C	Suction ACC spring
28	LPLTM5395FCZZ		AE		C	Suction ACC fixing plate
29	PCÖVP1440FCZZ		AL		C	Suction cover B
30	MLEVP0747FCZZ		AG		C	Suction lift lever
31	XBPSD40P12KS0		AA		C	Screw (4x12KS)
32	LPiNS0292FCZZ		AB		C	Pin (φ3-20)
33	LANGT1395FCZZ		AE		C	Suction lift angle
34	MSPRC2627FCZZ		AC		C	Suction lift spring
35	NSFTZ2460FCZZ	3	AP		C	Suction lift shaft (Up to 2000.12)
35	NSFTZ2460FCZ1	3	AP		C	Suction lift shaft (From 2001.1)
36	LFRM-0951FCZ1		AT		C	Suction frame
37	NBRGP0616FCZZ		AG		C	Bearing
38	LX-BZ3008SC0S		AA		C	Screw (3x8)
39	XHBSE40P08000		AA		C	Screw (4x8)
40	LBNDJ0013FCZ1		AA		C	Wire band
41	VHPSLA10310-1		AZ		B	LED lamp (SLA10310)

[AR-501,505,507]

[except AR-501,505,507]

23 Suction unit

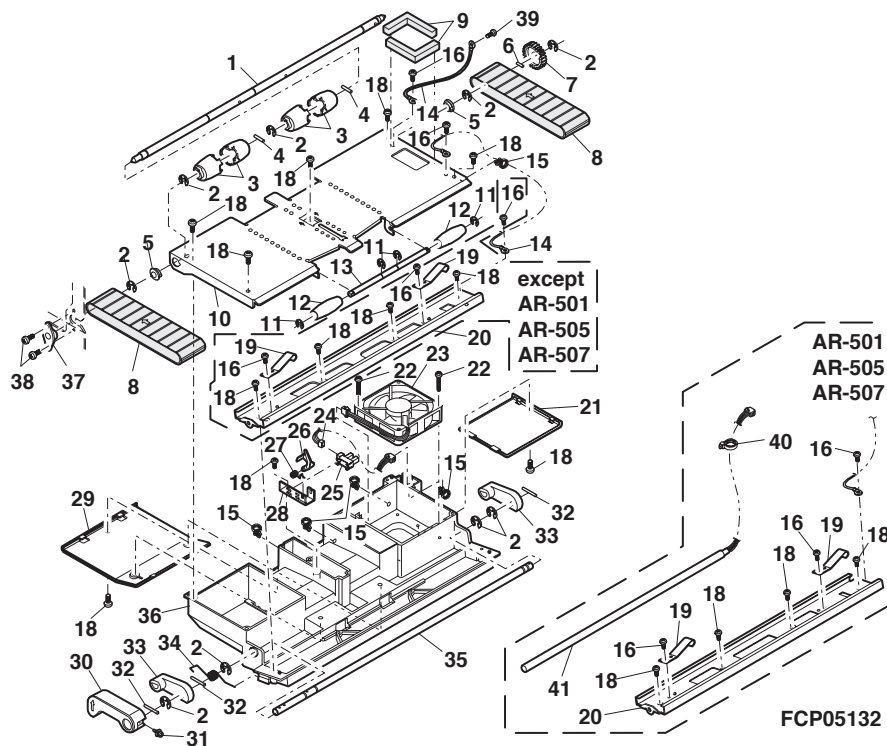

FCP05132

24 Main drive unit 1

NO.	PARTS CODE	COM PATI BLE	PRICE RANK	NEW MARK	PART RANK	DESCRIPTION
1	XRESP70-08000		AA		C	E type ring
2	NPLYZ0360FCZZ		AE		C	Paper feeding drive gear (19T) [AR-405,407]
	NPLYZ0278FCZ1		AD		C	Paper feeding drive gear (38T) [except AR-405,407]
3	LPINS0096FCZZ		AB		C	Pin (φ3-12)
4	XHBSE40P08000		AA		C	Screw (4x8)
5	LFRM-0942FCZZ		AF		C	Waste toner drive frame
6	NBRGY0466FCZZ		AK		C	Ball bearing (M8-M16)
7	LX-BZ0465FCZZ		AC		C	Screw (3x8)
8	NGERH1238FCZZ		AD		C	Waste toner gear (24T)
9	MSPRC2615FCZZ		AC		C	Waste toner spring
10	NSFTZ2447FCZ1		AL		C	Waste toner drive shaft
11	NGERH1062FCZZ		AE		C	DV idle gear (25T)
12	NGERH0349FCZZ		AC		C	Gear (28T)
13	NGERH1237FCZZ		AD		C	DV drive gear (21T)
14	LX-BZ0465FCZZ		AA		C	Screw (4x6)
15	CFRM-0941FC02		AM		C	Main drive frame C
16	MSPRP2608FCZZ		AD		C	Drum earth plate
17	NGERH1279FCZZ		AE		C	Waste toner gear (28T)
18	NGERH0742FCZZ	3	AB		C	Gear (36T)(Up to 2000.3)
	NGERH1353FCZZ	3	AD		C	Gear (36T)(From 2000.4)
19	NGERH1345FCZZ		AE		C	Waste toner gear (26T)
20	NGERH1232FCZ1		AN		C	DR drive gear (66/33T)
21	NGERH1236FCZZ		AF		C	DV drive gear (50T)
22	NGERH1231FCZZ		AQ		C	DRPS gear (78T)
23	NGERH1234FCZZ		AF		C	Transport gear (48/28T)
24	NGERH1235FCZZ		AF		C	Transport gear (42T)
25	NCPL-0044FCZZ		BC		C	DR flange coupling [AR-501,505,507]
	NCPL-0040FCZZ		AL		C	DR coupling N [except AR-501,505,507]
26	MSPRC2813FCZZ		AD		C	DR coupling spring [AR-501,505,507]
	MSPRC2614FCZZ		AC		C	DR coupling spring [except AR-501,505,507]
27	NBRGC0634FCZZ		AM		C	Roller bearing [AR-501,505,507]
	NBRGY0093FCZZ		AK		C	Roller bearing [except AR-501,505,507]
28	NSFTZ2564FCZZ		AP		C	DR drive shaft [AR-501,505,507]
	NSFTZ2445FCZ1		AL		C	DR drive shaft [except AR-501,505,507]
29	LPFTF0096FCZZ		AP		C	DR unit control flange
30	LPINS0255FCZZ		AE		C	L type pin
31	NGERH1351FCZZ		AP		C	DR drive gear [AR-501,505,507]
	NGERH1233FCZZ		AP		C	DR drive gear (30T) [except AR-501,505,507]
32	CFRM-0940FC01		AZ		C	Main drive frame R
33	MJNTM0020FCZZ		AM		C	Flywheel joint plate
34	LX-BZ0576FCZZ		AC		C	Screw (4x6)
35	XHBSD30P08000		AA		C	Screw (3x8)
36	XBPSD40P08KS0		AA		C	Screw (4x8KS)
37	XRESP40-06000		AA		C	E type ring
38	CFRM-0939FC01		AR		C	Main drive frame F
39	PCLR-0459FCZZ		AF		C	30T gear collar [AR-501,505,507]
	PCLR-0452FCZZ		AE		C	30T gear collar [except AR-501,505,507]
40	LPINS0157FCZZ		AB		C	Pin (φ3x14) [AR-501,505,507]
41	XRESP90-08000		AA		C	E type ring [AR-501,505,507]
42	LX-WZ0089FCZZ		AB		C	Washer [AR-501,505,507]
(Unit)						
901	CFRM-0939FC54		BT		E	Main drive unit (Include Block 25) [AR-405,407]
	CFRM-0939FC55		BU		E	Main drive unit (Include Block 25) [AR-501,505,507]
	CFRM-0939FC53		BT		E	Main drive unit (Include Block 25) [except AR-405,407,501,505,507]

24 Main drive unit 1

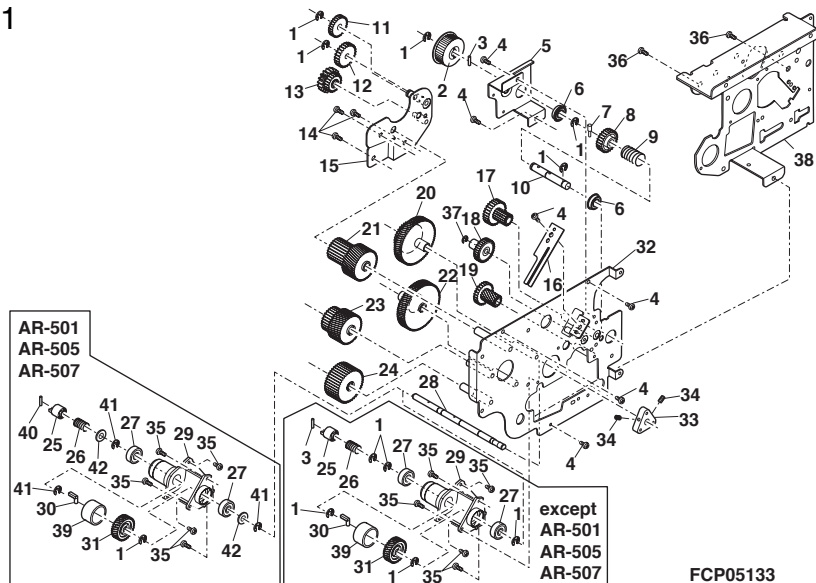

25 Main drive unit 2

NO.	PARTS CODE	COM PATI BLE	PRICE RANK	NEW MARK	PART RANK	DESCRIPTION
1	XBPSPD30P06000		AA		C	Screw (3x6)
2	MSPRP1293FCZZ		AB		C	Electrode spring
3	LHLDZ1365FCZZ		AL		C	High voltage holder MC
4	LPLTM5385FCZZ		AK		C	High voltage terminal plate GB
5	LPLTM5384FCZZ		AH		C	High voltage terminal plate MC
6	LPLTM5387FCZZ		AE		C	High voltage terminal plate GND
7	XHBSD30P06000		AA		C	Screw (3x6)
8	XHBSE40P08000		AA		C	Screw (4x8)
9	RPLU-0326FCZ1		AN		B	Separator pawl solenoid
10	MLEVP0743FCZZ		AE		C	Separator solenoid lever
11	LPLTM5386FCZZ		AE		C	Separator solenoid fixing plate
12	XBPSPD20P03000		AA		C	Screw (2x3)
13	XRESP40-06000		AA		C	E type ring
14	CPLTM5668FC01		AK		C	Drive tension plate [AR-501,505,507]
	CPLTM5383FC01		AH		C	Drive tension plate [except AR-501,505,507]
15	NPLYZ0259FCZZ		AC		C	Tension pulley 19
16	XRESP70-08000		AA		C	E type ring
17	MSPRC2613FCZZ		AD		C	Drive tension spring
18	LHLDZ1366FCZZ		AL		C	High voltage holder TC
19	QTANZ0206FCZZ		AF		C	TC high voltage holder terminal
20	PCOV1432FCZZ		AH		C	Holder terminal cover
21	NBRGC0133FCZZ		AC		C	PF bearing (M8)
22	PCLC-0286FCZZ		AY		B	PS clutch
23	LX-BZ0576FCZZ		AC		C	Screw (4x6)
24	NSFTZ2446FCZZ		AL		C	PS drive shaft
25	CFRM-0939FC01		AR		C	Main drive frame F
26	LX-BZ0670FCZZ		AC		C	Screw (3x8)
27	LBNDJ0043FCZ1		AA		C	Snap band
28	NPLYZ0266FCZZ		AC		C	Pulley [AR-501,505,507]
	(Unit)					
901	CFRM-0939FC54		BT		E	Main drive unit (Include Block 24) [AR-405,407]
	CFRM-0939FC55		BU		E	Main drive unit (Include Block 24) [AR-501,505,507]
	CFRM-0939FC53		BT		E	Main drive unit (Include Block 24) [except AR-405,407,501,505,507]

25 Main drive unit 2

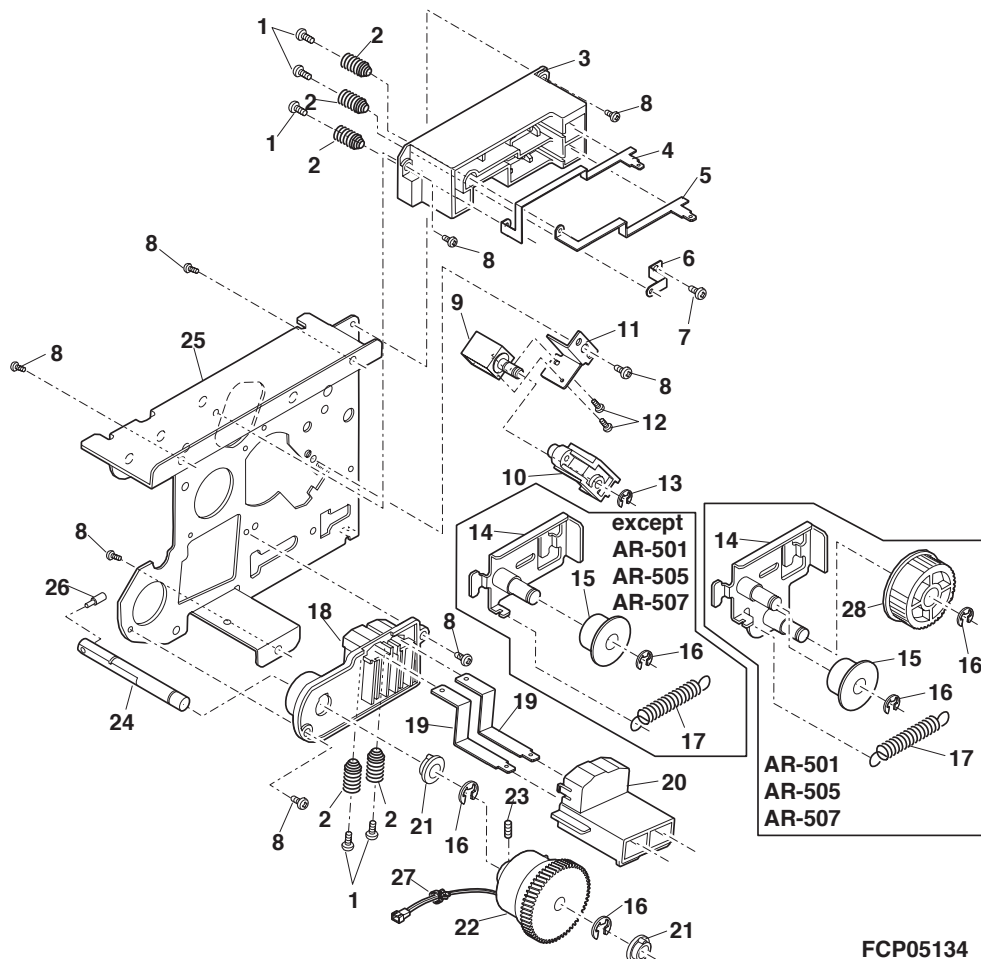

FCP05134

26 Paper feeding drive unit 1

NO.	PARTS CODE	COM PATI BLE	PRICE RANK	NEW MARK	PART RANK	DESCRIPTION
1	XRESP70-08000		AA		C	E type ring
2	NGERH0111FCZZ		AD		C	Gear (24T)
3	LPINS0155FCZZ		AA		C	Pin (φ3-10)
4	NBRGC0504FCZZ		AC		C	Bearing (M8)
5	NSFTZ2449FCZZ		AH		C	MF drive shaft
6	PCLC-0287FCZZ	2	AV		B	Transport clutch (5KL)(Up to 2000.1 Mid)
6	PCLC-0287FCZ1	2	AV		B	Transport clutch (5KL)(From 2000.1 Mid)
7	XRESP50-06000		AA		C	E type ring
8	LX-BZ0670FCZZ		AC		C	Screw (3x8)
9	NGERH0457FCZZ		AC		C	DV drive gear R (22T)
10	NSFTZ2557FCZZ		AK		C	MF rear drive shaft [AR-501,505,507]
10	NSFTZ2450FCZZ		AK		C	MF rear drive shaft [except AR-501,505,507]
11	NGERH1248FCZZ		AF		C	ADU gear (25T)
12	LPINS0096FCZZ		AB		C	Pin (φ3-12)
13	NSFTZ2556FCZZ		AH		C	ADU HI shaft [AR-501,505,507]
13	NSFTZ2454FCZZ		AH		C	ADU HI shaft [except AR-501,505,507]
14	NGERH0349FCZZ		AC		C	Gear (28T)
15	PCLC-0288FCZZ	2	AV		B	Transport clutch (5KHI)(Up to 2000.1 Mid)
15	PCLC-0288FCZ1	2	AV		B	Transport clutch (5KHI)(From 2000.1 Mid)
16	NSFTZ2558FCZZ		AK		C	PS front drive shaft [AR-501,505,507]
16	NSFTZ2451FCZZ		AK		C	PS front drive shaft [except AR-501,505,507]
17	NSFTZ2559FCZZ		AH		C	Paper feeding LO shaft [AR-501,505,507]
17	NSFTZ2457FCZZ		AH		C	Paper feeding LO shaft [except AR-501,505,507]
18	NSFTZ2560FCZZ		AH		C	Paper feeding HI shaft [AR-501,505,507]
18	NSFTZ2455FCZZ		AH		C	Paper feeding HI shaft [except AR-501,505,507]
19	NGERH1243FCZZ		AF		C	Paper feeding drive gear (32T) [except AR-405,407]
20	NGERH1335FCZZ		AE		C	Paper feeding drive gear (35T) [AR-405,407]
21	NGERH0070FCZZ		AD		C	DV gear (36T)
22	NGERH1241FCZZ		AE		C	Change gear (36T)
23	NGERH0071FCZZ		AD		C	DV gear R (31T)
24	CFRM-0946FC03	3	BA		C	Paper feeding drive frame R (Up to 2000.4 Mid) [AR-501,505,507]
24	CFRM-0946FC05	3	BA		C	Paper feeding drive frame R (From 2000.4 Mid) [AR-501,505,507]
24	CFRM-0946FC02	3	BA		C	Paper feeding drive frame R (Up to 2000.4 Mid) [except AR-501,505,507]
24	CFRM-0946FC04	3	BA		C	Paper feeding drive frame R (From 2000.4 Mid) [except AR-501,505,507]
25	DHAI-2829FCZZ		AW		C	Paper feeding drive harness
26	LBNDJ0043FCZ1		AA		C	Snap band
27	NGERH1336FCZZ		AE		C	Paper feeding drive gear (40T) [AR-405,407]
28	NBRGY0466FCZZ		AK		C	Ball bearing (M8-M16)
29	NGERH1242FCZZ		AF		C	Paper feeding drive gear (35T) [except AR-405,407]
30	NGERH1337FCZZ		AF		C	Paper feeding drive gear (35T-48T) [AR-405,407]
(Unit)						
901	CFRM-0945FC33		BU		E	Paper feeding drive unit (include Block 27) [AR-405,407]
	CFRM-0945FC34		BW		E	Paper feeding drive unit (include Block 27) [AR-501,505,507]
	CFRM-0945FC31		BV		E	Paper feeding drive unit (include Block 27) [except AR-405,407,501,505,507]

26 Paper feeding drive unit 1

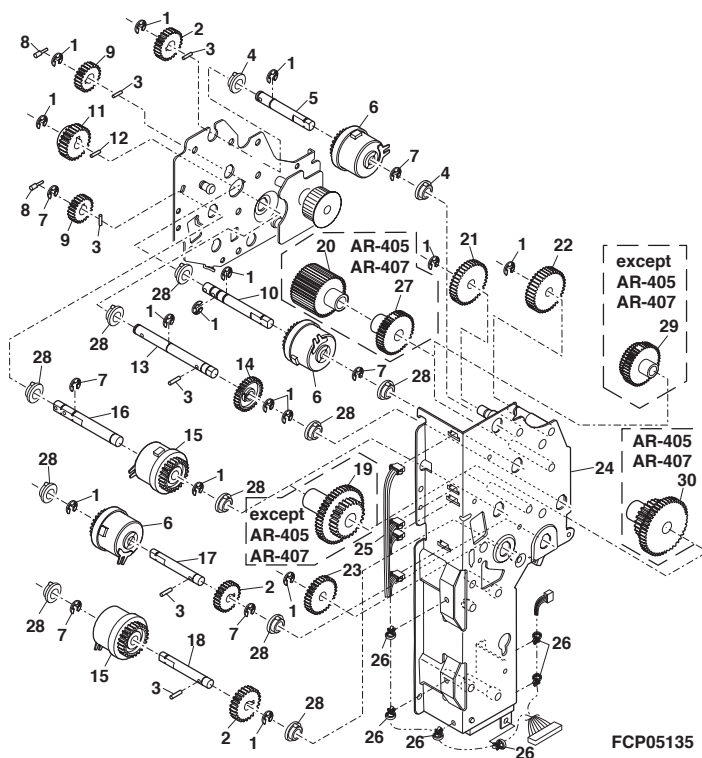

27

27

27



28 DV drive unit

NO.	PARTS CODE	COM PATI BLE	PRICE RANK	NEW MARK	PART RANK	DESCRIPTION
1	LX-BZ0843FCZZ		AC		C	Screw
2	DHAi-3060FCZZ		AS		C	DV interface harness [AR-405,407,501,505,507]
	DHAi-2828FCZZ		AR		C	DV interface harness [except AR-405,407,501,505,507]
3	CFRM-0943FC01		AL		C	DV drive frame F
4	LX-BZ0845FCZZ		AC		C	Screw
5	NCPL-0007FCZZ		AC		C	DV coupling
6	MSPRC2616FCZZ		AC		C	DV drive spring
7	XRESP50-06000		AA		C	E type ring
8	NBRGC0387FCZZ		AB		C	Bearing
9	NGERH1240FCZZ		AD		C	DC drive gear (14T)
10	NSFTZ2448FCZZ		AK		C	DV drive shaft
11	LPINS0278FCZZ		AB		C	Spring pin (φ3-11)
12	LFRM-0944FCZZ		AE		C	DV drive frame R
13	XHBSD30P06000		AA		C	Screw (3x6)
	(Unit)					
901	CFRM-0943FC52		AZ		E	DV drive unit [AR-405,407,501,505,507]
	CFRM-0943FC51		AZ		E	DV drive unit [except AR-405,407,501,505,507]

28 DV drive unit

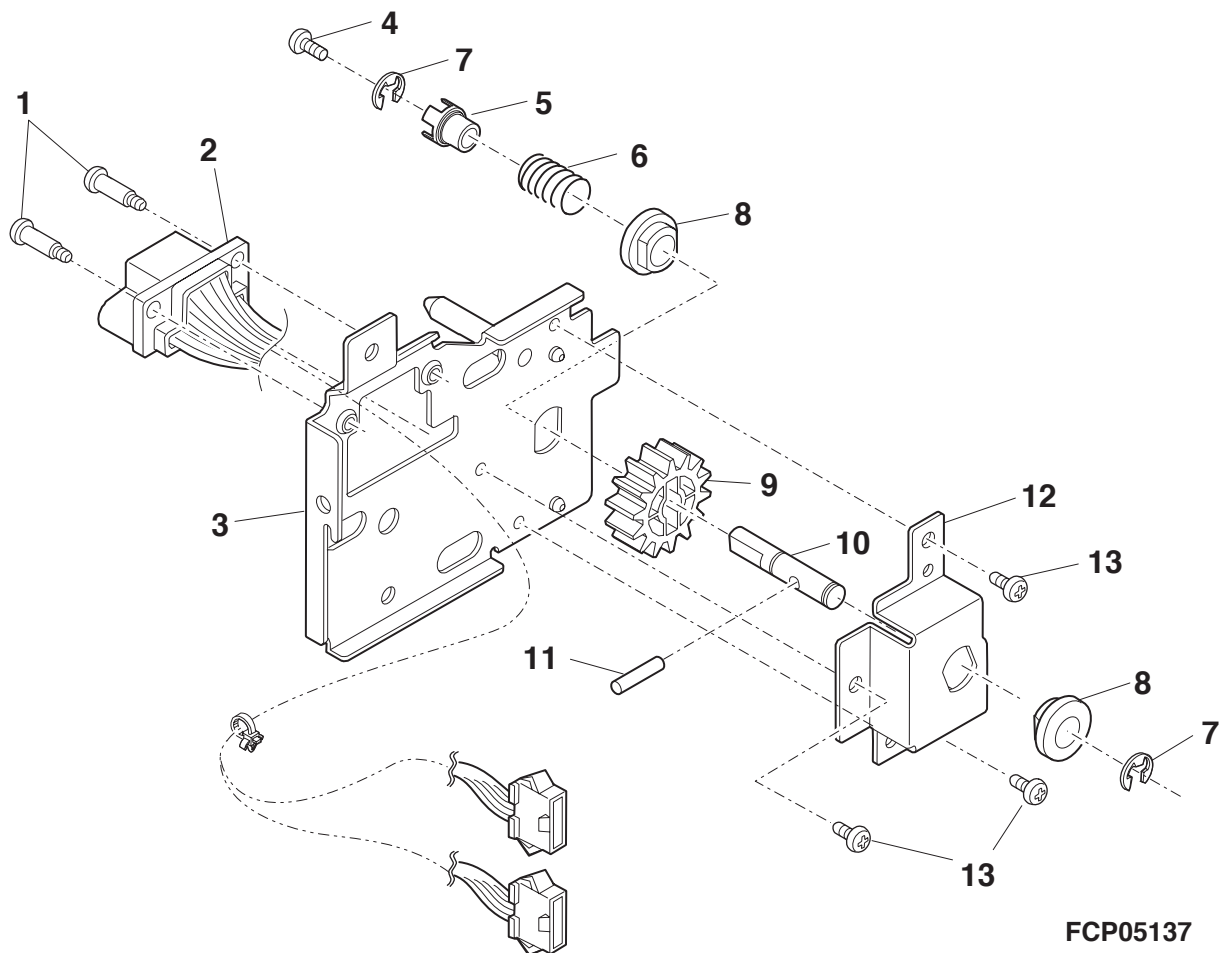

29 Fusing drive unit

NO.	PARTS CODE	COM PATI BLE	PRICE RANK	NEW MARK	PART RANK	DESCRIPTION
1	XRESP50-06000		AA		C	E type ring
2	NGERH1250FCZZ		AD		C	Delivery idle gear (20T)
3	CPLTM5388FC01		AH		C	Delivery drive plate
4	MSPRC2618FCZ1		AC		C	Delivery drive plate spring
5	NGERH1252FCZZ		AD		C	Delivery change gear (21T)
6	XRESP70-08000		AA		C	E type ring
7	LX-BZ0670FCZZ		AC		C	Screw (3x8)
8	NGERH1251FCZZ		AD		C	Fusing drive gear (27T)
9	MSPRC2619FCZZ		AC		C	Gear pressure spring
10	NBRGY0131FCZZ		AM		C	Bearing (with M22 E ring)
11	CFRM-0948FC02		AR		C	Fusing drive frame F [AR-501,505,507]
	CFRM-0948FC01		AT		C	Fusing drive frame F [except AR-501,505,507]
12	NGERH1249FCZZ		AD		C	Suction drive gear (29T) [except AR-501,505,507]
13	LPINS0096FCZZ		AB		C	Pin (φ3-12) [except AR-501,505,507]
14	NSFTZ2452FCZZ		AL		C	Fusing drive shaft [except AR-501,505,507]
15	LX-BZ3008SC0S		AA		C	Screw (3x8) [except AR-501,505,507]
16	NBRGP0616FCZZ		AG		C	Bearing [except AR-501,505,507]
17	NGERH0349FCZZ		AC		C	Gear (28T)
18	LFRM-1012FCZZ		AL		C	Fusing drive frame R [AR-501,505,507]
	LFRM-0949FCZZ		AL		C	Fusing drive frame R [except AR-501,505,507]
19	LSTPT0138FCZZ		AE		C	Stopper [except AR-501,505,507]
20	NPLYZ0202FCZZ		AF		C	Pulley (45T) [except AR-501,505,507]
21	XHBSD40P08000		AA		C	Screw (4x8)
22	XBBSD40P12000		AA		C	Screw (4x12)
23	DHAi-2952FC11		BH		C	AC harness (100V Series)[AR-280,285,335]
	DHAi-2959FC11		BK		C	AC harness (200V Series)[AR-280,285,335,337]
	DHAi-3097FCZZ		BK		C	AC harness (100V Series)[AR-250,281,286,287,336,337]
	DHAi-3098FCZZ		BK		C	AC harness (Taiwan)[except AR-405,407,501,505,507]
	DHAi-2959FC12		BK		C	AC harness (200V Series)[AR-250,281,286,287,336]
	DHAi-3068FCZZ		BK		C	AC harness (100V Series)[AR-405,407]
	DHAi-3069FCZZ		BA		C	AC harness (200V Series)[AR-405,407]
	DHAi-3092FCZZ		BL		C	AC harness (Taiwan)[AR-405,407]
	DHAi-3100FCZZ		BA		C	AC harness (100V Series)[AR-501,505,507]
	DHAi-3101FCZZ		BA		C	AC harness (200V Series)[AR-501,505,507]
	DHAi-3116FCZZ		BL		C	AC harness (Taiwan)[AR-501,505,507]
24	NGERH1339FCZZ		AE		C	Fusing drive gear [AR-501,505,507]
25	NSFTZ2555FCZZ		AH		C	HR drive shaft [AR-501,505,507]
26	LHLDW7076SCZZ		AB		C	Cable holder
27	LHLDW1178FCZZ		AB		C	Cable holder [AR-501,505,507]
28	LPINS0263FCZZ		AD		C	T-figure pin [AR-501,505,507]
29	NBRGC0651FCZZ		AD		C	Bearing [AR-501,505,507]
30	NBRGC0504FCZZ		AC		C	Bearing (M8) [AR-501,505,507]
31	LX-RZ1017HCZZ		AA		C	fixing ring [AR-501,505,507]

29 Fusing drive unit

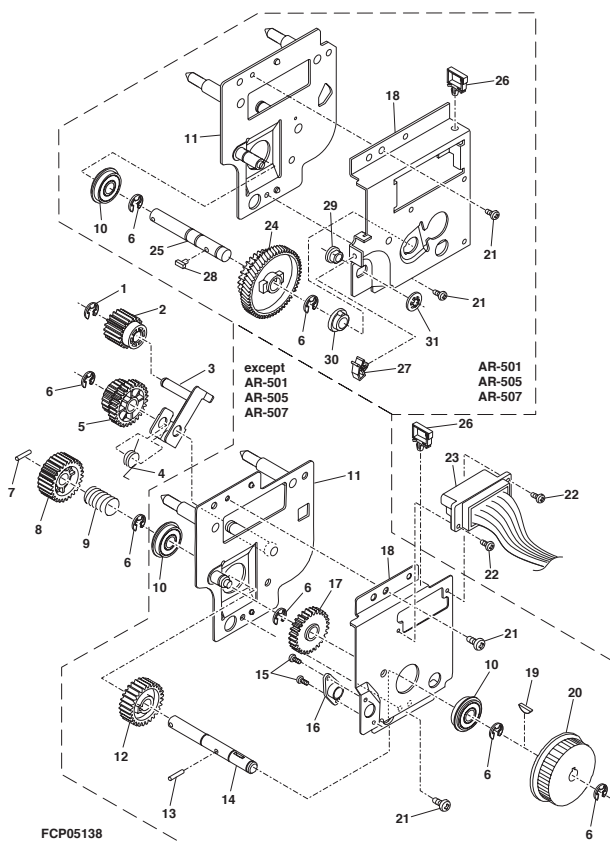

30 DV guide unit

NO.	PARTS CODE	COM PATI BLE	PRICE RANK	NEW MARK	PART RANK	DESCRIPTION
1	LX-BZ0581FCZZ		AB		C	Screw
2	LSTPP0343FCZZ		AD		C	DV stopper
3	MSPRC2378FCZZ		AC		C	Stopper spring
4	NSFTZ1595FCZZ		AD		C	Shaft G
5	JHNDP0144FCZZ		AK		C	DV guide handle
6	XRESP20-03000		AA		C	E type ring
7	CGIDH1791FC01		AT		C	DV guide
8	CPLTM5419FC01		AH		C	Plate DVB
9	XRESP40-06000		AA		C	E type ring
10	MSPRC2686FCZZ		AC		C	DV guide spring
11	LPLTM5418FCZZ		AH		C	Plate DVA
13	PSHEZ4616FCZZ		AP		C	DV guide sheet
14	XHBSE40P08000		AA		C	Screw (4x8)

30 DV guide unit

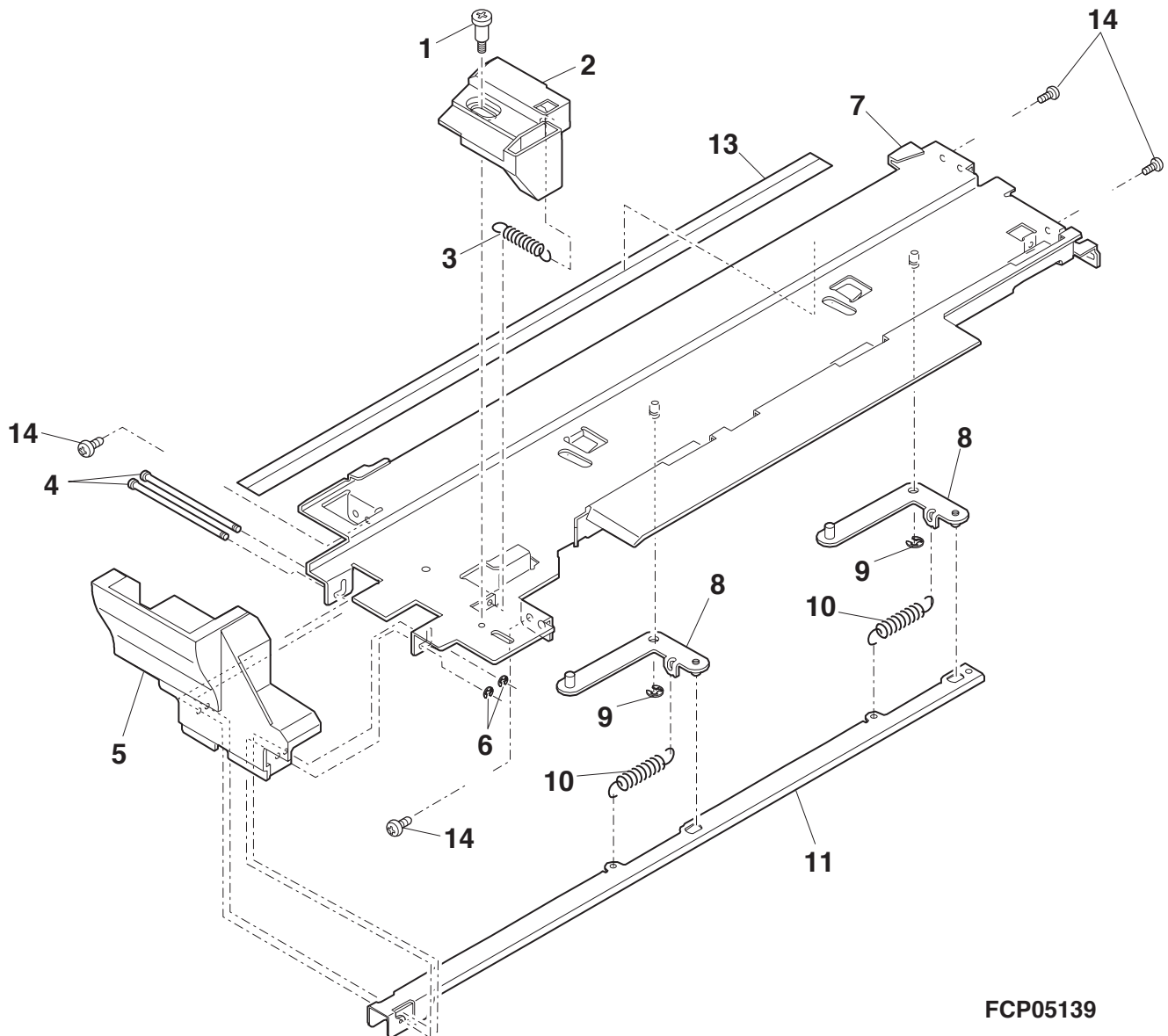

FCP05139

31 Multi manual paper feeding unit 1

NO.	PARTS CODE	COM PATI BLE	PRICE RANK	NEW MARK	PART RANK	DESCRIPTION
1	RPLU-0330FCZZ		AT		B	Pick up solenoid
2	XBPSD30P04000		AA		C	Screw (3x4)
3	XHBSE40P08000		AA		C	Screw (4x8)
4	PGiDM1809FCZZ		AF		C	MF upper paper guide R
5	MARMP0246FCZ1		AE		C	MF slide arm
6	XRESP50-06000		AA		C	E type ring
7	NGERH1258FCZZ		AD		C	Manual paper feeding gear (33T)
8	LPiNS0134FCZZ		AB		C	Pin (φ2-12)
9	NBRGC0651FCZZ		AD		C	Bearing
10	NGERH1259FCZZ		AD		C	Idle gear (20T)
11	NGERH1261FCZZ		AM		C	Joint gear (22T)
12	XHBSD30P06000		AA		C	Screw (3x6)
13	LPLTM5417FCZZ		AD		C	MF rotation arm fixing plate
14	MARMP0247FCZZ		AD		C	MF rotation arm
15	MSPRC2646FCZZ		AB		C	MF arm return spring
16	LDAiU0584FCZZ		AD		C	R door lock block
17	CFRM-0956FC02		AW		C	Manual paper feeding frame
18	PGiDM1808FCZZ		AG		C	MF upper paper guide F
19	QSW-Z0514FCZZ		AP		B	Photo sensor (MPED)
20	NGERH1260FCZZ		AD		C	Idle gear (24T)
21	NSFTZ2468FCZZ		AM		C	MF roller shaft
22	NGERH1262FCZZ		AM		C	Paper feeding roller gear (24T)
23	NRÖLR1241FCZZ		AL		C	Manual feeding roller
24	LSTPP0279FCZZ		AB		C	Stopper
25	NRÖLR1219FCZZ		AL		C	Pick up roller
26	NGERH1263FCZZ		AC		C	Pick up roller gear (24T)
27	NSFTZ2472FCZZ		AH		C	MF pick up shaft
28	XRESP40-06000		AA		C	E type ring
29	MSPRC2650FCZZ		AB		C	MF pick up roller spring
30	MARMP0244FCZZ		AD		C	MF roller arm
31	DHAi-2859FCZZ		AU		C	MF drive harness
32	LBNDJ0013FCZ1		AA		C	Wire band
	(Unit)					
901	CFRM-0956FC31		BS		E	Multi manual paper feeding unit (include block 32)

31 Multi manual paper feeding unit 1

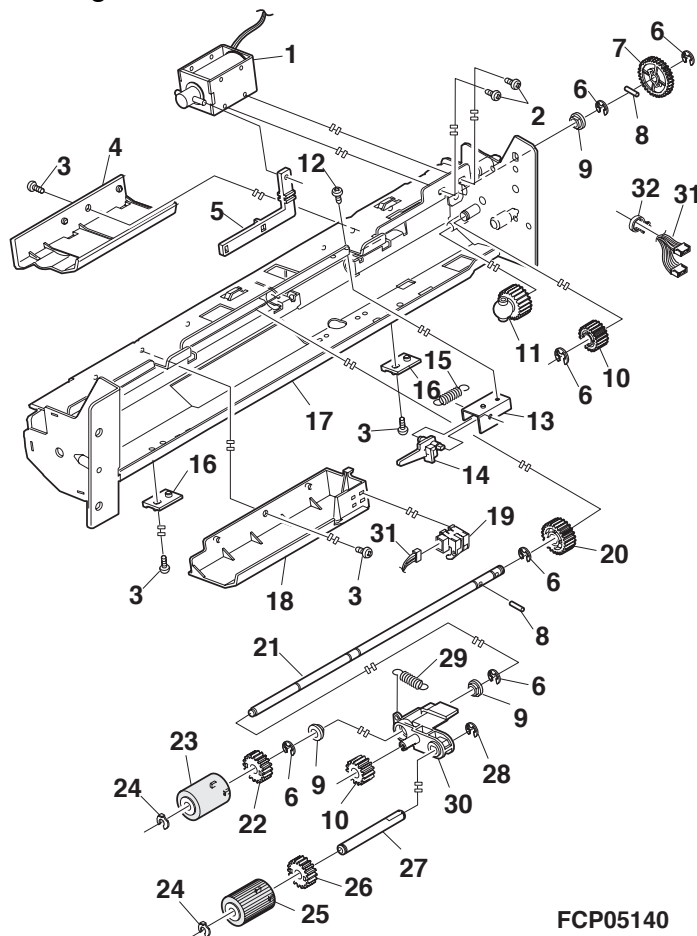

FCP05140

32 Multi manual paper feeding unit 2

NO.	PARTS CODE	COM PATI BLE	PRICE RANK	NEW MARK	PART RANK	DESCRIPTION
1	XHBSE40P08000		AA		C	Screw (4x8)
2	LHLDZ1378FCZZ		AF		C	MF tray holder F
3	LHLDZ1379FCZZ		AF		C	MF tray holder R
4	CFRM-0956FC02		AW		C	Manual paper feeding frame
5	LPLTM5467FCZZ	6	AD		C	MF pressure spring fixing plate (Up to 1999.8)
6	XHBSD30P06000	6	AA		C	Screw (3x6)(Up to 1999.8)
7	XRESP30-05000		AA		C	E type ring
8	NSFTZ2471FCZZ		AH		C	MF reverse holder shaft
9	LSTPP0279FCZZ		AB		C	Stopper
10	NRÖLR1220FCZZ		AL		C	MF reverse holder roller
11	PCLC-0277FCZZ		AS		B	MF clutch
12	XPSSJ20-12000		AA		C	Spring pin (φ2-12)
13	XRESP50-06000		AA		C	E type ring
14	NBRGC0651FCZZ		AD		C	Bearing
15	LHLDZ1358FCZZ		AD		C	MF reverse roller holder
16	MSPRC2645FCZZ	3	AB		C	MF reverse pressure spring (Up to 1999.7)
17	MSPRC2818FCZZ	3	AB		C	MF reverse pressure spring (From 1999.8)
18	NSFTZ2469FCZZ		AL		C	MF reverse roller shaft
19	PPIPP0199FCZZ		AD		C	Joint pipe
20	NGERH1261FCZZ		AM		C	Joint gear (22T)
21	XEBSD40P12000		AA		C	Screw (4x12)
22	PSHEZ4525FCZZ		AC		C	MF pad sheet
23	PSHEZ4524FCZZ		AC		C	Reverse roller front sheet
24	PGIDM1810FCZZ		AP		C	MF lower paper guide
25	RPLU-0331FCZZ		AR		B	Gate solenoid
26	MARMP0248FCZZ		AE		C	MF gate joint arm
27	MLEVP0764FCZZ		AD		C	MF gate lever
28	XRESP25-04000		AA		C	E type ring
29	PGIDM1811FCZZ		AG		C	MF gate
30	NSFTZ2493FCZZ		AH		C	MF gate shaft
31	MSPRC2647FCZZ		AB		C	MF gate spring
(Unit)						
901	CFRM-0956FC31		BS		E	Multi manual paper feeding unit (include block 31)

32 Multi manual paper feeding unit 2

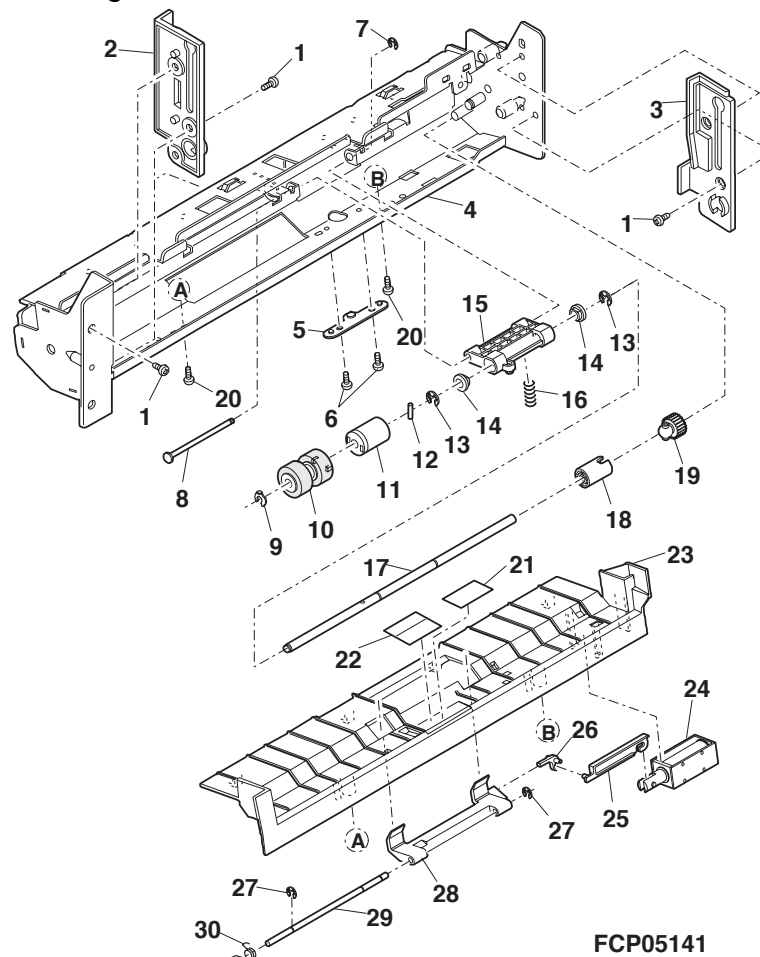

FCP05141

33

33

33

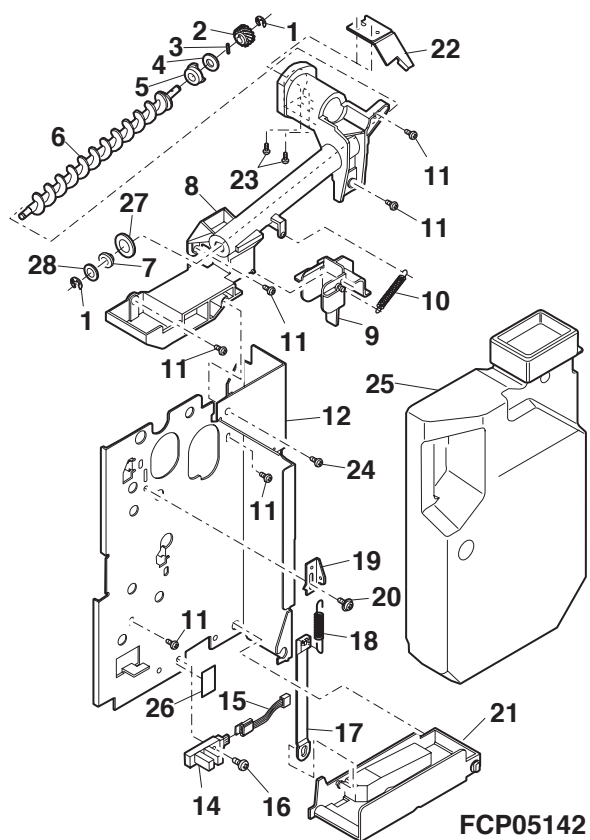

34 Tray paper feeding unit

NO.	PARTS CODE	COM PATI BLE	PRICE RANK	NEW MARK	PART RANK	DESCRIPTION
1	NROLR1219FCZZ		AL		C	Pick up roller
2	NGERH1263FCZZ		AC		C	Pick up roller gear (24T)
3	NSFTZ2483FCZZ		AE		C	CG pick up roller shaft
4	XRESP50-06000		AA		C	E type ring
5	NGERH1274FCZZ		AC		C	Idle gear (26T)
6	LSTPP0279FCZZ		AB		C	Stopper
7	MLEVP0761FCZZ		AD		C	Pick up roller lever L
8	NROLR1218FCZZ		AL		C	Paper feeding roller
9	NGERH1275FCZZ		AM		C	Paper feeding roller gear (24T)
10	MLEVP0762FCZZ		AD		C	Pick up roller lever R
11	XRESP70-08000		AA		C	E type ring
12	NBRGC0167FCZ1		AD		C	Bearing [AR-501,505,507]
	NBRGP0549FCZZ		AC		C	Bearing (φ8) [except AR-501,505,507]
13	NSFTZ2563FCZZ	5	AR		C	Paper feeding roller shaft (Up to 2000.9) [AR-501,505,507]
	NSFTZ2608FCZZ	5	AR		C	Paper feeding roller shaft (From 2000.10) [AR-501,505,507]
	NSFTZ2547FCZZ	5	AP		C	Paper feeding roller shaft (Up to 2000.9) [except AR-501,505,507]
	NSFTZ2609FCZZ	5	AP		C	Paper feeding roller shaft (From 2000.9) [except AR-501,505,507]
14	MSPRC2589FCZZ		AD		C	PF earth spring [AR-501,505,507]
	MSPRC2658FCZZ		AC		C	PF earth spring [except AR-501,505,507]
15	VHPGP1A71A1-1		AG		B	Photo sensor (GP1A71A1)
16	MLEVP0588FCZZ		AB		C	Solenoid lever
17	MSPRC2699FCZZ		AC		C	Solenoid lever spring
18	LPINS0317FCZZ		AB		C	Spring pin (φ3-18)
19	MARMP0250FCZZ		AC		C	Solenoid arm
20	RPLU-0327FCZ1		AQ		B	Pick up solenoid
21	DHAI-2049FC11		AQ		C	Paper feeding harness 1.2
22	XEBSD30P12000		AA		C	Screw (3x12)
23	PCLC-0295FCZZ	5	AV		B	PF clutch (Up to 2001.5) [AR-501,505,507]
	PCLC-0289FCZZ	5	AV		B	PF clutch (Up to 2001.5) [except AR-501,505,507]
	PCLC-0301FCZZ	5	AU		B	CG clutch (From 2001.6)
24	LBRC-0048FCZ3		AQ		C	Main bracket
25	LPLTM4057FCZ2		AH		C	Reinforce plate
26	MSPRP2362FCZZ		AC		C	Earth spring
27	XEBSD30P08000		AA		C	Screw (3x8)
28	MLEVP0695FCZZ		AC		C	H Paper feeding lever
29	MLEVP0601FCZZ		AC		C	Sensor lever
30	PGIDM1825FCZ2		AM		C	CG lower guide [except AR-501,505,507]
31	XEBSD40P10000		AA		C	Screw (4x10)
32	NROLR1229FCZZ		AL		C	Reverse roller
33	LPLTM5457FCZZ		AE		C	PF pressure plate [except AR-501,505,507]
34	MSPRC2674FCZZ		AC		C	Pressure spring [except AR-501,505,507]
35	CCLR-0372FC01	5	AH		C	Collar (Up to 2001.3) [except AR-501,505,507]
36	PCOVP1142FCZZ	5	AC		C	Torque limiter cover (Up to 2001.3)
37	MSPRC2382FCZZ	5	AG		C	Torque limiter spring (Up to 2001.3) [except AR-501,505,507]
38	PCLR-0373FCBZ	5	AD		C	Collar (Up to 2001.3) [except AR-501,505,507]
39	NSFTZ2484FCZZ	5	AF		C	CG reverse roller shaft (Up to 2001.3) [except AR-501,505,507]
40	XPSSJ20-15000	5	AA		C	Spring pin (φ2-15)(Up to 2001.3)
41	LPINS0319FCZZ	5	AB		C	Spring pin (φ2-18)(Up to 2001.3) [except AR-501,505,507]
42	LPLTM5695FCZZ		AG		C	Reinforce plate [AR-501,505,507]
	LPLTM4057FCZZ		AF		C	Reinforce plate [except AR-501,505,507]
43	XHBSE40P08000		AA		C	Screw (4x8)
44	LBOSZ2011FCZZ		AB		C	Main bracket boss [AR-501,505,507]
45	CLEVP0777FC02		AL		C	Roller lever [AR-501,505,507]
46	MSPRC1943FCZ2		AC		C	Roller lever spring [AR-501,505,507]
47	PGIDM1344FCZ1		AP		C	Lower guide [AR-501,505,507]
48	XRESP40-06000		AA		C	E type ring [AR-501,505,507]
49	NSFTZ1765FCZ1	5	AK		C	Roller shaft (Up to 2001.3) [AR-501,505,507]
50	NGERH1350FCZZ		AD		C	Delivery roller gear (17T) [AR-501,505,507]
51	LPINS0165FCZZ		AB		C	Pin (φ2x8) [AR-501,505,507]
52	NBRGC0633FCZ1		AD		C	Bearing (φ6) [AR-501,505,507]
53	PCLR-0373FCBZ	5	AD		C	Collar (Up to 2001.3) [AR-501,505,507]
54	MSPRC2819FCZZ	5	AF		C	

34 Tray paper feeding unit

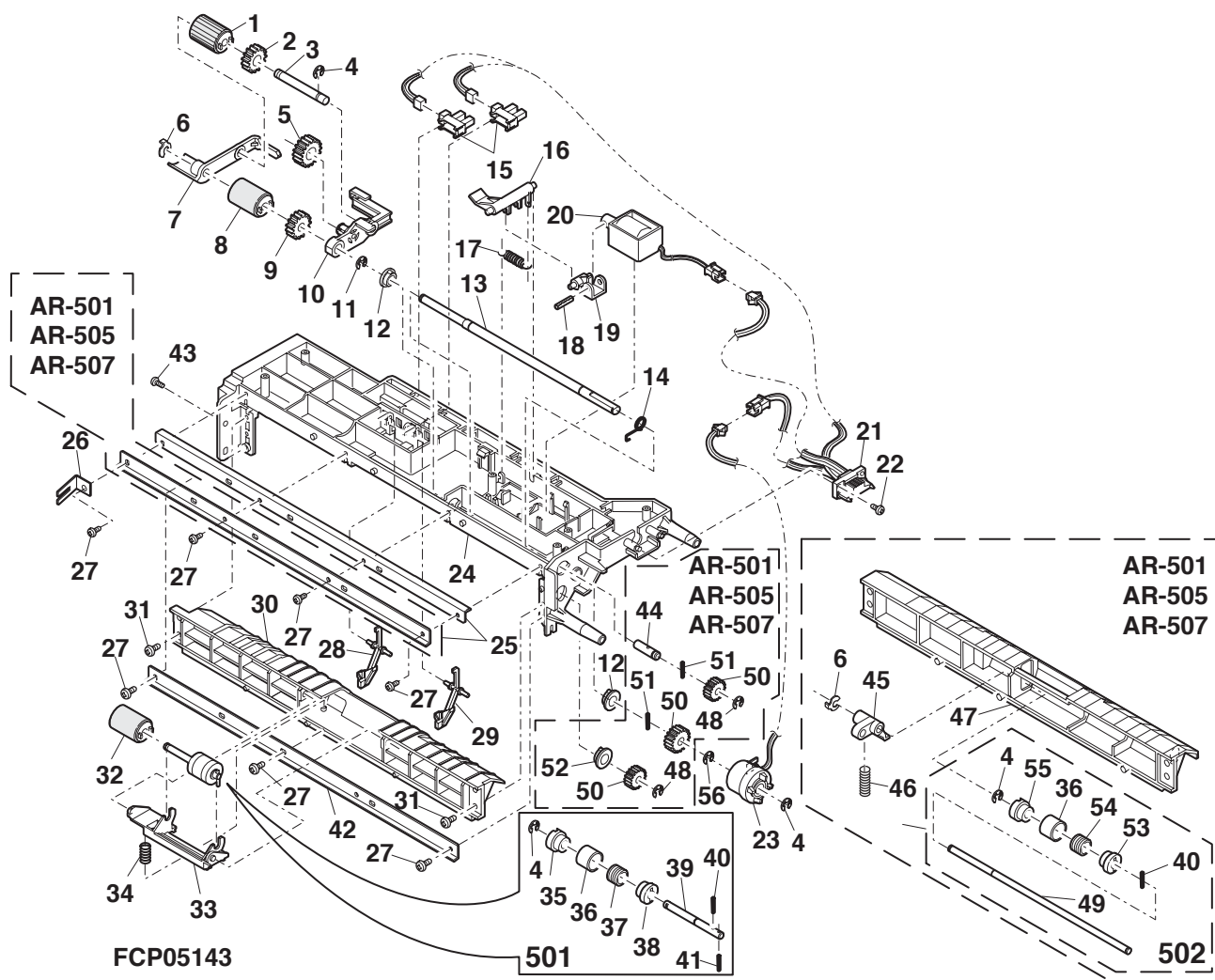

35 Multi manual paper feeding tray unit

NO.	PARTS CODE	COM PATI BLE	PRICE RANK	NEW MARK	PART RANK	DESCRIPTION
1	P G i DM1806FCZZ		AE		C	Manual feeding guide F
2	P G i DM1807FCZZ		AE		C	Manual feeding guide R
3	T L A B Z 4 2 6 1 F C Z Z	6	AE		D	Manual feeding size label (Up to 2000.5) (Inch Series)
3	T L A B Z 4 2 6 2 F C Z Z	6	AE		D	Manual feeding size label (Up to 2000.5) (AB Series)
4	X E B S E 3 0 P 0 8 0 0 0		AA		C	Screw (3x8)
5	L S O U - 0 1 6 4 F C Z Z		AU		D	Manual feeding tray 1 upper
6	R V R - P 0 0 0 9 F C Z Z		AV		B	MF tray variable resistor
7	X E B S D 3 0 P 0 6 0 0 0		AA		C	Screw (3x6)
8	P T M E - 0 2 7 1 F C Z Z		AD		C	Tray lock pawl
9	M S P R C 2 1 1 4 F C Z Z		AB		D	Lock spring
10	P M A G T 0 0 8 8 F C Z Z		AF		C	MF magnet
11	N G E R R 1 2 7 3 F C Z Z		AD		C	MF tray rack gear
12	X W H S D 3 0 - 0 8 1 0 0		AA		C	Washer
13	N G E R H 1 2 8 2 F C Z Z		AD		D	Multi manual feed gear
14	P G i D W 1 8 2 4 F C Z Z		AC		C	Tray sub guide
15	L S O U - 0 1 6 6 F C Z Z		AS		D	Manual feeding tray 2 upper
16	Q S W - L 0 5 1 5 F C Z Z		AR		B	Lead switch
17	V H P G P 1 A 7 1 A 1 - 1		AG		B	Photo sensor (GP1A71A1)
18	M L E V P 0 7 3 4 F C Z 1		AF		D	Tray sensor lever
19	L H L D Z 1 3 8 4 F C Z Z		AE		C	Harness holder
20	L B N D J 0 0 1 3 F C Z 1		AA		C	Wire band
21	D H A i - 2 8 5 8 F C Z Z		AV		C	MF tray harness
22	L S O U - 0 1 6 7 F C Z Z		AU		D	Manual feeding tray 2 lower
23	L S O U - 0 1 6 5 F C Z 1		AU		D	Manual feeding tray 1 lower
24	X E B S E 3 0 P 0 8 0 0 0		AA		C	Screw (3x8)
51	M A R M P 0 2 4 3 F C Z Z		AD		C	Manual feeding tray arm
52	P R N G P 0 0 8 1 F C Z Z		AA		C	E type ring E4
(Unit)						
901	C S O U - 0 1 6 4 F C 3 7		BK		E	Multi manual paper feeding tray unit

35 Multi manual paper feeding tray unit

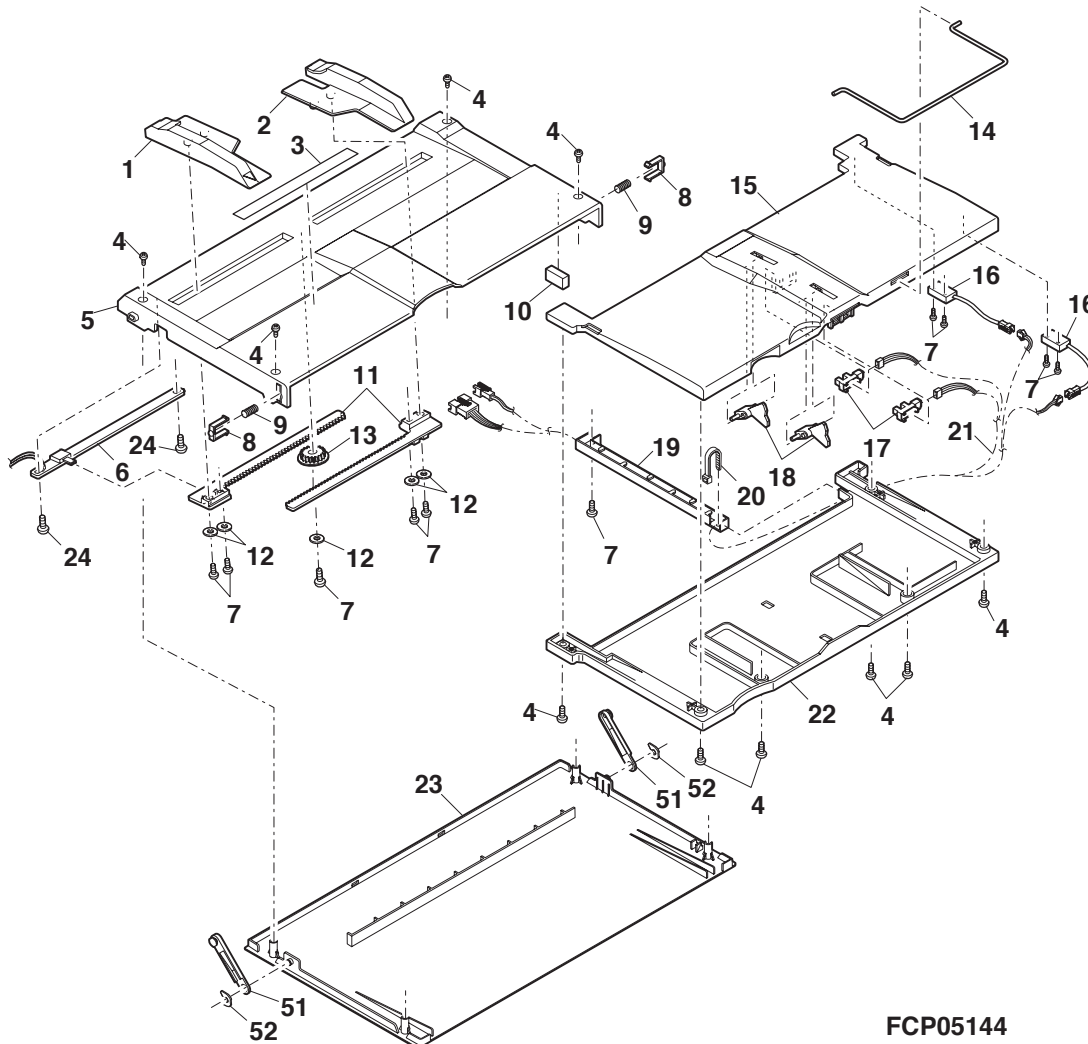

FCP05144

36 MC unit

NO.	PARTS CODE	COM PATI BLE	PRICE RANK	NEW MARK	PART RANK	DESCRIPTION
1	CPLTM5475FC51		AT		E	Plate unit
2	XBPS230P04000		AA		C	Screw (2.3x4)
3	LPLTM5391FCZZ		AK		C	MC plate L
4	XBPSD40P27000		AA		C	Screw (4x27)
5	XEPSD30P06000		AA		C	Screw (3x6)
6	QSLP-0191FCZZ		AE		C	MC electrode
7	LHLDZ1370FCZZ		AH		C	MC holder R
8	QSLP-0190FCZZ		AE		C	MC grid electrode
9	LPLTM5392FCZZ		AH		C	MC plate R
10	LHLDZ1369FCZZ	5	AP		C	MC plate F (Up to 1999.8)
	LHLDZ1369FCZ1	5	AG		C	MC plate F (From 1999.9)
11	LHLDZ0932FCYZ		AD		C	Grid holder
12	LX-BZ4008SC0M	5	AA		C	Screw (4x8)(Up to 1999.8)
	XEPSD40P12X00	5	AB		C	Screw (4x12X)(From 1999.9)
13	XBBSD40P12000		AA		C	Screw (4x12)
14	LPLTM5393FCZZ		AL		C	Grid
	(Unit)					
901	CPLTM5391FC51		BC		E	MC unit

36 MC unit

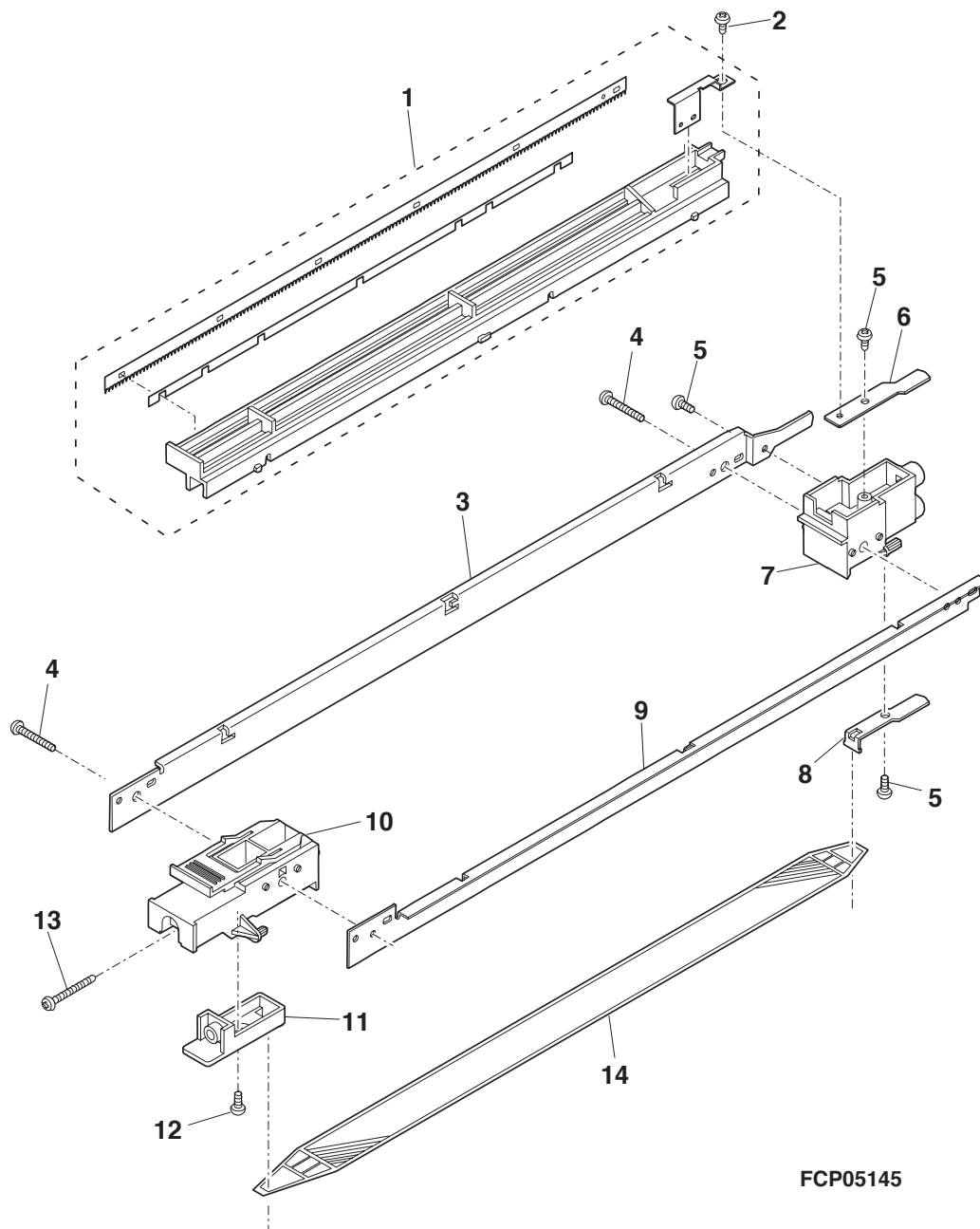

FCP05145

37 TC unit

NO.	PARTS CODE	COM PATI BLE	PRICE RANK	NEW MARK	PART RANK	DESCRIPTION
1	DWIR-0550CSZZ		BG		B	Charger wire
2	MSPRT0513FCZZ		AA		C	MC tension spring
3	LHLDZ1372FCZZ		AL		C	TC holder F
4	MSPRP1550FCZZ		AA		C	TC spring
5	PCÖVP1436FCZ1		AC		C	Holder cover F
6	PCÖVP1437FCZ1		AC		C	Holder cover R
7	XBPSD30P06000		AA		C	Screw (3x6)
8	LHLDZ1373FCZ1		AG		C	TC holder R
9	QSLP-0193FCZZ		AF		C	TC electrode
10	CGIDH1781FC51		AP		E	TC paper guide unit
11	XEPSD30P06000		AA		C	Screw (3x6)
12	PGIDM1799FCZZ		AL		C	TC transport guide
13	PCASZ0285FCZZ		AL		C	TC case
14	PCASZ0286FCZZ		AK		C	TC sub case
15	PSHEP4664FCZZ		AD		C	TC center sheet
51	LX-BZ0546FCZZ		AC		C	Screw
(Unit)						
901	CCASZ0285FC51		BC		E	TC unit

37 TC unit

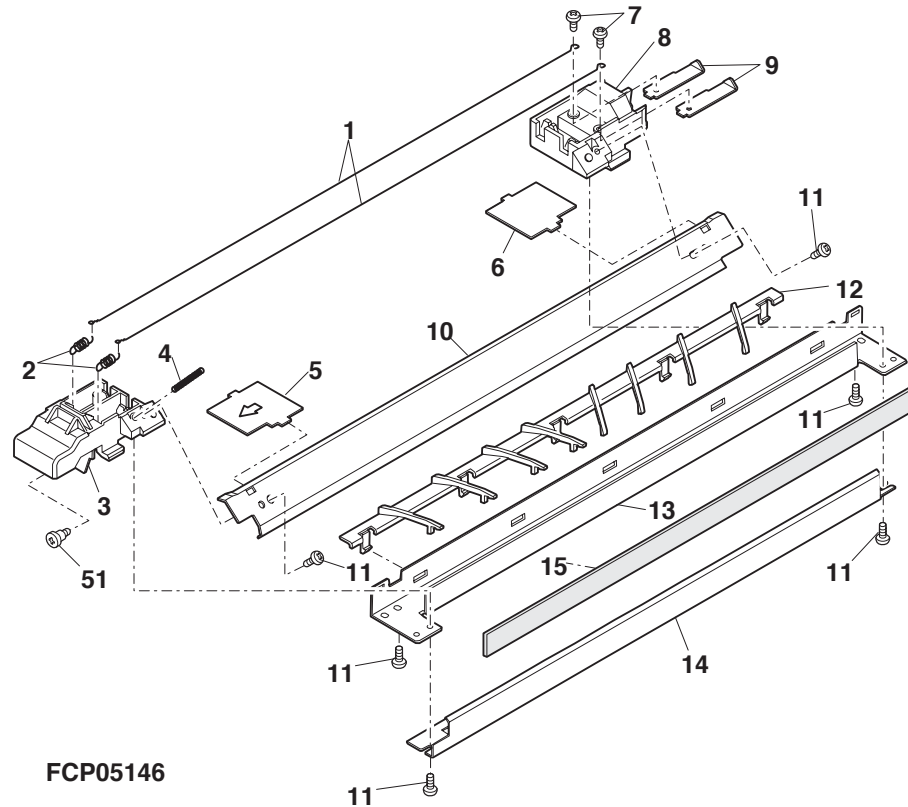

38 Tray unit

NO.	PARTS CODE	COM PATI BLE	PRICE RANK	NEW MARK	PART RANK	DESCRIPTION
1	JHNDP0143FCZZ		AW		C	550 tray handle
2	PCÖVP1451FCZZ		AH		C	Tray handle cover
3	XEBSD30P12000		AA		C	Screw (3x12)
4	LPLTK5492FCZ1		AE		D	Size display plate (AB Series)
	LPLTK5492FCZ2		AE		D	Size display plate (Inch Series)
5	LPLTP5412FCZZ		AP		C	Side plate R
6	LPLTM5414FCZZ		AS		C	Rotation plate
7	PSHEZ4807FCZZ		AC		C	Rotation plate sheet
10	NGERH0193FCZZ		AB		C	UC manual feed gear
11	PGIDH1833FCZZ		AC		C	Side plate guide
12	PTPE-0243FCZZ		AD		C	Side plate tape
13	LPLTP5411FCZZ		AQ		C	Side plate F
14	MLEVP0755FCZ1		AE		C	Side plate F lever
15	MSPRC2640FCZZ		AC		C	Side plate F lever spring
16	LPLTP5413FCZZ		AF		C	Rear plate
18	MLEVP0754FCZZ		AF		C	Rear plate lever
21	XEBSD40P08000		AA		C	Screw (4x8)

38 Tray unit

NO.	PARTS CODE	COM PATI BLE	PRICE RANK	NEW MARK	PART RANK	DESCRIPTION
22	LX-BZ0833FCZZ		AC		C	Rotation plate screw
23	LSTPP0314FCZZ		AA		C	E3 stopper
24	NSFTZ2467FCZZ		AF		C	Size detection ratch shaft
25	LDAIU0576FCZZ		AG		C	Size detection block
26	MSPRC2642FCZ1		AB		C	Tray earth spring
27	NGERK1272FCZ1		AF		C	Gear
30	NBRGP0626FCZZ		AC		C	Bearing (M8)
31	XRESP70-08000		AA		C	E type ring
32	TLABZ4239FCZZ		AD		D	Size display label (AB Series)
	TLABZ4240FCZZ		AD		D	Size display label (Inch Series)
33	MSPRC2669FCZZ		AB		C	Tray right earth spring
34	LPLTM5416FCZZ		AH		C	Tray reinforce plate right
35	PTME-0272FCZZ		AG		C	Tray pawl right
36	LHLDZ1377FCZZ		AD		C	Rear plate holder
37	LX-BZ0531FCZZ		AA		C	Screw (4x8)
38	PTME-0273FCZZ		AG		C	Tray pawl left
39	GCASP0173FCZ1		BA		D	550 tray case
40	LHLDW1226FCZZ		AB		C	Turn fasner
41	CSFTZ2553FC01		AN		C	Lift shaft
42	LX-BZ0884FCZZ		AB		C	Pinion gear screw
43	LPINS7062SCZZ		AA		C	Spring pin (φ3-16)
44	MSPRC2631FCZZ		AC		C	Fusing pressure spring
	(Unit)					
901	CCASP0173FCC2		BK		E	Tray unit (AB Series)
	CCASP0173FCC3		BK		E	Tray unit (Inch Series)

38 Tray unit

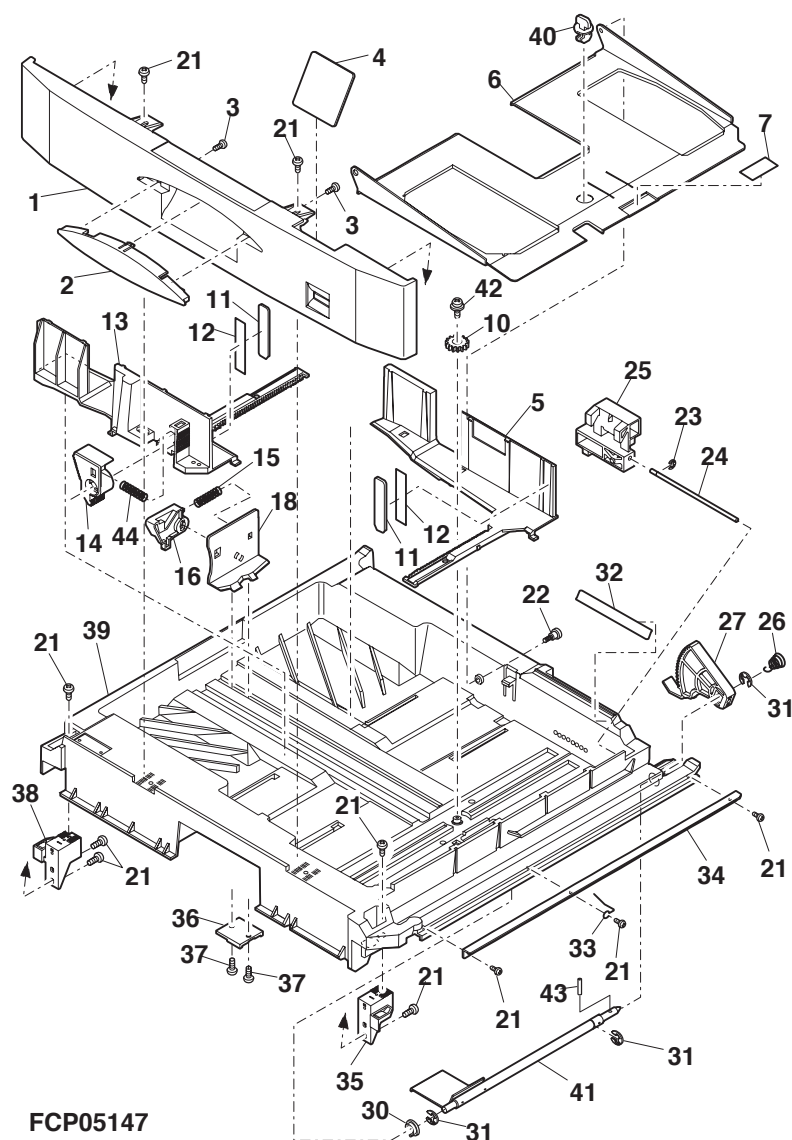

39 Packing material & Accessories

NO.	PARTS CODE	COM PATI BLE	PRICE RANK	NEW MARK	PART RANK	DESCRIPTION
1	SPAKC5981FC11		BC		D	Packing case (USA only)[AR-250]
	SPAKC5901FC16		BD		D	Packing case (USA only)[AR-280]
	SPAKC5958FC18		BD		D	Packing case (USA only)[AR-281]
	SPAKC5901FC17		BD		D	Packing case (USA,U.Kingdom)[AR-285]
	SPAKC5958FC20		BD		D	Packing case (USA only)[AR-286]
	SPAKC6081FC20		BC		D	Packing case (USA only)[AR-287]
	SPAKC5901FC18		BD		D	Packing case (USA,U.Kingdom)[AR-335]
	SPAKC5958FC22		BD		D	Packing case (USA only)[AR-336]
	SPAKC6081FC22		BC		D	Packing case (USA only)[AR-337]
	SPAKC5958FC11		BD		D	Packing case (USA only)[AR-405]
	SPAKC6081FC24		BB		D	Packing case (USA only)[AR-407]
	SPAKC6003FC15		BD		D	Packing case (USA only)[AR-501]
	SPAKC6003FC12		BD		D	Packing case (USA only)[AR-505]
	SPAKC6083FC12	4	BD		D	Packing case (Up to 2001.1) (USA only)[AR-507]
	SPAKC6083FC16	4	BD		D	Packing case (From 2001.2) (USA only)[AR-507]
	SPAKC5982FCZZ		BC		D	Packing case (For Europe except U.Kingdom)[AR-250]
	SPAKC5833FCZZ		BD		D	Packing case (For Europe except U.Kingdom)[AR-280]
	SPAKC5959FC11		BD		D	Packing case (For Europe except U.Kingdom)[AR-281]
	SPAKC5833FC11		BD		D	Packing case (For Europe except U.Kingdom)[AR-285]
	SPAKC5956FC11		BD		D	Packing case (For Europe except U.Kingdom)[AR-285]
	SPAKC5959FC12		BD		D	Packing case (For Europe except U.Kingdom)[AR-286]
	SPAKC5833FC12	4	BD		D	Packing case (Up to 2001.1) (For Europe except U.Kingdom)[AR-335]
	SPAKC5956FC12	4	BD		D	Packing case (From 2001.2) (For Europe except U.Kingdom)[AR-335]
	SPAKC5959FC13		BD		D	Packing case (For Europe except U.Kingdom)[AR-336]
	SPAKC6082FC13		BB		D	Packing case (For Europe except U.Kingdom)[AR-287]
	SPAKC6082FC11	4	BC		D	Packing case (Up to 2001.1) (For Europe except U.Kingdom)[AR-337]
	SPAKC6082FC14	4	BB		D	Packing case (From 2001.2) (For Europe)[AR-337]
	SPAKC5959FCZZ		BD		D	Packing case (For Europe except U.Kingdom)[AR-405]
	SPAKC6082FC12	4	BC		D	Packing case (Up to 2001.1) (For Europe except U.Kingdom)[AR-407]
	SPAKC6082FC15	4	BB		D	Packing case (From 2001.2) (For Europe except U.Kingdom)[AR-407]
	SPAKC6003FC12		BD		D	Packing case (For Europe except U.Kingdom)[AR-505]
	SPAKC6084FCZZ	4	BD		D	Packing case (Up to 2001.1) (For Europe except U.Kingdom)[AR-507]
	SPAKC6084FC11	4	BB		D	Packing case (From 2001.2) (For Europe except U.Kingdom)[AR-507]
	SPAKC5981FCZZ		BC		D	Packing case (Other countries)[AR-250]
	SPAKC5901FC13		BD		D	Packing case (Other countries)[AR-280]
	SPAKC5958FC17		BD		D	Packing case (Other countries)[AR-281]
	SPAKC5901FC14		BD		D	Packing case (Other countries)[AR-285]
	SPAKC5958FC19		BD		D	Packing case (Other countries)[AR-286]
	SPAKC6081FCZZ		BC		D	Packing case (Other countries)[AR-287]
	SPAKC5748FC15		BD		D	Packing case (Other countries)[AR-335]
	SPAKC5958FC21		BD		D	Packing case (Other countries)[AR-336]
	SPAKC6081FC21		BB		D	Packing case (Other countries)[AR-337]
	SPAKC5958FCZZ		BD		D	Packing case (Other countries)[AR-405]
	SPAKC6081FC14		BC		D	Packing case (Other countries)[AR-407]
	SPAKC6081FC23		BB		D	Packing case (Other countries)[AR-407]
	SPAKC6003FC11		BD		D	Packing case (Other countries)[AR-505]
	SPAKC6083FC11	4	BD		D	Packing case (Up to 2001.1) (Other countries)[AR-507]
	SPAKC6083FC15	4	BB		D	Packing case (From 2001.2) (Other countries)[AR-507]
	SPAKC6003FC14		BD		D	Packing case (Europe except U.Kingdom,LAG2,LAG4,Philippines)[AR-501]
	SPAKC6003FC13		BD		D	Packing case (Hong Kong)[AR-501]
	SPAKC6004FC11		BD		D	Packing case (Other countries)[AR-501]
2	SPAKA5983FCZZ		AT		D	Top packing cushion L [AR-250]
	SPAKA5897FCZZ		AW		D	Top packing cushion L SPF [AR-280,281]
	SPAKA5895FCZZ		AX		D	Top packing cushion L ADF [AR-285,286,287,335,336,337]
	SPAKA5962FCZ1		AW		D	Top packing cushion L [AR-405,407]
	SPAKA6006FCZ1		AY		D	Top packing cushion L [AR-501,505,507]
3	PSHEZ2097FCZZ		AF		C	Operation protect sheet
4	UBAGF0050FCZZ	3	AH		D	Vinyl bag for body (Up to 2000.12)
	SSAKZ0018FCZZ	3	AN		D	Vinyl bag for body (From 2001.1)
5	SPAKA5984FCZZ		AT		D	Top packing cushion R [AR-250]
	SPAKA5898FCZZ		AX		D	Top packing cushion R SPF [AR-280,281]
	SPAKA5896FCZZ		AW		D	Top packing cushion R ADF [AR-285,286,287,335,336,337]
	SPAKA5963FCZ1		AW		D	Top packing cushion R [AR-405,407]
	SPAKA6007FCZ1		AY		D	Top packing cushion R [AR-501,505,507]
6	SPAKA5903FCZ1		BE		D	Bottom case
7	CPAKA5760FC32		BE		D	Skid unit
8	TCADZ1178FCZZ		AB		D	Caution card
9	LX-WZ0326FCZZ		AA		C	Washer for MB cushion
10	LX-BZ0787FCZZ		AH		C	Screw for 2/3 mirror lock
11	SPAKA5210FCZZ		AF		D	Tray protect packing cushion
12	SPAKA6074FCZZ		AG		D	ADF protect sheet [AR-285,286,287,335,336,337,407,405]
13	SPAKA5758FCZZ		AD		D	SPF protect sheet [AR-280,281]
14	SPAKA5759FCZZ		AD		D	SPF protect packing cushion [AR-280,281]
17	TCADZ1275FCZZ		AB		D	Tray caution card
18	LHLDW1226FCZZ		AB		C	Turn fasner
19	DUNT-6946FC11		DB		E	RADF unit (Inch Series)[AR-286,285,287,335,336,337]
	DUNT-6946FC12		DC		E	RADF unit (AB Series)[AR-285,286,287,335,336,337]
	DUNT-6918FC21		DC		E	RADF unit (Inch Series)[AR-405,407]

39 Packing material & Accessories

NO.	PARTS CODE	COM PATI BLE	PRICE RANK	NEW MARK	PART RANK	DESCRIPTION
19	DUNT-6918FC22		DC		E	RADF unit (AB Series) [AR-405,407]
	CSOU-0159FC39		BN		E	RADF tray unit (Inch Series-USA,Canada) [AR-285,286,287,335,336,337,405,407]
	CSOU-0159FC40		BN		E	RADF tray unit (AB Series-For Europe) [AR-285,286,287,335,336,337,405,407]
	CSOU-0159FC41		BP		E	RADF tray unit IN13 (Inch Series-Except USA,Canada) [AR-285,286,287,335,336,337,405,407]
	CSOU-0159FC42		BP		E	RADF tray unit AB13 (AB Series,except for Europe) [AR-285,286,287,335,336,337,405,407]
20	DUNT-7030FC11		DA		E	RSPF unit (Inch Series) [AR-501,505,507]
	DUNT-7030FC12		DA		E	RSPF unit (AB Series) [AR-501,505,507]
21	DUNT-6936FC11		CK		E	RSPF unit (Inch Series) [AR-280,281]
	DUNT-6936FC12		CK		E	RSPF unit (AB Series) [AR-280,281]
24	CYOK-0053FC01		AU		D	Waste toner bottle
30	SSAKA2440QCZZ		AB		D	Vinyl bag (280x410mm)
32	CCASZ0067FC01		AD		D	Maintenance card
33	UKOGZ0002FCZZ		AD		D	Vinyl gloves
34	UYOK-0011FCZZ		AA		D	Vinyl bag
35	PSHEZ1394FCZZ		AC		D	Vinyl sheet
36	TCADZ2001QCZA		AE		D	Card (Australia,New Zealand)
	TCADS0649FCZZ		AM		D	Card (Germany,Europe)
37	CINSE1864FC51		BF		D	Operation manual for copy (English) (USA only) [AR-250]
	TINSE1696FCZZ		AY		D	Operation manual for copy (English) (USA only) [AR-280,285,335]
	CINSE1850FC51		AZ		D	Operation manual for copy (English) (USA only) [AR-281,286,336]
	CINSE1949FC51		AZ		D	Operation manual for copy (English) (USA only) [AR-287,337,407]
	TINSE1829FCZ1		AY		D	Operation manual for copy (English) (USA only) [AR-405]
	CINSE1922FC51		AY		D	Operation manual for copy (English) (USA only) [AR-501]
	CINSE1901FC51		AY		D	Operation manual for copy (English) (USA only) [AR-505]
	CINSE1977FC51		AZ		D	Operation manual for copy (English) (USA only) [AR-507]
	CINSE1869FC51		BB		D	Operation manual for copy (English) (U.Kingdom) [AR-250]
	TINSE1732FCZZ		BB		D	Operation manual for copy (English) (U.Kingdom) [AR-280,285,335]
	CINSE1855FC51		BB		D	Operation manual for copy (English) (U.Kingdom) [AR-281,286,336]
	CINSE1954FC51		BB		D	Operation manual for copy (English) (U.Kingdom) [AR-287,337,407]
	CINSE1831FC52		BF		D	Operation manual for copy (English) (U.Kingdom) [AR-405]
	CINSE1906FC51		BF		D	Operation manual for copy (English) (U.Kingdom) [AR-505]
	CINSE1982FC51		BB		D	Operation manual for copy (English) (U.Kingdom) [AR-507]
	CINSE1866FC52		BA		D	Operation manual for copy (English) (except USA,U.Kingdom) [AR-250]
	TINSE1697FCZZ		BA		D	Operation manual for copy (English) (except USA,U.Kingdom) [AR-280,285,335]
	CINSE1852FC52		BA		D	Operation manual for copy (English) (except USA,U.Kingdom) [AR-281,286,336]
	CINSE1951FC51		BB		D	Operation manual for copy (English) (except USA,U.Kingdom) [AR-287,337,407]
	CINSE1830FC53		BF		D	Operation manual for copy (English) (except USA,U.Kingdom) [AR-405]
	CINSE1903FC51		BA		D	Operation manual for copy (English) (except USA,U.Kingdom) [AR-505]
	CINSE1979FC51		BA		D	Operation manual for copy (English) (except USA,U.Kingdom) [AR-507]
	CINSF1867FC52		BE		D	Operation manual for copy (French) [AR-250]
	TINSF1698FCZZ		BF		D	Operation manual for copy (French) [AR-280,285,335]
	CINSF1853FC52		BE		D	Operation manual for copy (French) [AR-281,286,336]
	CINSF1952FC51		BE		D	Operation manual for copy (French) [AR-287,337,407]
	CINSF1833FC53		BF		D	Operation manual for copy (French) [AR-405]
	CINSF1904FC51		BF		D	Operation manual for copy (French) [AR-505]
	CINSF1980FC51		BE		D	Operation manual for copy (French) [AR-507]
	CINSG1868FC51		BE		D	Operation manual for copy (German) [AR-250]
	TINSG1731FCZZ		BF		D	Operation manual for copy (German) [AR-280,285,335]
	CINSG1953FC51		BE		D	Operation manual for copy (German) [AR-281,286,336]
	CINSG1854FC51		BE		D	Operation manual for copy (German) [AR-287,337,407]
	CINSG1832FC52		BF		D	Operation manual for copy (German) [AR-405]
	CINSG1905FC51		BF		D	Operation manual for copy (German) [AR-505]
	CINSG1981FC51		BE		D	Operation manual for copy (German) [AR-507]
	CINSS1870FC51		BE		D	Operation manual for copy (Spanish) [AR-250]
	TINSS1735FCZZ		BF		D	Operation manual for copy (Spanish) [AR-280,285,335]
	CINSS1856FC51		BE		D	Operation manual for copy (Spanish) [AR-281,286,336]
	CINSS1955FC51		BE		D	Operation manual for copy (Spanish) [AR-287,337,407]
	CINSS1834FC52		BF		D	Operation manual for copy (Spanish) [AR-405]
	CINSS1907FC51		BF		D	Operation manual for copy (Spanish) [AR-505]
	CINSS1983FC51		BE		D	Operation manual for copy (Spanish) [AR-507]
	CINSZ1875FC51		BE		D	Operation manual for copy (Arabic) [AR-250]
	TINSZ1733FCZZ		BF		D	Operation manual for copy (Arabic) [AR-280,285,335]
	CINSZ1861FC51		BE		D	Operation manual for copy (Arabic) [AR-281,286,336]
	CINSZ1960FC51		BE		D	Operation manual for copy (Arabic) [AR-287,337,407]
	CINSZ1839FC51		BF		D	Operation manual for copy (Arabic) [AR-405]
	CINSZ1912FC51		BL		D	Operation manual for copy (Arabic) [AR-505]
	CINSZ1988FC51		BE		D	Operation manual for copy (Arabic) [AR-507]
	CINSI1871FC51		BE		D	Operation manual for copy (Italian) [AR-250]

39 Packing material & Accessories

NO.	PARTS CODE	COM PATI BLE	PRICE RANK	NEW MARK	PART RANK	DESCRIPTION
37	T i N S i 1 7 3 6 F C Z Z		BF		D	Operation manual for copy (Italian) [AR-280,285,335]
	C i N S i 1 8 5 7 F C 5 1		BE		D	Operation manual for copy (Italian) [AR-281,286,336]
	C i N S i 1 9 5 6 F C 5 1		BE		D	Operation manual for copy (Italian) [AR-287,337,407]
	C i N S i 1 8 3 5 F C 5 2		BF		D	Operation manual for copy (Italian) [AR-405]
	C i N S i 1 9 0 8 F C 5 1		BF		D	Operation manual for copy (Italian) [AR-505]
	C i N S i 1 9 8 4 F C 5 1		BE		D	Operation manual for copy (Italian) [AR-507]
	C i N S R 1 8 7 4 F C 5 1		BE		D	Operation manual for copy (Russian) [AR-250]
	T i N S R 1 7 3 4 F C Z Z		BF		D	Operation manual for copy (Russian) [AR-280,285,335]
	C i N S R 1 8 6 0 F C 5 1		BE		D	Operation manual for copy (Russian) [AR-281,286,336]
	C i N S R 1 9 5 9 F C 5 1		BE		D	Operation manual for copy (Russian) [AR-287,337,407]
	C i N S R 1 8 3 8 F C 5 1		BF		D	Operation manual for copy (Russian) [AR-405]
	C i N S R 1 9 8 7 F C 5 1		BE		D	Operation manual for copy (Russian) [AR-507]
	C i N S H 1 8 7 2 F C 5 1		BE		D	Operation manual for copy (Dutch) [AR-250]
	T i N S H 1 7 3 7 F C Z Z		BF		D	Operation manual for copy (Dutch) [AR-280,285,335]
	C i N S H 1 8 5 8 F C 5 1		BE		D	Operation manual for copy (Dutch) [AR-281,286,336]
	C i N S H 1 9 5 7 F C 5 1		BE		D	Operation manual for copy (Dutch) [AR-287,337,407]
	C i N S H 1 8 3 6 F C 5 2		BF		D	Operation manual for copy (Dutch) [AR-405]
	C i N S H 1 9 0 9 F C 5 1		BF		D	Operation manual for copy (Dutch) [AR-505]
	C i N S H 1 9 8 5 F C 5 1		BE		D	Operation manual for copy (Dutch) [AR-507]
	C i N S W 1 8 7 3 F C 5 1		BE		D	Operation manual for copy (Swedish) [AR-250]
	T i N S W 1 7 3 8 F C Z Z		BF		D	Operation manual for copy (Swedish) [AR-280,285,335]
	C i N S W 1 8 5 9 F C 5 1		BE		D	Operation manual for copy (Swedish) [AR-281,286,336]
	C i N S W 1 9 5 8 F C 5 1		BE		D	Operation manual for copy (Swedish) [AR-287,337,407]
	C i N S W 1 8 3 7 F C 5 2		BF		D	Operation manual for copy (Swedish) [AR-405]
	C i N S W 1 9 1 0 F C 5 1		BF		D	Operation manual for copy (Swedish) [AR-505]
	C i N S W 1 9 8 6 F C 5 1		BE		D	Operation manual for copy (Swedish) [AR-507]
	C i N S Z 2 0 3 6 F C 5 1		BE		D	Operation manual for copy (Finnish) [AR-287,337,407]
	C i N S Z 2 0 3 9 F C 5 1		BE		D	Operation manual for copy (Finnish) [AR-507]
	C i N S D 2 0 3 7 F C 5 1		BE		D	Operation manual for copy (Danish) [AR-287,337,407]
	C i N S D 2 0 4 0 F C 5 1		BE		D	Operation manual for copy (Danish) [AR-507]
	C i N S Z 2 0 3 5 F C 5 1		BE		D	Operation manual for copy (Norwegian) [AR-287,337,407]
	C i N S Z 2 0 3 8 F C 5 1		BE		D	Operation manual for copy (Norwegian) [AR-507]
	C i N S Z 2 0 4 6 F C 5 1		BE		D	Operation manual for copy (Polish) [AR-287,337,407]
	C i N S Z 2 0 4 7 F C 5 1		BE		D	Operation manual for copy (Polish) [AR-507]
	C i N S Z 2 0 4 8 F C 5 1		BE		D	Operation manual for copy (Hungarian) [AR-287,337,407]
	C i N S Z 2 0 4 9 F C 5 1		BE		D	Operation manual for copy (Hungarian) [AR-507]
	C i N S Z 2 0 5 0 F C 5 1		BE		D	Operation manual for copy (Czech) [AR-287,337,407]
	C i N S Z 2 0 5 1 F C 5 1		BE		D	Operation manual for copy (Czech) [AR-507]
	T i N S E 1 7 6 7 F C Z Z		AH		D	Instruction manual (AR-FN2)(English) (USA only)[AR-280,285,335]
	T i N S E 1 7 5 8 F C Z Z		AK		D	Instruction manual (AR-FN2)(English) (except USA)[AR-280,285,335]
	T i N S F 1 7 5 9 F C Z Z		AN		D	Instruction manual (AR-FN2)(French) [AR-280,285,335]
	T i N S S 1 7 6 3 F C Z Z		AN		D	Instruction manual (AR-FN2)(Spanish) [AR-280,285,335]
	T i N S Z 1 7 6 1 F C Z Z		AQ		D	Instruction manual (AR-FN2)(German) [AR-280,285,335]
	T i N S R 1 7 6 2 F C Z Z		AQ		D	Instruction manual (AR-FN2)(Russian) [AR-280,285,335]
39	C i N S E 1 8 6 5 F C 5 1		BF		D	Operation manual for Key (USA only)[AR-250]
	C i N S E 1 9 7 8 F C 5 1		AQ		D	Operation manual for Key (USA only)[AR-507]
	T i N S E 1 7 0 5 F C Z Z		AN		D	Operation manual for key (USA only)[AR-280,285,335]
	C i N S E 1 9 5 0 F C 5 1		AP		D	Operation manual for Key (USA only)[AR-287,337,407]
	C i N S E 1 8 5 1 F C 5 1		AN		D	Operation manual for Key (USA only)[AR-281,286,336]
	T i N S E 1 8 4 0 F C Z Z		AN		D	Operation manual for key (USA only)[AR-405]
	C i N S E 1 9 0 2 F C 5 1		AP		D	Operation manual for Key (USA only)[AR-505]
41	C i N S E 1 9 2 3 F C 5 1		AQ		D	Operation manual for Key (USA only)[AR-501]
	P S H E Z 4 7 2 6 F C Z Z		AH		C	Panel sheet (English) [AR-250,281,286,336]
	P S H E Z 4 5 5 5 F C Z Z		AH		C	Panel sheet (English) [AR-280,285,335]
	P S H E Z 4 8 1 9 F C Z Z		AH		C	Panel sheet (English) [AR-287,337]
	P S H E Z 4 7 0 3 F C Z Z		AK		C	Panel sheet (English) [AR-405,407,505,507]
	P S H E Z 4 7 2 7 F C Z Z		AH		C	Panel sheet (German) [AR-250,281,286,336]
	P S H E Z 4 5 5 6 F C Z Z		AH		C	Panel sheet (German) [AR-280,285,335]
	P S H E Z 4 8 1 9 F C Z 1		AH		C	Panel sheet (German) [AR-287,337]
	P S H E Z 4 7 0 4 F C Z Z		AK		C	Panel sheet (German) [AR-405,407,505,507]
	P S H E Z 4 5 5 7 F C Z Z		AH		C	Panel sheet (French) [AR-280,285,335]
	P S H E Z 4 7 2 8 F C Z Z		AH		C	Panel sheet (French) [AR-250,281,286,336]
	P S H E Z 4 8 1 9 F C Z 2		AH		C	Panel sheet (French) [AR-287,337]
	P S H E Z 4 7 0 5 F C Z Z		AK		C	Panel sheet (French) [AR-405,407,505,507]
	P S H E Z 4 5 6 1 F C Z Z		AH		C	Panel sheet (Swedish) [AR-280,285,335]
	P S H E Z 4 7 3 2 F C Z Z		AH		C	Panel sheet (Swedish) [AR-250,281,286,336]
	P S H E Z 4 8 1 9 F C Z 6		AH		C	Panel sheet (Swedish) [AR-287,337]
	P S H E Z 4 7 0 9 F C Z Z		AK		C	Panel sheet (Swedish) [AR-405,407,505,507]
	P S H E Z 4 7 2 9 F C Z Z		AH		C	Panel sheet (Spanish) [AR-250,281,286,336]
	P S H E Z 4 5 5 8 F C Z Z		AH		C	Panel sheet (Spanish) [AR-280,285,335]
	P S H E Z 4 8 1 9 F C Z 3		AH		C	Panel sheet (Spanish) [AR-287,337]
	P S H E Z 4 7 0 6 F C Z Z		AK		C	Panel sheet (Spanish) [AR-405,407,505,507]
	P S H E Z 4 7 3 0 F C Z Z		AH		C	Panel sheet (Italian) [AR-250,281,286,336]
	P S H E Z 4 5 5 9 F C Z Z		AH		C	Panel sheet (Italian) [AR-280,285,335]
	P S H E Z 4 8 1 9 F C Z 4		AH		C	Panel sheet (Italian) [AR-287,337]
	P S H E Z 4 7 0 7 F C Z Z		AK		C	Panel sheet (Italian) [AR-405,407,505,507]
	P S H E Z 4 7 3 1 F C Z Z		AH		C	Panel sheet (Dutch) [AR-250,281,286,336]
	P S H E Z 4 5 6 0 F C Z Z		AH		C	Panel sheet (Dutch) [AR-280,285,335]
	P S H E Z 4 8 1 9 F C Z 5		AH		C	Panel sheet (Dutch) [AR-287,337]

39 Packing material & Accessories

NO.	PARTS CODE	COM PATI BLE	PRICE RANK	NEW MARK	PART RANK	DESCRIPTION
	PSHEZ4708FCZZ		AK		C	Panel sheet (Dutch) [AR-405,407,505,507]
	PSHEZ4819FCZ8		AH		C	Panel sheet (Finnish) [AR-287,337]
	PSHEZ4858FCZZ		AK		C	Panel sheet (Finnish) [AR-407,507]
	PSHEZ4819FCZ9		AH		C	Panel sheet (Danish) [AR-287,337]
	PSHEZ4859FCZZ		AK		C	Panel sheet (Danish) [AR-407,507]
	PSHEZ4819FCZ7		AH		C	Panel sheet (Norwegian) [AR-287,337]
	PSHEZ4857FCZZ		AK		C	Panel sheet (Norwegian) [AR-407,507]
	PSHEZ4819FC10		AH		C	Panel sheet (Polish) [AR-287,337]
	PSHEZ4886FCZZ		AK		C	Panel sheet (Polish) [AR-407,507]
	PSHEZ4819FC11		AH		C	Panel sheet (Hungarian) [AR-287,337]
	PSHEZ4887FCZZ		AK		C	Panel sheet (Hungarian) [AR-407,507]
	PSHEZ4819FC12		AH		C	Panel sheet (Czech) [AR-287,337]
	PSHEZ4888FCZZ		AK		C	Panel sheet (Czech) [AR-407,507]
	PSHEZ4562FCZZ		AE		C	Panel sheet B (English) [AR-250,280,281,285,286,335,336]
	PSHEP4816FCZZ		AE		C	Panel sheet B (English) [AR-287,337]
	PSHEZ4710FCZZ		AE		C	Panel sheet B (English) [AR-405]
	PSHEP4817FCZZ		AE		C	Panel sheet B (English) [AR-407]
	PSHEP4818FCZZ		AE		C	Panel sheet B (English) [AR-507]
	PSHEZ4710FCBZ		AE		C	Panel sheet B (English) [AR-501,505]
	PSHEZ4563FCZZ		AE		C	Panel sheet B (German) [AR-250,280,281,285,286,335,336]
	PSHEP4816FCZ1		AE		C	Panel sheet B (German) [AR-287,337]
	PSHEZ4711FCZZ		AE		C	Panel sheet B (German) [AR-405]
	PSHEP4817FCZ1		AE		C	Panel sheet B (German) [AR-407]
	PSHEZ4711FCBZ		AE		C	Panel sheet B (German) [AR-501,505]
	PSHEP4818FCZ1		AE		C	Panel sheet B (German) [AR-507]
	PSHEZ4564FCZZ		AE		C	Panel sheet B (French) [AR-250,280,281,285,286,335,336]
	PSHEP4816FCZ2		AE		C	Panel sheet B (French) [AR-287,337]
	PSHEZ4712FCZZ		AE		C	Panel sheet B (French) [AR-405]
	PSHEP4817FCZ2		AE		C	Panel sheet B (French) [AR-407]
	PSHEZ4712FCBZ		AE		C	Panel sheet B (French) [AR-501,505]
	PSHEP4818FCZ2		AE		C	Panel sheet B (French) [AR-507]
	PSHEZ4568FCZZ		AE		C	Panel sheet B (Swedish) [AR-250,280,281,285,286,335,336]
	PSHEP4816FCZ6		AE		C	Panel sheet B (Swedish) [AR-287,337]
	PSHEZ4716FCZZ		AE		C	Panel sheet B (Swedish) [AR-405]
	PSHEZ4716FCBZ		AE		C	Panel sheet B (Swedish) [AR-505]
	PSHEP4817FCZ6		AE		C	Panel sheet B (Swedish) [AR-407]
41	PSHEP4818FCZ6		AE		C	Panel sheet B (Swedish) [AR-507]
	PSHEZ4567FCZZ		AE		C	Panel sheet B (Dutch) [AR-250,280,281,285,286,335,336]
	PSHEP4816FCZ5		AE		C	Panel sheet B (Dutch) [AR-287,337]
	PSHEZ4715FCZZ		AE		C	Panel sheet B (Dutch) [AR-405]
	PSHEZ4715FCBZ		AE		C	Panel sheet B (Dutch) [AR-505]
	PSHEP4817FCZ5		AE		C	Panel sheet B (Dutch) [AR-407]
	PSHEP4818FCZ5		AE		C	Panel sheet B (Dutch) [AR-507]
	PSHEZ4565FCZZ		AE		C	Panel sheet B (Spanish) [AR-250,280,281,285,286,335,336]
	PSHEP4816FCZ3		AE		C	Panel sheet B (Spanish) [AR-287,337]
	PSHEZ4713FCZZ		AE		C	Panel sheet B (Spanish) [AR-405]
	PSHEP4817FCZ3		AE		C	Panel sheet B (Spanish) [AR-407]
	PSHEZ4713FCBZ		AE		C	Panel sheet B (Spanish) [AR-501,505]
	PSHEP4818FCZ3		AE		C	Panel sheet B (Spanish) [AR-507]
	PSHEP4816FCZ4		AE		C	Panel sheet B (Italian) [AR-287,337]
	PSHEZ4714FCZZ		AE		C	Panel sheet B (Italian) [AR-405]
	PSHEP4818FCZ4		AE		C	Panel sheet B (Italian) [AR-507]
	PSHEP4817FCZ4		AE		C	Panel sheet B (Italian) [AR-407]
	PSHEZ4714FCBZ		AE		C	Panel sheet B (Italian) [AR-505]
	PSHEZ4566FCZZ		AE		C	Panel sheet B (Italian) [AR-250,280,281,285,286,335,336]
	PSHEP4816FCZ8		AE		C	Panel sheet B (Finnish) [AR-287,337]
	PSHEP4817FCZ8		AE		C	Panel sheet B (Finnish) [AR-407]
	PSHEP4818FCZ8		AE		C	Panel sheet B (Finnish) [AR-507]
	PSHEP4816FCZ9		AE		C	Panel sheet B (Danish) [AR-287,337]
	PSHEP4817FCZ9		AE		C	Panel sheet B (Danish) [AR-407]
	PSHEP4818FCZ9		AE		C	Panel sheet B (Danish) [AR-507]
	PSHEP4816FCZ7		AE		C	Panel sheet B (Norwegian) [AR-287,337]
	PSHEP4817FCZ7		AE		C	Panel sheet B (Norwegian) [AR-407]
	PSHEP4818FCZ7		AE		C	Panel sheet B (Norwegian) [AR-507]
	PSHEP4816FC10		AE		C	Panel sheet B (Polish) [AR-287,337]
	PSHEP4817FC10		AE		C	Panel sheet B (Polish) [AR-407]
	PSHEP4818FC10		AE		C	Panel sheet B (Polish) [AR-507]
	PSHEP4816FC11		AE		C	Panel sheet B (Hungarian) [AR-287,337]
	PSHEP4817FC11		AE		C	Panel sheet B (Hungarian) [AR-407]
	PSHEP4818FC11		AE		C	Panel sheet B (Hungarian) [AR-507]
	PSHEP4816FC12		AE		C	Panel sheet B (Czech) [AR-287,337]
	PSHEP4817FC12		AE		C	Panel sheet B (Czech) [AR-407]
	PSHEP4818FC12		AE		C	Panel sheet B (Czech) [AR-507]
42	TCADZ0098QSZ		AF		D	Warranty resist card (U.Kingdom only)
	TGANE1001QCZB		AC		D	Warranty resist card (Australia, New Zealand)
	TCADZ1400FCZZ		AE		D	MSDS card (USA, Canada, U.Kingdom) [AR-280,285,335]
43	TCADZ1442FCZZ		AE		D	MSDS card (USA, Canada, U.Kingdom) [AR-280,281,286,336]
	TCADZ1434FCZZ		AE		D	MSDS card (USA, Canada, U.Kingdom) [AR-405,407]
	TCADZ0027YSZZ		AE		D	MSDS card (USA, Canada, U.Kingdom) [AR-501,505,507]
44	SPAKA5886FCZ1		AE		D	Accessories spacer

39 Packing material & Accessories

NO.	PARTS CODE	COM PATI BLE	PRICE RANK	NEW MARK	PART RANK	DESCRIPTION
45	S P A K A 5 2 1 0 F C Z Z		AF		D	Tray protect packing cushion
47	S P A K A 6 0 6 5 F C Z Z		AD		D	RSPF protector A [AR-501,505,507]
48	S P A K A 6 0 6 6 F C Z Z		AD		D	RSPF protector B [AR-501,505,507]
49	S P A K A 6 0 7 5 F C Z Z		AE		D	RSPF protection sheet [AR-505,501,507]
50	T L A B H 4 4 1 1 F C Z Z		AE		D	Operation card (U.Kingdom)[AR-507]
51	T L A B H 4 4 1 0 F C Z Z		AK		D	Card (U.Kingdom)
52	T L A B H 4 2 5 9 F C Z Z		AH		D	Sheet (Hong Kong)
53	O C W 2 2 5 4 P 4 0 8 //		AE		C	Pickup cushion [AR-501,505,507]
54	O C W 2 2 5 4 P 3 7 9 //		AN		C	Tray cushion [AR-501,505,507]
101	S S A K A 3 0 0 1 C C Z Z		AA		D	Vinyl bag for AC cord (140x360mm)
102	S P A K A 5 9 9 4 F C Z Z		AF		D	Delivery protection packing cushion [AR-250,281,286,287,336,337,405,407]

39 Packing material & Accessories

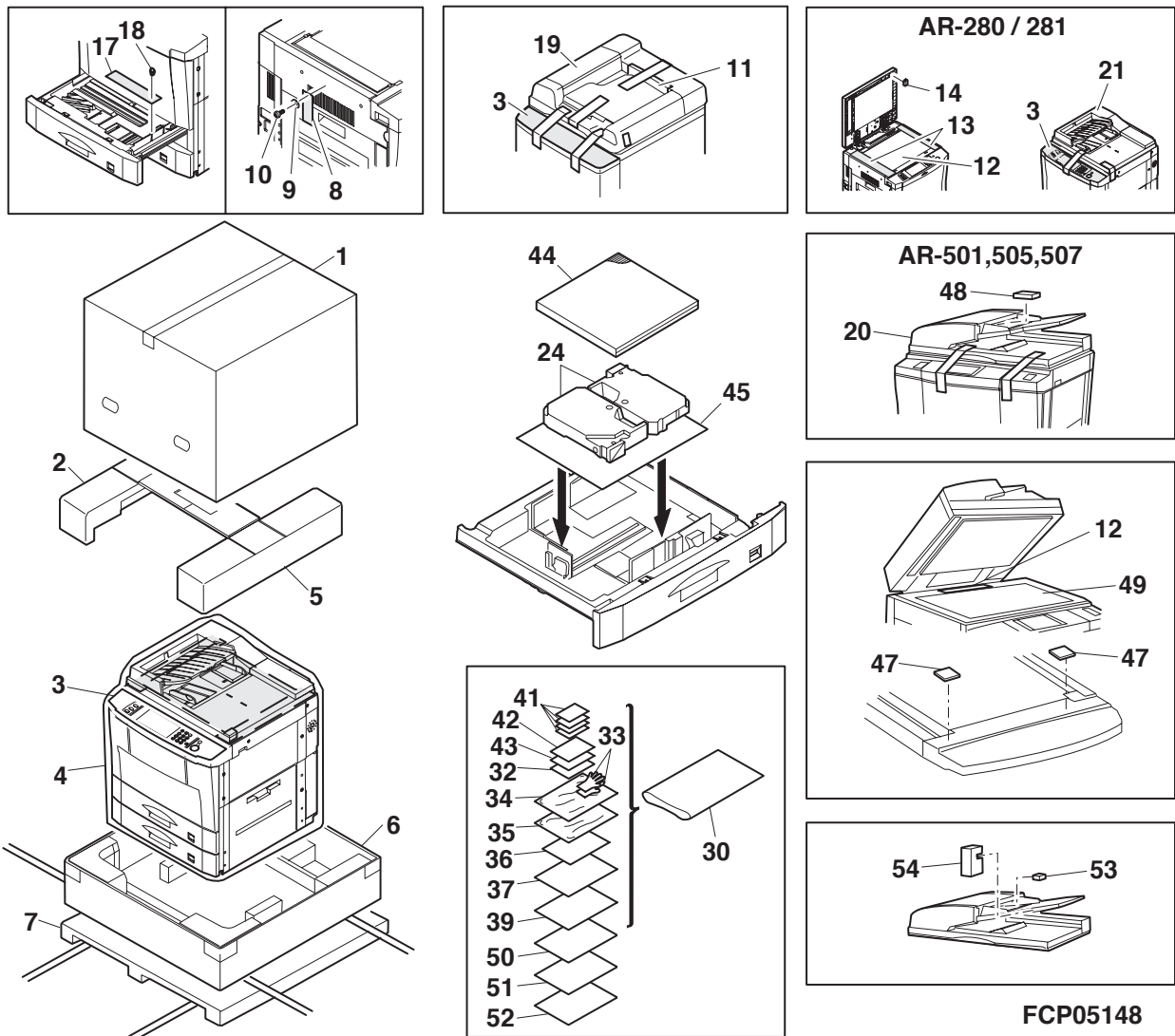

40 PCU PWB(except AR-501,505,507)

NO.	PARTS CODE	COM PATI BLE	PRICE RANK	NEW MARK	PART RANK	DESCRIPTION
1	VH i 2 8 F 0 8 1 - 0 1 F		BD		B	PCU Flash ROM (28F081-01F) [AR-280,285,335][SOCKET1]
	VH i 2 8 F 0 8 1 - 1 3 F		BF		B	PCU Flash ROM (28F081-13F) [AR-250,281,286,336][SOCKET1]
	VH i 2 8 F 1 6 1 A 4 3 F		BF		B	PCU Flash ROM (28F161A43F) (100V Series)[AR-287,337][SOCKET1]
	VH i 2 8 F 1 6 1 A 4 4 F		BF		B	PCU Flash ROM (28F161A44F) (200V Series)[AR-287,337][SOCKET1]
	VH i 2 8 F 1 6 1 A 4 6 F		BF		B	PCU Flash ROM (28F161A46F) (100V Series)[AR-407][SOCKET1]
	VH i 2 8 F 0 8 1 - 0 6 F		BF		B	PCU Flash ROM (28F081-06F) [AR-405][SOCKET1]
2	QCNCM0964FCZZ		AG		C	PCU Flash ROM (28F161A47F) (200V Series)[AR-407][SOCKET1] [CN1]
3	QCNCM0965FCZZ		AG		C	Connector (24Pin) [CN2,7]
4	QCNCM0966FCZZ		AG		C	Connector (30Pin) [CN10]
5	QCNCM0967FCZZ		AG		C	Connector (32Pin) [CN5,9,11]
6	QCNCM0996FCZZ		AF		C	Connector (20Pin) [CN4]
7	QCNCM7014SC0i		AB		C	Connector (9Pin) [CN6]
8	QCNCM7014SC1C		AC		C	Connector (13Pin) [CN3]
9	QCNCW0382FCZZ		AE		C	Connector (34Pin) [CN8]
10	QCNCW0885FCZZ		AG		C	Connector (1-171825-2) [CN12]
11	QSOCZ0073FCZZ		AL		C	Socket (MM20-72B1-1) [AR-287,337,407][SOCKET1]
	QSOCZ0071FCZZ		AP		C	Socket (MM20-72B1-1) [except AR-287,337,407][SOCKET1]
12	RCRS-0010FCZZ		AK		B	Crystal (9.83MHz) [X1]
13	RMPTW4103QCJJ		AB		B	Block resistor (10KΩ×4 1/32W ±5%) [BR1~12,14~30]
	RMPTW4103QCJJ		AB		B	Block resistor (10KΩ×4 1/32W ±5%) [BR34,37,38]
14	RMPTW4122QCJJ		AB		B	Block resistor (1.2KΩ×4 1/32W ±5%) [BR35]
15	RMPTW4222QCJJ		AB		B	Block resistor (2.2KΩ×4 1/32W ±5%) [BR33]
16	RMPTW4472QCJJ		AB		B	Block resistor (4.7KΩ×4 1/32W ±5%) [BR31,32,36]
17	VCCCTV1HH220J		AA		C	Capacitor (50WV 22PF) [C308,311]
18	VCEAGU1AW476M		AA		C	Capacitor (10WV 47μF) [C5,13]
19	VCEAGA1AW477M		AB		C	Capacitor (10WV 470μF) [C7]
20	VCEAGA1CW477M		AB		C	Capacitor (16WV 470μF) [C6]
21	VCEAGA1HW224M		AA		C	Capacitor (50WV 0.22μF) [C10,11]
22	VCEAGU1HW335M		AA		C	Capacitor (50WV 3.3μF) [C8]
23	VCEAGA1VW106M		AA		C	Capacitor (35WV 10μF) [C1,3,12]
24	VCEAGU1VW476M		AB		C	Capacitor (35WV 47μF) [C4]
25	VCEAZA1AW226M		AB		C	Capacitor (10WV 22μF) [C9]
26	VCEAZU1VW477M		AD		C	Capacitor (35WV 470μF) [C2]
27	VCKYTV1HB101K		AA		C	Capacitor (50WV 100PF) (except Europe,Australia,Russia,South Africa,Taiwan AR-280,285,335)[C344,345]
28	VCKYTV1HB102K		AA		C	Capacitor (50WV 1000PF) [C214~233,235~238,240~243,245~248]
	VCKYTV1HB102K		AA		C	Capacitor (50WV 1000PF) [C255~274,277,278,279,281~284]
	VCKYTV1HB102K		AA		C	Capacitor (50WV 1000PF) [C286~289,298,300~303,312,313]
	VCKYTV1HB102K		AA		C	Capacitor (50WV 1000PF) [C323~326,331,332,334,335,336,347,352]
	VCKYTV1HB102K		AA		C	Capacitor (50WV 1000PF) (Europe,Australia,Russia,South Africa,Taiwan)[AR-280,285,335][C353]
	VCKYTV1HB102K		AA		C	Capacitor (50WV 1000PF) (except Europe,Australia,Russia,South Africa,Taiwan AR-280,285,335) [C276,329,330,333,343,346]
29	VCKYTV1HB222K		AA		C	Capacitor (50WV 2200PF) [C206,207]
30	VCKYTV1HB471K		AA		C	Capacitor (50WV 470PF) [C200,201]
31	VCKYTV1HF223Z		AA		C	Capacitor (50WV 0.022μF) [C202~205,208~213]
	VCKYTV1HF223Z		AA		C	Capacitor (50WV 0.022μF) [C234,239,244,249,253,254]
	VCKYTV1HF223Z		AA		C	Capacitor (50WV 0.022μF) [C275,280,285,290~296]
	VCKYTV1HF223Z		AA		C	Capacitor (50WV 0.022μF) [C299,304~307,309,310]
	VCKYTV1HF223Z		AA		C	Capacitor (50WV 0.022μF) [C314~322,327,328,337~342]
	VCKYTV1HF223Z		AA		C	Capacitor (50WV 0.01μF) [C297]
32	VCQYNU1HM103K		AA		C	Capacitor (50WV 0.01μF)
33	VHDDAN202K/-1		AB		B	Diode (DAN202K) [D200,201,207~211,213,214,216]
34	VHDDAP202K/-1		AB		B	Diode (DAP202K) [D203~206,215]
35	VHDDSM1D1/-1		AB		B	Diode (DSM1D1) [D1~4]
36	VHDMA704A/-1		AC		B	Diode (MA704A) [D202,212]
37	VHEHSS5B3/-1		AB		B	Zener diode (HZSS5B3) [ZD4]
38	VHEHSS5CLL/-1		AC		B	Zener diode (HZSS5CLL) [ZD2,3]
39	VHERD22FB/-1		AD		B	Zener diode (RD22FB) [ZD1]
40	VH i HD 6 4 1 3 0 0 3 T		BA		B	IC (HD3413003T) [IC29]
41	VH i HG 7 1 C 2 5 4 - 1		AZ		B	IC (HG71C254) [IC33]
42	VH i i S 6 1 C 5 1 2 1 5		AU		B	IC (IS61C51215) [AR-287,337,407][IC25,28,30,35]
	VH i i S 6 1 C 2 5 6 1 2		AN		B	IC (IS61C25612) [except 287,337,407][IC25,28,30,35]
43	VH i LM 3 2 4 NS / - S		AC		B	IC (LM324NS) [IC23,31]
44	VH i LM 3 3 9 NS / - 1		AD		B	IC (LM339NS) [IC24,45]
45	VH i M 6 6 5 0 0 F P - 1		AT		B	IC (M66500FP) [IC26]
46	VH i SLA 7 0 2 4 MT /		AS		B	IC (SLA7024MT) [IC4]
47	VH i SN 7 4 HC 1 3 8 S		AE		B	IC (SN74HC138S) [except 287,337,407][IC17]
	VH i MM 7 4 HC 1 3 8 S		AE		B	IC (MM74HC138S) [287,337,407][IC17]
48	VH i SN 7 4 HC 1 5 1 S		AG		B	IC (SN74HC151S) [except 287,337,407][IC11~14,18~21]
	VH i MM 7 4 HC 1 5 1 S		AE		B	IC (MM74HC151S) [287,337,407][IC11~14,18~21]
49	VH i STA 4 0 1 A / - 1		AP		B	IC (STA401A) [IC8]
50	VH i TA 7 2 9 1 S / - 1		AF		B	IC (TA7291S) [IC1,7,32]
51	VH i TD 6 2 0 0 3 AP 1		AG		B	IC (TD62003AP1) [IC2,3,5,6,9,10,22,27,43,44]
52	VH i TD 6 2 5 0 4 F - 1		AG		B	IC (TD62504F) [IC38,40~42]
53	VH i TE 7 7 5 2 / - 1		AX		B	IC (TE7752) [IC15]
54	VH i HD 7 4 LV 3 2 AF		AD		B	IC (HD74LV32AF) [AR-287,337,407][IC36]
	VH i 7 4 LV 3 2 NS - 1		AE		B	IC (74LV32NS) [except 287,337,407][IC36]
55	VH i 7 4 VHCT 0 4 - 1		AF		B	IC (74VHCT04) [IC34,39]
56	VHPGL3PR8/-1		AA		B	Photo transistor (GL3PR8) [LED1]

40 PCU PWB(except AR-501,505,507)

NO.	PARTS CODE	COM PATI BLE	PRICE RANK	NEW MARK	PART RANK	DESCRIPTION
57	VRD-HT2HY242J		AA		C	Resistor (1/2W 2.4KΩ ±5%) [R6,14]
58	VRD-HT2HY471J		AA		C	Resistor (1/2W 470Ω ±5%) [R3,4]
59	VRD-RC2EY103J		AA		C	Resistor (1/4W 10KΩ ±5%) [R9-12]
60	VRD-RC2EY392J		AA		C	Resistor (1/4W 3.9KΩ ±5%) [R5]
61	VRNHT2HK1000F		AC		C	Resistor (1/2W 100Ω ±1%) [R7,8]
62	VRS-RE3DA1R0J		AB		C	Resistor (2W 1.0Ω ±5%) [R1,2]
63	VRS-RE3LA470J		AC		C	Resistor (3.0W 47Ω ±5%) [R13]
64	VRS-TS2AD000J		AA		C	Resistor (1/10W 0Ω ±5%) [R297]
65	VRS-TS2AD101J		AA		C	Resistor (1/10W 100Ω ±5%) [R247]
66	VRS-TS2AD102J		AA		C	Resistor (1/10W 1.0KΩ ±5%) [R216]
67	VRS-TS2AD103F		AA		C	Resistor (1/10W 10KΩ ±1%) [R295]
68	VRS-TS2AD103J		AA		C	Resistor (1/10W 10KΩ ±5%) [R215,217,219,220,224,226-230]
	VRS-TS2AD103J		AA		C	Resistor (1/10W 10KΩ ±5%) [R232,234,236,242,245,249]
	VRS-TS2AD103J		AA		C	Resistor (1/10W 10KΩ ±5%) [R251-253,267,271,272]
	VRS-TS2AD103J		AA		C	Resistor (1/10W 10KΩ ±5%) [R273,274,285,286,289,298]
69	VRS-TS2AD104J		AA		C	Resistor (1/10W 100KΩ ±5%) [R266]
70	VRS-TS2AD122J		AA		C	Resistor (1/10W 1.2KΩ ±5%) [R212-214,265,290]
71	VRS-TS2AD133F		AA		C	Resistor (1/10W 13KΩ ±1%) [R240]
72	VRS-TS2AD151J		AA		C	Resistor (1/10W 150Ω ±5%) [R205]
73	VRS-TS2AD152F		AA		C	Resistor (1/10W 1.5KΩ ±1%) [R263,264,268]
74	VRS-TS2AD152J		AA		C	Resistor (1/10W 1.5KΩ ±5%) [R202,203]
75	VRS-TS2AD153F		AA		C	Resistor (1/10W 15KΩ ±1%) [R269]
76	VRS-TS2AD162J		AA		C	Resistor (1/10W 1.6KΩ ±5%) [R218]
77	VRS-TS2AD203J		AA		C	Resistor (1/10W 20KΩ ±5%) [R262,270]
78	VRS-TS2AD222J		AA		C	Resistor (1/10W 2.2KΩ ±5%) [R287]
79	VRS-TS2AD242J		AA		C	Resistor (1/10W 2.4KΩ ±5%) [R204,210]
80	VRS-TS2AD304J		AA		C	Resistor (1/10W 300KΩ ±5%) [R258,284]
81	VRS-TS2AD330J		AA		C	Resistor (1/10W 33Ω ±5%) [R231]
82	VRS-TS2AD391J		AA		C	Resistor (1/10W 390Ω ±5%) [R233]
83	VRS-TS2AD392F		AA		C	Resistor (1/10W 3.9KΩ ±1%) [R254]
84	VRS-TS2AD471J		AA		C	Resistor (1/10W 470Ω ±5%) [R248,292]
85	VRS-TS2AD472F		AA		C	Resistor (1/10W 4.7KΩ ±1%) [R259,280,296]
86	VRS-TS2AD472J		AA		C	Resistor (1/10W 4.7KΩ ±5%) [R241,246,291,293,294]
87	VRS-TS2AD473F		AA		C	Resistor (1/10W 47KΩ ±1%) [R260,281]
88	VRS-TS2AD473J		AA		C	Resistor (1/10W 47KΩ ±5%) [R200,201,206-209,237-239]
	VRS-TS2AD473J		AA		C	Resistor (1/10W 47KΩ ±5%) [R243,244,282,283,288]
89	VRS-TS2AD514J		AG		C	Resistor (1/10W 510KΩ ±5%) [R235]
90	VRS-TS2AD562J		AA		C	Resistor (1/10W 5.6KΩ ±5%) [R275,276]
91	VRS-TS2AD621J		AA		C	Resistor (1/10W 620Ω ±5%) [R250,261]
92	VRS-TS2AD681F		AA		C	Resistor (1/10W 680Ω ±1%) [R255]
93	VRS-TS2AD681J		AA		C	Resistor (1/10W 680Ω ±5%) [R256,279]
94	VRS-TS2AD822J		AA		C	Resistor (1/10W 8.2KΩ ±5%) [R257,278]
95	VRS-TS2AD911J		AA		C	Resistor (1/10W 910Ω ±5%) [R211,277]
96	VSDTA123YK/-1		AB		B	Transistor (DTA123YK) [Q200,201]
97	VSDTC114YK/-1		AC		B	Transistor (DTC114YK) [Q202]
98	VS2SB1132-R-1		AE		B	Transistor (2SB1132R) [Q203,204]
99	VS2SC2412K/-1		AB		B	Transistor (2SC2412K) [Q205]
100	VS2SC945///-1		AD		B	Transistor (2SC945) [Q1,2]
101	VSDTC114EK/-1		AB		B	Transistor (DTC114EK) [AR-287,337,407][Q206,207]
102	RFILZ1029LCZZ		AE		B	EMI filter (Europe,Australia,Russia,South Africa,Taiwan)[AR-280,285,335] [NF13,15,23]
103	RFILZ1030LCZZ		AE		B	EMI filter (Europe,Australia,Russia,South Africa,Taiwan)[AR-280,285,335] [NF10,11,12,20,24,25]
104	RFILZ1031LCZZ		AE		B	EMI filter (Europe,Australia,Russia,South Africa,Taiwan)[AR-280,285,335] [NF21,22]
105	RFILZ0035FCZZ		AE		B	EMI filter (Europe,Australia,Russia,South Africa,Taiwan)[AR-280,285,335] [NF200-210]
106	RFILN6012RCZZ		AB		B	EMI filter (Europe,Australia,Russia,South Africa,Taiwan)[AR-280,285,335] [NF1-9]
	(Unit)					
901	CPWBN1440FC31		BY		E	PCU PWB (without FLASH PWB) [AR-287,337,407]
	CPWBN1368FC52		CD		E	PCU PWB (without FLASH PWB) (Europe,Australia,Russia,South Africa,Taiwan) [AR-280,285,335]
	CPWBN1267FC53		CB		E	PCU PWB (without FLASH PWB) [AR-250,281,286,336,405 and AR280,285,335 Other countries]

41 PCU PWB(AR-501,505,507)

NO.	PARTS CODE	COM PATI BLE	PRICE RANK	NEW MARK	PART RANK	DESCRIPTION
1	VHi28F081-14F		BF		B	PCU Flash ROM (28F081-14F) (100V Series)[AR-501][SOCKET1]
	VHi28F081-18F		BE		B	PCU Flash ROM (28F081-18F) (200V Series)[AR-501][SOCKET1]
	VHi28F081-11F		BF		B	PCU Flash ROM (28F081-11F) (100V Series)[AR-505][SOCKET1]
	VHi28F081-18F		BE		B	PCU Flash ROM (28F081-18F) (200V Series)[AR-505][SOCKET1]
	VHi28F161A40F		BF		B	PCU Flash ROM (28F161A40F) (100V Series)[AR-507][SOCKET1]
2	VHi28F161A41F		BF		B	PCU Flash ROM (28F161A41F) (200V Series)[AR-507][SOCKET1]
	QCNCM0923FC16		AF		C	Connector (B16B-PHDSSB) [CN2]

41 PCU PWB(AR-501,505,507)

NO.	PARTS CODE	COM PATI BLE	PRICE RANK	NEW MARK	PART RANK	DESCRIPTION
3	QCNCM0923FC3D		AF		C	Connector (B34B-PHDSS) [CN4]
4	QCNCM1044FCZZ		AL		C	Connector (53314-4015) [CN1,3]
5	QCNCM1045FCZZ		AN		C	Connector (53314-6015) [CN5,6]
6	QCNCW0382FCZZ		AE		C	Connector (34Pin) [CN7]
7	QCNCW0885FCZZ		AG		C	Connector (1-171825-2) [CN12]
8	QSOCZ0073FCZZ		AL		C	Socket (MM20-72B1-1) [SOCKET1]
9	RCRS-0010FCZZ		AK		B	Crystal (9.83MHz) [X1]
10	RMPTW4103QCJJ		AB		B	Block resistor (10KΩ×4 1/32W ±5%) [BR1~7,9~20,21,22]
	RMPTW4103QCJJ		AB		B	Block resistor (10KΩ×4 1/32W ±5%) [BR23,26~39,41~43]
11	RMPTW4122QCJJ		AB		B	Block resistor (1.2KΩ×4 1/32W ±5%) [BR40]
12	RMPTW4222QCJJ		AB		B	Block resistor (2.2KΩ×4 1/32W ±5%) [BR45]
13	RMPTW4472QCJJ		AB		B	Block resistor (4.7KΩ×4 1/32W ±5%) [B24,25,44]
14	VCCCTV1HH220J		AA		C	Capacitor (50WV 22PF) [C320,328]
15	VCEAGU1AW476M		AA		C	Capacitor (10WV 47μF) [C15,24]
16	VCEAGA1AW477M		AB		C	Capacitor (10WV 470μF) [C3]
17	VCEAGA1CW477M		AB		C	Capacitor (16WV 470μF) [C1]
18	VCEAGU1HW105M		AA		C	Capacitor (35WV 10μF) [C22]
19	VCEAGA1HW224M		AA		C	Capacitor (50WV 0.22μF) [C7,8]
20	VCEAGU1HW335M		AA		C	Capacitor (50WV 3.3μF) [C6]
21	VCEAGA1VW106M		AA		C	Capacitor (35WV 10μF) [C5,4,23]
22	VCEAGU1VW476M		AB		C	Capacitor (35WV 47μF) [C10]
23	VCEAZA1AW226M		AB		C	Capacitor (10WV 22μF) [C9]
24	VCEAZU1VW477M		AD		C	Capacitor (35WV 470μF) [C2,21]
25	VCKYTV1HB101K		AA		C	Capacitor (50WV 100PF) [C342,350]
	VCKYTV1HB102K		AA		C	Capacitor (50WV 1000PF) [C212~229,234~236,238~241]
	VCKYTV1HB102K		AA		C	Capacitor (50WV 1000PF) [C243~246,248~250,255~262]
	VCKYTV1HB102K		AA		C	Capacitor (50WV 1000PF) [C264~271,273~280]
	VCKYTV1HB102K		AA		C	Capacitor (50WV 1000PF) [C282~289,297,299,300,301]
	VCKYTV1HB102K		AA		C	Capacitor (50WV 1000PF) [C306,308,309,311~315,317]
	VCKYTV1HB102K		AA		C	Capacitor (50WV 1000PF) [C318,322,323,334,335,345~348,350]
27	VCKYTV1HB222K		AA		C	Capacitor (50WV 2200PF) [C254,295]
28	VCKYTV1HB471K		AA		C	Capacitor (50WV 470PF) [C244,296]
	VCKYTV1HF223Z		AA		C	Capacitor (50WV 0.022μF) [C200~207,211,230~233]
	VCKYTV1HF223Z		AA		C	Capacitor (50WV 0.022μF) [C237,242,247,251~253]
	VCKYTV1HF223Z		AA		C	Capacitor (50WV 0.022μF) [C263,272,281,290~293]
	VCKYTV1HF223Z		AA		C	Capacitor (50WV 0.022μF) [C298,302,303,310,316,319,321]
	VCKYTV1HF223Z		AA		C	Capacitor (50WV 0.022μF) [C324~327,329,330,332,333]
	VCKYTV1HF223Z		AA		C	Capacitor (50WV 0.022μF) [C336~341,343,344,349,352]
30	VCQYNU1HM103K		AA		C	Capacitor (50WV 0.01μF) [C14]
31	VHDDAN202K/-1		AB		B	Diode (DAN202K) [D203,206,207,208,210~215]
32	VHDDAP202K/-1		AB		B	Diode (DAP202K) [D203~206,215]
33	VHDDSM1D1/-1		AB		B	Diode (DSM1D1) [D1,2]
34	VHDDMA704A/-1		AC		B	Diode (MA704A) [D216,200]
35	VHEHVS5B3/-V		AB		B	Zener diode (HZS5B3) [ZD6]
36	VHEHVS5CLL/-1		AC		B	Zener diode (HZS5CLL) [ZD4,5]
	VHERD22FB/-1		AD		B	Zener diode (RD22FB) [AR-501,505][ZD1~3]
37	VHERD22FB/-1		AD		B	Zener diode (RD22FB) [AR-507][ZD1,2,3,7,8]
38	VHiHD6413003T		BA		B	IC (HD3413003T) [IC35]
39	VHiHG71C254-1		AZ		B	IC (HG71C254) [IC36]
	VHiS61C25612		AN		B	IC (IS61C25612) [AR-501,505][IC26,28,30,34]
40	VHiS61C51215		AU		B	IC (IS61C51215) [AR-507][IC26,28,30,34]
41	VHiLM324NS/-S		AC		B	IC (LM324NS) [IC18,45]
42	VHiLM339NS/-1		AD		B	IC (LM339NS) [IC10,20]
43	VHiM66500FP-1		AT		B	IC (M66500FP) [IC31]
44	VHiSLA7024MT/		AS		B	IC (SLA7024MT) [IC25]
	VHiMM74HC138S		AE		B	IC (MM74HC138S) [AR-507][IC19]
45	VHiSN74HC138S		AE		B	IC (SN74HC138S) [AR-501,505][IC19]
	VHiMM74HC151S		AE		B	IC (MM74HC151S) [AR-507][IC13~16,21~24]
	VHiSN74HC151S		AG		B	IC (SN74HC151S) [AR-501,505][IC13~16,21~24]
47	VHiSTA401A/-1		AP		B	IC (STA401A) [IC29]
48	VHiSTK67260-1		AZ		B	IC (STK67260) [IC38]
49	VHiTA7291S/-1		AF		B	IC (TA7291S) [IC4,5,39]
50	VHiTD62003AP1		AG		B	IC (TD62003AP1) [IC1~3,6,7,9,11,17,43,46]
51	VHiTD62504F-1		AG		B	IC (TD62504F) [IC27,32,33,37,44]
52	VHiTE7752/-1		AX		B	IC (TE7752) [IC12]
	VHi74AHCT04NS		AD		B	IC (74AHCT04NS) [AR-501,505][IC40,41]
53	VHi74VHCT04-1		AF		B	IC (74VHCT04) [AR-507][IC40,41]
	VHi74LV32NS-1		AE		B	IC (74LV32NS) [AR-501,505][IC42]
54	VHiHD74LV32AF		AD		B	IC (HD74LV32AF) [AR-507][IC42]
55	VHPGL3PR8/-1		AA		B	Photo transistor (GL3PR8) [LED1]
56	VRD-HT2HY242J		AA		C	Resistor (1/2W 2.4KΩ ±5%) [R9,14]
57	VRD-HT2HY471J		AA		C	Resistor (1/2W 470Ω ±5%) [R1,2]
58	VRD-RC2EY103J		AA		C	Resistor (1/4W 10KΩ ±5%) [R3~5,11,12]
59	VRNHT2HK1000F		AC		C	Resistor (1/2W 100Ω ±1%) [R8,10]
60	VRS-RE3DA1R0J		AB		C	Resistor (2W 1.0Ω ±5%) [R6,7]
61	VRS-RE3LA470J		AC		C	Resistor (3.0W 47Ω ±5%) [R13]
62	VRS-TS2AD000J		AA		C	Resistor (1/10W 0Ω ±5%) [R280]
63	VRS-TS2AD101F		AB		C	Resistor (1/10W 100Ω ±1%) [R282]
64	VRS-TS2AD101J		AA		C	Resistor (1/10W 100Ω ±5%) [R263]
65	VRS-TS2AD102J		AA		C	Resistor (1/10W 1.0KΩ ±5%) [R210]

41 PCU PWB(AR-501,505,507)

NO.	PARTS CODE	COM PATI BLE	PRICE RANK	NEW MARK	PART RANK	DESCRIPTION
66	VRS-TS2AD103F		AA		C	Resistor (1/10W 10KΩ ±1%) [R207]
67	VRS-TS2AD103J		AA		C	Resistor (1/10W 10KΩ ±5%) [R206,209,215,219,222-225,228]
	VRS-TS2AD103J		AA		C	Resistor (1/10W 10KΩ ±5%) [R230-234,236,239,244,259,261]
	VRS-TS2AD103J		AA		C	Resistor (1/10W 10KΩ ±5%) [R269,270,275,276,279,285,290]
68	VRS-TS2AD104J		AA		C	Resistor (1/10W 100KΩ ±5%) [R277]
69	VRS-TS2AD122J		AA		C	Resistor (1/10W 1.2KΩ ±5%) [R246,247,248,274,299]
70	VRS-TS2AD133F		AA		C	Resistor (1/10W 13KΩ ±1%) [R262]
71	VRS-TS2AD151J		AA		C	Resistor (1/10W 150Ω ±5%) [R252]
72	VRS-TS2AD152F		AA		C	Resistor (1/10W 1.5KΩ ±1%) [R258,260,273]
73	VRS-TS2AD152J		AA		C	Resistor (1/10W 1.5KΩ ±5%) [R202,205]
74	VRS-TS2AD153F		AA		C	Resistor (1/10W 15KΩ ±1%) [R272]
75	VRS-TS2AD203J		AA		C	Resistor (1/10W 20KΩ ±5%) [R295,271]
76	VRS-TS2AD222J		AA		C	Resistor (1/10W 2.2KΩ ±5%) [R300]
77	VRS-TS2AD242J		AA		C	Resistor (1/10W 2.4KΩ ±5%) [R221,249]
78	VRS-TS2AD301F		AA		C	Resistor (1/10W 300Ω ±1%) [R281]
80	VRS-TS2AD304J		AA		C	Resistor (1/10W 300KΩ ±5%) [R267,297]
81	VRS-TS2AD330J		AA		C	Resistor (1/10W 33Ω ±5%) [AR-501,505][R227]
	VRS-TS2AD330J		AA		C	Resistor (1/10W 33Ω ±5%) [AR-507][R110]
82	VRS-TS2AD391J		AA		C	Resistor (1/10W 390Ω ±5%) [R221]
83	VRS-TS2AD392F		AA		C	Resistor (1/10W 3.9KΩ ±1%) [R266]
84	VRS-TS2AD471J		AA		C	Resistor (1/10W 470Ω ±5%) [R294,278]
85	VRS-TS2AD472F		AA		C	Resistor (1/10W 4.7KΩ ±1%) [R208,265,298]
86	VRS-TS2AD472J		AA		C	Resistor (1/10W 4.7KΩ ±5%) [R241,243,283,284,291]
87	VRS-TS2AD473F		AA		C	Resistor (1/10W 47KΩ ±1%) [R242,289]
88	VRS-TS2AD473J		AA		C	Resistor (1/10W 47KΩ ±5%) [R200,201,203,204,216-218]
	VRS-TS2AD473J		AA		C	Resistor (1/10W 47KΩ ±5%) [R237,238,245,250,292,293,301]
89	VRS-TS2AD514J		AG		C	Resistor (1/10W 510KΩ ±5%) [R229]
90	VRS-TS2AD562J		AA		C	Resistor (1/10W 5.6KΩ ±5%) [R286,288]
91	VRS-TS2AD621J		AA		C	Resistor (1/10W 620Ω ±5%) [R257,226]
92	VRS-TS2AD681F		AA		C	Resistor (1/10W 680Ω ±1%) [R268]
93	VRS-TS2AD681J		AA		C	Resistor (1/10W 680Ω ±5%) [R241,295]
94	VRS-TS2AD822J		AA		C	Resistor (1/10W 8.2KΩ ±5%) [R204,296]
95	VRS-TS2AD911J		AA		C	Resistor (1/10W 910Ω ±5%) [R251,287]
96	VSDTA123YK/-1		AB		B	Transistor (DTA123YK) [Q200,201]
97	VSDTC114YK/-1		AC		B	Transistor (DTC114YK) [Q202]
99	VS2SC2412K/-1		AB		B	Transistor (2SC2412K) [Q203]
100	VS2SC945///-1		AD		B	Transistor (2SC945) [Q1,2]
105	VSDTC114EK/-1		AB		B	Transistor (DTC114EK) [AR-507][Q204,205]
106	VRS-RE3LA201J		AC		C	Resistor (3W 200Ω±5%) [AR-507][R16]
107	VRS-RE3LA241J		AC		C	Resistor (3W 240Ω±5%) [AR-507][R15]
	(Unit)					
901	CPWBN1441FC31		BY		E	PCU PWB (without FLASH PWB) [AR-507]
	CPWBN1415FC51		CB		E	PCU PWB (without FLASH PWB) [AR-501,505]

42 ICU PWB(AR-280,285,335)

NO.	PARTS CODE	COM PATI BLE	PRICE RANK	NEW MARK	PART RANK	DESCRIPTION
1	LX-NZ0032FCZZ		AA		C	Nut (P3035B)
2	PCOVW0829FCZZ		AC		C	Battery cover
3	PSPAZ1413FCZZ		AC		C	Spacer (PSM2-01)
4	QCNCM0972FCZZ		AH		C	Connector (26Pin) [CN2]
5	QCNCM0974FCZZ		AK		C	Connector (RKH401TD019) [CN6]
6	QCNCM0990FCZZ		AE		C	Connector (10Pin) [CN5]
7	QCNCM0991FCZZ		AG		C	Connector (30Pin) [CN3]
8	QCNCM0998FCZZ		AF		C	Connector (22Pin) [CN1]
9	QCNCM1015FCZZ		AG		C	Connector (28Pin) [CN7]
10	QCNCW1020FCZZ		AF		C	Connector (22Pin) [CN10]
11	QCNCW7036XC5J		AP		C	Connector (50Pin)(PCSXE50LFDT) [CN11,12]
12	QSOCZ0070FCZZ		AN		C	Push memory socket (9364-51872) [SOCKET 1,2]
13	QSOCZ0072FCZZ		AL		C	IC socket (917970-1) [CN8,9]
14	QSOCZ6428ACZZ		AE		C	IC socket (28P) (for IC22)
15	RC-KZ1054CCN2		AB		C	Capacitor (50WV 0.1μF) [C10,15,16,19,21,22,26,27,37,38]
16	RCiLF0080FCZZ		AC		C	Coil (BLM21B601SP) [L101]
17	RCRS-0012FCZZ		AU		B	Crystal (DOC49S2 50MHz) [X5]
18	RCRS-0028FCZZ		AQ		B	Crystal (DOC49S2 29MHz) [X4]
19	RCRS-0038FCZZ		AQ		B	Crystal (DOC49S2 39.035MHz) [X3]
20	RCRS-0040FCZZ		AS		B	Crystal (DSO751SB 78.070MHz) [X6]
21	RCRSP6676RCZZ		AG		B	Crystal (DT38 32.768KHz) [X8]
22	RCRSQ6011SCZZ		AS		B	Crystal (32MHz) [X1]
23	RCRSZ1062ACZZ		AS		B	Crystal (40MHz) [X7]
24	RFiLZ0028FCZZ		AD		B	EMI filter (NFM40)(100PF) (100V Series)[NF1~7,9-28]
	RFiLZ1029LCZZ		AE		B	EMI filter (EXCCET101U) (200V Series)[NF1~7,9-28]
25	RFiLZ0032FCZZ		AD		B	EMI filter (NFM40220) (100V Series)[NF29-64]
	RFiLZ1032LCZZ		AE		B	EMI filter (EXCCET220U) (200V Series)[NF29-64]
26	RMPTM0034FCZZ		AC		B	Block resistor (MNR35)(10KΩ×8) [BR1~19]
27	UBATL2033SCZZ		AK		A	Battery (CR2032-H03) [BT1]

42 ICU PWB(AR-280,285,335)

NO.	PARTS CODE	COM PATI BLE	PRICE RANK	NEW MARK	PART RANK	DESCRIPTION
28	VCCCTV1HH300J		AA		C	Capacitor (50WV 30PF) [C135,136]
29	VCCCTV1HH6R0D		AA		C	Capacitor (50WV 6.0PF) [C239,240]
30	VCEAPS0JC107M		AC		C	Capacitor (6.3WV 100μF) [C9]
31	VCEAPS0JC226M		AC		C	Capacitor (6.3WV 22μF) [C7,12]
32	VCEAPS1HC105M		AC		C	Capacitor (50WV 1.0μF) [C31]
33	VCEAPS1HC335M		AC		C	Capacitor (50WV 3.3μF) [C29,32]
34	VCEAPZ0JW108M		AE		C	Capacitor (6.3WV 1000μF) [C6]
35	VCEAPZ0JW337M		AD		C	Capacitor (6.3WV 330μF) [C8,28,30]
	VCEAPZ0JW337M		AD		C	Capacitor (6.3WV 330μF) (200V Series)[C39,40]
36	VCEAPZ0JW477M		AE		C	Capacitor (6.3WV 470μF) (100V Series)[C39,40]
37	VCEAPZ1CW477M		AE		C	Capacitor (16WV 470μF) [C33]
38	VCEAPZ1VW227M		AF		C	Capacitor (35WV 220μF) [C4,5]
39	VCKYTV1HB102K		AA		C	Capacitor (50WV 1000PF) [C126,190,191,213]
40	VCKYTV1HF104Z		AA		C	Capacitor (50WV 0.10μF) [C101,103,106,144,147,148]
	VCKYTV1HF104Z		AA		C	Capacitor (50WV 0.10μF) [C156,160,163,164,179,180,193]
	VCKYTV1HF104Z		AA		C	Capacitor (50WV 0.10μF) [C194,214,238,242,243,244]
41	VCKYTV1HF223Z		AA		C	Capacitor (50WV 0.022μF) [C102,104,105,107~119,124]
	VCKYTV1HF223Z		AA		C	Capacitor (50WV 0.022μF) [C125,127~134,139~141,145]
	VCKYTV1HF223Z		AA		C	Capacitor (50WV 0.022μF) [C146,150~155,157~159]
	VCKYTV1HF223Z		AA		C	Capacitor (50WV 0.022μF) [C161,162,165~169,172~178]
	VCKYTV1HF223Z		AA		C	Capacitor (50WV 0.022μF) [C181~189,192,195~212]
	VCKYTV1HF223Z		AA		C	Capacitor (50WV 0.022μF) [C215~229,231~237,241,245]
	VCKYTV1HF223Z		AA		C	Capacitor (50WV 0.022μF) [C215~229,231~237,241,245]
42	VHDDAN217//--1		AC		B	Diode (DAN217) [D102]
43	VHDDAP202K--1		AB		B	Diode (DAP202K) [D101]
44	VHDDSS133HV--1		AA		B	Diode (DSS133HV) [D1,2,3,4]
45	VHDBR411D//--1		AD		B	Diode (RB411D) [D103~106]
46	VHEHVS6A1//--1		AC		B	Zener diode (HZS6A1) [ZD1]
47	VHiAD9561JR--1		BG		B	IC (AD9561JR) [IC11]
48	VHiAT28C64B--1		AZ		B	IC (AT28C64B) [IC22]
49	VHiDS90C031--1		AW		B	IC (DS90C031) [IC6]
50	VHiD65803GL--1		BF		B	IC (D65803GL) [IC19]
51	VHiD65806GL--1		BK		B	IC (D65806GL) [IC33]
52	VHiD65808GL--1		BM		B	IC (D65808GL) [IC20]
53	VHiD82113GN--1		BX		B	IC (D82113GN) [IC14]
54	VHiD82114GN--1		BX		B	IC (D82114GN) [IC23]
55	VHiD82165GC--1		BE		B	IC (D82165GC) [IC7]
57	RH-iX0009QSZZ		AP		B	IC (IS61C25612) [IC1,2,3,17,18]
58	RH-iX0001FCZZ		AR		B	IC (IS61C51215) [IC27,28,29,30]
59	VHiLH537C0G--1		BC		B	IC (LH537C0G) [IC26]
60	VHiLM339NS--1		AD		B	IC (LM339NS) [IC110]
61	VHiLZ9AT36--1		BB		B	IC (LZ9AT36) [IC34]
62	VHiMB86604L--1		BC		B	IC (MB86604L) [IC37,39]
63	VHiMCF5202P25		BG		B	IC (MCF5202P25) [IC21]
64	VHiM66235FP--1		AT		B	IC (M66235FP) [IC16]
65	VHiNJU6356E--1		AK		B	IC (NJU6356E) [IC40]
66	VHiSN74ALS574		AL		B	IC (SN74ALS574) [IC5]
67	VHiSN74ALS74N		AF		B	IC (SN74ALS74N) [IC101]
68	VHiSN74AS74NS		AH		B	IC (SN74AS74NS) [IC104]
69	VHiTC74ACT32F		AF		B	IC (TC74ACT32F) [IC12]
70	VHiTC74AC04FN		AD		B	IC (TC74AC04FN) [IC103,111]
71	VHiTC74AC08FN		AE		B	IC (TC74AC08FN) [IC105,115]
72	VHiTC74AC32FN		AD		B	IC (TC74AC32FN) [IC9,35]
73	VHiTD62503F--1		AG		B	IC (TD62503F) [IC10]
74	VHi1816-6//--1		AZ		B	IC (1816-6) [IC24,25]
75	VHi74AS00//NS		AF		B	IC (74AS00) [IC36]
76	VHi74AS157NS1		AL		B	IC (74AS157NS1) [IC41]
77	VHi74AS158//NS		AN		B	IC (74AS158) [IC31]
78	VHi74VHCT08F1		AF		B	IC (74VHCT08F1) [IC4]
79	VHi74VHCT240F		AH		B	IC (74VHCT240F) [IC102,106,108,109,114,118]
80	VHi74VHCT244F		AH		B	IC (74VHCT244F) [IC107,116,117]
81	VHi74VHCT245F		AK		B	IC (74VHCT245F) [IC112,113]
82	VHPGL3PR8//--1		AA		B	Photo transistor (GL3PR8) [LD1]
83	VRS-TS2AD000J		AA		C	Resistor (1/10W 0Ω ±5%) [R102~110,112~119]
	VRS-TS2AD000J		AA		C	Resistor (1/10W 0Ω ±5%) [R123,125,130,132,146~167]
	VRS-TS2AD000J		AA		C	Resistor (1/10W 0Ω ±5%) [R182~196,198,199,201,205,235]
	VRS-TS2AD000J		AA		C	Resistor (1/10W 0Ω ±5%) [R236,241,242,244,245,246,251]
	VRS-TS2AD000J		AA		C	Resistor (1/10W 0Ω ±5%) [R253~255,257,258,266,267]
	VRS-TS2AD000J		AA		C	Resistor (1/10W 0Ω ±5%) [R276~295,374~385,387~396]
84	VRS-TS2AD101J		AA		C	Resistor (1/10W 100Ω ±5%) [R204]
85	VRS-TS2AD102J		AA		C	Resistor (1/10W 1.0KΩ ±5%) [R228,239,402]
86	VRS-TS2AD103J		AA		C	Resistor (1/10W 10KΩ ±5%) [R131,139,141,142,145,168~172]
	VRS-TS2AD103J		AA		C	Resistor (1/10W 10KΩ ±5%) [R207,213,214,216,219,230,233]
	VRS-TS2AD103J		AA		C	Resistor (1/10W 10KΩ ±5%) [R234,240,248,259~261,264]
	VRS-TS2AD103J		AA		C	Resistor (1/10W 10KΩ ±5%) [R268~270,273,314,315,340,341,401]
87	VRS-TS2AD105J		AA		C	Resistor (1/10W 1MΩ ±5%) [R120]
88	VRS-TS2AD122J		AA		C	Resistor (1/10W 1.2KΩ ±5%) [R111,218]
89	VRS-TS2AD151J		AA		C	Resistor (1/10W 150Ω ±5%) [R224]
90	VRS-TS2AD200J		AA		C	Resistor (1/10W 20Ω ±5%) [R124]
91	VRS-TS2AD221J		AA		C	Resistor (1/10W 220Ω ±5%) [R121]
92	VRS-TS2AD222J		AA		C	Resistor (1/10W 2.2KΩ ±5%) [R206,217]

42 ICU PWB(AR-280,285,335)

NO.	PARTS CODE	COM PATI BLE	PRICE RANK	NEW MARK	PART RANK	DESCRIPTION
93	VRS-TS2AD223J		AA		C	Resistor (1/10W 22KΩ ±5%) [R215,397~400]
94	VRS-TS2AD224J		AA		C	Resistor (1/10W 220KΩ ±5%) [R221]
95	VRS-TS2AD301J		AA		C	Resistor (1/10W 300Ω ±5%) [R208,227]
96	VRS-TS2AD363J		AA		C	Resistor (1/10W 36KΩ ±5%) [R225]
97	VRS-TS2AD391J		AA		C	Resistor (1/10W 390Ω ±5%) [R247]
98	VRS-TS2AD393J		AA		C	Resistor (1/10W 39KΩ ±5%) [R220]
99	VRS-TS2AD472J		AA		C	Resistor (1/10W 4.7KΩ ±5%) [R263,272]
100	VRS-TS2AD562J		AA		C	Resistor (1/10W 5.6KΩ ±5%) [R126,127,129,140,143,144,197]
101	VRS-TS2AD683J		AA		C	Resistor (1/10W 68KΩ ±5%) [R238,274,275,372,373,386]
102	VRS-TS2AD820J		AA		C	Resistor (1/10W 82Ω ±5%) [R223]
103	VRS-TS2AD911J		AA		C	Resistor (1/10W 910Ω ±5%) [R173~181]
104	VRS-TS2AD913J		AA		C	Resistor (1/10W 91KΩ ±5%) [R222]
105	VRS-TW2ED221J		AA		C	Resistor (1/4W 220Ω ±5%) [R226]
106	VRS-TW2ED221J		AA		C	Resistor (1/4W 220Ω ±5%) [R302~307,316~321,328~333]
107	VRS-TW2ED331J		AA		C	Resistor (1/4W 330Ω ±5%) [R342~347,354~359,366~371]
108	VRS-TW2ED331J		AA		C	Resistor (1/4W 330Ω ±5%) [R296~301,308~313,322~327]
109	VRS-TW2ED331J		AA		C	Resistor (1/4W 330Ω ±5%) [R334~339,348~353,360~365]
110	VRS-TW2ED331J		AA		C	Resistor (1/10W 402Ω ±1%) [R128]
111	VSDTA114YK/-1		AC		B	Transistor (DTA114YK) [Q101]
112	VSDTC114EK/-1		AB		B	Transistor (DTC114EK) [Q106]
113	VSDTC114YK/-1		AC		B	Transistor (DTC114YK) [Q102,103,105,107]
114	VSDTC124XK/-1		AB		B	Transistor (DTC124XK) [Q104]
115	VRS-TS2AD331J		AA		C	Resistor (1/10W 330Ω ±5%) [R404]
150	RFILN6013RCZZ		AB		B	EMI filter (EXCEMT222DT) (200V Series) [NF67,68,73,75~80,82,83,84]
151	RFILN6012RCZZ		AB		B	EMI filter (EXCEMT102BT) (200V Series)[NF65,66,69,71,72,81]
152	GLEGG0063FCZZ		AE		C	Rubber foot (200V Series)
200	VHi28F082-01F		BN		B	ICU Flash ROM (28F082-01F) [SOCKET1]
	(Unit)					
901	CPWBN1326FC53		CX		E	ICU PWB (without FLASH PWB) (100V Series)[AR-280,285]
	CPWBN1365FC54		CX		E	ICU PWB (without FLASH PWB) (200V Series)[AR-280,285]
	CPWBN1325FC56		CX		E	ICU PWB (without FLASH PWB) (100V Series)[AR-335]
	CPWBN1366FC54		CZ		E	ICU PWB (without FLASH PWB) (200V Series)[AR-335]

43 ICU PWB(AR-250,281,286,336,405)

NO.	PARTS CODE	COM PATI BLE	PRICE RANK	NEW MARK	PART RANK	DESCRIPTION
2	LX-NZ0032FCZZ		AA		C	Nut (P3035B)
3	PCOVW0829FCZZ		AC		C	Battery cover
5	PSPA21413FCZZ		AC		C	Spacer (PSM2-01)
6	QCNCM0972FCZZ		AH		C	Connector (26Pin) [CN2]
7	QCNCM0974FCZZ		AK		C	Connector (RKH401TD019) [CN6]
8	QCNCM0990FCZZ		AE		C	Connector (10Pin) [CN5]
9	QCNCM0991FCZZ		AG		C	Connector (30Pin) [CN3]
10	QCNCM0998FCZZ		AF		C	Connector (22Pin) [CN1]
11	QCNCM1015FCZZ		AG		C	Connector (28Pin) [CN7]
12	QCNCW1020FCZZ		AF		C	Connector (22Pin) [CN10]
13	QCNCW7036XC5J		AP		C	Connector (50Pin)(PCSXE50LFD) [CN11,12]
14	QSOZ0073FCZZ		AL		C	Push memory socket (MM20-72B1-1) [SOCKET 1,2]
16	QSOZ6428ACZZ		AE		C	IC socket (28P) [IC22]
17	RC-KZ1054CCN2		AB		C	Capacitor (50WV 0.1μF) [C13,15,19,21,22,26,27]
18	RCILF0080FCZZ		AC		C	Coil (BLM21B601SP) [L101]
19	RCRS-0049FCZZ		AP		B	Crystal (SG8002JC 29MHz) [AR-250,281,286,336][X4]
	RCRS-0050FCZZ		AP		B	Crystal (8002JC 34.2MHz) [AR-405][X4]
20	RCRS-0051FCZZ		AP		B	Crystal (SG8002JC 32MHz) [AR-250,281,286,336][X1]
	RCRS-0052FCZZ		AP		B	Crystal (8002JC 37.9MHz) [AR-405][X1]
	RCRS-0053FCZZ		AP		B	Crystal (39.167MHz) [AR-250,281,286,336][X2]
21	RCRS-0054FCZZ		AP		B	Crystal (8002JC 47.231MHz) [AR-405][X2]
22	RCRS-0055FCZZ		AP		B	Crystal (8002JC 40MHz) [X6]
23	RCRS-0056FCZZ		AP		B	Crystal (8002JC 50MHz) [X5]
24	RCRSP6676RCZZ		AG		B	Crystal (DT38 32.768KHz) [X7]
25	RFILN6012RCZZ		AB		B	EMI filter (EXCEMT102BT) [NF76~81]
26	RFILN6013RCZZ		AB		B	EMI filter (EXCEMT222DT) [NF65~75,82~84]
27	RFILZ0028FCZZ		AD		B	EMI filter (NFM40) [NF1~7,9~28]
28	RFILZ0032FCZZ		AD		B	EMI filter (NFM40220) [NF29~64]
29	RMPTM0034FCZZ		AC		B	Block resistor (MNR35)(10KΩ×8) [BR1~15]
30	UBATL2033SCZZ		AK		A	Battery (CR2032-H03) [BT1]
31	VCCCTV1HH300J		AA		C	Capacitor (50WV 30PF) [C141,142]
32	VCCCTV1HH6R0D		AA		C	Capacitor (50WV 6.0PF) [C235,236]
33	VCEAJU0JW107M		AB		C	Capacitor (6.3WV 100μF) [C9]
34	VCEAJU0JW226M		AB		C	Capacitor (6.3WV 22μF) [C7,12]
35	VCEAJU0JW337M		AC		C	Capacitor (6.3WV 330μF) [C8,28,30,39,40]
36	VCEAJU1HW105M		AB		C	Capacitor (50WV 1.0μF) [C31]
37	VCEAJU1HW335M		AB		C	Capacitor (50WV 3.3μF) [C29,32]
38	VCEA2U0JW108M		AD		C	Capacitor (6.3WV 1000μF) [C6]
39	VCEA2U1CW477M		AD		C	Capacitor (16WV 470μF) [C33]

43 ICU PWB(AR-250,281,286,336,405)

NO.	PARTS CODE	COM PATI BLE	PRICE RANK	NEW MARK	PART RANK	DESCRIPTION
40	VCEA2U1VW227M		AD		C	Capacitor (35WV 220μF) [C4,5]
41	VCKYTV1HB102K		AA		C	Capacitor (50WV 1000PF) [C122,133,187,195,213]
42	VCKYTV1HF103Z		AA		C	Capacitor (50WV 0.01μF) [C199]
43	VCKYTV1HF104Z		AA		C	Capacitor (50WV 0.10μF) [C101,103,106,116,119,124,152,153,154,165]
	VCKYTV1HF104Z		AA		C	Capacitor (50WV 0.10μF) [C168,171,180,189,200,201,223,234,238]
	VCKYTV1HF104Z		AA		C	Capacitor (50WV 0.10μF) [C261~268,270]
44	VCKYTV1HF223Z		AA		C	Capacitor (50WV 0.022μF) [C102,104,105,107~115,117]
	VCKYTV1HF223Z		AA		C	Capacitor (50WV 0.022μF) [C118,120,121,123,125~132]
	VCKYTV1HF223Z		AA		C	Capacitor (50WV 0.022μF) [C134~140,144~150,156~164]
	VCKYTV1HF223Z		AA		C	Capacitor (50WV 0.022μF) [C166,167,172]
	VCKYTV1HF223Z		AA		C	Capacitor (50WV 0.022μF) [C176~179,181,185,186,188]
	VCKYTV1HF223Z		AA		C	Capacitor (50WV 0.022μF) [C190~194,196,197,198,202~212]
	VCKYTV1HF223Z		AA		C	Capacitor (50WV 0.022μF) [C214~220,222,224~231,233,237,240,241]
	VCKYTV1HF223Z		AA		C	Capacitor (50WV 0.022μF) [C271,274,275,276,277]
45	VHDDAN217// -1		AC		B	Diode (DAN217) [D102]
46	VHDDAP202K// -1		AB		B	Diode (DAP202K) [D101]
47	VHDDSS133HV -1		AA		B	Diode (DSS133HV) [D1~5]
48	VHDBR411D// -1		AD		B	Diode (RB411D) [D103,104,105,106]
49	VHEHZZS5A1// -1		AC		B	Zener diode (HZSS5A1) [ZD2]
50	VHEHZZS6A1// -1		AC		B	Zener diode (HZSS6A1) [ZD1]
51	VHiAT28C64B -1		AZ		B	IC (AT28C74B) [IC22]
52	VHiDS90C401 -1		AU		B	IC (DS90C401) [IC7]
53	VHiD65948GL -1		BH		B	IC (D65948GL) [IC19]
54	VHiD65806GL -1		BK		B	IC (D65806GL) [IC31]
55	VHiD65808GL -1		BM		B	IC (D65808GL) [IC20]
56	VHiD82165GC -1		BE		B	IC (D82165GC) [IC15]
57	VHiD82355GN -1		BS		B	IC (D82355GN) [IC13]
58	VHiD82356GN -1		BS		B	IC (D82356GN) [IC23]
59	RH-iX0009QSSZ		AP		B	IC (IS61C256-12J) [IC1,2,3,18]
60	RH-iX0001FCZZ		AR		B	IC (IS61C512-15J) [IC27,28,29,30]
61	VHiLH537C0G -1		BC		B	IC (LH537C0G) [IC26]
62	VHiLM339NS// -1		AD		B	IC (LM339NS) [IC111]
63	VHiLZ9AT36// -1		BB		B	IC (LZ9AT36) [IC32]
65	VHiMB86604L -1		BC		B	IC (MB86604L) [IC33,34]
66	VHiMCF5202P25		BG		B	IC (MCF5202P25) [IC21]
67	VHiM66235FP -1		AT		B	IC (M66235FP) [IC8]
68	VHiNJU6356E -1		AK		B	IC (NJU6356E) [IC35]
69	VHiSN74ALS574		AL		B	IC (SN74ALS574) [IC6]
70	VHiSN74AS74NS		AH		B	IC (SN74AS74NS) [IC101,119]
71	VHiTC74ACT08F		AF		B	IC (TC74ACT08F) [IC14]
72	VHiTC74ACT32F		AF		B	IC (TC74ACT32F) [IC11]
73	VHiTC74AC04FN		AD		B	IC (TC74AC04FN) [IC105,112]
74	VHiTC74AC08FN		AE		B	IC (TC74AC08FN) [IC106,116]
75	VHiTD62503F// -		AG		B	IC (TD62503F) [IC9]
76	VHiXLI2050X -1		BQ		B	IC (XLI2050X) [IC16]
77	VHiSD6416 -100		BG		B	IC (SD6416) [IC124~127]
78	VHi74AS04//NS		AG		B	IC (74AS04) [IC102]
79	VHi74AS157NS1		AL		B	IC (74AS157NS1) [IC5,104]
80	VHi74VHCT08F1		AF		B	IC (74VHCT08F1) [IC4]
81	VHi74VHCT240F		AH		B	IC (74VHCT240F) [IC103,107,109,110,115]
82	VHi74VHCT244F		AH		B	IC (74VHCT244F) [IC108,117,118]
83	VHi74VHCT245F		AK		B	IC (74VHCT245F) [IC113,114]
84	VHPMVR3864K -J		AC		B	LED (MVR3864K) [LD1]
85	VRS-TS2AD000J		AA		C	Resistor (1/10W 0Ω ±5%) [R101~109,112~118,122,126,130,131,136,141]
	VRS-TS2AD000J		AA		C	Resistor (1/10W 0Ω ±5%) [R157,196,200,201,202,205,206,212,213]
	VRS-TS2AD000J		AA		C	Resistor (1/10W 0Ω ±5%) [R343,344,350,351,353~355,358,359]
	VRS-TS2AD000J		AA		C	Resistor (1/10W 0Ω ±5%) [AR-250,281,286,336][R197]
	VRS-TS2AD000J		AA		C	Resistor (1/10W 0Ω ±5%) [R510,514,515,535,536]
86	VRS-TS2AD101J		AA		C	Resistor (1/10W 100Ω ±5%) [R160,477~492]
	VRS-TS2AD101J		AA		C	Resistor (1/10W 100Ω ±5%) [R516~520,522,523]
87	VRS-TS2AD102J		AA		C	Resistor (1/10W 1.0KΩ ±5%) [R111,139,193]
	VRS-TS2AD103J		AA		C	Resistor (1/10W 10KΩ ±5%) [R120,137,143,145,146,161~165]
88	VRS-TS2AD103J		AA		C	Resistor (1/10W 10KΩ ±5%) [R171,176,177,179,182,191,194,195,207,208]
	VRS-TS2AD103J		AA		C	Resistor (1/10W 10KΩ ±5%) [R209,214,215,216,241,242,243,245,246,247]
	VRS-TS2AD103J		AA		C	Resistor (1/10W 10KΩ ±5%) [R472,538~548]
	VRS-TS2AD105J		AA		C	Resistor (1/10W 1MΩ ±5%) [R134]
90	VRS-TS2AD122J		AA		C	Resistor (1/10W 1.2KΩ ±5%) [R127,158,183]
91	VRS-TS2AD151J		AA		C	Resistor (1/10W 150Ω ±5%) [R189]
92	VRS-TS2AD200J		AA		C	Resistor (1/10W 20Ω ±5%) [R119]
93	VRS-TS2AD221J		AA		C	Resistor (1/10W 220Ω ±5%) [R135]
94	VRS-TS2AD222J		AA		C	Resistor (1/10W 2.2KΩ ±5%) [R169,178]
95	VRS-TS2AD223J		AA		C	Resistor (1/10W 22KΩ ±5%) [R181,345,346,347,348]
96	VRS-TS2AD224J		AA		C	Resistor (1/10W 220KΩ ±5%) [R184]
97	VRS-TS2AD301J		AA		C	Resistor (1/10W 300Ω ±5%) [R170,190]
98	VRS-TS2AD363J		AA		C	Resistor (1/10W 36KΩ ±5%) [R185]
99	VRS-TS2AD331J		AA		C	Resistor (1/10W 330Ω ±5%) [R356]

43 ICU PWB(AR-250,281,286,336,405)

NO.	PARTS CODE	COM PATI BLE	PRICE RANK	NEW MARK	PART RANK	DESCRIPTION
100	VRS-TS2AD391J		AA		C	Resistor (1/10W 390Ω ±5%) [R203]
101	VRS-TS2AD393J		AA		C	Resistor (1/10W 39KΩ ±5%) [R180]
102	VRS-TS2AD472J		AA		C	Resistor (1/10W 4.7KΩ ±5%) [R240,244,525~533]
103	VRS-TS2AD562J		AA		C	Resistor (1/10W 5.6KΩ ±5%) [R128,129,133,144,147,148,156,192,342]
104	VRS-TS2AD683J		AA		C	Resistor (1/10W 68KΩ ±5%) [R188]
105	VRS-TS2AD820J		AA		C	Resistor (1/10W 82Ω ±5%) [R524]
106	VRS-TS2AD911J		AA		C	Resistor (1/10W 910Ω ±5%) [R187,357]
107	VRS-TS2AD913J		AA		C	Resistor (1/10W 91KΩ ±5%) [R186]
108	VRS-TW2ED221J		AA		C	Resistor (1/4W 220Ω ±5%) [R254~259,266~271,278~283]
	VRS-TW2ED221J		AA		C	Resistor (1/4W 220Ω ±5%) [R290~295,302~307,314~319]
	VRS-TW2ED331J		AA		C	Resistor (1/4W 330Ω ±5%) [R248~253,260~265,272~277]
109	VRS-TW2ED331J		AA		C	Resistor (1/4W 330Ω ±5%) [R284~289,296~301,308~313]
110	VRSTS2AD2940F		AA		C	Resistor (1/10W 294Ω ±1%) [AR-405][R132]
111	VRSTS2AD3570F		AA		C	Resistor (1/10W 357Ω ±1%) [except AR-405][R132]
112	VSDTC114EK/-1		AB		B	Transistor (DTC114EK) [Q106]
	VSDTA114YK/-1		AC		B	Transistor (DTA114YK) [Q101]
113	VSDTC114YK/-1		AC		B	Transistor (DTC114YK) [Q102,103,105,107]
114	VSDTC124XK/-1		AB		B	Transistor (DTC124XK) [Q104]
115	RMPTC4220QCJJ		AC		B	Block resistor (22Ω×4) [BR24~43]
116	VRS-TS2AD220J		AA		C	Resistor (1/10W 22Ω ±5%) [R477~492]
	VRS-TS2AD220J		AA		C	Resistor (1/10W 22Ω ±5%) [R160,516~520,522,523]
200	VHi28F082-03F		BN		E	ICU Flash ROM (28F082-03F) [AR-405]
	VHi28F082-04F		BN		E	ICU Flash ROM (28F082-04F) [AR-250,281,286,336]
	(Unit)					
901	CPWBN1425FC52		CX		E	ICU PWB (without FLASH PWB) [AR-250,281,286]
	CPWBN1424FC56		CX		E	ICU PWB (without FLASH PWB) [AR-336]
	CPWBN1424FC55		CY		E	ICU PWB (without FLASH PWB) [AR-405]

44 ICU PWB(AR-501,505,507)

NO.	PARTS CODE	COM PATI BLE	PRICE RANK	NEW MARK	PART RANK	DESCRIPTION
1	LX-NZ0032FCZZ		AA		C	Nut (P3035B)
2	PCOVW0829FCZZ		AC		C	Battery cover
3	PSPA21413FCZZ		AC		C	Spacer (PSM2-01)
4	QCNCM0972FCZZ		AH		C	Connector (26Pin) [CN2]
5	QCNCM0974FCZZ		AK		C	Connector (RKH401TD019) [CN6]
6	QCNCM0990FCZZ		AE		C	Connector (10Pin) [CN5]
7	QCNCM0991FCZZ		AG		C	Connector (30Pin) [CN3]
8	QCNCM0998FCZZ		AF		C	Connector (22Pin) [CN1]
9	QCNCM1015FCZZ		AG		C	Connector (28Pin) [CN7]
10	QCNCW1020FCZZ		AF		C	Connector (22Pin) [CN10]
11	QCNCW1046FCZZ		AK		C	Connector (DHB-RA50-R1)(SCSI) [AR-505,507][CN11,12]
12	QSOCZ0073FCZZ		AL		C	Socket (MM20-72B1-1) [SOCKET1]
	QSOCZ0073FCZZ		AL		C	Socket (MM20-72B1-1) [AR-505,507][SOCKET2]
13	QSOCZ6428ACZZ		AE		C	IC socket (28P) [IC22]
14	RC-KZ1054CCN2		AB		C	Capacitor (50WV 0.1μF) [C19,21,22,26,27]
	RC-KZ1054CCN2		AB		C	Capacitor (50WV 0.1μF) [AR-507][CN7A1-A6,CN7A6-A9]
15	RCILF0080FCZZ		AC		C	Coil (BLM21B601SP) [L101]
16	RCRS-0055FCZZ		AP		B	Crystal (8002JC 40MHz) [AR-505,507][X1,6]
	RCRS-0055FCZZ		AP		B	Crystal (8002JC 40MHz) [AR-501][X1]
17	RCRS-0056FCZZ		AP		B	Crystal (8002JC 50MHz) [X5]
18	RCRS-0059FCZZ		AP		B	Crystal (38.2MHz) [X4]
19	RCRS-0063FCZZ		AP		B	Crystal (54.913MHz) [X2]
20	RCRSP6676RCZZ		AG		B	Crystal (DT38 32.768KHz) [X7]
21	RFILN6012RCZZ		AB		B	EMI filter (EXCEMT102BT) [NF76~81]
22	RFILN6013RCZZ		AB		B	EMI filter (EXCEMT222DT) [NF65~75,83,84]
23	RFILZ0028FCZZ		AD		B	EMI filter (NFM40) [NF1~7,9~28,82]
24	RFILZ0032FCZZ		AD		B	EMI filter (NFM40220) [AR-505,507][NF29~64]
25	RMPTC4220QCJJ		AC		B	Block resistor (22Ω×4) [BR20~39]
26	RMPTM0034FCZZ		AC		B	Block resistor (MNR35)(10KΩ×8) [BR1~15]
27	UBATL2033SCZZ		AK		A	Battery (CR2032-H03) [BT1]
28	VCCCTV1HH6R0D		AA		C	Capacitor (50WV 6.0PF) [C235,236]
29	VCEAJU0JW106M		AB		C	Capacitor (6.3WV 10μF) [C263]
30	VCEAJU0JW226M		AB		C	Capacitor (6.3WV 22μF) [C7]
31	VCEAJU0JW107M		AB		C	Capacitor (6.3WV 100μF) [C9]
32	VCEAJU0JW337M		AC		C	Capacitor (6.3WV 330μF) [C8,28,30,39,40]
33	VCEAJU1HW105M		AB		C	Capacitor (50WV 1.0μF) [C31]
34	VCEAJU1HW335M		AB		C	Capacitor (50WV 3.3μF) [C29,32]
35	VCEA2U0JW108M		AD		C	Capacitor (6.3WV 1000μF) [C6]
36	VCEA2U1CW477M		AD		C	Capacitor (16WV 470μF) [C33]
37	VCEA2U1VW227M		AD		C	Capacitor (35WV 220μF) [C4,5]
38	VCKYTV1HB102K		AA		C	Capacitor (50WV 1000PF) [C133,187,195,213]
39	VCKYTV1HF103Z		AA		C	Capacitor (50WV 0.01μF) [C199,242,262]
40	VCKYTV1HF104Z		AA		C	Capacitor (50WV 0.10μF) [C101,103,106,119,124,129,131]
	VCKYTV1HF104Z		AA		C	Capacitor (50WV 0.10μF) [C152~154,168,171,180,189,200,201]
	VCKYTV1HF104Z		AA		C	Capacitor (50WV 0.10μF) [C223,234,238,239,241,245~256,261]

44 ICU PWB(AR-501,505,507)

NO.	PARTS CODE	COM PATI BLE	PRICE RANK	NEW MARK	PART RANK	DESCRIPTION
41	VCKYTV1HF223Z		AA		C	Capacitor (50WV 0.022μF) [C102,104,105,107,109~115]
	VCKYTV1HF223Z		AA		C	Capacitor (50WV 0.022μF) [C118,120,123,125~128,130,132]
	VCKYTV1HF223Z		AA		C	Capacitor (50WV 0.022μF) [C139,140,144~146,148,149,150,151]
	VCKYTV1HF223Z		AA		C	Capacitor (50WV 0.022μF) [C156~164,167,169,170,172,173]
	VCKYTV1HF223Z		AA		C	Capacitor (50WV 0.022μF) [C176~179,181,184~186]
	VCKYTV1HF223Z		AA		C	Capacitor (50WV 0.022μF) [C191~194,196~198]
	VCKYTV1HF223Z		AA		C	Capacitor (50WV 0.022μF) [C202~212,214~220]
42	VHDDAN217// -1		AC		B	Diode (DAN217) [D102]
43	VHDDAP202K// -1		AB		B	Diode (DAP202K) [D101]
44	VHDDSS133HV -1		AA		B	Diode (DSS133HV) [D1~5]
45	VHDRB411D// -1		AD		B	Diode (RB411D) [AR-501][D103~106]
	VHDRB411D// -1		AD		B	Diode (RB411D) [AR-505,507][D103,104]
46	VHEHSS5A1// -1		AC		B	Zener diode (HZS5A1) [ZD2]
47	VHEHSS6A1// -1		AC		B	Zener diode (HZS6A1) [ZD1]
48	VHIDS90C401 -1		AU		B	IC (DS90C401) [IC7]
49	VHID65806GL -1		BK		B	IC (D65806GL) [AR-505,507][IC31]
50	VHID65808GL -1		BM		B	IC (D65808GL) [IC20]
51	VHID65948GL -1		BH		B	IC (D65948GL) [IC19]
52	VHID82355GN -1		BS		B	IC (D82355GN) [IC13]
53	VHID82441GD -1		BG		B	IC (D82441GD) [IC23]
54	RH-iX0009QSZZ		AP		B	IC (IS61C25612) [IC1~3,18]
55	RH-iX0001FCZZ		AR		B	IC (IS61C51215) [AR-501,505][IC27~30]
	VHIS61C102415		AV		B	IC (S61C102415) [AR-507][IC27~30]
56	VHIKZ4E038E -1		BF		B	IC (KZ4E038E) [IC15]
57	VHILH537C0G -1		BC		B	IC (LH537C0G) [IC26]
58	VHILM339NS// -1		AD		B	IC (LM339NS) [IC111]
59	VHILZ9AT36// -1		BB		B	IC (LZ9AT36) [IC32]
60	VHIMB86604L -1		BC		B	IC (MB86604L) [AR-505,507][IC33,34]
61	VHIMCF5202P25		BG		B	IC (MCF5202P25) [IC21]
62	VHINJU6356E -1		AK		B	IC (NJU6356E) [IC35]
63	VHIPM2060BA -1		BK		B	IC (PM2060BA) [IC16]
64	VHISD6416 -100		BG		B	IC (SD6416) [IC120~125]
65	VHISN74ALS574		AL		B	IC (SN74ALS574) [AR-501,505][IC6]
	VHIDM74ALS574		AK		B	IC (DM74ALS574) [AR-507][IC6]
66	VHISN74AS74NS		AH		B	IC (SN74AS74NS) [IC101]
67	VHITC74ACT08F		AF		B	IC (TC74ACT08F) [IC119]
68	VHITC74ACT32F		AF		B	IC (TC74ACT32F) [IC11]
69	VHITC74AC04FN		AD		B	IC (TC74AC04FN) [AR-501,505][IC105,112]
	VHIT74AC04SJJX/		AE		B	IC (74AC04SJJX) [AR-507][IC105,112]
70	VHITC74AC08FN		AE		B	IC (TC74AC08FN) [AR-501,505][IC106,116]
	VHIT74AC08SJJX/		AE		B	IC (74AC08SJJX) [AR-507][IC106,116]
71	VHITD62503F// -		AG		B	IC (TD62503F) [IC9]
72	VHI28C256E15P		BB		B	IC (AT28C256E15P) [IC22]
73	VHI74AS04//NS		AG		B	IC (74AS04) [AR-501,505][IC102]
	VHIDM74AS04JX		AF		B	IC (DM74AS04JX) [AR-507][IC102]
74	VHI74VHCT08F1		AF		B	IC (74VHCT08F1) [AR-501,505][IC4]
	VHI74VHCT08AJ		AD		B	IC (74VHCT08AJ) [AR-507][IC4]
75	VHI74VHCT240F		AH		B	IC (74VHCT240F) [AR-501,505][IC103,109,110,115]
	VHI74VHCT240X		AF		B	IC (74VHCT240X) [AR-507][IC103,109,110,115]
76	VHI74VHCT244F		AH		B	IC (74VHCT244F) [AR-501,505][IC117,118]
	VHI74VHCT244X		AF		B	IC (74VHCT244X) [AR-507][IC117,118]
77	VHI74VHCT245F		AK		B	IC (74VHCT245F) [AR-501,505][IC113,114]
	VHI74VHCT245X		AF		B	IC (74VHCT245X) [AR-507][IC113,114]
78	VHPMVR3864K -J		AC		B	LED (MVR3864K) [LD1]
79	VRS-TS2AD000J		AA		C	Resistor (1/10W 0Ω ±5%) [AR-501,505]
	VRS-TS2AD000J		AA		C	Resistor (1/10W 0Ω ±5%) [R102~110,118,122,141,157,168]
	VRS-TS2AD000J		AA		C	Resistor (1/10W 0Ω ±5%) [AR-501,505][R196~198,200~202]
	VRS-TS2AD000J		AA		C	Resistor (1/10W 0Ω ±5%) [AR-501,505][R205,206,212,213,343,344]
	VRS-TS2AD000J		AA		C	Resistor (1/10W 0Ω ±5%) [AR-501,505][R350,351,361~363,367]
	VRS-TS2AD000J		AA		C	Resistor (1/10W 0Ω ±5%) [AR-501,505]
	VRS-TS2AD000J		AA		C	Resistor (1/10W 0Ω ±5%) [R377,378,379,382,383,385,393]
	VRS-TS2AD000J		AA		C	Resistor (1/10W 0Ω ±5%) [AR-501,505]
	VRS-TS2AD000J		AA		C	Resistor (1/10W 0Ω ±5%) [R402,406,410,411,438,441,443]
	VRS-TS2AD000J		AA		C	Resistor (1/10W 0Ω ±5%) [AR-505][R475]
	VRS-TS2AD000J		AA		C	Resistor (1/10W 0Ω ±5%) [AR-507][R102~109,118,122,141,157]
	VRS-TS2AD000J		AA		C	Resistor (1/10W 0Ω ±5%) [AR-507][R168,196,197,198,200~202]
82	VRS-TS2AD000J		AA		C	Resistor (1/10W 0Ω ±5%) [AR-507][R205,206,212,213,343,344]
	VRS-TS2AD000J		AA		C	Resistor (1/10W 0Ω ±5%) [AR-507][R349,351,361~363,367]
	VRS-TS2AD000J		AA		C	Resistor (1/10W 0Ω ±5%) [AR-507][R377~379,382,383,385,393,402]
	VRS-TS2AD000J		AA		C	Resistor (1/10W 0Ω ±5%) [AR-507][R406,410,411,438,441,443,475]
	VRS-TS2AD101J		AA		C	Resistor (1/10W 100Ω ±5%) [R160,472]
	VRS-TS2AD102J		AA		C	Resistor (1/10W 1.0KΩ ±5%) [R111,193]
83	VRS-TS2AD103J		AA		C	Resistor (1/10W 10KΩ ±5%) [R137,143,145,146,171,176,177,179]
	VRS-TS2AD103J		AA		C	Resistor (1/10W 10KΩ ±5%) [R182,191,194,195,207~209]
	VRS-TS2AD103J		AA		C	Resistor (1/10W 10KΩ ±5%) [R214~216,241~243,245~247]
	VRS-TS2AD103J		AA		C	Resistor (1/10W 10KΩ ±5%) [R336,371,388,389,476~480]
	VRS-TS2AD103J		AA		C	Resistor (1/10W 10KΩ ±5%) [AR-501][R474]
84	VRS-TS2AD122J		AA		C	Resistor (1/10W 1.2KΩ ±5%) [R127,158,183,391]
84	VRS-TS2AD151J		AA		C	Resistor (1/10W 150Ω ±5%) [R189]

44 ICU PWB(AR-501,505,507)

NO.	PARTS CODE	COM PATI BLE	PRICE RANK	NEW MARK	PART RANK	DESCRIPTION
85	VRS-TS2AD153F		AA		C	Resistor (1/10W 15KΩ ±1%) [R374]
86	VRS-TS2AD203F		AA		C	Resistor (1/10W 20KΩ ±1%) [R368]
87	VRS-TS2AD220J		AA		C	Resistor (1/10W 22Ω ±5%) [R150,412~428]
88	VRS-TS2AD222J		AA		C	Resistor (1/10W 2.2KΩ ±5%) [R169,178]
89	VRS-TS2AD223J		AA		C	Resistor (1/10W 22KΩ ±5%) [R181,345~348]
90	VRS-TS2AD224J		AA		C	Resistor (1/10W 220KΩ ±5%) [R184]
91	VRS-TS2AD301J		AA		C	Resistor (1/10W 300Ω ±5%) [R170,190]
92	VRS-TS2AD330J		AA		C	Resistor (1/10W 33Ω ±5%) [AR-501,505][R442,451]
	VRS-TS2AD330J		AA		C	Resistor (1/10W 33Ω ±5%) [AR-507][R-110,442,451]
93	VRS-TS2AD363J		AA		C	Resistor (1/10W 36KΩ ±5%) [R185]
94	VRS-TS2AD391J		AA		C	Resistor (1/10W 390Ω ±5%) [R203]
95	VRS-TS2AD392F		AA		C	Resistor (1/10W 3.9KΩ ±1%) [R372]
96	VRS-TS2AD393J		AA		C	Resistor (1/10W 39KΩ ±5%) [R180]
97	VRS-TS2AD472F		AA		C	Resistor (1/10W 4.7KΩ ±1%) [R373]
98	VRS-TS2AD472J		AA		C	Resistor (1/10W 4.7KΩ ±5%) [R240,244,358,359,439,440]
	VRS-TS2AD472J		AA		C	Resistor (1/10W 4.7KΩ ±5%) [R444~447,449,462~470]
99	VRS-TS2AD562J		AA		C	Resistor (1/10W 5.6KΩ ±5%) [R128,129,144,147,148,156,192,342]
100	VRS-TS2AD683J		AA		C	Resistor (1/10W 68KΩ ±5%) [R188]
101	VRS-TS2AD750F		AA		C	Resistor (1/10W 75Ω ±1%) [R369]
102	VRS-TS2AD820J		AA		C	Resistor (1/10W 82Ω ±5%) [R155,166,167]
103	VRS-TS2AD911J		AA		C	Resistor (1/10W 910Ω ±5%) [R187,384]
104	VRS-TS2AD913J		AA		C	Resistor (1/10W 91KΩ ±5%) [R186]
105	VRS-TW2ED221J		AA		C	Resistor (1/4W 220Ω ±5%) [AR-505,507][R254~259,266~271,278~283]
	VRS-TW2ED221J		AA		C	Resistor (1/4W 220Ω ±5%) [AR-505,507][R290~295,302~307,314~319]
	VRS-TW2ED331J		AA		C	Resistor (1/4W 330Ω ±5%) [AR-505,507][R248~253,260~265,272~277]
106	VRS-TW2ED331J		AA		C	Resistor (1/4W 330Ω ±5%) [AR-505,507][R284~289,296~301,308~313]
107	VSDTA114YK/-1		AC		B	Transistor (DTA114YK) [Q101,108]
108	VSDTC114EK/-1		AB		B	Transistor (DTC114EK) [Q106]
109	VSDTC114YK/-1		AC		B	Transistor (DTC114YK) [Q103,105,107,109]
110	VSDTC124XK/-1		AB		B	Transistor (DTC124XK) [Q104]
122	VHDB160L40-1	3	AD		B	Diode (RB160L40-1)(From 1999.12) [AR-505,507][D105,106]
200	VHi28F162A04F		BS		B	ICU Flash ROM (28F162A04F) (100V Series)[AR-505]
	VHi28F162A07F		BR		B	ICU Flash ROM (28F162A07F) (200V Series)[AR-505]
	VHi28F162A19F		BL		B	ICU Flash ROM (28F162A19F) (100V Series)[AR-507]
	VHi28F162A20F		BL		B	ICU Flash ROM (28F162A20F) (200V Series)[AR-507]
	VHi28F162A05F		BR		B	ICU Flash ROM (28F162A05F) (100V Series)[AR-501]
	VHi28F162A09F		BR		B	ICU Flash ROM (28F162A09F) (200V Series)[AR-501]
	(Unit)					
901	CPWBN1414FC54		CV		E	ICU PWB (without FLASH PWB) [AR-501]
	CPWBN1437FC55		CZ		E	ICU PWB (without FLASH PWB) [AR-505]
	CPWBN1437FC54		CZ		E	ICU PWB (without FLASH PWB) [AR-507]

45 ICU PWB(AR-287,337,407)

NO.	PARTS CODE	COM PATI BLE	PRICE RANK	NEW MARK	PART RANK	DESCRIPTION
1	LX-NZ0032FCZZ		AA		C	Nut (P3035B)
2	PCOVW0829FCZZ		AC		C	Battery cover
3	PSPAZ1413FCZZ		AC		C	Spacer (PSM2-01)
4	QCNCM0972FCZZ		AH		C	Connector (26Pin) [CN2]
5	QCNCM0974FCZZ		AK		C	Connector (RKH401TD019) [CN6]
6	QCNCM0990FCZZ		AE		C	Connector (10Pin) [CN5]
7	QCNCM0991FCZZ		AG		C	Connector (30Pin) [CN3]
8	QCNCM0998FCZZ		AF		C	Connector (22Pin) [CN1]
9	QCNCM1015FCZZ		AG		C	Connector (28Pin) [CN7]
10	QCNCW1020FCZZ		AF		C	Connector (22Pin) [CN10]
11	QCNCW1046FCZZ		AK		C	Connector (DHB-RA50-R1)(SCSI) [CN11,CN12]
12	QSOCZ0073FCZZ		AL		C	Push memory socket (MM20-72B1-1) [SOCKET1,2]
13	QSOCZ6428ACZZ		AE		C	IC socket (28P) [IC22]
14	RC-KZ1054CCN2		AB		C	Capacitor (50WV 0.1μF) [C13,15,19,21,22,26,27]
15	RCiLF0080FCZZ		AC		C	Coil (BLM21B601SP) [L101]
16	RCRS-0050FCZZ		AP		B	Crystal (8002JC 34.2MHz) [AR-407][X4]
	RCRS-0049FCZZ		AP		B	Crystal (SG8002JC 29MHz) [except AR-407][X4]
17	RCRS-0052FCZZ		AP		B	Crystal (8002JC 37.9MHz) [AR-407][X1]
	RCRS-0051FCZZ		AP		B	Crystal (SG8002JC 32MHz) [except AR-407][X1]
18	RCRS-0055FCZZ		AP		B	Crystal (8002JC 40MHz) [X6]
19	RCRS-0056FCZZ		AP		B	Crystal (8002JC 50MHz) [X5]
20	RCRS-0064FCZZ		AP		B	Crystal (8002JC 46.9MHz) [AR-407][X2]
	RCRS-0065FCZZ		AP		B	Crystal (8002JC 38.893MHz) [except AR-407][X2]
21	RCRSP6676RCZZ		AG		B	Crystal (DT38 32.768KHz) [X7]
22	RFiLN6012RCZZ		AB		B	EMI filter (EXCEMT102BT) [NF76~81]
23	RFiLN6013RCZZ		AB		B	EMI filter (EXCEMT222DT) [NF65~75,82~84]
24	RFiLZ0028FCZZ		AD		B	EMI filter (NFM40) [NF1~7,9~28]
25	RFiLZ0032FCZZ		AD		B	EMI filter (NFM40220) [NF29~64]
26	RMPTC4220QCJJ		AC		B	Block resistor (22Ω×4) [BR24,25,26,27,28,29,30,31,32]
	RMPTC4220QCJJ		AC		B	Block resistor (22Ω×4) [BR33,34,35,36,37,38,39,40,41]
	RMPTC4220QCJJ		AC		B	Block resistor (22Ω×4) [BR42,43]

45 ICU PWB(AR-287,337,407)

NO.	PARTS CODE	COM PATI BLE	PRICE RANK	NEW MARK	PART RANK	DESCRIPTION
27	RMP T M 0 0 3 4 F C Z Z		AC		B	Block resistor (MNR35)(10KΩ×8) [BR1~15]
28	UBAT L 2 0 3 3 S C Z Z		AK		A	Battery (CR2032-H03) [BT1]
29	VCCCT V 1 H H 3 0 0 J		AA		C	Capacitor (50WV 30PF) [C141,142]
30	VCCCT V 1 H H 6 R 0 D		AA		C	Capacitor (50WV 6.0PF) [C235,236]
31	VCEA 2 U 0 J W 1 0 8 M		AD		C	Capacitor (6.3WV 1000μF) [C6]
32	VCEA 2 U 1 C W 4 7 7 M		AD		C	Capacitor (16WV 470μF) [C33]
33	VCEA 2 U 1 V W 2 2 2 M		AD		C	Capacitor (35WV 220μF) [C4,5]
34	VCEA J U 0 J W 1 0 7 M		AB		C	Capacitor (6.3WV 100μF) [C9]
35	VCEA J U 0 J W 2 2 6 M		AB		C	Capacitor (6.3WV 22μF) [C7,12]
36	VCEA J U 0 J W 3 3 7 M		AC		C	Capacitor (6.3WV 330μF) [C8,28,30,39,40]
37	VCEA J U 1 H W 1 0 5 M		AB		C	Capacitor (50WV 1.0μF) [C31]
38	VCEA J U 1 H W 3 3 5 M		AB		C	Capacitor (50WV 3.3μF) [C29,32]
39	VCKY T V 1 H B 1 0 2 K		AA		C	Capacitor (50WV 1000PF) [C122,133,187,195,213]
40	VCKY T V 1 H F 1 0 3 Z		AA		C	Capacitor (50WV 0.01μF) [C199]
41	VCKY T V 1 H F 1 0 4 Z		AA		C	Capacitor (50WV 0.10μF) [C101,103,106,116,119,124,152]
	VCKY T V 1 H F 1 0 4 Z		AA		C	Capacitor (50WV 0.10μF) [C153,154,165,168,171,180,189]
	VCKY T V 1 H F 1 0 4 Z		AA		C	Capacitor (50WV 0.10μF) [C200,201,223,234,238,261,262]
	VCKY T V 1 H F 1 0 4 Z		AA		C	Capacitor (50WV 0.10μF) [C263,264,265,266,267,268,270]
42	VCKY T V 1 H F 2 2 3 Z		AA		C	Capacitor (50WV 0.022μF) [C102,104,105,107,108,109,110]
	VCKY T V 1 H F 2 2 3 Z		AA		C	Capacitor (50WV 0.022μF) [C111,112,113,114,115,117,118]
	VCKY T V 1 H F 2 2 3 Z		AA		C	Capacitor (50WV 0.022μF) [C120,121,123,125,126,127,128]
	VCKY T V 1 H F 2 2 3 Z		AA		C	Capacitor (50WV 0.022μF) [C129,130,131,132,134,135,136]
	VCKY T V 1 H F 2 2 3 Z		AA		C	Capacitor (50WV 0.022μF) [C137,138,139,140,144,145,146]
	VCKY T V 1 H F 2 2 3 Z		AA		C	Capacitor (50WV 0.022μF) [C147,148,149,150,156,157,158]
	VCKY T V 1 H F 2 2 3 Z		AA		C	Capacitor (50WV 0.022μF) [C159,160,161,162,163,164,166]
	VCKY T V 1 H F 2 2 3 Z		AA		C	Capacitor (50WV 0.022μF) [C167,172,176,177,178,179,181]
	VCKY T V 1 H F 2 2 3 Z		AA		C	Capacitor (50WV 0.022μF) [C185,186,188,190,191,192,193]
	VCKY T V 1 H F 2 2 3 Z		AA		C	Capacitor (50WV 0.022μF) [C194,196,197,198,202,203,204]
	VCKY T V 1 H F 2 2 3 Z		AA		C	Capacitor (50WV 0.022μF) [C205,206,207,208,209,210,211]
	VCKY T V 1 H F 2 2 3 Z		AA		C	Capacitor (50WV 0.022μF) [C212,214,215,216,217,218,219]
43	VHDDAN217/-1		AC		B	Diode (DAN217) [D102]
	VHDDAP202K/-1		AB		B	Diode (DAP202K) [D101]
45	VHDDSS133HV-1		AA		B	Diode (DSS133HV) [D1~5]
46	VHDRB160L40-1		AD		B	Diode (RB160L40) [D105,106]
47	VHDRB411D/-1		AD		B	Diode (RB411D) [D103,104]
48	VHEH Z S 5 A 1 / - 1		AC		B	Zener diode (HZS5A1) [ZD2]
49	VHEH Z S 6 A 1 / - 1		AC		B	Zener diode (HZS6A1) [ZD1]
50	VH i 7 4 A C 0 4 S J X /		AE		B	IC (74AC04SJX) [IC105,112]
51	VH i 7 4 A C 0 8 S J X /		AE		B	IC (74AC08SJX) [IC106,116]
52	VH i 7 4 A C T 0 8 S C X		AE		B	IC (74ACT08SCX) [IC14]
53	VH i 7 4 A C T 3 2 S C X		AD		B	IC (74ACT32SCX) [IC11,36]
54	VH i 7 4 V H C T 0 8 A J		AD		B	IC (74VHCT08AJ) [IC4]
55	VH i 7 4 V H C T 2 4 0 X		AF		B	IC (74VHCT240X) [IC103,107,109,110,115]
56	VH i 7 4 V H C T 2 4 4 X		AF		B	IC (74VHCT244X) [IC108,117,118]
57	VH i 7 4 V H C T 2 4 5 X		AF		B	IC (74VHCT245X) [IC113,114]
58	VH i A T 2 8 C 6 4 B - 1		AZ		B	IC (AT28C64B) [IC22]
59	VH i D 6 5 8 0 6 G L - 1		BK		B	IC (D65806GL) [IC31]
60	VH i D 6 5 8 0 8 G L - 1		BM		B	IC (D65808GL) [IC20]
61	VH i D 6 5 9 4 8 G L - 1		BH		B	IC (D65948GL) [IC19]
62	VH i D 8 2 1 6 5 G C - 1		BE		B	IC (D82165GC) [IC15]
63	VH i D 8 2 3 5 5 G N - 1		BS		B	IC (D82355GN) [IC13]
64	VH i D 8 2 3 5 6 G N - 1		BS		B	IC (D82356GN) [IC23]
65	VH i D M 7 4 A L S 5 7 4		AK		B	IC (DM74ALS574) [IC6]
66	VH i D M 7 4 A S 0 4 J X		AF		B	IC (DM74AS04JX) [IC102]
67	VH i D M 7 4 A S 1 5 7 M		AL		B	IC (DM74AS157M) [IC5,104]
68	VH i D M 7 4 A S 7 4 M X		AG		B	IC (DM74AS74MX) [IC101,119]
69	VH i D S 9 0 C 4 0 1 - 1		AU		B	IC (DS90C401) [IC7]
70	RH - i X 0 0 0 9 Q S Z Z		AP		B	IC (IS61C25612) [IC1,2,3,18]
71	VH i L H 5 3 7 C 0 G - 1		BC		B	IC (LH537C0G) [IC26]
72	VH i L M 3 3 9 N S / - 1		AD		B	IC (LM339NS) [IC111]
73	VH i L Z 9 A T 3 6 / - 1		BB		B	IC (LZ9AT36) [IC32]
74	VH i M 6 6 2 3 5 F P - 1		AT		B	IC (M66235FP) [IC8]
75	VH i M B 8 6 6 0 4 L - 1		BC		B	IC (MB86604L) [IC33,34]
76	VH i M C F 5 2 0 2 P 2 5		BG		B	IC (MCF5202P25) [IC21]
77	VH i N J U 6 3 5 6 E - 1		AK		B	IC (NJU6356E) [IC35]
78	VH i S 6 1 C 1 0 2 4 1 5		AV		B	IC (S61C102415) [IC27,28,29,30]
79	VH i S D 6 4 1 6 - 1 0 0		BG		B	IC (SD6416) [IC120,121,122,123]
80	VH i T D 6 2 5 0 3 F / -		AG		B	IC (TD62503F) [IC9]
81	VH i X L i 2 0 5 0 X - 1		BQ		B	IC (XL2050X) [IC16]
82	VHP M V R 3 8 6 4 K - J		AC		B	LED (MVR3864K) [LD1]
83	VRS - T S 2 A D 0 0 0 J		AA		C	Resistor (1/10W 0Ω ±5%) [R101,102,103,104,105,106,107]
	VRS - T S 2 A D 0 0 0 J		AA		C	Resistor (1/10W 0Ω ±5%) [R108,109,112,113,114,115,116]
	VRS - T S 2 A D 0 0 0 J		AA		C	Resistor (1/10W 0Ω ±5%) [R117,118,122,126,130,131,136]
	VRS - T S 2 A D 0 0 0 J		AA		C	Resistor (1/10W 0Ω ±5%) [R141,157,196,200,201,202,205]
	VRS - T S 2 A D 0 0 0 J		AA		C	Resistor (1/10W 0Ω ±5%) [R206,212,213,343,344,349,351]
	VRS - T S 2 A D 0 0 0 J		AA		C	Resistor (1/10W 0Ω ±5%) [R358,359,510,514,515,535,537]
	VRS - T S 2 A D 0 0 0 J		AA		C	Resistor (1/10W 0Ω ±5%) [R353,354,355]

45 ICU PWB(AR-287,337,407)

NO.	PARTS CODE	COM PATI BLE	PRICE RANK	NEW MARK	PART RANK	DESCRIPTION
83	VRS-TS2AD000J		AA		C	Resistor (1/10W 0Ω ±5%) [except AR-407][R197,552]
84	VRS-TS2AD101J		AA		C	Resistor (1/10W 100Ω ±5%) [R123,110]
85	VRS-TS2AD102J		AA		C	Resistor (1/10W 1.0KΩ ±5%) [R111,139,193]
86	VRS-TS2AD103J		AA		C	Resistor (1/10W 10KΩ ±5%) [R120,137,143,145,146,161,162]
	VRS-TS2AD103J		AA		C	Resistor (1/10W 10KΩ ±5%) [R163,164,165,171,176,177,179]
	VRS-TS2AD103J		AA		C	Resistor (1/10W 10KΩ ±5%) [R182,191,194,195,207,208,209]
	VRS-TS2AD103J		AA		C	Resistor (1/10W 10KΩ ±5%) [R214,215,216,241,242,243,245]
	VRS-TS2AD103J		AA		C	Resistor (1/10W 10KΩ ±5%) [R246,247,472,538,539,540,541]
	VRS-TS2AD103J		AA		C	Resistor (1/10W 10KΩ ±5%) [R542,543,544,545,546,547,548]
87	VRS-TS2AD105J		AA		C	Resistor (1/10W 1MΩ ±5%) [R134]
88	VRS-TS2AD122J		AA		C	Resistor (1/10W 1.2KΩ ±5%) [R127,158,183]
	VRS-TS2AD122J		AA		C	Resistor (1/10W 1.2KΩ ±5%) [AR-407][R551]
89	VRS-TS2AD151J		AA		C	Resistor (1/10W 150Ω ±5%) [R189]
90	VRS-TS2AD200J		AA		C	Resistor (1/10W 20Ω ±5%) [R119]
	VRS-TS2AD220J		AA		C	Resistor (1/10W 22Ω ±5%) [R477,478,479,480,481,482,483]
91	VRS-TS2AD220J		AA		C	Resistor (1/10W 22Ω ±5%) [R484,485,486,487,488,489,490]
	VRS-TS2AD220J		AA		C	Resistor (1/10W 22Ω ±5%) [R491,492,516,517,518,519,520]
	VRS-TS2AD220J		AA		C	Resistor (1/10W 22Ω ±5%) [R522,523,160]
92	VRS-TS2AD221J		AA		C	Resistor (1/10W 220Ω ±5%) [R135]
93	VRS-TS2AD222J		AA		C	Resistor (1/10W 2.2KΩ ±5%) [R169,178]
94	VRS-TS2AD223J		AA		C	Resistor (1/10W 22KΩ ±5%) [R181,345,346,347,348]
95	VRS-TS2AD224J		AA		C	Resistor (1/10W 220KΩ ±5%) [R184]
96	VRS-TS2AD301J		AA		C	Resistor (1/10W 300Ω ±5%) [R170,190]
97	VRS-TS2AD331J		AA		C	Resistor (1/10W 330Ω ±5%) [R356]
98	VRS-TS2AD363J		AA		C	Resistor (1/10W 36KΩ ±5%) [R185]
99	VRS-TS2AD391J		AA		C	Resistor (1/10W 390Ω ±5%) [R203]
100	VRS-TS2AD393J		AA		C	Resistor (1/10W 39KΩ ±5%) [R180]
101	VRS-TS2AD472J		AA		C	Resistor (1/10W 4.7KΩ ±5%) [R240,244,525,526,527,528,529]
	VRS-TS2AD472J		AA		C	Resistor (1/10W 4.7KΩ ±5%) [R530,531,532,533]
102	VRS-TS2AD562J		AA		C	Resistor (1/10W 5.6KΩ ±5%) [R128,129,133,144,147,148,156]
	VRS-TS2AD562J		AA		C	Resistor (1/10W 5.6KΩ ±5%) [R192,342]
103	VRS-TS2AD683J		AA		C	Resistor (1/10W 68KΩ ±5%) [R188]
104	VRS-TS2AD820J		AA		C	Resistor (1/10W 82Ω ±5%) [R524]
105	VRS-TS2AD911J		AA		C	Resistor (1/10W 910Ω ±5%) [R187,357]
106	VRS-TS2AD913J		AA		C	Resistor (1/10W 91KΩ ±5%) [R186]
107	VRS-TW2ED221J		AA		C	Resistor (1/4W 220Ω ±5%) [R254,255,256,257,258,259,266]
	VRS-TW2ED221J		AA		C	Resistor (1/4W 220Ω ±5%) [R267,268,269,270,271,278,279]
	VRS-TW2ED221J		AA		C	Resistor (1/4W 220Ω ±5%) [R280,281,282,283,290,291,292]
	VRS-TW2ED221J		AA		C	Resistor (1/4W 220Ω ±5%) [R293,294,295,302,303,304,305]
	VRS-TW2ED221J		AA		C	Resistor (1/4W 220Ω ±5%) [R306,307,314,315,316,317,318,319]
108	VRS-TW2ED331J		AA		C	Resistor (1/4W 330Ω ±5%) [R248,249,250,251,252,253,260]
	VRS-TW2ED331J		AA		C	Resistor (1/4W 330Ω ±5%) [R261,262,263,264,265,272,273]
	VRS-TW2ED331J		AA		C	Resistor (1/4W 330Ω ±5%) [R274,275,276,277,284,285,286]
	VRS-TW2ED331J		AA		C	Resistor (1/4W 330Ω ±5%) [R287,288,289,296,297,298,299]
	VRS-TW2ED331J		AA		C	Resistor (1/4W 330Ω ±5%) [R300,301,308,309,310,311,312,313]
109	VRSTS2AD2940F		AA		C	Resistor (1/10W 294Ω ±1%) [AR-407][R132]
110	VRSTS2AD3570F		AA		C	Resistor (1/10W 357Ω ±1%) [except AR-407][R132]
111	VSDTA114YK/-1		AC		B	Transistor (DTA114YK) [Q101]
	VSDTA114YK/-1		AC		B	Transistor (DTA114YK) [AR-407][Q109]
112	VSDTC114EK/-1		AB		B	Transistor (DTC114EK) [Q106]
113	VSDTC114YK/-1		AC		B	Transistor (DTC114YK) [Q102,103,105,107]
	VSDTC114YK/-1		AC		B	Transistor (DTC114YK) [AR-407][Q108]
114	VSDTC124XK/-1		AB		B	Transistor (DTC124XK) [Q104]
200	VHi28F162A13F		BL		B	ICU Flash ROM (28F162A13F) (100V Series) [AR-287,337]
	VHi28F162A14F		BL		B	ICU Flash ROM (28F162A14F) (200V Series) [AR-287,337]
	VHi28F162A16F		BL		B	ICU Flash ROM (28F162A16F) (100V Series) [AR-407]
	VHi28F162A17F		BL		B	ICU Flash ROM (28F162A17F) (200V Series) [AR-407]
	(Unit)					
901	CPWBN1439FC52		CX		E	ICU PWB (without FLASH PWB) [AR-287]
	CPWBN1438FC54		CX		E	ICU PWB (without FLASH PWB) [AR-407]
	CPWBN1438FC53		CX		E	ICU PWB (without FLASH PWB) [AR-337]

46 Operation control PWB(Except AR-280,285,335)

NO.	PARTS CODE	COM PATI BLE	PRICE RANK	NEW MARK	PART RANK	DESCRIPTION
1	VHi28F161A10F		BM		B	Operation flash ROM (28F161A10F) [AR-250,281,286,336]
	VHi28F321S02F		BP		B	Operation flash ROM (28F321S02F) (100V Series)[AR-287,337]
	VHi28F321S03F		BP		B	Operation flash ROM (28F321S03F) (200V Series)[AR-287,337]
	VHi28F161A04F		BN		B	Operation flash ROM (28F161A04F) [AR-405]
	VHi28F321S05F		BP		B	Operation flash ROM (28F321S05F) (100V Series)[AR-407]
	VHi28F321S06F		BP		B	Operation flash ROM (28F321S06F) (200V Series)[AR-407]
	VHi28F161A13F		BL		B	Operation flash ROM (28F161A13F) (100V Series)[AR-501]
	VHi28F161A17F		BK		B	Operation flash ROM (28F161A17F) (200V Series)[AR-501]
	VHi28F161A11F		BM		B	Operation flash ROM (28F161A11F) (100V Series)[AR-505]
	VHi28F161A16F		BK		B	Operation flash ROM (28F161A16F) (200V Series)[AR-505]
	VHi28F321S08F		BP		B	Operation flash ROM (28F321S08F) (100V Series)[AR-507]

46 Operation control PWB(Except AR-280,285,335)

NO.	PARTS CODE	COM PATI BLE	PRICE RANK	NEW MARK	PART RANK	DESCRIPTION
1	VH i 2 8 F 3 2 1 S 0 9 F		BP		B	Operation flash ROM (28F321S09F) (200V Series)[AR-507]
2	QCNCM0979FCZZ		AF		C	Connector (13Pin) [CN2,3]
3	QCNCM0980FCZZ		AF		C	Connector (10Pin) [CN1]
4	QCNCM0981FCZZ		AF		C	Connector (11Pin) [CN5]
5	QCNCM0982FCZZ		AF		C	Connector (12Pin) [CN204]
6	QCNCM0983FCZZ		AF		C	Connector (11Pin) [except AR-287,337,407,507][CN4]
7	QCNCM0984FCZZ		AD		C	Connector (3Pin) [CN202]
8	QCNCM0985FCZZ		AE		C	Connector (4Pin) [CN203]
10	QCNCW7191RC1B		AG		C	Connector (12Pin) [CN201]
11	QSOCZ0071FCZZ		AP		C	Socket (MM20-72B1-1) [DIMM1]
12	RRCMC1003YCZZ		AG		B	Crystal (EF0S1085E5 10.752MHz) [X1]
13	RRCRS-0045FCZZ		AE		B	Crystal (EFOS9834E5 9.8304MHz) [X2]
14	RFiLF0031FCZZ		AD		B	Ferrite bead (ACA3216M4-120-T) [FB201,202]
15	RMPTW4103QCJJ		AB		B	Block resistor (10K Ω ×4 1/32W ±5%) [BR3,4,12,13,206-220]
16	RMPTW4122QCJJ		AB		B	Block resistor (1.2K Ω ×4 1/32W ±5%) [BR7,10,16]
17	RMPTW4222QCJJ		AB		B	Block resistor (2.2K Ω ×4 1/32W ±5%) [BR9,203]
18	RMPTW4334QCJJ		AB		B	Block resistor (330K Ω ×4 1/32W ±5%) [BR5,6,8,11,14,15]
19	RMPTW4470QCJJ		AB		B	Block resistor (47 Ω ×4 1/32W ±5%) [BR204,205]
20	RMPTW4683QCJJ		AB		B	Block resistor (68K Ω ×4 1/32W ±5%) [BR1,2,201,202]
21	RVR-M141JQCZZ		AC		B	Variable resistor (EVM3YSX50B14)(10K Ω) [VR1]
22	VCCCCY1HH101J		AA		C	Capacitor (50WV 100PF) [C208,209,210,211,218,219,220,221,226,227]
24	VCEAP S1AC226M		AC		C	Capacitor (10WV 22 μ F) [C16,29]
25	VCEAP S1AC476M		AC		C	Capacitor (10WV 47 μ F) [C13]
26	VCEAP S1CC106M		AC		C	Capacitor (16WV 10 μ F) [C2]
27	VCEAP S1HC225M		AD		C	Capacitor (50WV 2.2 μ F) [C3]
28	VCEAP S1VC106M		AC		C	Capacitor (35WV 10 μ F) [C4,5]
29	VCEAP Z1AW477M		AE		C	Capacitor (10WV 470 μ F) [C19]
30	VCEAP Z1CW477M		AE		C	Capacitor (16WV 470 μ F) [C14]
31	VCEAP Z1HW107M		AF		C	Capacitor (50WV 100 μ F) [C7]
32	VCEAP Z1VW107M		AE		C	Capacitor (35WV 100 μ F) [C6]
33	VCEAP Z1VW476M		AE		C	Capacitor (35WV 47 μ F) [C1]
34	VCFYEC1HM103J		AD		C	Capacitor (50WV 0.01 μ F) [C223]
35	VCKYCY1CB473K		AB		C	Capacitor (16WV 0.047 μ F) [C25]
36	VCKYCY1HB102K		AA		C	Capacitor (50WV 1000PF) [C10,11,12]
37	VCKYCY1HB103K		AA		C	Capacitor (50WV 0.010 μ F) [C232,233]
38	VCKYCY1HB222K		AA		C	Capacitor (50WV 2200PF) [C217,222,225,235]
39	VCKYCY1HF223Z		AA		C	Capacitor (50WV 0.022 μ F) [C8,9,15,17,18,20-23]
	VCKYCY1HF223Z		AA		C	Capacitor (50WV 0.022 μ F) [C24,26,27,28,30,31,32]
	VCKYCY1HF223Z		AA		C	Capacitor (50WV 0.022 μ F) [C201,202,203,204,205,206,207]
	VCKYCY1HF223Z		AA		C	Capacitor (50WV 0.022 μ F) [C212-216,224,228-231]
	VCKYCY1HF223Z		AA		C	Capacitor (50WV 0.022 μ F) [C212-216,224,228-231]
40	VHDDAN202K/-1		AB		B	Diode (DAN202K) [D3,4,6,10,11,14,15,18,19]
41	VHDDAP202K/-1		AB		B	Diode (DAP202K) [D1,2,7,8,13,16,17,205]
43	VHDRLS73///-1		AA		B	Diode (RLS73) [D12,201,202,203,204]
44	VHEHZU5.1B1-1		AC		B	Zener diode (HZU5.1B1) [D5]
46	VHiHD6413003T		BA		B	IC (HD6413003T) [IC14]
47	VHi i S61C25612		AN		B	IC (IS61C25612) [except AR-287,337,407,507][IC3,5,16,17]
	VHi i S61C25612		AN		B	IC (IS61C25612) [AR-287,337,407,507][IC3,5]
48	VHiLM317MDT-1		AK		B	IC (LM317MDT) [IC1]
49	VHiLM339NS/-1		AD		B	IC (LM339NS) [IC10]
50	VHiLM358PS/-S		AC		B	IC (LM358PS) [IC12]
53	VHiM54587FP-1		AK		B	IC (M54587FP) [IC13]
54	VHiNJM78L05UA		AE		B	IC (NJM78L05UA) [IC201]
55	VHiSLA907FF2L		AT		B	IC (SLA907FF2L) [IC6]
56	VHiMM74HCT244		AF		B	IC (MM74HCT244) [AR-287,337,407,507][IC8]
	VHiSN74HCT244		AF		B	IC (SN74HCT244) [except AR-287,337,407,507][IC8]
59	VHi74F32SJ/-1		AE		B	IC (74F32SJ) [IC4]
61	VHiHD74LV08AF		AD		B	IC (HD74LV08AF) [AR-287,337,407,507][IC9]
	VHi74LV08NS-1		AE		B	IC (74LV08NS) [except AR-287,337,407,507][IC9]
62	VHiHD74LV32AF		AD		B	IC (HD74LV32AF) [AR-287,337,407,507][IC2]
	VHi74LV32NS-1		AE		B	IC (74LV32NS) [except AR-287,337,407,507][IC2]
63	VHiHD74LV04AF		AD		B	IC (HD74LV04AF) [AR-287,337,407,507][IC15,18]
	VHi74LV04NS-1		AE		B	IC (74LV04NS) [except AR-287,337,407,507][IC15,18]
64	VHiHD74LV14AF		AD		B	IC (HD74LV14AF) [AR-287,337,407,507][IC7]
	VHi74LV14NS-1		AF		B	IC (74LV14NS) [except AR-287,337,407,507][IC7]
65	VHi74VHCT04-1		AF		B	IC (74VHCT04) [IC11]
66	VHPLT1D67A/-1		AC		B	LED (LT1D67A) [D9]
68	VRS-TP2BD271J		AA		C	Resistor (1/8W 270 Ω ±5%) [R15]
70	VRS-TS2AD103F		AA		C	Resistor (1/10W 10K Ω ±1%) [R224,226]
71	VRS-TS2AD103J		AA		C	Resistor (1/10W 10K Ω ±5%) [R6,207,211,214,215,219,228-233]
72	VRS-TS2AD105J		AA		C	Resistor (1/10W 1M Ω ±5%) [R9]
73	VRS-TS2AD122J		AA		C	Resistor (1/10W 1.2K Ω ±5%) [R212]
74	VRS-TS2AD123F		AA		C	Resistor (1/10W 12K Ω ±1%) [R235]
75	VRS-TS2AD151J		AA		C	Resistor (1/10W 150 Ω ±5%) [R218]
76	VRS-TS2AD154F		AA		C	Resistor (1/10W 150K Ω ±1%) [R7]
77	VRS-TS2AD183F		AA		C	Resistor (1/10W 18K Ω ±1%) [R12,225]
78	VRS-TS2AD183J		AA		C	Resistor (1/10W 18K Ω ±5%) [R220]
79	VRS-TS2AD202J		AA		C	Resistor (1/10W 2K Ω ±5%) [R223]
80	VRS-TS2AD203J		AA		C	Resistor (1/10W 20K Ω ±5%) [R4,17,19,21,23]
81	VRS-TS2AD222J		AA		C	Resistor (1/10W 2.2K Ω ±5%) [R213]

46 Operation control PWB(Except AR-280,285,335)

NO.	PARTS CODE	COM PATI BLE	PRICE RANK	NEW MARK	PART RANK	DESCRIPTION
82	VRS-TS2AD272J		AA		C	Resistor (1/10W 2.7KΩ ±5%) [R16,18,20]
83	VRS-TS2AD301F		AA		C	Resistor (1/10W 300Ω ±1%) [R11]
84	VRS-TS2AD303J		AA		C	Resistor (1/10W 30KΩ ±5%) [AR-287,337,407,507][R22,203]
	VRS-TS2AD303J		AA		C	Resistor (1/10W 30KΩ ±5%) [except AR-287,337,407,507][R217,226]
86	VRS-TS2AD333J		AA		C	Resistor (1/10W 33KΩ ±5%) [R221]
87	VRS-TS2AD334J		AA		C	Resistor (1/10W 330KΩ ±5%) [R201,204,205]
88	VRS-TS2AD363F		AA		C	Resistor (1/10W 36KΩ ±1%) [R10]
89	VRS-TS2AD473J		AA		C	Resistor (1/10W 47KΩ ±5%) [R3,5,202,208,209,210]
90	VRS-TS2AD564F		AC		C	Resistor (1/10W 560KΩ ±1%) [R1]
91	VRS-TS2AD622F		AA		C	Resistor (1/10W 6.2KΩ ±1%) [R13]
92	VRS-TS2AD623J		AA		C	Resistor (1/10W 62KΩ ±5%) [R222]
93	VRS-TS2AD624J		AA		C	Resistor (1/10W 620KΩ ±5%) [R216]
94	VRS-TS2AD752F		AA		C	Resistor (1/10W 7.5KΩ ±1%) [R227]
95	VRS-TS2AD752J		AA		C	Resistor (1/10W 7.5KΩ ±5%) [R217]
96	VRS-TS2AD753F		AA		C	Resistor (1/10W 75KΩ ±1%) [R8]
97	VRS-TW2ED560J		AA		C	Resistor (1/4W 56Ω ±5%) [R206]
98	VRS-TW2ED911J		AB		C	Resistor (1/4W 910Ω ±5%) [R14]
99	VRS-TX2HD470J		AA		C	Resistor (1/2W 47Ω ±5%) [R24]
100	VSDTA114YK/-1		AC		B	Transistor (DTA114YK) [Q14]
101	VSDTC114YK/-1		AC		B	Transistor (DTC114YK) [Q5,6,7,13]
102	VSiMB9AT110-1		AC		B	Transistor (IMB9AT110) [Q9]
103	VSiMH9AT110-1		AC		B	Transistor (IMH9AT110) [Q8]
104	VUPA502T/-1		AD		B	Transistor (UPA502T) [Q1,2,3,4,204,205]
105	VS2SB1197/-1		AC		B	Transistor (2SB1197) [Q10,11,12,201]
106	VS2SB1198K/-1		AC		B	Transistor (2SB1198K) [Q202,203]
107	VS2SD1782K/-1		AC		B	Transistor (2SD1782K) [Q206]
108	VCCCCY1HH220J		AA		C	Capacitor (50WV 22PF) [C256,264]
110	VHDB160L40-1		AD		B	Diode (RB160L40) [D207]
111	VHiBA033FP/-1		AH		B	IC (BA033FP) [IC206]
112	VHiMSM82C55GS		AS		B	IC (MSM82C55GS) [IC18]
113	VHiM5256DVP-1		AQ		B	IC (M5256DVP) [IC203,204]
114	VHi74FCT244C1		AP		B	IC (74FCT244C1) [IC2]
115	VHi74FCT245T1		AR		B	IC (74FCT245T1) [IC3]
116	VHi74LVC04NS1		AH		B	IC (74LVC04NS1) [IC5]
117	VRS-TP2BD000J		AA		C	Resistor (1/8W 0Ω±5%) [R28]
118	VRS-TS2AD000J		AA		C	Resistor (1/10W 0Ω ±5%) [R286,289,290]
119	VHiIS61C51215		AU		B	IC (IS61C51215) [AR-287,337,407,507][IC16,17]
	(Unit)					
901	CPWBN1394FC52		BW		E	Operation control PWB (without FLASH PWB) [AR-250,281,286,336,405]
	CPWBN1431FC51		BR		E	Operation control PWB (without FLASH PWB) [AR-501,505]
	CPWBN1442FC31		BY		E	Operation control PWB (without FLASH PWB) [AR-287,337,407,507]

47 Operation control PWB(AR-280,285,335)

NO.	PARTS CODE	COM PATI BLE	PRICE RANK	NEW MARK	PART RANK	DESCRIPTION
1	VHi28F161A02F		BN		B	Operation flash ROM (28F161-02F) [DIMM1]
2	QCNCM0979FCZZ		AF		C	Connector (13Pin) [CN101,104]
3	QCNCM0980FCZZ		AF		C	Connector (10Pin) [CN102]
4	QCNCM0981FCZZ		AF		C	Connector (11Pin) [CN103]
5	QCNCM0982FCZZ		AF		C	Connector (12Pin) [CN204]
6	QCNCM0983FCZZ		AF		C	Connector (11Pin) [CN106]
7	QCNCM0984FCZZ		AD		C	Connector (3Pin) [CN202]
8	QCNCM0985FCZZ		AE		C	Connector (4Pin) [CN203]
10	QCNCW7191RC1B		AG		C	Connector (12Pin) [CN201]
11	QSÖCZ0071FCZZ		AP		C	Socket (MM20-72B1-1) [DIMM1]
12	RCRMC1003YCZZ		AG		B	Crystal (EF0S1085E5 10.752MHz) [X1]
13	RCRS-0032FCZZ		AH		B	Crystal (SMD-49 9.8304MHz) [X2]
14	RFiLF0031FCZZ		AD		B	Ferrite bead (ACA3216M4-120-T) [FB201,202]
15	RMPTW4103QCJJ		AB		B	Block resistor (10KΩ×4 1/32W ±5%) [BR207,213~223,228~238]
	RMPTW4103QCJJ		AB		B	Block resistor (10KΩ×4 1/32W ±5%) [BR247,249~252]
16	RMPTW4122QCJJ		AB		B	Block resistor (1.2KΩ×4 1/32W ±5%) [BR226,227,248]
17	RMPTW4222QCJJ		AB		B	Block resistor (2.2KΩ×4 1/32W ±5%) [BR224,225]
18	RMPTW4334QCJJ		AB		B	Block resistor (330KΩ×4 1/32W ±5%) [BR203,204,206,209,210,212]
19	RMPTW4470QCJJ		AB		B	Block resistor (47Ω×4 1/32W ±5%) [BR205,211]
20	RMPTW4683QCJJ		AB		B	Block resistor (68KΩ×4 1/32W ±5%) [BR201,202,208,240]
21	RVR-M141JQCZZ		AC		B	Variable resistor (EVM3YSX50B14)(10KΩ) [VR1]
22	VCCCCY1HH101J		AA		C	Capacitor (50WV 100PF) [C222~229,243,244]
23	VCCCCY1HH220J		AA		C	Capacitor (50WV 22PF) [C256,264]
24	VCEAPS1AC226M		AC		C	Capacitor (10WV 22μF) [C8,19]
25	VCEAPS1AC476M		AC		C	Capacitor (10WV 47μF) [C2,11]
26	VCEAPS1CC106M		AC		C	Capacitor (16WV 10μF) [C1]
27	VCEAPS1HC225M		AD		C	Capacitor (50WV 2.2μF) [C3]
28	VCEAPS1VC106M		AC		C	Capacitor (35WV 10μF) [C4,6]
29	VCEAPZ1AW477M		AE		C	Capacitor (10WV 470μF) [C10]

47 Operation control PWB(AR-280,285,335)

NO.	PARTS CODE	COM PATI BLE	PRICE RANK	NEW MARK	PART RANK	DESCRIPTION
30	VCEAPZ1CW477M		AE		C	Capacitor (16WV 470μF) [C9]
31	VCEAPZ1HW107M		AF		C	Capacitor (50WV 100μF) [C7]
32	VCEAPZ1VW107M		AE		C	Capacitor (35WV 100μF) [C12]
33	VCEAPZ1VW476M		AE		C	Capacitor (35WV 47μF) [C5]
34	VCFYEC1HM103J		AD		C	Capacitor (50WV 0.01μF) [C236]
35	VCKYCY1CB473K		AB		C	Capacitor (16WV 0.047μF) [C273]
36	VCKYCY1HB102K		AA		C	Capacitor (50WV 1000PF) [C237,238,240]
37	VCKYCY1HB103K		AA		C	Capacitor (50WV 0.010μF) [C268,269]
38	VCKYCY1HB222K		AA		C	Capacitor (50WV 2200PF) [C242,245,253,271]
39	VCKYCY1HF223Z		AA		C	Capacitor (50WV 0.022μF) [C201~221,230~235,246,248~250]
	VCKYCY1HF223Z		AA		C	Capacitor (50WV 0.022μF) [C257~260,263,265~267,272,274]
40	VHDDAN202K/-1		AB		B	Diode (DAN202K) [D205,209,211,214,215,224,226]
41	VHDDAP202K/-1		AB		B	Diode (DAP202K) [D208,210,212,213,223,225]
42	VHDBR160L40/-1		AD		B	Diode (RB160L40) [D207]
43	VHDBRLS73///-1		AA		B	Diode (RLS73) [D201~204,227]
44	VHEHZU5.1B1-1		AC		B	Zener diode (HZU5.1B1) [D206]
45	VHIBA033FP/-1		AH		B	IC (BA033FP) [IC206]
46	VHHD6413003T		BA		B	IC (HD6413003T) [IC15]
47	VHIS61C25612		AN		B	IC (IS61C25612) [IC16,17]
48	VHILM317MDT-1		AK		B	IC (LM317MDT) [IC201]
49	VHILM339NS/-1		AD		B	IC (LM339NS) [IC11]
50	VHILM358PS/-S		AC		B	IC (LM358PS) [IC205]
51	VHIMSM82C55GS		AS		B	IC (MSM82C55GS) [IC18]
52	VHIM5256DVP-1		AQ		B	IC (M5256DVP) [IC203,204]
53	VHIM54587FP-1		AK		B	IC (M54587FP) [IC14]
54	VHINJM78L05UA		AE		B	IC (NJM78L05UA) [IC202]
56	VHISN74HCT244		AF		B	IC (SN74HCT244) [IC4,19]
57	VHI74FCT244C1		AP		B	IC (74FCT244C1) [IC2]
58	VHI74FCT245T1		AR		B	IC (74FCT245T1) [IC3]
60	VHI74LVC04NS1		AH		B	IC (74LVC04NS1) [IC5]
61	VHI74LVC08NS1		AH		B	IC (74LVC08NS1) [IC8]
63	VHI74LV04NS-1		AE		B	IC (74LV04NS) [IC9]
64	VHI74LV14NS-1		AF		B	IC (74LV14NS) [IC10]
65	VHI74VHCT04-1		AF		B	IC (74VHCT04) [IC12,13]
66	VHPLT1D67A/-1		AC		B	LED (LT1D67A) [D1]
67	VRS-TP2BD000J		AA		C	Resistor (1/8W 0Ω ±5%) [D228]
68	VRS-TP2BD271J		AA		C	Resistor (1/8W 270Ω ±5%) [R225]
69	VRS-TS2AD000J		AA		C	Resistor (1/10W 0Ω ±5%) [R286,289,290]
70	VRS-TS2AD103F		AA		C	Resistor (1/10W 10KΩ ±1%) [R239,240]
71	VRS-TS2AD103J		AA		C	Resistor (1/10W 10KΩ ±5%) [R212,218,227,228,229,232,238,243]
	VRS-TS2AD103J		AA		C	Resistor (1/10W 10KΩ ±5%) [R245,247,248,250,251,252,280,291]
72	VRS-TS2AD105J		AA		C	Resistor (1/10W 1MΩ ±5%) [R224]
73	VRS-TS2AD122J		AA		C	Resistor (1/10W 1.2KΩ ±5%) [R246,262]
74	VRS-TS2AD123F		AA		C	Resistor (1/10W 12KΩ ±1%) [R281]
75	VRS-TS2AD151J		AA		C	Resistor (1/10W 150Ω ±5%) [R230]
76	VRS-TS2AD154F		AA		C	Resistor (1/10W 150KΩ ±1%) [R204]
77	VRS-TS2AD183F		AA		C	Resistor (1/10W 18KΩ ±1%) [R207,241]
78	VRS-TS2AD183J		AA		C	Resistor (1/10W 18KΩ ±5%) [R282]
79	VRS-TS2AD202J		AA		C	Resistor (1/10W 2KΩ ±5%) [R285]
80	VRS-TS2AD203J		AA		C	Resistor (1/10W 20KΩ ±5%) [R213,234,235,236,237]
81	VRS-TS2AD222J		AA		C	Resistor (1/10W 2.2KΩ ±5%) [R233,266]
82	VRS-TS2AD272J		AA		C	Resistor (1/10W 2.7KΩ ±5%) [R253,254,255]
83	VRS-TS2AD301F		AA		C	Resistor (1/10W 300Ω ±1%) [R208]
84	VRS-TS2AD303J		AA		C	Resistor (1/10W 30KΩ ±5%) [R217,226]
85	VRS-TS2AD304F		AA		C	Resistor (1/10W 300KΩ ±1%) [R203]
86	VRS-TS2AD333J		AA		C	Resistor (1/10W 33KΩ ±5%) [R283]
87	VRS-TS2AD334J		AA		C	Resistor (1/10W 330KΩ ±5%) [R216,219,220]
88	VRS-TS2AD363F		AA		C	Resistor (1/10W 36KΩ ±1%) [R206]
89	VRS-TS2AD473J		AA		C	Resistor (1/10W 47KΩ ±5%) [R209,210,211,214,221,222]
90	VRS-TS2AD564F		AC		C	Resistor (1/10W 560KΩ ±1%) [R202]
91	VRS-TS2AD622F		AA		C	Resistor (1/10W 6.2KΩ ±1%) [R201]
92	VRS-TS2AD623J		AA		C	Resistor (1/10W 62KΩ ±5%) [R284]
93	VRS-TS2AD624J		AA		C	Resistor (1/10W 620KΩ ±5%) [R244]
94	VRS-TS2AD752F		AA		C	Resistor (1/10W 7.5KΩ ±1%) [R242]
95	VRS-TS2AD752J		AA		C	Resistor (1/10W 7.5KΩ ±5%) [R231]
96	VRS-TS2AD753F		AA		C	Resistor (1/10W 75KΩ ±1%) [R205]
97	VRS-TW2ED560J		AA		C	Resistor (1/4W 56Ω ±5%) [R215]
98	VRS-TW2ED911J		AB		C	Resistor (1/4W 910Ω ±5%) [R223]
99	VRS-TX2HD470J		AA		C	Resistor (1/2W 47Ω ±5%) [R1]
100	VSDTA114YK/-1		AC		B	Transistor (DTA114YK) [Q210]
101	VSDTC114YK/-1		AC		B	Transistor (DTC114YK) [Q211,218~220]
102	VSiMB9AT110-1		AC		B	Transistor (IMB9AT110) [Q214]
103	VSiMH9AT110-1		AC		B	Transistor (IMH9AT110) [Q213]
104	VSUPA502T///-1		AD		B	Transistor (UPA502T) [Q204,206~209,212]
105	VS2SB1197///-1		AC		B	Transistor (2SB1197) [Q203,215~217]
106	VS2SB1198K/-1		AC		B	Transistor (2SB1198K) [Q201,205]
107	VS2SD1782K/-1		AC		B	Transistor (2SD1782K) [Q202]
	(Unit)					
901	CPWBN1258FC54		BZ		E	Operation control PWB (without FLASH PWB) [AR-280,285,335]

48 Operation PWB R

NO.	PARTS CODE	COM PATI BLE	PRICE RANK	NEW MARK	PART RANK	DESCRIPTION
1	QCNCM0976FCZZ		AD		C	Connector (4Pin) [CNA]
2	QCNCM0977FCZZ		AF		C	Connector (9Pin) [CNB]
3	QCNCM0997FCZZ		AD		C	Connector (2Pin) [CNE]
4	QSW-P0465FCZZ		AC		B	Tact switch (SKHVPB) [1~9K,#K,K,INTK,CLK,CAK]
5	QSW-P0469FCZZ		AD		B	Push switch (SKHWAC) [OK,PSW]
6	RALMB1002LCZZ		AE		C	Alarm (PKM13EPY) [BZ1]
7	RCRS-0007FCZZ		AD		B	Crystal (CSB480EB) [X1]
8	VCEAJU1CW476M		AB		C	Capacitor (16WV 47μF) [C1]
9	VCKYPU1HB101K		AA		C	Capacitor (50WV 100PF) [C5,6]
10	VCKYPU1HF223Z		AA		C	Capacitor (50WV 0.022μF) [C2~4]
11	VHH103AT-2/-1		AG		B	Thermistor (103AT-2) [TH1]
12	VHILR3717M/-1		AH		B	IC (LR3717M) [IC1]
13	VHPMPG3864K-J		AC		B	LED (MPG3864K) [RPL,RPL1]
14	VHPLT9400E/-1		AK		B	LED (LT9400E) [INTL]
15	VRD-HT2EY101J		AA		C	Resistor (1/4W 100Ω ±5%) [R5]
16	VRD-HT2EY102J		AA		C	Resistor (1/4W 1.0KΩ ±5%) [R4]
17	VRD-HT2EY121J		AA		C	Resistor (1/4W 120Ω ±5%) [R10]
18	VRD-HT2EY391J		AA		C	Resistor (1/4W 390Ω ±5%) [R9]
19	VSDTC114YS/-1		AB		B	Transistor (DTC114YS) [Q1]
	(Unit)					
901	CPWBF1255FC52		BF		E	Operation PWB R

49 Operation PWB L

NO.	PARTS CODE	COM PATI BLE	PRICE RANK	NEW MARK	PART RANK	DESCRIPTION
1	QCNCM0977FCZZ		AF		C	Connector (9Pin) [CNC]
2	QCNCM0978FCZZ		AF		C	Connector (10Pin) [CND]
3	QSW-P0465FCZZ		AC		B	Tact switch (SKHVPB) [PRK,COK]
6	VHPMPG3864K-J		AC		B	LED (MPG3864K) [FDATA,FCOM,PRT,PRT1,COPY,COPY1]
9	VRD-HT2EY331J		AA		C	Resistor (1/4W 330Ω ±5%) [R3]
10	VRD-HT2EY471J		AA		C	Resistor (1/4W 470Ω ±5%) [R1,2]
	(Unit)					
901	CPWBF1259FC52		AY		E	Operation PWB L [except AR-501]

50 Inverter PWB

NO.	PARTS CODE	COM PATI BLE	PRICE RANK	NEW MARK	PART RANK	DESCRIPTION
1	QCNCW0399FCZZ		AB		C	Connector (4Pin) [CN2]
2	QCNCW0759FCZZ		AC		C	Connector (3Pin) [CN1]
3	RC-QZ0358FCZZ		AF		C	Capacitor (630WV 0.012μF) [C1]
4	RCILF0068FCZZ		AF		C	Coil [L1]
5	RTRNZ0511FCZZ		AQ		B	Transformer [T1]
6	VCKYQY3FF220J		AC		C	Capacitor (50WV 22PF) [C2]
7	VRD-RC2EY103J		AA		C	Resistor (1/4W 10KΩ ±5%) [R1,2]
8	VS2SC3332-/-1		AE		B	Transistor (2SC3332) [Q1,2]
	(Unit)					
901	CPWBF1107FC52		AX		E	Inverter PWB

51 AC PWB

NO.	PARTS CODE	COM PATI BLE	PRICE RANK	NEW MARK	PART RANK	DESCRIPTION
1	DHAi-2853FCZZ		AD		C	AC earth wire F-GND
2	PRDAF0071FCZZ		AK		C	Radiator [TD201,202]
3	QCNCM0672FCZZ		AB		C	Connector (2Pin) [CN201]
4	QCNCM0895FCZZ		AG		C	Connector (3Pin) [CN202]
5	QCNCM0989FCZZ		AG		C	Connector (3Pin) [CN203]
6	QCNCW0458FCZZ		AD		C	Connector (20Pin) [CN204]
10	QFS-B0030FCZZ		AH		A	Fuse (15A 250V) (100V Series)[F201]
	QFS-C1500QCZZ		AF		A	Fuse (10A 250V) (200V Series)[F201]
13	QFSHD0026FCZZ		AC		C	Fuse holder [F201,202]
14	QTANP0115FCZZ		AB		C	Tab terminal (T86032) (200V Series)[Lin,Nin,Nout]
15	QTANP0116FCZZ		AA		C	Tab terminal (T46036) [except AR-501,505,507][NDH]
16	QTANP0189FCZZ		AC		C	Tab terminal (100V Series)[Lout]
	QTANP0115FCZZ		AB		C	Tab terminal (T86032) (200V Series)[Lout]
17	RC-QZ0314FCZZ		AH		C	Capacitor (XYE224472) [C203]
18	RCILF0031FCZZ		AR		C	Coil (100μH8A) (200V Series)[L202,203]
19	RCILF0096FCZZ		AN		C	Coil (1MH15A) (200V Series)(Taiwan AR-280,285,335)[L201]
20	RH-DZ0019FCZZ		AG		B	Diode (DSA-242MA) (100V Series)[A201]

51 AC PWB

NO.	PARTS CODE	COM PATI BLE	PRICE RANK	NEW MARK	PART RANK	DESCRIPTION
21	RMPTA0031FCZZ		AE		B	CR mix part (ECQ-J0186X)(0.1μF 120Ω) [CR201,202]
22	RR-WZ0328FCZZ		AD		C	Resistor (5WV 3Ω) (100V Series)[R205]
23	RRLYD3222QCZZ		AL		B	Relay (JQ1-24V) [except AR-501,505,507][RY201]
24	RRLYD4421QCN2		AU		B	Relay (Q4W-2212PFD) (100V Series)[RY203]
25	RRLYC4320QCZZ		AY		B	Relay (JC2AF) (200V Series)[RY203]
25	RRLYD6121QCZZ		AM		B	Relay (G4W-1112PUS) (100V Series)[RY202]
25	RRLYD6120QCZZ		AP		B	Relay (G4W-1112PVD) (200V Series)[RY202]
26	VCFYFU2ED474M		AG		C	Capacitor (0.47μF) (Taiwan) [AR-280,285,335][C204]
27	VCFYFU2ED474M		AG		C	Capacitor (0.47μF) (200V Series)[C205]
27	VCFYRT2EC105K		AL		C	Capacitor (1.0μF) (200V Series)[C204]
28	VCQYNU1HM104K		AB		C	Capacitor (50WV 0.10μF) [C201,202]
29	VHDDSS133// -1		AA		B	Diode (DSS133) [D201,202,203]
34	VHRS11MD5V// -1		AF		B	Photo thyristor (S11MD5V) (100V Series,Taiwan)[AR-280,285,335]
34	VHRS21MD3V// -1		AE		B	Photo thyristor (S21MD3V) except(100V Series,Taiwan)[AR-280,285,335]
35	VHSTM1641P-LF		AQ		B	Thyristor (TM1641P) (100V Series)[TD201,202]
35	VHSTM1661P-LF		AQ		B	Thyristor (TM1661P) (200V Series)[TD201,202]
36	VRD-HT2EY105J		AA		C	Resistor (1/4W 1.0MΩ ±5%) (100V Series)[R206]
36	VRD-HT2HY274J		AA		C	Resistor (1/2W 270KΩ ±5%) (200V Series)[R206]
38	VRS-HT2HA101J		AA		C	Resistor (1/2W 100Ω ±5%) [R201,203]
39	VRS-HT2HA121J		AA		C	Resistor (1/2W 120Ω ±5%) (100V Series)[R202,204]
39	VRS-HT2HA201J		AA		C	Resistor (1/2W 200Ω ±5%) (200V Series)[R202,204]
42	XBPSD30P10K00		AA		C	Screw (3x10K) [for TD201,202]
	(Unit)					
901	CPWBF1306FC51		BS		E	AC PWB (Taiwan)[AR-280,285,335]
901	CPWBF1290FC51		BN		E	AC PWB (100V Series)[AR-280,285,335]
901	CPWBF1291FC51		BR		E	AC PWB (200V Series)[except AR-501,505,507]
901	CPWBF1395FC52		BM		E	AC PWB (100V Series)[AR-501,505,507]
901	CPWBF1291FC52		BR		E	AC PWB (200V Series)[AR-501,505,507]
901	CPWBF1395FC51		BQ		E	AC PWB (100V Series)[except AR-280,285,335,501,505,507]

52 Scanner drive PWB

NO.	PARTS CODE	COM PATI BLE	PRICE RANK	NEW MARK	PART RANK	DESCRIPTION
1	QCNCM7014SC0F		AB		C	Connector (6Pin) [CN-3]
2	QCNCM7014SC1C		AC		C	Connector (13Pin) [CN-2]
3	QCNCW0948FCZ3		AC		C	Connector (3Pin) [CN-1]
4	RMPTC7103QCJB		AB		B	Block resistor (10KΩ×7 1/8W ±5%) [BR2]
5	RMPTC8103QCJB		AC		B	Block resistor (10KΩ×8 1/8W ±5%) [BR1]
6	VCEAZU1HW105M		AB		C	Capacitor (50WV 1μF) [C2]
7	VCEAZU1HW477M		AE		C	Capacitor (50WV 470μF) [C1]
8	VHISTK67250-1		BB		B	IC (STK67250) [IC3]
9	VHITD62504// -1		AG		B	IC (TD62504) [IC1,2]
10	VRNRC2EK2201F		AA		C	Resistor (1/4W 2.20KΩ ±1%) [R1,5]
11	VRNRC2EK2700F		AB		C	Resistor (1/4W 270Ω ±1%) [R3]
12	VRNRC2EK8200F		AA		C	Resistor (1/4W 820Ω ±1%) [R2]
13	VRD-RC2EY163J		AA		C	Resistor (1/4W 16KΩ ±5%) [R7,8]
	(Unit)					
901	CPWBF1279FC52		BD		E	Scanner drive PWB

53 ORS PD PWB

NO.	PARTS CODE	COM PATI BLE	PRICE RANK	NEW MARK	PART RANK	DESCRIPTION
1	QCNCM0542FCZZ		AC		C	Connector (6Pin) [CN1]
2	RC-KZ2005SCZZ		AA		C	Capacitor (25WV 0.01μF) [C2,4]
3	RMPTC3272QCJB		AA		B	Block resistor (2.7KΩ×3 1/8W ±5%) [BR1]
4	VCKYPU1HB102K		AA		C	Capacitor (50WV 0.001μF) [C5]
5	VCKYPU1HB681K		AA		C	Capacitor (50WV 680PF) [C1]
6	VCQYNA1HM682K		AA		C	Capacitor (50WV 6800PF) [C3]
7	VHDDSS133// -1		AA		B	Diode (DSS133) [D1,2]
8	VHILM358P// -1		AG		B	IC (LM358P) [IC2]
9	VHITC4051BP-1		AQ		B	IC (TC4051BP) [IC1]
10	VHPPD49Pi// -1		AE		B	Photo sensor (PD49Pi) [PD2~7]
11	VRD-HT2EY104J		AA		C	Resistor (1/4W 100KΩ ±5%) [R1]
12	VRD-HT2EY274J		AA		C	Resistor (1/4W 270KΩ ±5%) [R2]
13	VRD-HT2EY303J		AA		C	Resistor (1/4W 30KΩ ±5%) [R4]
14	VRD-HT2EY471J		AA		C	Resistor (1/4W 470Ω ±5%) [R3]
	(Unit)					
901	CPWBF1294FC32		AX		E	ORS PD PWB

54 DC Power supply PWB(100V Series AR-501,505,507)

NO.	PARTS CODE	COM PATI BLE	PRICE RANK	NEW MARK	PART RANK	DESCRIPTION	
1	0AV1390000149		AS		C	Aluminum Electrolytic capasitor (1000μF 200V)	[C709,710]
2	0AV1471830090		AD		C	Film capasitor (0.018μF 100V)	[C715]
3	0AV1550000003		AL		C	Film capasitor (0.47μF 250V)	[C701,702]
4	0AV14800000073		AG		C	Film capasitor (0.15μF 400V)	[C711]
5	0AV16100000039		AB		C	Ceramic capacitor (330pF 2KV)	[C712,777]
6	0AV16100000034		AD		C	Ceramic capacitor (680pF 1KV)	[C713,714,753,754]
7	0AV16100000067		AC		C	Ceramic capacitor (1000pF 1KV)	[C720,751,752,757~760,771,772,782]
8	0AV16500000068		AD		C	Ceramic capacitor (3300pF (KH))	[C703~708]
9	0AV16100000056		AD		C	Ceramic capacitor (0.01μF 50V)	[C719]
10	0AV16900000001		AB		C	Ceramic capacitor (0.1μF 50V)	[C718,764,766,781]
11	0AV16100000066		AD		C	Ceramic capacitor (0.022μF 50V)	[C769]
12	0AV13900000107		AC		C	Aluminum Electrolytic capasitor (0.47μF 50V)	[C770]
13	0AV13900000108		AC		C	Aluminum Electrolytic capasitor (22μF 35V)	[C716,763,780]
14	0AV13900000109		AC		C	Aluminum Electrolytic capasitor (47μF 35V)	[C717,767,775,776,778]
15	0AV13900000140		AE		C	Aluminum Electrolytic capasitor (2.2μF 315V)	[C783]
16	0AV13900000136		AF		C	Aluminum Electrolytic capasitor (1000μF 25V)	[C774]
17	0AV13900000137		AG		C	Aluminum Electrolytic capasitor (1000μF 50V)	[C755,756]
18	0AV13900000139		AG		C	Aluminum Electrolytic capasitor (1800μF 35V)	[C761,762,768]
19	0AV13900000135		AG		C	Aluminum Electrolytic capasitor (1000μF 35V)	[C765]
20	0AV3050038000		AF		B	Diode (ERC38-06)	[D703]
21	0AV3050079000		AG		B	Diode (YG911S2)	[D767]
22	0AV3050086000		AB		B	Diode (1SS270)	[D753,756,757,760,763,765,768]
	0AV3050086000		AB		B	Diode (1SS270)	[D770,772,773,774,776,779,782]
23	0AV3060040000		AR		B	Diode (D15XB60)	[D701]
24	0AV3060021000		AB		B	Diode (ERA15-01)	[D769,777,780]
25	0AV3050069000		AE		B	Diode (ERA38-05)	[D708,709,710]
26	0AV3050019000		AF		B	Diode (ERA91-02)	[D702]
27	0AV3060041000		AD		B	Diode (ERB12-06)	[D704,705]
28	0AV3050033000		AE		B	Diode (ERB91-02)	[D778]
29	0AV3050082000		AQ		B	Diode (ESAD92M-02F157)	[D754]
30	0AV3050083000		AR		B	Diode (ESAD92M-03F157)	[D751]
31	0AV3070044000		AB		B	Zenner diode (RD16ES)	[D758,764]
32	0AV3070097000		AC		B	Zenner diode (RD30ES)	[D707,755]
33	0AV3070061000		AC		B	Zenner diode (RD4.7ES)	[D759,761,775]
34	0AV3070077000		AE		B	Zenner diode (RD47E)	[D752]
35	0AV3070042000		AB		B	Zenner diode (RD5.6ES)	[D762]
36	0AV3070103000		AC		B	Diode (RD8.2ES)	[D706,766]
37	0AV3050036000		AF		B	Diode (RG1C)	[D781,783]
38	0AV3050070000		AK		B	Diode (YG802C06)	[D771]
39	0AV5060031000		AG		A	Fuse (125V 6.3A)	[F701,703,709]
40	0AV5060059000		AG		A	Fuse (250V 3A)	[F706,707,708]
41	0AV5060077000		AF		A	Fuse (125V 5A)	[F711]
42	0AV50700000013		AF		A	Thermal fuse (127)	[F710]
43	0AV2060012000		AH		A	Thermal cutoff with resistor (3.3Ω 135)	[FR701]
44	0AV3090071000		AN		B	IC (PQ3RD23)	[IC753]
45	0AV3090046000		AN		B	IC (PQ12RF21)	[IC752]
46	0AV3090041000		AF		B	IC (UPC1093J-1)	[IC751]
47	0AV3090072000		AG		B	IC (UPC79L05J-1)	[IC754]
48	0AV4070055000		AR		C	Line filter (DR25AJ-1020)	[L701]
49	0AV4050005000		AD		C	Choke coil (TSL1110-332KR17)	[L705]
50	0AV4080006000		AS		C	Choke coil (OH-104SZ)	[L767]
51	0AV4120002000		AC		C	Inductor (B-01-A)	[L702,703]
52	0AV4020034611		BE		C	Choke coil (C-L00-346)	[L757]
53	0AV4120007000		AD		C	Inductor (LFP2B-M3A0TA)	[L704,751~756,758~764,768]
54	0AV4120008000		AD		C	Inductor (LFP3A-M3A0TA)	[L769,770]
55	0AV4050016000		AG		C	Choke coil (PC-8T8R2M)	[L766]
56	0AV3082561300		AF		B	Photo coupler (PS2561)	[PC701~704]
57	0AV3021815500		AC		B	Transistor (2SC1815)	[Q703,751,752]
58	0AV3022655500		AE		B	Transistor (2SC2655)	[Q753]
59	0AV3040176999		AN		B	FET (2SJ176)	[Q754]
60	0AV3041168000		AW		B	FET (2SK1168)	[Q701,702]
61	0AV3021004999		AD		B	Transistor (RN1004)	[Q704]
62	0AV2043303030		AC		B	Fusing resistor (33Ω 1/2W)	[R713,714]
63	0AV2044773030		AC		B	Fusing resistor (4.7Ω 1/2W)	[R787]
64	0AV2041003030		AC		B	Fusing resistor (10Ω 1/2W)	[R788]
65	0AV2051094075		AG		B	Cement filled resistor (0.01Ω 5W)	[R779]
66	0AV2055094075		AF		B	Cement filled resistor (0.05Ω 5W)	[R715,716]
67	0AV2053374087		AH		B	Cement filled resistor (3.3Ω 7W)	[R702]
68	0AV2011013010		AA		C	Flame proof fixed carbon film resistor (100Ω 1/6W)	[R760,783,785]
69	0AV2011023010		AA		C	Flame proof fixed carbon film resistor (1KΩ 1/6W)	[R703]
70	0AV2011033010		AA		C	Flame proof fixed carbon film resistor (10KΩ 1/6W)	[R727,728]
71	0AV2011043010		AA		C	Flame proof fixed carbon film resistor (100KΩ 1/6W)	[R731]
72	0AV2011223010		AA		C	Flame proof fixed carbon film resistor (1.2KΩ 1/6W)	[R759]
73	0AV2011243010		AA		C	Flame proof fixed carbon film resistor (120KΩ 1/6W)	[R765]
74	0AV2011533010		AA		C	Flame proof fixed carbon film resistor (15KΩ 1/6W)	[R720,768,769]
75	0AV2012223010		AA		C	Flame proof fixed carbon film resistor (22KΩ 1/6W)	[R762,767,781]
76	0AV2012723010		AA		C	Flame proof fixed carbon film resistor (2.7KΩ 1/6W)	[R730,770,780]
77	0AV2013033010		AA		C	Flame proof fixed carbon film resistor (30KΩ 1/6W)	[R766]
78	0AV2013323010		AA		C	Flame proof fixed carbon film resistor (3.3KΩ 1/6W)	[R758,786]
79	0AV2013333010		AA		C	Flame proof fixed carbon film resistor (33KΩ 1/6W)	[R764]

54 DC Power supply PWB(100V Series AR-501,505,507)

NO.	PARTS CODE	COM PATI BLE	PRICE RANK	NEW MARK	PART RANK	DESCRIPTION
80	0AV2014703010		AA		C	Flame proof fixed carbon film resistor (47Ω 1/6W) [R756]
81	0AV2014723010		AA		C	Flame proof fixed carbon film resistor (4.7KΩ 1/6W) [R757,761,763]
82	0AV2011213020		AA		C	Flame proof fixed carbon film resistor (120Ω 1/4W) [R774,775]
83	0AV2012213020		AA		C	Flame proof fixed carbon film resistor (220Ω 1/4W) [R773]
84	0AV2014723020		AA		C	Flame proof fixed carbon film resistor (4.7KΩ 1/4W) [R771,777]
85	0AV2014773020		AA		C	Flame proof fixed carbon film resistor (4.7Ω 1/4W) [R719,776]
86	0AV2011043030		AA		C	Flame proof fixed carbon film resistor (100KΩ 1/2W) [R701]
87	0AV2011823030		AB		C	Flame proof fixed carbon film resistor (1.8KΩ 1/2W) [R791]
88	0AV2011843030		AB		C	Flame proof fixed carbon film resistor (180KΩ 1/2W) [R789,790]
89	0AV2041013010		AC		B	Fusing resistor (100Ω 1/6W) [R718,778]
90	0AV2042203010		AC		B	Fusing resistor (22Ω 1/6W) [R721,729,772]
91	0AV2048203010		AC		B	Fusing resistor (82Ω 1/6W) [R717]
92	0AV2041033020		AC		B	Fusing resistor (10KΩ 1/4W) [R711,712]
93	0AV2022233060		AC		C	Fixed metal oxide resistor (22KΩ 3W) [R708,709]
94	0AV2022213070		AF		C	Fixed metal oxide resistor (220Ω 5W) [R753,792]
95	0AV2024703070		AF		C	Fixed metal oxide resistor (47Ω 5W) [R710,751,752,754,755]
96	0AV2021033040		AC		C	Fixed metal oxide resistor (10KΩ 1W) [R722,723,724]
97	0AV2022203040		AC		C	Fixed metal oxide resistor (22Ω 1W) [R782]
98	0AV2022733040		AC		C	Fixed metal oxide resistor (27KΩ 1W) [R706,707,725,726]
99	0AV2023923040		AC		C	Flame proof fixed carbon film resistor (3.9KΩ 1W) [R784]
100	0AV2026803040		AC		C	Fixed metal oxide resistor (68Ω 1W) [R704,705]
101	0AV5140020000		AK		C	Posi-R (ZPC25CE8R2F1UC) [TH701]
102	0AV3160031000		AR		B	Triac (BCR16PM-8LP-A8) [TR701]
103	0AV4000114011		BC		B	Transformer (N-T01-140) [T701]
104	0AV2081029181		AH		B	Carbon trimmer (1KΩ) [VR701,702]
105	0AV5050005000		AA		C	Fuse holder (PFC5000-0203)
106	0AV5130008000		AC		C	Terminal (TP00370-41)
107	0AV5130007000		AC		C	Terminal (ST-2-1)
108	0AV5030036000		AC		C	Connector (B2P3-VH) [CN701]
109	0AV5030105000		AM		C	Connector (B30B-XADSS-F) [CN702]
110	0AV5030106000		AL		C	Connector (B26B-XADSS-F) [CN703]
111	0AV5030107000		AN		C	Connector (B34B-XADSS-F) [CN704]
112	0AV5030108000		AK		C	Connector (B18B-XADSS-F) [CN705]
113	0AV5030109000		AD		C	Connector (B3B-XASK-1) [CN706]
114	0AV5030114000		AF		C	Connector (B08B-XASK-1) [CN707]
115	0AV6113101611		AQ		C	Heat sink (LM31016)
116	0AV8117730514		AB		C	Screw (3x10)
141	0AV1610000036		AC		C	Ceramic capacitor (220PF 50V) [C3]
142	0AV1610000056		AD		C	Ceramic capacitor (0.01μF 50V) [C1]
143	0AV1390000131		AD		C	Aluminum Electrolytic capacitor (2.2μF 50V) [C4]
144	0AV1390000132		AD		C	Aluminum Electrolytic capacitor (0.47μF 50V) [C2]
145	0AV3090073000		AP		B	IC (M51995AP) [IC1]
146	0AV3021815500		AC		B	Transistor (2SC1815) [Q1]
147	0AV2011033010		AA		C	Flame proof fixed carbon film resistor (10KΩ 1/6W) [R2]
148	0AV2012733010		AA		C	Flame proof fixed carbon film resistor (27KΩ 1/6W) [R7]
149	0AV2013033010		AA		C	Flame proof fixed carbon film resistor (30KΩ 1/6W) [R6]
150	0AV2013323010		AA		C	Flame proof fixed carbon film resistor (3.3KΩ 1/6W) [R5]
151	0AV2013333010		AA		C	Flame proof fixed carbon film resistor (33KΩ 1/6W) [R3]
152	0AV5030103000		AF		C	Connector (50055-8109) [CNA]
161	0AV1610000055		AD		C	Ceramic capacitor (0.001μF 50V) [C2,5]
162	0AV1610000001		AB		C	Ceramic capacitor (0.1μF 50V) [C1]
163	0AV1690000066		AD		C	Ceramic capacitor (0.022μF 50V) [C3,4]
164	0AV3050086000		AB		B	Diode (1SS270) [D1]
165	0AV3090008000		AK		B	IC (MB3759M) [IC1]
166	0AV2011033010		AA		C	Flame proof fixed carbon film resistor (10KΩ 1/6W) [R3]
167	0AV2011233010		AA		C	Flame proof fixed carbon film resistor (1.2KΩ 1/6W) [R1]
168	0AV2012223010		AA		C	Flame proof fixed carbon film resistor (22KΩ 1/6W) [R7,9]
169	0AV2012233010		AA		C	Flame proof fixed carbon film resistor (22KΩ 1/6W) [R8]
170	0AV2013323010		AA		C	Flame proof fixed carbon film resistor (3.3KΩ 1/6W) [R5]
171	0AV2014723010		AA		C	Flame proof fixed carbon film resistor (4.7KΩ 1/6W) [R2]
172	0AV2015623010		AA		C	Flame proof fixed carbon film resistor (5.6KΩ 1/6W) [R6]
173	0AV2990037000		AB		C	Metal film resistor (1KΩ 1/6W) [R11]
174	0AV2990038000		AB		C	Metal film resistor (47KΩ 1/6W) [R10]
175	0AV5030104000		AE		C	Connector (50055-8108) [CNA]
176	0AV6111017811		AZ		C	Chassis (LM10178)
177	0AV6113101711		AR		C	Heat sink (LM31017)
178	0AV6114101711		AH		C	Connector panel (LM41017)
179	0AV6114058511		AG		C	Support plate (LM40585)
180	0AV6114026411		AE		C	Support plate (LM40264)
181	0AV7200004000		AD		C	Tube (UA-45T-13R5-30)
182	0AV8140230314		AA		C	Screw (3x6)
183	0AV8112230714		AA		C	Screw (3x14)
184	0AV8112230314		AA		C	Screw (3x6)
185	0AV7414114111		AD		C	Label (LV41141)
186	0AV7414119011		AD		C	Label (LV41190)
	(Unit)					
901	CPWBF1386FC31		CA		E	DC Power supply PWB (100V Series)[AR-501,505,507]

55 DC Power supply PWB(100V Series AR-250,281,286,287,336,337,405,407)

NO.	PARTS CODE	COM PATI BLE	PRICE RANK	NEW MARK	PART RANK	DESCRIPTION
1	0 F T 2 3 0 0 6 2 1 2 //		AP		B	IC (MB3759M) [Z1]
2	0 F T 2 3 0 0 7 5 2 9 //		AF		B	Zener diode RD3.9E-B2 [D768]
3	0 F T 2 3 0 3 4 1 3 5 //		AC		C	Screw (3x8)(AP43421-051-04)
4	0 F T 2 3 0 5 5 1 5 9 //		AD		B	Transistor (2SC1815-Y) [Q729]
5	0 F T 2 3 0 7 8 3 6 1 //		AH		B	Transistor (2SA1020) [Q705,Q726]
6	0 F T 2 3 0 7 8 8 7 6 //		AH		B	Diode (RK44) [D719]
7	0 F T 2 3 0 8 0 9 8 6 //		AG		B	Transistor (2SC1815) [Q701,Q711,Q724]
8	0 F T 2 3 0 8 8 4 2 1 //		AK		C	Chemical capacitor (KME10VB-2200) [C802,C803,C804,C814]
9	0 F T 2 3 1 0 5 4 2 3 //		AE		C	Connector (RT-01N-2.3A) [TB701,TB702]
10	0 F T 2 3 1 0 7 0 0 0 //		AC		B	Diode (1S2076) [D756]
11	0 F T 2 3 1 3 8 4 2 9 //		AK		B	Diode (RL22P) [D725]
12	0 F T 2 3 1 4 4 9 2 5 //		AD		C	Film capacitor (MMT-224J50) [C710]
13	0 F T 2 3 1 4 9 3 6 6 //		AH		B	Transistor (2SC2655-Y) [Q706,Q725]
14	0 F T 2 3 1 5 0 5 2 6 //		AN		C	Chemical capacitor (KME35VB-1000) [C757,C791]
15	0 F T 2 3 1 6 5 1 7 5 //		AH		C	Chemical capacitor (KME35VB-470) [C764]
16	0 F T 2 3 1 8 8 6 5 5 //		AP		C	Chemical capacitor (KME25VB-2200) [C754]
17	0 F T 2 3 1 8 8 6 6 3 //		AH		C	Chemical capacitor (KME25VB-470) [C796]
18	0 F T 2 3 1 8 8 7 2 8 //		AP		C	Chemical capacitor (KME35VB-2200) [C760,C761]
19	0 F T 2 3 1 9 5 2 3 6 //		AC		B	Diode (1SS119-14) [D2,D723,D751,D753,D761,D764,D766,D773,D779]
20	0 F T 2 3 1 9 8 6 3 4 //		AF		B	Zener diode (RD6.8ES-B3) [D767]
21	0 F T 2 3 2 2 3 1 1 6 //		AF		B	Zener diode (RD13ES-B2) [D757]
22	0 F T 2 3 2 3 9 8 3 7 //		AK		C	Chemical capacitor (KME35VB-100FC) [C713,C725,C779]
23	0 F T 2 3 2 4 6 1 9 1 //		AF		B	Zener diode (RD5.6ES-B2) [D765]
24	0 F T 2 3 2 4 6 2 0 5 //		AF		B	Zener diode (RD6.2ES-B2) [D709]
25	0 F T 2 3 2 5 9 1 9 6 //		AK		C	Chemical capacitor (KME10VB-470FC) [C806]
26	0 F T 2 3 2 5 9 2 4 2 //		AF		C	Chemical capacitor (KME25VB-220FC) [C822]
27	0 F T 2 3 2 5 9 2 6 9 //		AF		C	Chemical capacitor (KME50VB-1FC) [C805]
28	0 F T 2 3 2 5 9 2 8 5 //		AF		C	Chemical capacitor (KME50VB-10FC) [C6]
29	0 F T 2 3 2 5 9 3 0 7 //		AH		C	Chemical capacitor (KME63VB-100) [C731]
30	0 F T 2 3 2 6 2 4 6 4 //		AU		C	Chemical capacitor (KME35VB-3300) [C769]
31	0 F T 2 3 2 6 5 4 2 0 //		AE		B	Zener diode (RD24ES-B2) [D749,D750]
32	0 F T 2 3 2 8 5 7 5 8 //		AK		B	Diode (RG2A) [D708]
33	0 F T 2 3 2 8 7 8 1 5 //		AF		C	Chemical capacitor (KME50VB-22FC) [C1]
34	0 F T 2 3 2 8 8 1 5 3 //		AE		B	Zener diode (RD27ES-B2) [D752]
35	0 F T 2 3 2 9 1 2 3 5 //		AE		B	Zener diode (RD12ES-B3) [D706,D776]
36	0 F T 2 3 2 9 2 7 6 2 //		AL		C	Chemical capacitor (KME50VB-330) [C790]
37	0 F T 2 3 3 0 5 5 8 9 //		AK		C	Chemical capacitor (KME10VB-100FD) [C808]
38	0 F T 2 3 3 3 0 6 0 5 //		AF		B	Zener diode (RD18ES-B2) [D712]
39	0 F T 2 3 3 3 9 8 2 3 //		AK		C	Angle (AP47101-009-05)
40	0 F T 2 3 3 5 5 7 0 5 //		AF		B	Zener diode (RD6.8ES-B2) [D724]
41	0 F T 2 3 3 7 1 1 5 8 //		AK		B	Cement resistor (BPR26 2W 0.01ΩK) [R815,R816]
42	0 F T 2 3 3 8 2 0 6 0 //		AN		C	Film capacitor (MMT-105J50) [C813]
43	0 F T 2 3 3 8 2 0 7 9 //		AG		C	Film capacitor (MMT-224J50) [C719,C756,C809]
44	0 F T 2 3 3 9 7 8 5 8 //		AK		C	Connector (B2P3-VH) [CN701]
45	0 F T 2 3 4 0 0 4 3 3 //		AF		B	Zener diode (RD3.6ES-B2) [D763]
46	0 F T 2 3 4 0 5 0 8 7 //		AN		B	Transistor (2SC3852A) [Q707]
47	0 F T 2 3 4 1 2 6 4 4 //		AH		C	Ceramic capacitor (RPE132CH391J50) [C721]
48	0 F T 2 3 4 1 3 4 0 3 //		AU		B	Rectifier (ESAD92M-03) [RC703,RC705]
49	0 F T 2 3 4 1 8 2 0 0 //		AC		C	Carbon resistor (RDMF14-FX 3.9ΩJ) [R817]
50	0 F T 2 3 4 1 8 2 3 5 //		AC		C	Carbon resistor (RDMF14-FX 6.8ΩJ) [R819]
51	0 F T 2 3 4 1 8 3 8 3 //		AC		C	Carbon resistor (RDMF14-FX 100ΩJ) [R731,R803,R804,R844,R850,R872,R890]
52	0 F T 2 3 4 1 8 4 2 1 //		AC		C	Carbon resistor (RDMF14-FX 220ΩJ) [R841]
53	0 F T 2 3 4 1 8 5 1 0 //		AC		C	Carbon resistor (RDMF14-FX 1KΩJ) [R708,R717,R732,R759,R779,R783]
	0 F T 2 3 4 1 8 5 1 0 //		AC		C	Carbon resistor (RDMF14-FX 1KΩJ) [R783,R820,R821,R834,R862]
54	0 F T 2 3 4 1 8 5 2 9 //		AC		C	Carbon resistor (RDMF14-FX 1.2KΩJ) [R782]
55	0 F T 2 3 4 1 8 5 3 7 //		AC		C	Carbon resistor (RDMF14-FX 1.5KΩJ) [R874]
56	0 F T 2 3 4 1 8 5 4 5 //		AC		C	Carbon resistor (RDMF14-FX 1.8KΩJ) [R851]
57	0 F T 2 3 4 1 8 5 5 3 //		AC		C	Carbon resistor (RDMF14-FX 2.2KΩJ) [R7,9,707,709,739,758,760]
58	0 F T 2 3 4 1 8 5 8 8 //		AC		C	Carbon resistor (RDMF14-FX 3.3KΩJ) [R4,761]
59	0 F T 2 3 4 1 8 5 9 6 //		AC		C	Carbon resistor (RDMF14-FX 3.9KΩJ) [R780]
60	0 F T 2 3 4 1 8 6 1 8 //		AC		C	Carbon resistor (RDMF14-FX 4.7KΩJ) [R827,R829,R870]
61	0 F T 2 3 4 1 8 6 2 6 //		AC		C	Carbon resistor (RDMF14-FX 5.1KΩJ) [R733]
62	0 F T 2 3 4 1 8 6 3 4 //		AC		C	Carbon resistor (RDMF14-FX 5.6KΩJ) [R3]
63	0 F T 2 3 4 1 8 6 6 9 //		AC		C	Carbon resistor (RDMF14-FX 0ΩJ) [R706,778,781,831,859,873,902]
64	0 F T 2 3 4 1 8 6 8 5 //		AC		C	Carbon resistor (RDMF14-FX 12KΩJ) [R2]
65	0 F T 2 3 4 1 8 6 9 3 //		AC		C	Carbon resistor (RDMF14-FX 15KΩJ) [R826]
66	0 F T 2 3 4 1 8 7 1 5 //		AC		C	Carbon resistor (RDMF14-FX 22KΩJ) [R738]
67	0 F T 2 3 4 1 8 8 0 4 //		AC		C	Carbon resistor (RDMF14-FX 100KΩJ) [R762,R777]
68	0 F T 2 3 4 1 8 8 2 0 //		AC		C	Carbon resistor (RDMF14-FX 180KΩJ) [R843]
69	0 F T 2 3 4 1 9 0 0 2 //		AC		C	Carbon resistor (RDMF14-FX 150KΩJ) [R722]
70	0 F T 2 3 4 1 9 0 1 0 //		AC		C	Carbon resistor (RDMF14-FX 1MΩJ) [R6]
71	0 F T 2 3 4 1 9 4 0 1 //		AC		C	Carbon resistor (RDF14-FB 1KΩJ) [R1,R5]
72	0 F T 2 3 4 1 9 4 5 2 //		AC		C	Carbon resistor (RDF14-FB 2.2KΩJ) [R8]
73	0 F T 2 3 4 1 9 5 8 4 //		AC		C	Carbon resistor (RDF14-FB 15KΩJ) [R730]
74	0 F T 2 3 4 2 3 8 1 6 //		AC		C	Screw (3x8)
75	0 F T 2 3 4 2 9 7 8 4 //		AU		B	Rectifier (ESAD92M02) [RC704]
76	0 F T 2 3 4 5 3 8 4 7 //		AC		C	Screw (3x12)
77	0 F T 2 3 4 5 5 7 5 0 //		AF		C	Screw (3x14)

55 DC Power supply PWB(100V Series AR-250,281,286,287,336,337,405,407)

NO.	PARTS CODE	COM PATI BLE	PRICE RANK	NEW MARK	PART RANK	DESCRIPTION
78	0 F T 2 3 4 7 6 8 2 0 //		AK		B	Cement resistor (BPR56 5W 0.1ΩJ) [R728,729]
79	0 F T 2 3 4 8 3 4 2 8 //		AF		B	Zener diode (RD2.0ES-B2) [D777]
80	0 F T 2 3 4 8 6 1 9 2 //		AH		C	Film capacitor (MMT-474J50) [C778]
81	0 F T 2 3 5 1 6 2 6 1 //		AD		C	Metal film resistor (RSMF12B 10ΩJ) [R737]
82	0 F T 2 3 5 3 7 0 8 0 //		AD		C	Metal film resistor (RSMF12B 2.2ΩJ) [R770,828]
83	0 F T 2 3 5 3 7 1 2 9 //		AD		C	Metal film resistor (RSMF12B 15ΩJ) [R861]
84	0 F T 2 3 5 3 7 1 3 7 //		AD		C	Metal film resistor (RSMF12B 22ΩJ) [R734,735,736]
85	0 F T 2 3 5 3 7 2 2 6 //		AD		C	Metal film resistor (RSMF12B 330ΩJ) [R721]
86	0 F T 2 3 5 3 9 4 2 3 //		AK		C	Connector (MDF14A-8P-2.5DS) [PN1]
87	0 F T 2 3 5 5 4 0 2 //		AD		C	Fuse holder (EYF-52LCZ) [F701,703,705,706,707,708,709]
88	0 F T 2 3 5 6 2 2 9 8 //		AD		C	Metal film resistor (RSMF2SL 1KΩJ) [R757]
89	0 F T 2 3 5 6 2 3 3 6 //		AD		C	Metal film resistor (RSMF12SL 10ΩJ) [R835]
90	0 F T 2 3 5 6 2 3 7 9 //		AD		C	Metal film resistor (RSMF12SL 1ΩJ) [R903]
91	0 F T 2 3 5 6 2 7 9 4 //		AD		C	Metal film resistor (RSMF1SL 1ΩJ) [R744]
92	0 F T 2 3 5 6 2 8 1 6 //		AC		C	Metal film resistor (RSMF1SL 1J) [R718]
93	0 F T 2 3 5 6 2 8 5 9 //		AD		C	Metal film resistor (RSMF1SL 10Ωj) [R788]
94	0 F T 2 3 5 6 2 8 7 5 //		AD		C	Metal film resistor (RSMF2SL 22ΩJ) [R753,755]
95	0 F T 2 3 5 6 3 0 7 3 //		AC		C	Metal film resistor (RSMF1SL 22KΩJ) [R702,723]
96	0 F T 2 3 5 6 3 2 7 8 //		AC		C	Metal film resistor (RSMF2SL 15ΩJ) [R719,720]
97	0 F T 2 3 5 6 3 2 8 6 //		AC		C	Metal film resistor (RSMF2SL 22ΩJ) [R751,752]
98	0 F T 2 3 5 6 3 3 1 6 //		AC		C	Metal film resistor (RSMF2SL 68ΩJ) [R727]
99	0 F T 2 3 5 6 3 4 5 6 //		AC		C	Metal film resistor (RSMF2SL 10KΩJ) [R703,704]
100	0 F T 2 3 5 6 3 8 7 1 //		AF		C	Metal film resistor (RSMF3SL 47KΩJ) [R724,725,726]
101	0 F T 2 3 5 9 3 2 8 2 //		AH		C	Ceramic capacitor (DE506-63R102K250) [C784,785,792,793]
102	0 F T 2 3 6 0 1 5 5 2 //		AF		B	Diode (1GU42) [D711,713]
103	0 F T 2 3 6 0 6 7 3 2 //		AD		B	Diode (S5688G) [D701,702,703,704,705,707,710,722,732,735,780]
104	0 F T 2 3 6 1 1 3 2 9 //		AK		C	Film capacitor (MMC-104K400) [C723,811,812]
105	0 F T 2 3 6 2 1 9 4 4 //		AC		C	Metal film resistor (RSMF2SL 150KΩJ) [R710]
106	0 F T 2 3 6 3 7 3 8 7 //		AK		C	Screw (APZ46000-003)
107	0 F T 2 3 6 4 2 9 0 9 //		AK		C	Reactor (CX40357-004) [L710,715]
108	0 F T 2 3 6 4 2 9 1 7 //		AG		C	Reactor (CX40357-005) [L706]
109	0 F T 2 3 6 4 4 6 1 8 //		AL		C	Variable resistor (EVM-4LGA00B22KΩ) [RV701]
110	0 F T 2 3 6 4 4 6 3 4 //		AK		B	Variable resistor (EVM-4LGA00B13) [RV702,705]
111	0 F T 2 3 6 6 5 9 8 4 //		AU		B	Rectifier (D15XB60) [RC702]
112	0 F T 2 3 6 7 1 6 5 8 //		AP		B	IC (UPC78M05AHF) [Z704]
113	0 F T 2 3 6 9 7 3 5 5 //		AU		C	Absover (ERZV10D471) [NR701]
114	0 F T 2 3 7 0 7 5 9 8 //		AD		C	Metal film resistor (RSMF1RB 22ΩJ) [R749,R750]
115	0 F T 2 3 7 0 9 6 0 4 //		AP		B	Rectifier (D15SCA4M) [RC708]
116	0 F T 2 3 7 2 3 1 1 9 //		AL		A	Fuse (FBT5 AC125V 5A) [PN1,F701,F706]
117	0 F T 2 3 7 2 3 1 2 7 //		AK		A	Fuse (FBT6.3 AC125V 6.3A) [F703,709]
118	0 F T 2 3 7 5 3 0 8 5 //		AF		C	Ceramic capacitor (DE0605SL470J2K) [C724]
119	0 F T 2 3 7 6 1 1 1 8 //		AP		A	Fuse (FBT3) [F707,708]
120	0 F T 2 3 7 6 4 2 7 3 //		AF		C	Ceramic capacitor (DE0705R471K1K) [C717,718,732,740,763]
121	0 F T 2 3 7 6 5 3 8 5 //		AD		C	Metal film resistor (RSMF1RB 10ΩJ) [R840]
122	0 F T 2 3 7 6 5 4 0 7 //		AD		C	Metal film resistor (RSMF1RB 1.5KΩJ) [R863,864]
123	0 F T 2 3 7 7 0 2 7 3 //		AD		C	Metal film resistor (RSMF12B 100KΩJ) [R701,711,712]
124	0 F T 2 3 7 7 9 5 5 6 //		AP		A	Fuse (AC125V 0.16A) [F705]
125	0 F T 2 3 7 8 3 4 1 3 //		AF		B	Zener diode (RD10ES-B2) [D760]
126	0 F T 3 1 6 5 6 3 8 9 //		BA		B	Transformer (EXT42820-600) [T701]
127	0 F T 3 1 6 5 6 8 6 9 //		BA		C	Reactor (EXL42850-191B) [L704]
128	0 F T 3 3 0 0 1 4 6 0 //		AK		B	Photo coupler (PC123FY) [PC701,702,703]
129	0 F T 3 3 0 5 5 2 5 0 //		AG		C	Terminal (00438 JIS C1100R-1/4H SNPB)
130	0 F T 3 3 0 7 3 6 3 1 //		AU		B	Rectifier (F6P20F) [RC706]
131	0 F T 3 3 0 7 7 1 7 3 //		AK		C	Metal film resistor (RSMF1.5KΩJ) [R836]
132	0 F T 3 3 0 9 4 4 9 3 //		AF		C	Capacitor (AMC-103K50) [C2,709,720,800,824,854]
133	0 F T 3 3 0 9 4 5 1 5 //		AF		C	Capacitor (AMC-472K50) [C4]
134	0 F T 3 3 1 0 5 3 4 7 //		AS		B	Traiac (TMG16C60F) [CR701]
135	0 F T 3 3 1 6 7 2 8 8 //		AF		C	Ceramic capacitor (DE1007E222M-KH) [C702,703,711]
136	0 F T 3 3 1 8 3 1 0 0 //		AZ		B	IC (UPC2412AHF) [Z705]
137	0 F T 3 3 1 8 5 5 5 3 //		AF		C	Ceramic capacitor (DE0905R102K1KV) [C744,745,746,747,748,749,750]
	0 F T 3 3 1 8 5 5 5 3 //		AF		C	Ceramic capacitor (DE0905R102K1KV) [C751,772,773,794,795]
138	0 F T 3 3 2 8 3 7 2 5 //		AF		C	Film capacitor (AMC-103K50) [C712,722,726]
139	0 F T 3 3 2 8 3 7 3 3 //		AP		C	Capacitor (AMC-47350) [C7]
140	0 F T 3 3 2 9 3 9 7 6 //		AF		C	Ceramic capacitor (DD104-63CH470J50) [C799]
141	0 F T 3 3 3 2 2 0 7 0 //		AU		C	Connector (B26B-XADSS-F) [CN704]
142	0 F T 3 3 3 2 2 0 8 9 //		AU		C	Connector (B30B-XADSS-F) [CN703]
143	0 F T 3 3 3 2 2 0 9 7 //		AU		C	Connector (B34B-XADSS-F) [CN702]
144	0 F T 3 3 3 8 5 0 0 5 //		AU		B	IC (UPC2933HF) [Z707]
145	0 F T 3 3 4 0 8 1 8 8 //		AZ		B	FET (2SK2368) [Q702,703,704]
146	0 F T 3 3 4 4 0 9 6 0 //		AZ		B	IC (FA5316P) [Z701]
147	0 F T 3 3 4 4 1 5 9 2 //		AP		C	Film capacitor (ECQU2A105ML) [C701]
148	0 F T 3 3 4 4 1 6 1 4 //		AP		C	Film capacitor (ECQU2A474ML) [C707]
149	0 F T 3 3 4 5 2 4 6 2 //		AU		C	Tubu (45H-DIA13.5-30)
150	0 F T 3 3 4 6 3 8 5 5 //		AP		C	Cement resistor (MEG05N6R8JB135 5W6.8J) [R714,715]
151	0 F T 3 3 4 7 7 0 1 5 //		BA		C	Chemical capacitor (HU42D122MRZ) [C714,715]
152	0 F T 3 3 4 7 7 0 3 1 //		BA		C	Reactor (S5688G) [L712]
153	0 F T 3 3 4 7 7 0 5 8 //		BA		C	Reactor (LF-25-25280) [L701,702]
154	0 F T 3 3 4 7 9 6 4 6 //		AZ		B	FET (2SK2368) [Q732]
155	0 F T 3 3 4 8 6 8 9 8 //		BA		C	Fin (APH34200-524)

55 DC Power supply PWB(100V Series AR-250,281,286,287,336,337,405,407)

NO.	PARTS CODE	COM PATI BLE	PRICE RANK	NEW MARK	PART RANK	DESCRIPTION
156	0 F T 3 3 4 8 6 9 2 8 //		AK		C	Plate
157	0 F T 3 3 4 8 6 9 4 4 //		AX		C	Fin (APH34200-523)
158	0 F T 3 3 4 8 7 3 9 8 //		BF		C	Chassis
	(Unit)					
901	C P W B F 1 4 1 9 F C 3 1		CB		E	DC Power supply PWB (100V Series) [AR-250,281,286,287,336,337,405,407]

56 DC Power supply PWB(200V Series and 100V series AR-280,285,335)

NO.	PARTS CODE	COM PATI BLE	PRICE RANK	NEW MARK	PART RANK	DESCRIPTION
1	0 F T 2 3 0 0 6 2 1 2 //		AP		B	IC (MB3759M) [Z1]
2	0 F T 2 3 2 8 7 8 1 5 //		AF		C	Chemical capacitor (KME50VB-22FC) [C1]
3	0 F T 2 3 2 5 9 2 8 5 //		AF		C	Chemical capacitor (KME50VB-10FC) [C6]
4	0 F T 2 3 0 8 7 7 4 3 //		AD		C	Film capacitor (AMZF-472K50) [C4]
5	0 F T 2 3 0 9 0 5 2 3 //		AD		C	Film capacitor (AMZF-473K50) [C7]
6	0 F T 2 3 4 1 8 6 8 5 //		AC		C	Carbon resistor (RDMF14-FX 12KΩJ) [R2]
7	0 F T 2 3 4 1 8 6 3 4 //		AC		C	Carbon resistor (RDMF14-FX 5.6KΩJ) [R3,845]
8	0 F T 2 3 4 1 9 4 0 1 //		AC		C	Carbon resistor (RDF14-FB 1KΩJ) [R1,5]
9	0 F T 2 3 4 1 9 0 1 0 //		AC		C	Carbon resistor (RDMF14-FX 1MΩJ) [R6]
10	0 F T 2 3 4 1 9 4 5 2 //		AC		C	Carbon resistor (RDF14-FB 2.2KΩJ) [R8]
11	0 F T 2 3 5 3 9 4 2 3 //		AK		C	Connector (MDF14A-8P-2.5DS) [PN1]
12	0 F T 2 3 5 5 5 4 0 2 //		AD		C	Fuse holder (EYF-52LCZ) [F701]
13	0 F T 3 1 5 4 1 3 2 8 //		AU		C	Reactor (EXL42850-174) [L704]
14	0 F T 2 3 6 4 2 9 2 5 //		AK		C	Reactor (CX40357-006) [L705,707,713]
15	0 F T 2 3 6 4 2 9 0 9 //		AK		C	Reactor (CX40357-004) [L706,710,715]
16	0 F T 2 3 6 4 2 9 1 7 //		AG		C	Reactor (CX40357-005) [L708,714]
17	0 F T 2 3 3 8 1 0 7 2 //		AR		C	Reactor (HK-08S070-6500) [L709]
18	0 F T 2 3 3 7 5 3 2 3 //		AR		C	Reactor (HK-10S100-4500) [L711]
19	0 F T 2 3 3 5 3 5 2 4 //		AU		C	Reactor (HK-14S160-5000) [L712]
20	0 F T 2 3 6 0 6 7 3 2 //		AD		B	Diode (S5688G) [D707,710,734,735]
21	0 F T 2 3 6 0 1 5 5 2 //		AF		B	Diode (1GU42) [D711,713,732,770]
22	0 F T 2 3 0 7 8 8 7 6 //		AH		B	Diode (RK44) [D719]
23	0 F T 2 3 1 3 8 4 2 9 //		AK		B	Diode (RL2ZP) [D725]
24	0 F T 2 3 1 9 5 2 3 6 //		AC		B	Diode (1SS119-14) [D2,723,751,753,756,761,762,764,772,773,779]
25	0 F T 2 3 2 4 6 2 0 5 //		AF		B	Zener diode (RD6.2ES-B2) [D709]
26	0 F T 2 3 2 4 2 3 8 2 //		AK		B	Diode (RK34) [D768]
27	0 F T 2 3 6 0 6 9 1 0 //		AE		B	Zener diode (RD4.7ES-B2) [D720,721]
28	0 F T 2 3 3 5 5 7 0 5 //		AF		B	Zener diode (RD6.8ES-B2) [D724]
29	0 F T 2 3 2 8 8 1 5 3 //		AE		B	Zener diode (RD27ES-B2) [D752]
30	0 F T 2 3 2 9 1 2 3 5 //		AE		B	Zener diode (RD12ES-B3) [D706,776]
31	0 F T 2 3 2 6 5 4 2 0 //		AE		B	Zener diode (RD24ES-B2) [D712,749,750]
32	0 F T 2 3 4 8 3 4 2 8 //		AF		B	Zener diode (RD2.0ES-B2) [D777]
33	0 F T 2 3 2 2 3 1 1 6 //		AF		B	Zener diode (RD13ES-B2) [D757]
34	0 F T 2 3 7 8 3 4 1 3 //		AF		B	Zener diode (RD10ES-B2) [D760]
35	0 F T 2 3 5 7 4 3 4 2 //		AE		B	Zener diode (RD5.1ES-B2) [D780]
36	0 F T 2 3 4 0 0 4 3 3 //		AF		B	Zener diode (RD3.6ES-B2) [D763]
37	0 F T 3 3 1 4 5 5 9 4 //		AX		B	Rectifier (PBS2506GCA) [RC702]
38	0 F T 2 3 2 4 6 1 9 1 //		AF		B	Zener diode (RD5.6ES-B2) [D765]
39	0 F T 2 3 1 9 8 6 3 4 //		AF		B	Zener diode (RD6.8ES-B3) [D766,767]
40	0 F T 2 3 4 1 3 4 0 3 //		AU		B	Rectifier (ESAD92M-03) [RC705]
41	0 F T 2 3 2 5 6 1 8 9 //		AF		B	Zener diode (RD2.7ES-B2) [D774]
42	0 F T 2 3 7 7 2 8 5 3 //		AP		B	Rectifier (F10P06Q) [RC706]
43	0 F T 2 3 7 0 9 6 0 4 //		AP		B	Rectifier (D15SCA4M) [RC708]
44	0 F T 2 3 4 2 9 7 8 4 //		AU		B	Rectifier (ESAD92M02) [RC704]
45	0 F T 2 3 7 7 6 5 0 6 //		AP		B	Rectifier (F8P04Q) [RC707]
46	0 F T 2 3 3 1 2 2 0 8 //		AU		B	Transistor (2SA1568) [Q712]
47	0 F T 2 3 7 0 0 8 0 1 //		AL		B	Rectifier (D5SC4M) [RC709]
48	0 F T 2 3 1 0 4 9 0 7 //		AF		B	Transistor (2SC2655) [Q722,725]
49	0 F T 2 3 1 4 9 3 6 6 //		AH		B	Transistor (2SC2655-Y) [Q706]
50	0 F T 2 3 4 0 5 0 8 7 //		AN		B	Transistor (2SC3852A) [Q707]
51	0 F T 2 3 0 5 5 1 5 9 //		AD		B	Transistor (2SC1815-Y) [Q727,728,729]
52	0 F T 2 3 0 7 8 3 6 1 //		AH		B	Transistor (2SA1020) [Q705,723,726]
53	0 F T 2 3 0 8 0 9 8 6 //		AG		B	Transistor (2SC1815) [Q701,711,724]
54	0 F T 3 3 0 0 1 4 6 0 //		AK		B	Photo coupler (PC123FY) [PC701,702,703]
55	0 F T 3 3 3 0 9 9 9 6 //		AX		B	FET (2SJ374) [Q721,732]
56	0 F T 2 3 2 5 9 3 0 7 //		AH		C	Chemical capacitor (KME63VB-100) [C731]
57	0 F T 2 3 6 3 9 7 8 9 //		AS		B	IC (FA5310P) [Z701]
58	0 F T 2 3 1 8 8 6 5 5 //		AP		C	Chemical capacitor (KME25VB-2200) [C754,755]
59	0 F T 2 3 6 7 1 6 5 8 //		AP		B	IC (UPC78M05AHF) [Z704]
60	0 F T 2 3 1 6 5 1 7 5 //		AH		C	Chemical capacitor (KME35VB-470) [C764]
61	0 F T 2 3 3 0 7 0 6 9 //		AP		C	Chemical capacitor (KME50VB-1000) [C757]
62	0 F T 2 3 1 8 8 7 2 8 //		AP		C	Chemical capacitor (KME35VB-2200) [C760,761,762,766,767]
63	0 F T 2 3 1 5 0 5 2 6 //		AN		C	Chemical capacitor (KME35VB-1000) [C791]
64	0 F T 2 3 2 6 2 4 6 4 //		AU		C	Chemical capacitor (KME35VB-3300) [C769,770,817]
65	0 F T 2 3 2 3 9 8 3 7 //		AK		C	Chemical capacitor (KME35VB-100FC) [C713,779]

56 DC Power supply PWB(200V Series and 100V series AR-280,285,335)

NO.	PARTS CODE	COM PATI BLE	PRICE RANK	NEW MARK	PART RANK	DESCRIPTION
66	0 F T 2 3 2 9 2 7 6 2 //		AL		C	Chemical capacitor (KME50VB-330) [C790]
67	0 F T 2 3 0 8 8 4 2 1 //		AK		C	Chemical capacitor (KME10VB-2200) [C802,803,804,806,807,808,813,814]
68	0 F T 2 3 2 5 9 2 6 9 //		AF		C	Chemical capacitor (KME50VB-1FC) [C788,801,805,818]
69	0 F T 2 3 1 2 4 9 1 6 //		AK		C	Chemical capacitor (KME25VB-1000) [C796,797,809]
70	0 F T 3 3 0 5 4 2 4 6 //		AK		C	Film capacitor (3362-474) [C707]
71	0 F T 2 3 2 5 9 2 4 2 //		AF		C	Chemical capacitor (KME25VB-220FC) [C822]
72	0 F T 2 3 1 1 1 6 6 0 //		AK		C	Chemical capacitor (KME10VB-1000) [C851]
73	0 F T 3 3 0 5 7 2 8 8 //		AK		C	Film capacitor (3362-105) [C701]
74	0 F T 2 3 0 9 7 1 5 3 //		AG		C	Film capacitor (AMZF-223K50) [C710]
75	0 F T 2 3 0 9 0 5 3 1 //		AD		C	Film capacitor (AMZF-104K50) [C712,722,726,756,765]
76	0 F T 2 3 3 8 2 0 7 9 //		AG		C	Film capacitor (MMT-24J50) [C719,778]
77	0 F T 2 3 6 1 1 3 2 9 //		AK		C	Film capacitor (MMC-104K400) [C752,771,811,812]
78	0 F T 2 3 0 9 0 2 8 0 //		AD		C	Film capacitor (AMZF-103K50) [C2,709,800,819,820,824]
79	0 F T 2 3 4 1 2 6 4 4 //		AH		C	Ceramic capacitor (RPE132CH391J50) [C721]
80	0 F T 2 3 5 3 0 0 3 5 //		AH		C	Ceramic capacitor (DE5075-742SL470J2K) [C724]
81	0 F T 3 3 1 6 7 2 8 8 //		AF		C	Ceramic capacitor (DE1007E222M-KH) [C702,703,730]
82	0 F T 2 3 5 1 5 1 1 7 //		AF		C	Ceramic capacitor (DE0905-742R102K1K) [C744,745,746,747,748,749,750,751]
83	0 F T 2 3 5 1 5 1 0 9 //		AE		C	Ceramic capacitor (DE0705-742R471K1K) [C732,740,763]
84	0 F T 3 3 2 9 3 9 7 6 //		AF		C	Ceramic capacitor (DD104-63CH470J50) [C799]
85	0 F T 2 3 6 4 4 6 4 2 //		AG		B	Variable resistor (EVM-4LGA00B23) [RV702,705]
86	0 F T 2 3 6 4 4 6 5 0 //		AL		B	Variable resistor (EVM-4LGA00B53) [RV703]
87	0 F T 2 3 5 9 3 2 8 2 //		AH		C	Ceramic capacitor (DE506-63R102K250) [C780,781,784,785,792,793,794,795]
88	0 F T 2 3 5 1 9 3 8 4 //		AK		B	Cement resistor (BPR26 2W 0.02ΩK) [R806,807]
89	0 F T 2 3 3 7 1 1 5 8 //		AK		B	Cement resistor (BPR26 2W 0.01ΩK) [R815]
90	0 F T 2 3 6 4 4 6 3 4 //		AK		B	Variable resistor (EVM-4LGA00B13) [RV704]
91	0 F T 2 3 3 7 1 1 6 6 //		AK		B	Cement resistor (BPR26 2W 0.05ΩK) [R792]
92	0 F T 2 3 5 3 7 1 3 7 //		AD		C	Metal film resistor (RSMF12B 22ΩJ) [R734,735,736]
93	0 F T 2 3 5 3 7 0 8 0 //		AD		C	Metal film resistor (RSMF12B 2.2ΩJ) [R756,766,770,828]
94	0 F T 3 3 0 5 6 7 8 8 //		AD		C	Metal film resistor (RSMF1RB 2.2ΩJ) [R718]
95	0 F T 2 3 7 8 2 9 4 8 //		AD		C	Metal film resistor (RSMF2RB 15ΩJ) [R719,720]
96	0 F T 3 3 0 2 4 2 6 6 //		AD		C	Metal film resistor (RSMF2RB 6.8KΩJ) [R833]
97	0 F T 2 3 7 0 7 5 5 5 //		AD		C	Metal film resistor (RSMF2RB 47ΩJ) [R849]
98	0 F T 2 3 7 3 7 7 4 8 //		AD		C	Metal film resistor (RSMF2RB 68ΩJ) [R852]
99	0 F T 2 3 7 0 7 5 9 8 //		AD		C	Metal film resistor (RSMF1RB 22ΩJ) [R749,750]
100	0 F T 2 3 7 8 2 3 2 8 //		AD		C	Metal film resistor (RSMF2RB 22ΩJ) [R751,752]
101	0 F T 2 3 7 0 7 5 2 0 //		AD		C	Metal film resistor (RSMF2RB 1KΩJ) [R757,771,772,773]
102	0 F T 2 3 7 6 5 3 8 5 //		AD		C	Metal film resistor (RSMF1RB 10ΩJ) [R744,784,788,836,840]
103	0 F T 2 3 7 5 5 5 9 2 //		AD		C	Metal film resistor (RSMF2RB 2.2KΩJ) [R832]
104	0 F T 2 3 5 3 7 0 1 3 //		AD		C	Metal film resistor (RSMF12B 0.22ΩJ) [R835]
105	0 F T 2 3 5 3 8 0 3 6 //		AD		C	Metal film resistor (RSMF2B 1KΩJ) [R846]
106	0 F T 2 3 5 3 7 1 2 9 //		AD		C	Metal film resistor (RSMF12B 15ΩJ) [R855,861]
107	0 F T 2 3 4 1 8 6 2 6 //		AC		C	Carbon resistor (RDMF14-FX 5.1KΩJ) [R733]
108	0 F T 2 3 4 1 9 6 8 1 //		AC		C	Carbon resistor (RDF14-FB 100KΩJ) [R754]
109	0 F T 2 3 7 6 5 4 0 7 //		AD		C	Metal film resistor (RSMF1RB 1.5KΩJ) [R857,858,863,864]
110	0 F T 2 3 5 1 6 2 6 1 //		AD		C	Metal film resistor (RSMF12B 10ΩJ) [R737,865]
111	0 F T 2 3 4 1 8 5 5 3 //		AC		C	Carbon resistor (RDMF14-FX 2.2KΩJ) [R7,9,707,739,758,760]
112	0 F T 2 3 4 1 8 5 8 8 //		AC		C	Carbon resistor (RDMF14-FX 3.3KΩJ) [R4,709,761]
113	0 F T 2 3 4 1 8 7 1 5 //		AC		C	Carbon resistor (RDMF14-FX 22KΩJ) [R722]
114	0 F T 2 3 4 1 8 6 9 3 //		AC		C	Carbon resistor (RDMF14-FX 15KΩJ) [R730,826]
115	0 F T 2 3 4 1 8 8 2 0 //		AC		C	Carbon resistor (RDMF14-FX 180KΩJ) [R798,839,843]
116	0 F T 2 3 4 1 8 3 8 3 //		AC		C	Carbon resistor (RDMF14-FX 100ΩJ) [R731,803,804,805,844,850,872]
117	0 F T 2 3 4 1 8 8 0 4 //		AC		C	Carbon resistor (RDMF14-FX 100KΩJ) [R762,777]
118	0 F T 2 3 4 1 8 2 5 1 //		AC		C	Carbon resistor (RDMF14-FX 10ΩJ) [R795,811,819]
119	0 F T 2 3 4 1 8 5 1 0 //		AC		C	Carbon resistor (RDMF14-FX 1KΩJ) [R708,717,732,759,779,781,782,783,794]
	0 F T 2 3 4 1 8 5 1 0 //		AC		C	Carbon resistor (RDMF14-FX 1KΩJ) [R794,796,812,813,820,821,834,856,862]
120	0 F T 2 3 4 1 8 2 2 7 //		AC		C	Carbon resistor (RDMF14-FX 5.6ΩJ) [R793]
121	0 F T 2 3 4 1 9 3 1 2 //		AC		C	Carbon resistor (RDF14-FB 220ΩJ) [R822]
122	0 F T 2 3 4 1 8 4 2 1 //		AC		C	Carbon resistor (RDMF14-FX 220ΩJ) [R753,837,841]
123	0 F T 2 3 4 1 8 2 3 5 //		AC		C	Carbon resistor (RDMF14-FX 6.8ΩJ) [R809]
124	0 F T 2 3 4 1 9 4 2 8 //		AC		C	Carbon resistor (RDF14-FB 1.2KΩJ) [R851]
125	0 F T 2 3 4 1 9 5 4 1 //		AC		C	Carbon resistor (RDF14-FB 10KΩJ) [R859,902]
126	0 F T 2 3 4 1 8 4 5 6 //		AC		C	Carbon resistor (RDMF14-FX 330ΩJ) [R848]
127	0 F T 2 3 6 0 7 2 5 9 //		AE		C	Ferrite beads (BL02RN1-R62) [FB702]
128	0 F T 2 3 4 1 8 6 6 9 //		AC		C	Carbon resistor (RDMF14-FX 0ΩJ) [R706,778,831,853,868,869,871,873]
129	0 F T 2 3 4 1 8 6 1 8 //		AC		C	Carbon resistor (RDMF14-FX 4.7KΩJ) [R780,827,829,866,870]
130	0 F T 2 3 4 1 8 5 3 7 //		AC		C	Carbon resistor (RDMF14-FX 1.5KΩJ) [R874]
131	0 F T 2 3 1 0 5 4 2 3 //		AE		C	Connector (RT-01N-2.3A) [TB701,702]
132	0 F T 2 3 4 3 7 5 8 2 //		AD		C	Ferrite bead (BL02RN2-R62) [FB709]
133	0 F T 3 3 3 3 0 8 6 3 //		AP		C	Fin (APH44100-202) [4]
134	0 F T 2 3 3 2 4 0 5 2 //		AD		C	Connector (LLM-41T-1.3E) [CN701*]
135	0 F T 3 3 3 7 2 5 8 2 //		AX		C	Insulator sheet (APG27100-025) [5]
136	0 F T 3 3 3 2 2 0 9 7 //		AU		C	Connector (B34B-XADSS-F) [CN702]
137	0 F T 3 3 3 2 2 0 8 9 //		AU		C	Connector (B30B-XADSS-F) [CN703]
138	0 F T 3 3 3 2 2 0 7 0 //		AU		C	Connector (B26B-XADSS-F) [CN704]
139	0 F T 2 3 3 3 9 4 2 4 //		AQ		C	Angle (EGC-20E) [8]
140	0 F T 2 3 5 9 9 1 3 2 //		AK		C	Tube (45T-DIA13.5-30) [9]

56 DC Power supply PWB(200V Series and 100V series AR-280,285,335)

NO.	PARTS CODE	COM PATI BLE	PRICE RANK	NEW MARK	PART RANK	DESCRIPTION
141	0 F T 3 3 3 7 3 9 1 0 //		BC		C	Chassis (APA24000-056) [1]
142	0 F T 3 3 3 8 0 9 2 5 //		AU		C	Fin (APH34200-302) [2]
143	0 F T 2 3 5 2 3 3 1 4 //		AR		C	Sheet (AP47100-340-17) [14]
144	0 F T 3 3 3 7 3 9 0 2 //		AP		C	Fin (APH34200-303) [3]
145	0 F T 2 3 5 2 3 1 6 0 //		AR		C	Sheet (AP47100-340-05) [15]
146	0 F T 2 3 3 3 9 5 2 1 //		AR		C	Angle (AP47101-005-03) [6]
147	0 F T 2 3 4 2 3 8 1 6 //		AC		C	Screw (3x8) [51]
148	0 F T 2 3 3 3 9 7 5 0 //		AC		C	Angle (AP47101-008-05) [7]
149	0 F T 2 3 4 3 2 9 6 3 //		AC		C	Screw (3x10) [52]
150	0 F T 2 3 4 5 3 8 4 7 //		AC		C	Screw (3x12) [55]
151	0 F T 2 3 2 4 7 1 5 5 //		AG		C	Spacer (AP47039-946-03) [16]
152	0 F T 2 3 4 5 5 7 3 4 //		AC		C	Screw (3x18) [53]
153	0 F T 2 3 4 5 5 9 6 3 //		AC		C	Screw (3x8) [54]
154	0 F T 3 3 0 5 5 2 5 0 //		AG		C	Terminal (00438 JIS C1100R-1/4H SNPB) [13]
201	0 A T 2 3 0 8 7 7 4 3 //		AD		C	Film capacitor (AMZF-472K50) (200V Series)[C720]
202	0 F T 2 3 7 7 9 5 2 1 //		AP		A	Fuse (218.160 AC250V 0.16A) (200V Series)[F705]
203	0 F T 2 3 7 2 3 1 1 9 //		AL		A	Fuse (FBT5 AC125V 5A) (100V Series)[F701]
204	0 F T 2 3 7 8 0 3 4 1 //		AK		A	Fuse (50CT063H) (200V Series)[F700,709]
205	0 F T 3 3 1 4 7 3 3 3 //		AP		A	Fuse (50CT050H) (200V Series)[F701]
206	0 F T 2 3 7 7 9 5 5 6 //		AP		A	Fuse (AC125V 0.16A) (100V Series)[F705]
207	0 F T 3 3 0 8 0 0 2 6 //		AP		A	Fuse (50CT032H) (200V Series) [F702,703,704,706,707,708]
208	0 F T 2 3 7 6 1 1 1 8 //		AP		A	Fuse (FBT3) (100V Series) [F702,703,704,706,707,708]
209	0 F T 2 3 7 2 3 1 2 7 //		AK		A	Fuse (FBT6.3 AC125V 6.3A) (100V Series)[F709]
210	0 F T 3 3 1 1 4 6 1 3 //		AP		A	Fuse (65TS 150L) (100V Series)[F700]
211	0 F T 2 3 0 4 3 3 9 8 //		AF		C	Fuse holder (F-107) (100V Series)[F700]
212	0 F T 2 3 5 5 5 4 0 2 //		AD		C	Fuse holder (EYF-52LCZ) (200V Series)[F700]
213	0 F T 3 1 5 4 3 1 9 3 //		AU		B	Transformer (EXT42940-686) (200V Series)[T701]
214	0 F T 2 3 7 7 6 5 2 2 //		BC		C	Reactor (ADR-25-05-080S) (200V Series)[L701]
215	0 F T 3 3 0 0 6 0 0 4 //		AU		C	Reactor (SC-05-300) (200V Series)[L702]
216	0 F T 2 3 5 5 5 4 0 2 //		AD		C	Fuse holder (EYF-52LCZ) (100V Series)[F702~709]
217	0 F T 3 1 5 4 5 6 9 2 //		AU		B	Transformer (EXT42920-555A) (100V Series)[T701]
218	0 F T 2 3 7 0 3 0 2 9 //		AT		C	Reactor (FK-120G-2520) (100V Series)[L701,702]
219	0 F T 2 3 5 8 6 9 2 8 //		AD		B	Diode (S5688J) [D701~705]
220	0 F T 2 3 2 4 5 6 0 8 //		AK		B	Diode (RG1C) (200V Series)[D708]
221	0 F T 2 3 6 0 6 7 3 2 //		AD		B	Diode (S5688G) (100V Series)[D701~705]
222	0 F T 2 3 2 8 5 7 5 8 //		AK		B	Diode (RG2A) (100V Series)[D708]
223	0 F T 2 3 4 2 9 7 8 4 //		AU		B	Rectifier (ESAD92M02) (200V Series)[RC703]
224	0 F T 3 3 1 0 5 3 4 7 //		AS		B	Traiac (TMG16C60F) (200V Series)[CR701]
225	0 F T 2 3 4 1 3 4 0 3 //		AU		B	Rectifier (ESAD92M-03) (100V Series)[RC703]
226	0 F T 2 3 6 5 2 1 0 6 //		AU		B	Traiac (SM25GZ51) (100V Series)[CR701]
227	0 F T 3 3 0 9 2 0 9 1 //		BB		B	FET (2SK2078) (200V Series)[Q702,703,704]
228	0 F T 3 3 2 0 1 4 4 3 //		BB		B	FET (2SK2057) (100V Series)[Q702,703,704]
229	0 F T 3 3 3 7 7 1 1 8 //		BA		C	Chemical capacitor (KMM400VNSN-270M-30C) (200V Series) [C714,715,716]
230	0 F T 2 3 2 4 3 6 2 1 //		AG		C	Chemical capacitor (KME35VB-47FC) (200V Series)[C725]
231	0 F T 2 3 2 3 9 8 3 7 //		AK		C	Chemical capacitor (KME35VB-100FC) (100V Series)[C725]
232	0 F T 3 3 3 7 5 0 7 7 //		BA		C	Chemical capacitor (KMM200VNSN-1200M-35C) (100V Series) [C714,715]
233	0 F T 3 3 2 8 3 7 1 7 //		BA		C	Chemical capacitor (KMM200VNSN-1000M-35B) (100V Series)[C716]
234	0 F T 2 3 6 3 3 0 1 2 //		AH		C	Film capacitor (MMC-473K630) (200V Series)[C723]
235	0 F T 2 3 0 9 0 2 8 0 //		AD		C	Film capacitor (AMZF-103K50) (100V Series)[C720]
236	0 F T 2 3 0 9 0 2 8 0 //		AD		C	Film capacitor (AMZF-103K50) (100V Series)[C854]
237	0 F T 2 3 5 1 5 1 4 1 //		AE		C	Ceramic capacitor (DE0705-742R221K2K) (200V Series)[C717,718]
238	0 F T 2 3 6 1 1 3 2 9 //		AK		C	Film capacitor (MMC-104K400) (100V Series)[C723]
239	0 F T 2 3 3 8 2 0 7 9 //		AG		C	Film capacitor (MMT-224J50) (100V Series)[C853]
240	0 F T 2 3 5 1 5 1 0 9 //		AE		C	Ceramic capacitor (DE0705-742R471K1K) (100V Series)[C717,718]
241	0 F T 2 3 6 4 4 6 2 6 //		AG		B	Variable resistor (EVM-4LGA00B52) (200V Series)[RV701]
242	0 F T 2 3 4 7 6 4 4 8 //		AK		B	Cement resistor (BPR56 5W 0.22Ω) (200V Series)[R728,729]
243	0 F T 2 3 7 4 0 2 7 7 //		AK		B	Variable resistor (EVM-4LGA00B12) (100V Series)[RV701]
244	0 F T 2 3 3 8 1 1 5 8 //		AK		B	Cement resistor (BPR26 2W 0.01ΩK) (200V Series)[R816]
245	0 F T 2 3 3 7 1 3 4 4 //		AK		B	Cement resistor (BPR56 5W 0.1ΩK) (200V Series)[R901]
246	0 F T 3 3 0 7 9 2 1 4 //		AD		C	Metal film resistor (RSMF1RB 47KΩ) (200V Series) [R702,723]
247	0 F T 2 3 7 3 7 7 1 3 //		AD		C	Metal film capacitor (RSMF2RB 22KΩ) (200V Series) [R703,704]
248	0 F T 2 3 3 4 3 2 4 3 //		AK		B	Cement resistor (MEG05N150JU145 5W 15Ω) (100V Series) [R713,714,715,716]
249	0 F T 2 3 5 3 7 1 8 8 //		AD		C	Metal film resistor (RSMF12B 150Ω) (200V Series)[R721]
250	0 F T 2 3 4 7 6 8 2 0 //		AK		B	Cement resistor (BPR56 5W 0.1Ω) (100V Series)[R728,729]
251	0 F T 2 3 7 8 0 1 3 9 //		AD		C	Metal film resistor (RSMF2RB 150Ω) (200V Series)[R727]
252	0 F T 2 3 3 7 1 1 5 8 //		AK		B	Cement resistor (BPR26 2W 0.01ΩK) (100V Series)[R816]
253	0 F T 2 3 3 7 1 3 3 6 //		AK		B	Cement resistor (BPR58 5W 0.05ΩK) (100V Series)[R901]
254	0 F T 2 3 7 0 7 5 7 1 //		AD		C	Metal film resistor (RSMF1RB 22KΩ) (100V Series) [R702,723]
255	0 F T 2 3 7 6 9 9 3 3 //		AD		C	Metal film resistor (RSMF2RB 10KΩ) (100V Series) [R703,704]
256	0 F T 3 3 1 2 5 0 9 7 //		AD		C	Metal film resistor (RSMF2RB 150KΩ) (100V Series)[R710]
257	0 F T 2 3 7 7 0 2 7 3 //		AD		C	Metal film resistor (RSMF12B 100KΩ) (100V Series) [R701,711,712]

56

57 RADF Exteriors(AR-405,407)

NO.	PARTS CODE	COM PATI BLE	PRICE RANK	NEW MARK	PART RANK	DESCRIPTION
1	0CW2214K326//		BS		E	DF cover sub ass'y
2	0CW2214P127//		AR		C	Lower cover
3	0CW2214K344//		BD		E	Hinge R ass'y
4	0CWE450000433		AB		C	Edge saddle 1 (EDS-1)
5	0CW2234P104//		AG		C	Hinge stopper
6	0CWE450000070		AB		C	Wire clamp (NK-5N)
7	0CW2214K240//		BE		B	ASM-IF-CG-A-harness
8	0CW2214K054//		AH		C	Tension plate ass'y
9	0CW2214P350//		AD		C	Belt tension spring
10	0CW2214P110//		AL		C	DF motor bracket
11	0CW2214P315//		AR		C	Pulley (PLY-S2M-24)
12	0CW2223P404//		BN		B	Motor (MOT-KH56KM2-017)
13	0CWE120000870		AM		B	Microswitch (SS-5T)
14	0CW2214P126//		AG		C	DF earth plate spring
15	0CW2214P117//		AF		C	DF open switch plate
16	0CW2214P513//		AG		C	Hinge earth plate spring
17	0CW2234K034//		BD		E	Hinge L ass'y
18	0CW2214P135//		AE		C	Interface plate
19	0CW2214K208//		AS		C	ASM-drive interface harness
20	0CW2214K200//		AP		C	ASM-TR1 harness
21	0CW2214K203//		AN		C	ASM-SNR harness
22	0CW2214K206//		AN		C	ASM-sensor interface harness
23	0CW2214P068//		AM		D	Mentenance cover
24	0CWE450000368		AD		C	Clamp (T18MR)
25	0CWE450000071		AC		C	Wire clamp (NK-6N)
26	0CW2214P140//		AE		C	M plate
27	0CW2234K222//		CA		E	PBA control PWB
28	0CW2214P136//		AG		C	Delivery collar plate spring
29	0CW2214P116//		AE		C	DF fixing plate
	0CW2217P135//		AG		C	DF fixing plate
30	0CW2214K205//		AL		C	ASM-LED harness
31	0CW2214K223//		AU		E	PBA-LED PWB
32	0CW040060FZTP		AA		C	Screw (4x6)
33	0CW040040FZiT		AA		C	Screw (4x4)
34	0CW030060FZTP		AA		C	Screw (3x6)
35	0CW040080FNBi		AA		C	Screw (4x8)
36	0CW2106P091//		AC		C	Screw (1.2)
37	0CW040060FNBi		AA		C	Screw (4x6)
38	0CW030060FZWS		AA		C	Screw (3x6)
39	XRESP20-04000		AA		C	E type ring
40	0CW040080FZBi		AA		C	Screw (4x8)
41	0CW040060FPWP		AA		C	Screw (4x6)
42	0CW023120FBWS		AB		C	Screw (2.3x12)
43	0CW812531//		AA		C	Screw (3x8)
44	0CW1001P441//		AG		C	Bolt (3x6)(BOT-SW-HW CAP)
45	0CW2185P359//		AB		C	Screw (4x12)
46	0CW030080FZBB		AB		C	Screw (3x8)
47	0CW2185P358//		AB		C	Screw (4x8)
48	0CW030100FBBB		AB		C	Screw (3x10)
49	0CW2224P333//		AN		D	Display panel LN
50	0CW2095P053//		AE		C	Flange A
51	0CW2214P453//		AD		C	Delivery collar sheet
52	0CW2166P265//		AF		C	Spacer rubber
53	0CW2158P003D//		AF		C	Switch lever
54	0CW2214P512//		AG		C	Hinge cover
55	0CW2168P010//		AF		C	R tension collar
56	0CW2221P336//		AU		C	Protect rubber
58	0CW2214P496//		AE		C	A damper sheet W
59	0CW2214P497//		AE		C	A damper sheet S
60	0CW2214P489//		AH		C	Protect sheet L
61	0CW2214P490//		AG		C	A side plate R damper
62	0CW2158P504//		AK		C	Rubber support
63	0CW040060FZWS		AA		C	Screw (4x6)
64	0CW2214P498//		AE		C	Stopper cushion 4
65	0CW2180P333//		AC		C	Screw (3x6)
67	0CWE240000309		AP		C	Core (044S-665802)
68	0CW2205P042//		AD		C	Delivery collar
69	0CW2144P409//		AB		C	Screw (3x6)
70	0CW030030FNiT		AB		C	Screw (3x3)
71	0CW2078P119B/		AB		C	Screw (M3)
77	0CWE74382WE03		AL		C	CT-interface connector

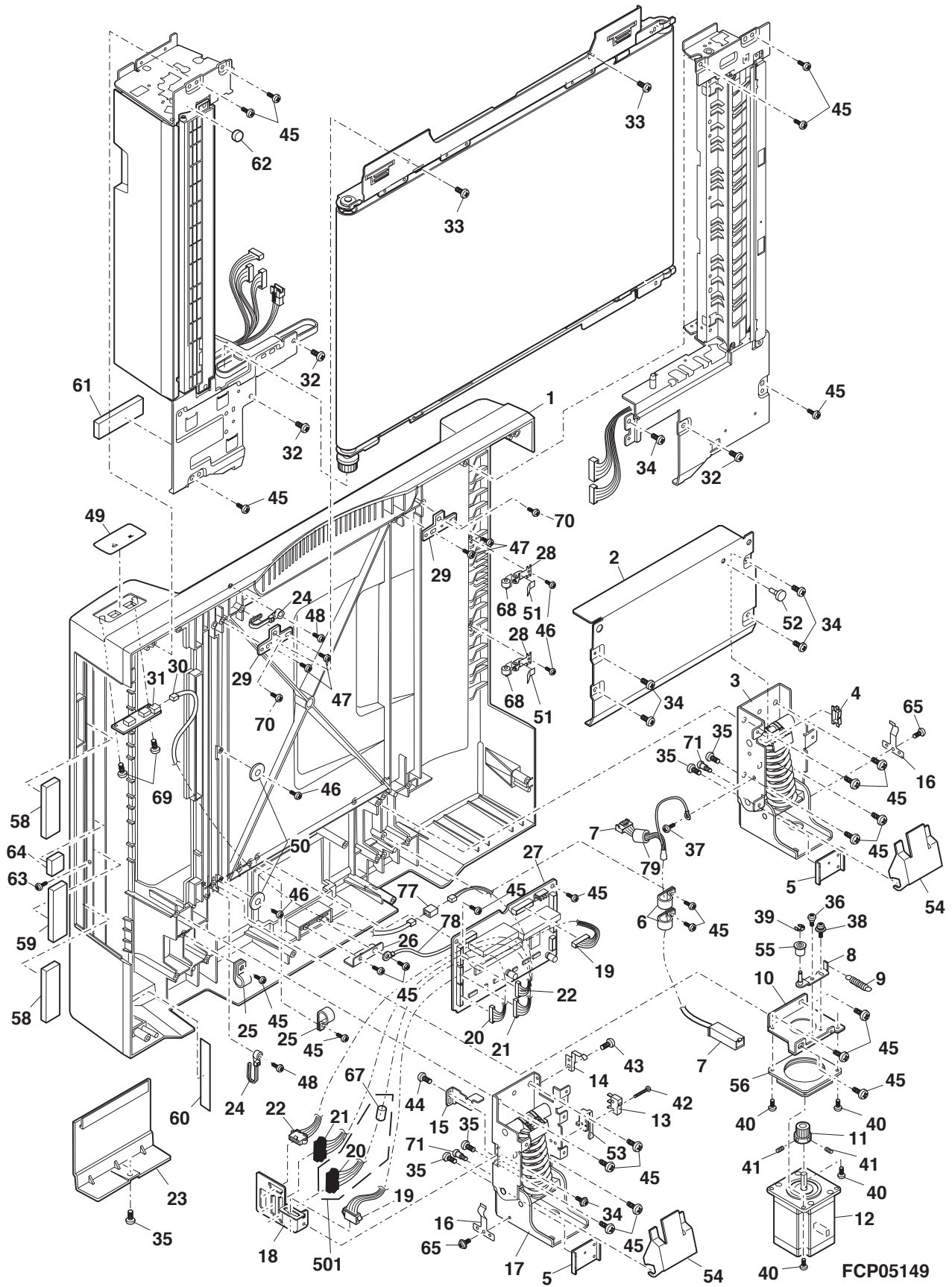

58

(200V Series)

58 RADF Transport belt section(AR-405,407)

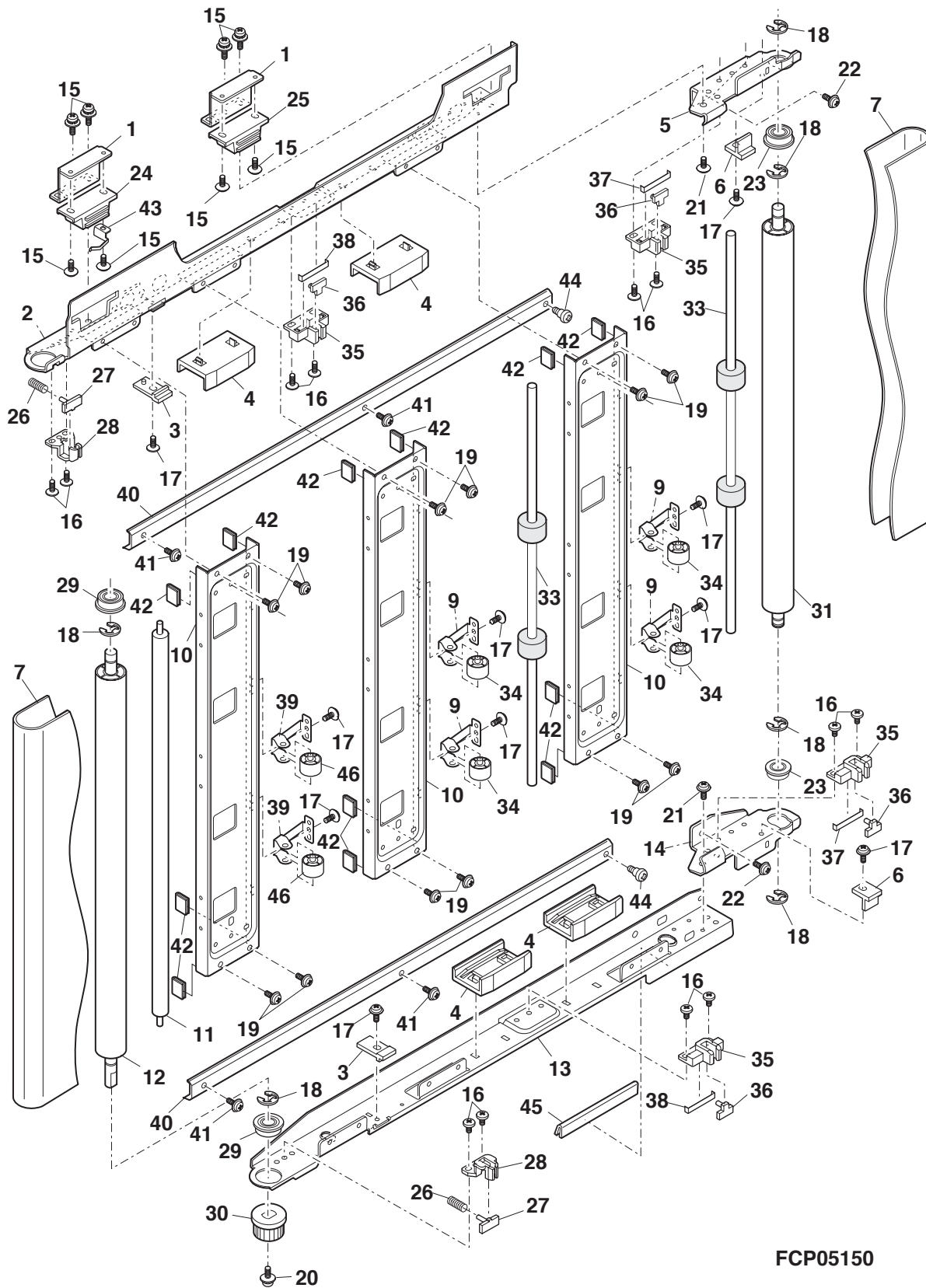

FCP05150

59 RADF Paper feeding transport section 1(AR-405,407)

NO.	PARTS CODE	COM PATI BLE	PRICE RANK	NEW MARK	PART RANK	DESCRIPTION
1	0CW2214P037//		AH		C	Harness guide
2	0CW2214K209//		AR		C	ASM-drive F harness
3	0CW2214P405//		AD		C	SP tube 1
4	0CW2214K204//		AH		C	ASM-sensor 1 harness
5	0CW2234P401//		BM		B	Motor (MOT-NA4565B02)
6	0CW2214P108//		AT		C	PF motor bracket
7	0CW2214P316//		AS		C	Gear (GER-0.75-24H-0W)
8	0CWE450000897		AC		C	Clamp (UAMS-05SN-W)
9	0CW2214P341//		AP		B	Belt (BLT-S2M166-6)
10	0CW2214P340//		AV		C	Clock pulley (PLY-S2M-20)
11	0CWE314000531		AN		B	Photo interrupter (TLP1225(C5))
12	0CW2214P109//		AE		C	PF sensor bracket
13	0CW2214P319//		AP		B	Belt (BLT-S2M138-6)
14	0CW2214P206//		AP		C	Shaft 2
15	0CW2214P205//		AK		C	Shaft 1
16	0CW2214P019//		AP		C	Weight lever shaft
17	0CW2214P020//		AE		C	Lever
18	0CW2214P007//		AT		C	Guide
19	0CW2214P314//		AD		C	Shutter spring
20	0CW2214P023B/		AE		C	Lever
21	0CW2214P036//		AE		C	Shutter link
22	0CWE450000871		AB		C	Snap band (SG-110)
23	0CW2214P021//		AE		C	Weight lever
24	0CW2214P403//		AY		B	Solenoid (SOL-TDS-10SL-102)
25	0CW2214P101//		AE		C	S solenoid bracket
26	0CW2214P313//		AD		C	Weight spring
27	0CW2214P312//		AD		C	Resist spring
28	0CW2214P104F/		AR		C	A side plate F
29	0CW2214P022//		AE		C	Resist link
30	0CW2214P302//		AX		C	Resist pinch roller
31	0CW2214P301//		BB		C	Resist roller
32	0CW2214K216//		AH		C	ASM-SOL harness
33	0CW2214P200//		AZ		C	Shaft
34	0CW2214P339//		BA		C	Roller
35	0CW2214P201//		AV		C	Pick up shaft
36	0CW2214P300D/		AU		C	Shutter
37	0CWE120000870		AM		B	Microswitch (SS-5T)
38	0CW2214P317//		AS		C	Gear (GER-0.75-32H-0W)
39	0CW2214P318//		AR		B	Belt (BLT-B100-S2M120)
40	0CW2214P320//		AQ		B	Belt (BLT-B60-S2M248)
41	0CW2214P031//		AF		C	Pulley (PLY-S2M-24)
42	0CW2214K033//		AL		C	Idler bracket ass'y
43	0CW2214P342//		AS		C	Gear (GER-0.75-H-0W)
44	0CW2214P032//		AF		C	Gear (GER-0.75-32H)
45	0CW2214K027E/		AX		C	A side plate R ass'y
46	XRESP50-06000		AA		C	E type ring
47	0CW690381////		AE		C	Bearing MF
48	0CW319300////		AD		B	Bearing (8MM)
49	XRESP70-08000		AA		C	E type ring
50	0CWHP020120SC		AC		C	Pin (φ2-12)
51	0CW1001P441//		AG		C	Bolt (3x6)(BOT-SW-HW CAP)
52	0CW2078P023B/		AC		C	Screw (M3)
53	0CW2158P521B/		AE		C	Bearing 6
54	XRESP80-09000		AA		C	E type ring
55	0CW2166P034B/		AC		C	Clip-5
56	0CW2214P471//		AQ		C	Semicircular roller SHP
57	0CWHP020140SC		AC		C	Pin (φ2-14)
58	0CW2158P003D/		AF		C	Switch lever
59	0CW338432////		AC		B	Bearing 4
60	0CWHP020060SC		AC		C	Pin (φ2-6)
61	XRESP30-05000		AA		C	E type ring
62	0CWSP030100FP		AC		C	Spring pin (φ3x10)
63	0CW030060FZTP		AA		C	Screw (3x6)
65	0CW030080FPWP		AB		C	Screw (3x8)
66	0CW2198P003//		AH		C	Pulley (PLY-S2M-56)
67	0CW030060FZiT		AA		C	Screw (3x6)
68	0CW4016P167//		AC		C	Screw (SCR030050)
69	0CW2158P377//		AB		C	Screw (3x4)
70	0CW338422////		AB		B	Bearing 6
71	0CW030080FZWS		AA		C	Screw (3x8)
72	0CW2214P469//		AE		C	PWR sheet 2
73	0CW2214P456B/		AG		C	PWR sheet
75	0CW2168P029//		AF		C	Gear (GER-0.75-21H-L)
76	0CW2214P491//		AH		C	Curl sheet F-K
77	0CW040060FZBP		AB		C	Screw (4x6)
78	0CW2168P030//		AG		C	Pulley (PLY-S2M-50)
79	0CW2142P037//		AS		C	Pulley (PLY18 O/W G373)
80	0CW023140FBWS		AC		C	Screw (2.3x14)
81	0CW030030FZiT		AB		C	Screw (3x3)
82	0CW2078P652//		AE		C	Bearing 8

59 RADF Paper feeding transport section 1 (AR-405,407)

NO.	PARTS CODE	COM PATI BLE	PRICE RANK	NEW MARK	PART RANK	DESCRIPTION
83	0 C W 2 0 8 8 P 0 3 4 / /		AK		C	Stopper 6
84	0 C W 2 0 9 5 P 3 1 0 / /		AD		C	Stopper 8
85	0 C W 2 2 1 4 K 1 0 1 / /		AL		C	DF support plate ass'y
86	0 C W 2 2 3 4 P 0 0 8 / /		AG		C	Weight
87	0 C W 2 2 1 4 P 5 2 4 / /		AG		C	Weight sheet
88	0 C W 2 2 1 4 P 4 9 2 / /		AH		C	Curl sheet R-K
89	0 C W 2 1 2 9 P 1 8 8 / /		AD		C	Crip (CLIP 3)
90	0 C W 2 2 2 3 P 1 0 1 / /		AD		C	A earth spring
91	0 C W 2 2 1 4 P 5 3 1 / /		AC		C	SW spacer
92	0 C W 2 2 3 4 P 3 0 1 / /		AF		C	Empty lever spring
93	0 C W 2 2 1 4 P 5 2 8 / /		AC		C	MSW sheet
94	0 C W H W 0 3 0 F Z M / /		AA		C	Washer
95	0 C W 2 1 9 8 K 2 3 9 / /		AG		C	ASM earth wire 2
96	0 C W 0 3 0 0 3 0 F N i T		AB		C	Screw (3x3)
97	X R E S P 4 0 - 0 6 0 0 0		AA		C	E type ring

59 RADF Paper feeding transport section 1 (AR-405,407)

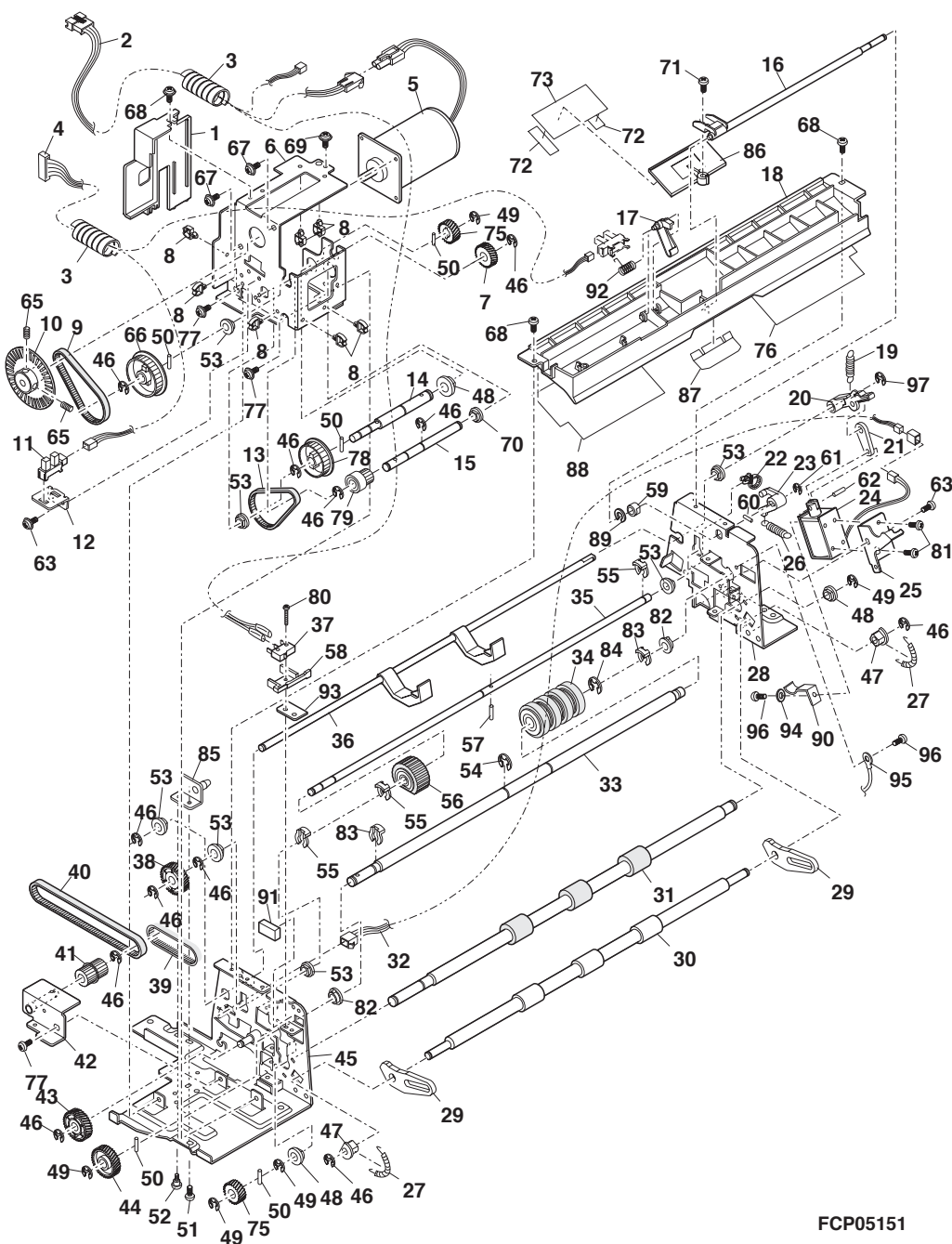

FCP05151

60 RADF Paper feeding transport section 2(AR-405,407)

NO.	PARTS CODE	COM PATI BLE	PRICE RANK	NEW MARK	PART RANK	DESCRIPTION
1	0CW2214P102//		AE		C	Tray connector bracket
2	0CW2214K201//		AP		C	ASM-TR2 harness
3	0CW2214P343//		AE		C	Pick up sheet
4	0CWE450000896		AC		C	Clamp (UAMS-02WH-2)
5	0CW2214P061//		AY		C	A tray guide
6	0CWE314000528		AL		B	Photo interrupter
7	0CW2214P132D//		AM		C	Stay
8	0CW2214P131//		AG		C	Bracket
9	0CW2214P155//		AG		C	Plate 2
10	0CW2214P104F//		AR		C	A side plate F
11	0CWE450000433		AB		C	Edge saddle 1 (EDS-1)
12	0CW2214K224//		AS		E	PBA-sensor PWB
13	0CW2214P134//		AF		C	Resist sensor bracket
14	0CW2214K214//		AG		C	ASM-earth wire W
15	0CW2214K032//		AK		C	Sensor bracket ass'y
16	0CW2214P311//		AF		C	Sensor spring
17	0CW2214P030//		AE		C	Sensor lever
18	0CW2214P009//		AX		C	U-turn guide
19	0CW2214P307//		AD		C	Seal
20	0CW2214P067//		AU		C	Resist guide
21	0CW2214P062//		BA		C	Paper feeding cover
22	0CW2214P303//		AD		C	Screw
23	0CW2214P035C//		AF		C	Fixing plate
24	0CW2214P344//		AE		C	Sheet
25	0CW2214P306//		AV		B	A discharge brush
26	0CW2214P063//		AV		C	Resist guide
27	0CW2214K027E//		AX		C	A side plate R ass'y
28	0CWE450000897		AC		C	Clamp (UAMS-05SN-W)
29	0CW2214P103//		AD		C	MSW cover
30	0CWE450000871		AB		C	Snap band (SG-110)
31	0CW2214P406//		AD		C	SP tube 2
32	0CW2214K207//		AM		C	ASM-sensor 2 harness
33	0CW030080FZBB		AB		C	Screw (3x8)
34	0CW030060FZBi		AA		C	Screw (3x6)
35	0CW2199P368//		AD		C	Stopper cushion
36	0CW2158P377//		AB		C	Screw (3x4)
37	0CW030060FZBP		AA		C	Screw (3x6)
38	0CW030040FZWS		AA		C	Screw (3x4)
39	0CW2078P023B//		AC		C	Screw (M3)
40	0CW030060FZTP		AA		C	Screw (3x6)
41	0CW030040FZBi		AA		C	Screw (3x4)
42	0CW030100FZBi		AA		C	Screw (3x10)
43	0CW030060FNBi		AA		C	Screw (3x6)
44	0CW2129P188//		AD		C	Crip (CLIP 3)
45	0CW2198P302//		AD		C	Mirror seal
46	0CW2078P086B//		AB		C	Screw (M3)
47	0CW030040FZiT		AA		C	Screw (3x4)
48	0CW4016P167//		AC		C	Screw (SCR030050)
49	XRESP40-06000		AA		C	E type ring
54	0CW2214P477//		AH		C	Front plate rubber
57	0CW2214P455//		AE		C	Lock plate spring
58	0CW2214P521//		AF		C	Resist guide sheet
59	0CW2214P458//		AG		C	U turn guide sheet
60	0CW2214P154D//		AH		C	Spring
61	0CWE450000574		AC		C	Wire clamp (UAMS-05S-2)
62	0CW2214P144//		AF		C	EMP sensor bracket
63	0CW2234P322//		AH		C	Rubber 1
68	0CW2223P102//		AH		C	Plate 1
69	0CW2214P485//		AD		C	Spring
70	0CW2078P119B//		AB		C	Screw (M3)
72	0CW2205P050//		AD		C	Resist collar
73	0CW2205P153//		AF		C	Separator stay
78	0CW2205P052//		AE		C	Slide bearing
79	0CW2231K064//		AY		C	Separator roller DX
80	0CW2205P051//		AE		B	Bearing (φ5)
81	0CW2214P391//		AG		C	Separator pressure spring F
82	0CW2205P035//		AF		C	Separator roller holder
83	0CW2214P392//		AG		C	Separator pressure spring R
84	0CW020050FZSA		AB		C	Screw (2x5)
85	0CW2205P152//		AK		C	Separator bracket
86	0CW2214P376//		AH		C	Resist sheet
87	0CW2214P493//		AG		C	Stay edge sheet
89	0CW2214P454//		AD		C	Sheet
90	0CW2158P348A//		AD		C	Cushion
501	0CW2214K116//		AH		E	Sheet ass'y
502	0CW2234K176//		AU		E	Separator shaft ass'y IS

60 RADF Paper feeding transport section 2(AR-405,407)

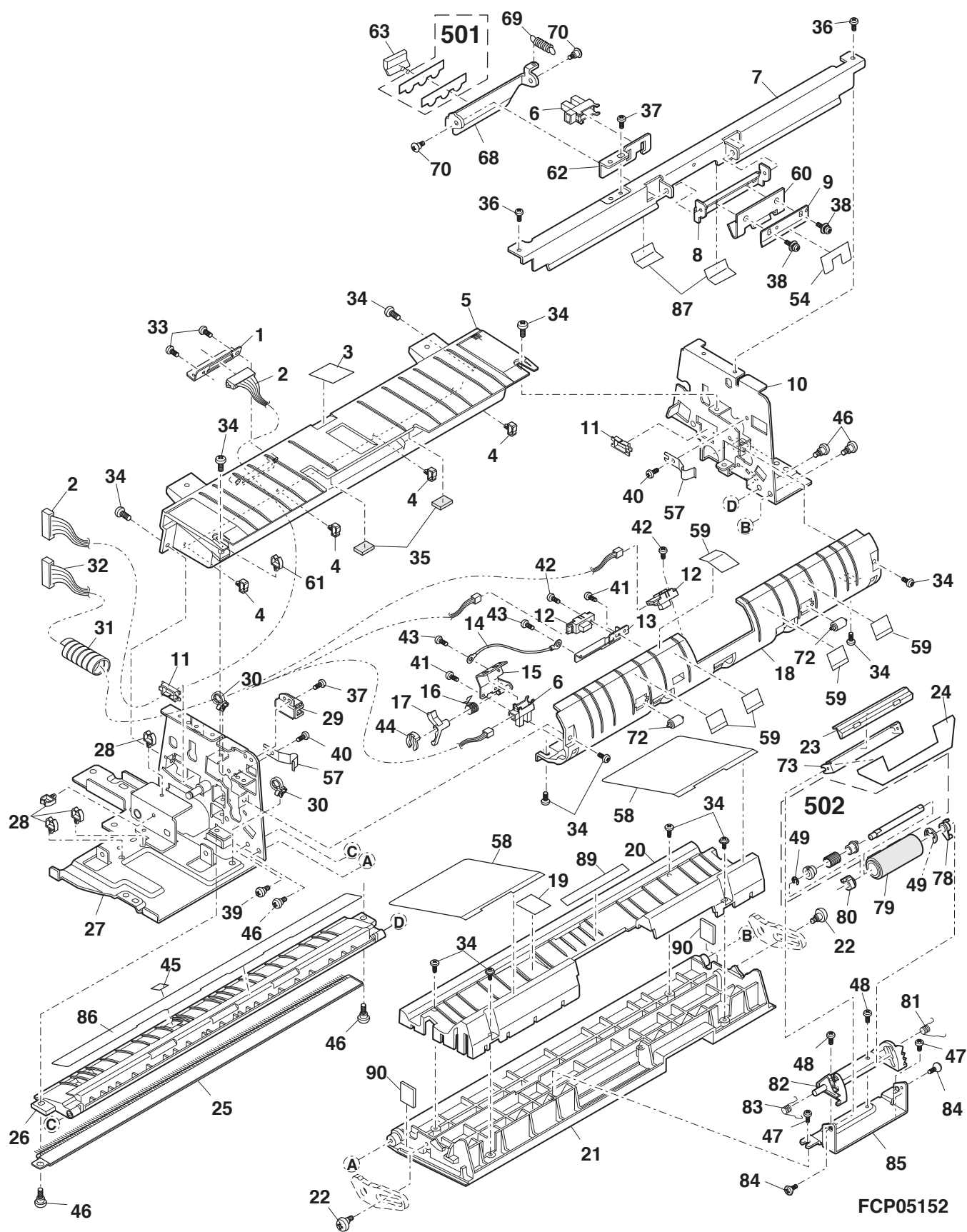

61 RADF Reversion transport section(AR-405,407)

NO.	PARTS CODE	COM PATI BLE	PRICE RANK	NEW MARK	PART RANK	DESCRIPTION
1	0CW2214P113//		AF		C	Flapper solenoid bracket
2	0CWE450000574		AC		C	Wire clamp (UAMS-05S-2)
3	0CW2214P402//		AU		B	Solenoid (SOL-TDS-06A-4013)
4	0CW319300////		AD		B	Bearing (8MM)
5	0CW2214K004//		AR		C	Turn over side plate F ass'y
6	0CW2214P349//		AN		C	Pulley (PLY-S2M-17-0W)
7	0CWE450000871		AB		C	Snap band (SG-110)
8	0CW2214P348//		AX		C	Pulley (PLY-S2M-28-31)
9	0CWE450000433		AB		C	Edge saddle 1 (EDS-1)
10	0CWE450000896		AC		C	Clamp (UAMS-02WH-2)
11	0CW2214P120//		AQ		C	Turn over motor bracket
12	0CW2234P400//		BK		B	Motor (MOT-KH56JM2B013)
13	0CW2214P323//		AV		C	R delivery roller
14	0CW2214K211//		AL		C	ASM-RU harness
15	0CW2214P377C/		AS		B	Delivery discharge brush
16	0CW2214P143C/		AP		C	R guide 2
17	0CW2214P347//		AD		C	Flapper rubber
18	0CW2214K002//		AW		C	Turn over side plate R ass'y
19	0CWE120000870		AM		B	Microswitch (SS-5T)
20	0CW2214P332//		AV		C	Flapper
21	0CW2214P331//		BD		C	Turn over roller
22	0CW2214P381//		AD		C	H sensor upper sheet
24	0CW2214K222//		AS		E	PBA sensor PWB
25	0CW2214P012//		AR		C	R lower guide
26	0CW2214P064//		AX		C	Turn over guide cover
27	0CW2214P209//		AE		C	U turn over collar shaft
28	0CW2214P033//		AE		C	Turn over collar
29	0CW2214P130//		AP		C	H reinforce plate
30	0CW2214P011//		AQ		C	Lower guide
31	0CW2214P124//		AE		C	Turn over collar plate spring
32	0CW2214P208//		AD		C	Turn over collar shaft
33	0CW2214P352//		AD		C	Turn over seal
34	0CW030060FZBi		AA		C	Screw (3x6)
35	0CW030060FZSW		AA		C	Screw (3x6)
36	XRESP70-08000		AA		C	E type ring
37	0CW2214P328//		AS		C	Pulley (PLY-S2M-30-0W)
38	0CW2078P086B/		AB		C	Screw (M3)
39	0CW2158P003D/		AF		C	Switch lever
40	0CW030060FZTP		AA		C	Screw (3x6)
41	0CW2158P009A/		AD		C	R flapper link
42	0CW2158P005A/		AD		C	Solenoid stopper pin
43	XRESP50-06000		AA		C	E type ring
44	0CW2147P033//		AD		C	R flapper link 1
45	0CWHP020100SC		AC		C	Pin (φ2-10)
46	0CW2158P521B/		AE		C	Bearing 6
47	0CW2094P090A/		AH		B	Timing belt (44-40S2M88)
48	0CW040080FZBi		AA		C	Screw (4x8)
49	0CW4016P167//		AC		C	Screw (SCR030050)
50	0CW030060FZBP		AA		C	Screw (3x6)
51	0CW2214P529//		AC		C	Screw
52	0CW030040FZBi		AA		C	Screw (3x4)
53	0CW2214P455//		AE		C	Lock plate spring
54	0CW2107P032//		AN		B	Belt (S2M-56-4)
55	0CW040100FPWP		AC		C	Screw (4x10)
56	0CW2221P336//		AU		C	Protect rubber
57	0CW2214P464//		AE		C	R lower soft sheet
58	0CW2214P459//		AD		C	R lower guide sheet F
59	0CW030080FZBB		AB		C	Screw (3x8)
60	0CW2214P460//		AD		C	R lower guide sheet R
61	0CW2214P466//		AG		C	R lower sheet
62	0CW338412////		AE		B	Bearing 8
63	0CW023120FBWS		AB		C	Screw (2.3x12)
64	0CW2214P472//		AP		C	Turn over sheet
65	0CW2214P146//		AD		C	Belt flange
66	0CW2214P103//		AD		C	MSW cover
67	0CW2214P046//		AE		C	Turn over sensor cover
68	0CW2214P383//		AE		C	H sensor lower sheet
69	0CW2214P335//		AD		C	R flapper spring
70	0CW2214K210//		AT		C	ASM-drive R harness
71	0CW2214P387//		AE		C	Turn over guide sheet
72	0CW2214P465//		AM		C	H belt guide sheet
73	0CW2234P335//		AG		C	R Guide 2 sheet F
74	0CW2234P336//		AG		C	R Guide 2 sheet R
75	0CW2198K239//		AG		C	ASM earth wire 2

61 RADF Reversion transport section(AR-405,407)

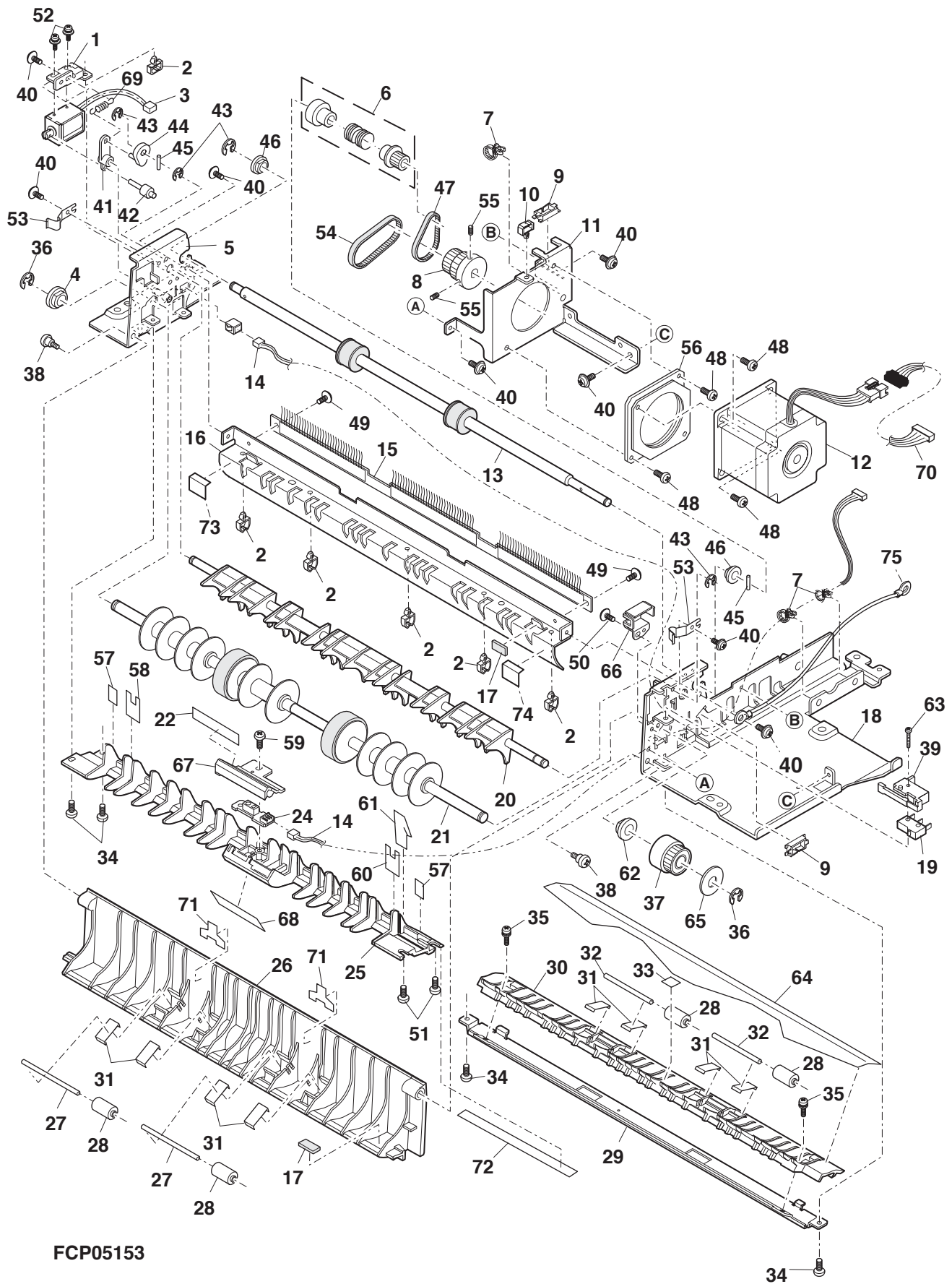

FCP05153

62 RADF Paper feedig tray section(AR-405,407)

NO.	PARTS CODE	COM PATI BLE	PRICE RANK	NEW MARK	PART RANK	DESCRIPTION
1	0CW2214P065//		AZ		C	Tray cover
2	0CW2214P005//		AG		C	Slide holder R
3	0CW2214P004//		AF		C	Tray rack
4	0CW2214P039//		AG		C	Slide holder F
5	0CW2223K214//		AX		C	ARM-VR harness
6	0CW2214P128//		AK		C	Slide switch bracket
7	0CW2234K202//		AT		C	ASM-TRAY 2234 harness (Inch Series except USA,Canada)
	0CW2214K202E/		AS		C	ASM-TRAY harness (Other countries)
8	0CWE450000368		AD		C	Clamp (T18MR)
9	0CWE314000120		AM		B	Photo interrupter (GP1A25LC) (except Europe)
10	0CWE314000120		AM		B	Photo interrupter (GP1A25LC)
11	0CW2214P066//		BA		D	Original tray
12	0CW2214P129//		AF		C	Tray guide plate spring
13	0CW2214P059//		AK		C	Tray guide R
14	0CW2214P060//		AK		C	Tray guide F
15	0CW030080FZBB		AB		C	Screw (3x8)
16	0CW2199P117//		AE		C	Tray plate spring
17	0CW2142P180//		AE		C	Tray gear 22
18	0CW030060FNB i		AA		C	Screw (3x6)
19	0CW2214P070//		AH		C	Tray sensor lever
20	0CW030100FBBB		AB		C	Screw (3x10)
21	0CWE450000067		AC		C	Wire clamp (NK-2N)
22	0CW2214P541//		AD		C	Indication label
	0CW2214P544//		AN		D	Tray scale (Inch Series)
23	0CW2214P542//		AR		D	Tray scale (AB Series for Europe)
	0CW2214P546//		AV		D	Tray scale (AB Series except Europe)
24	0CW2214P070//		AH		C	Tray sensor lever (except Europe)
25	0CWE314000531		AN		B	Photo interrupter (TLP1225(C5)) (Inch Series except USA,Canada)
26	0CW4054P074B/		AF		C	R-T sensor bracket (Inch Series except USA,Canada)
27	0CW2235P039//		AG		C	Tray sensor lever (Inch Series except USA,Canada)
28	0CW030080FZBB		AB		C	Screw (3x8) (Inch Series except USA,Canada)
29	0CWE450000368		AD		C	Clamp (T18MR) (Inch Series except USA,Canada)
30	0CW030100FBBB		AB		C	Screw (3x10) (Inch Series except USA,Canada)
31	0CWE450000005		AA		C	Tight band (SKB-1N) (for Europe)

62 RADF Paper feedig tray section(AR-405,407)

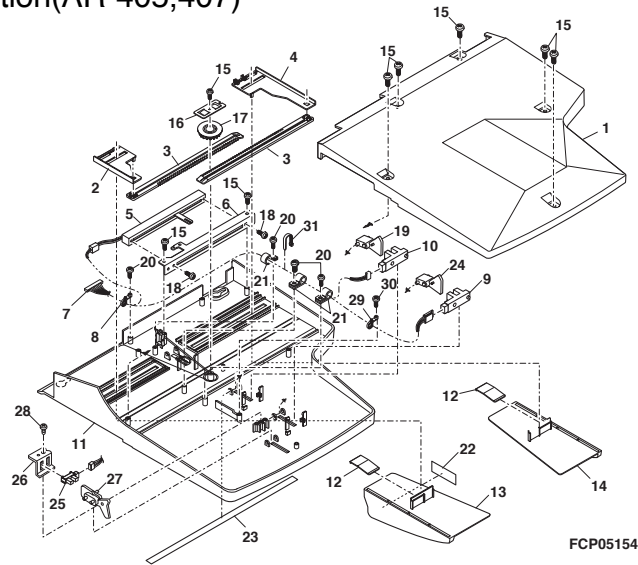

63 RADF PBA-Control PWB(AR-405,407)

NO.	PARTS CODE	COM PATI BLE	PRICE RANK	NEW MARK	PART RANK	DESCRIPTION
1	0CWE73423M106		AC		C	Capacitor (CESEM1E100-F) [C10,C11]
2	0CWE73497Z104		AA		C	Capacitor (GRM39F104Z25PT) [C35~C39,C42~C44,C46,C47,C49,C50]
3	0CWE73268J101		AF		C	Capacitor (GRM40CH101J50PT) [C32,C33]
4	0CWE73303Z105		AD		C	Capacitor (GRM40F105Z16PT) [C41,C45,C48,C51,C52,C59~C62]
5	0CWE73431M107		AF		C	Capacitor (CEEFM1H101M5-F) [C53,C54]
6	0CWE73423M476		AC		C	Capacitor (CESEM1C470M-F) [C55]
7	0CWE73423M475		AC		C	Capacitor (CESEM1H4R7-F) [C57]
8	0CWE73303Z224		AC		C	Capacitor (GRM40F224Z50PT) [C56]
9	0CWE74212WE06		AE		C	Connector (DF1B-6P-25DSA) [CN4]
10	0CWE74212WE08		AE		C	Connector (DF1B-8P-25DSA) [CN7]
11	0CWE74212WE09		AE		C	Connector (DF1B-9P-25DSA) [CN5]
12	0CWE323000343		AD		B	IC (M93C46MN6) [IC3]
13	0CWE321000645		BB		B	IC (STK6713BMK4) [IC8]
14	0CWE321000644		AZ		B	IC (STK6712BMK4) [IC12]
15	0CWE312001362		AC		B	Transistor (FN1L3M) [Q12]
16	0CWE312001293		AR		B	Transistor (2SJ265) [Q13]

63 RADF PBA-Control PWB(AR-405,407)

NO.	PARTS CODE	COM PATI BLE	PRICE RANK	NEW MARK	PART RANK	DESCRIPTION
17	0CWE312001368		AK		B	Transistor (2SK1282-Z) [Q15]
18	0CWE312001310		AC		B	Transistor (FA1L3M) [Q17]
19	0CWE70162J101		AA		C	Resistor (CRG8SG101J) [R93,R94]
20	0CWE70162J181		AA		C	Resistor (CRG8SG181J) [R100,R101]
21	0CWE70188J203		AA		C	Resistor (CRG10G203J) [R105]
22	0CWE70162J202		AA		C	Resistor (CRG8SG202J) [R106]
23	0CWE70162J100		AA		C	Resistor (CRG8SG100J) [R118]
24	0CWE70188J154		AA		C	Resistor (CRG10G154J) [R47]
25	0CWE70213JR39		AC		C	Resistor (RSSX1UR39ΩJ) [R97~R99]
26	0CWE70188F751		AA		C	Resistor (CRG10G751F) [R67]
27	0CWE70162J472		AA		C	Resistor (CRG8SG472J) [R25]
28	0CWE70205J222		AC		C	Resistor (CRG2G222J) [R107]
29	0CWE70188F243		AA		C	Resistor (CRG10G243F) [R39]
30	0CWE70188F683		AA		C	Resistor (CRG10G683F) [R112,R113]
31	0CWE70188F912		AA		C	Resistor (CRG10G912F) [R114]
32	0CWE70188F153		AA		C	Resistor (CRG10G153F) [R116]
33	0CWE420001011		AC		C	Test pin (LC-3-SBK) [TP2]
34	0CWE76008H160		AD		B	Zener diode (RD16MB2) [ZD3]
35	0CWE76008G180		AD		B	Zener diode (RD18MB1) [ZD5,ZD6,ZD7]
36	0CWE73425M107		AD		C	Capacitor (CEDSM1H101M-F) [C1]
37	0CWE73495K102		AB		C	Capacitor (GRM39B102K50PT) [C2~C7]
38	0CWE73303Z334		AC		C	Capacitor (GRM40F344Z25PT) [C9]
39	0CWE73495K103		AB		C	Capacitor (GRM39B103K50PT) [C12,C13,C16~C18,C21~C23]
41	0CWE73303Z104		AB		C	Capacitor (GRM40F104Z25PT) [C14,C15,C19,C20,C25,C26,C28~C30]
42	0CWE73425M476		AC		C	Capacitor (CEDSM1H470M-F) [C31,C40]
43	0CWE73423M105		AC		C	Capacitor (DESEM1H010-F) [C34]
44	0CWE74299BK06		AB		C	Connector (DF3-6P-2DSA) [CN9]
46	0CWE74071WE04		AC		C	Connector (B4P-VH)(4Pin) [CN6]
50	0CWE311000978		AD		B	Diode (SB02-03Q) [D1,D3,D4]
51	0CWE311000977		AB		B	Diode (DSA010) [D6]
52	0CWE311001020		AE		B	Diode (SS14) [D7,D8]
53	0CWE311001019		AD		B	Diode (S1G-G11) [D2,D9]
54	0CWE77002373A		AL		B	IC (TC74HC373AF) [IC1]
55	0CWE74269BK28		AD		C	IC socket (2-641605-3) [for IC12]
56	0CWE7700214A/		AG		B	IC (TC74HC14AF) [IC4]
57	0CWE7702006//		AG		B	IC (HD74LS06PF) [IC5]
58	0CWE321000320		AK		B	IC (M51953BFP) [IC6]
59	0CW2198P422A/		AY		B	LSI (LSI-LC93043A-V54) [IC7]
60	0CWE321000358		AG		B	IC (UPC339G2) [IC9]
61	0CWE321000650		BB		B	IC (STK681-050) [IC10]
62	0CWE323000280		BC		B	IC (uPD78233GC-3B9) [IC11]
63	0CWE321000591		AF		B	IC (uPC358G2) [IC13,IC14]
64	0CWE230000031		AK		C	Coil (SK-8MS-5Y) [L1,L2]
65	0CWE314000337		AB		B	LED (GL3PR8) [LED1]
66	0CWE250000107		AX		B	Crystal (CST9.83MTW) [OSC1]
67	0CWE250000141		AG		B	Ceramic resonator (CST5.0MGW040) [OSC2]
68	0CWE120000897		AD		B	Push switch (SKHHPK) [PSW1]
69	0CWE312001240		AC		B	Transistor (FN1L3N) [Q1,Q2]
70	0CWE312000082		AC		B	Transistor (2SC2712) [Q3~Q5]
71	0CWE312001081		AB		B	Transistor (FA1L3N) [Q7~Q11]
72	0CWE312001363		AG		B	Transistor (2SK1726) [Q14]
73	0CWE70188J223		AA		C	Resistor (CRG10GJ223J) [R1~R5,R78,R79]
74	0CWE70228J103		AA		C	Resistor (RK73K1JTD 10KΩJ) [R6~R24]
	0CWE70228J103		AA		C	Resistor (RK73K1JTD 10KΩJ) [R26~R28,R30,R32~R38]
	0CWE70228J103		AA		C	Resistor (RK73K1JTD 10KΩJ) [R40~R43,R64,R69,R70,R75,R86]
	0CWE70228J103		AA		C	Resistor (RK73K1JTD 10KΩJ) [R87,R96,R102~R104,R109~R111,R117]
75	0CWE70188J104		AA		C	Resistor (CRG10G104J) [R45,R46,R48,R49]
76	0CWE70188J100		AA		C	Resistor (CRG10G100J) [R50]
77	0CWE70228J472		AA		C	Resistor (RK73K1JTD 4.7KΩJ) [R31,R51~R62,R65,R68]
	0CWE70228J472		AA		C	Resistor (RK73K1JTD 4.7KΩJ) [R71~R73,R76,R77]
78	0CWE70188J102		AA		C	Resistor (CRG10G102J) [R82,R83,R88]
79	0CWE70188J105		AA		C	Resistor (CRG10G105J) [R90]
80	0CWE70188J821		AA		C	Resistor (CRG10G821J) [R91]
81	0CWE70197J4R7		AA		C	Resistor (ERD25FAJ4R7) [R44,R92]
82	0CWE70188J202		AA		C	Resistor (CRG10G202J) [R80,R81]
83	0CWE70188J153		AA		C	Resistor (CRG10G153J) [R29,R115]
84	0CWE70188J152		AA		C	Resistor (CRG10G152J) [R63,R89]
85	0CWE70188J302		AA		C	Resistor (CRG10G302J) [R74,R95]
86	0CWE70205J332		AA		C	Resistor (CRG2G332J) [R108]
87	0CWE70188J222		AA		C	Resistor (CRG10GJ222T) [R84]
89	0CWE120000368		AR		B	Dip switch (KSD05) [SW1]
90	0CWE76005A6R2		AE		B	Zener diode (RD6.2FB) [ZD1]
91	0CWE76008H120		AB		B	Zener diode (RD12MB2) [ZD2]
97	0CW2234K213//		AY		B	EP ROM ass'y -NMI [IC2]
98	0CWE70014J101		AB		C	Resistor (RD25S 100ΩJ)
99	0CWE70188J912		AA		C	Resistor (CRG10G912J) [R66]
100	0CWE73425M477		AD		C	Capacitor CEDSM1A471M-F [C58]
101	0CWE120001516		AF		B	IC protector (ICP-N25) [ICP1]
102	0CWE321000540		AW		B	IC (SI-8201L) [IC15]
	(Unit)					
901	0CW2234K217//		CA		E	PBA control PWB

64 RSPF unit 1(AR-501,505,507)

NO.	PARTS CODE	COM PATI BLE	PRICE RANK	NEW MARK	PART RANK	DESCRIPTION
1	0CW2254P040//	3	AH		D	Tray guide F (Up to 1999.9)
	0CW2254P040C//	3	AH		D	Tray guide F (From 1999.10)
2	0CW2254P041//	3	AH		D	Tray guide R (Up to 1999.9)
	0CW2254P041C//	3	AH		D	Tray guide R (From 1999.10)
3	0CW2254P052//		BA		D	Original tray
4	0CW2214P005//		AG		C	Slide holder R
5	0CW2214P004//		AF		C	Tray rack
6	0CW2214P039//		AG		C	Slide holder F
7	0CW2254P143//		AF		C	Tray guide plate spring
8	0CW2254P038//		AF		C	RV holder
9	0CW2254P037//		AF		C	Gear
10	0CW2185P357A/		AA		C	Screw (3x8)
11	0CWE314000619		AH		B	Photo sensor (TLP1241(C5))
12	0CW2235P039//		AG		C	Tray sensor lever
13	0CW2235P404//		AE		C	Knob spring
14	0CW2254P055//		AE		C	Tray rear cover
15	0CW030100FZBB		AA		C	Screw (3x10)
16	0CW2254P053//		AW		D	Tray lower cover
17	0CW2254P054//		AH		D	Sub tray
18	0CW2254K514//		AU		C	Harness (ASM-VR)
19	0CW2254K507//		AT		C	Harness (ASM-TR)
20	0CWE450000067		AC		C	Wire clamp (NK-2N)
21	0CW2214P541//		AD		C	Indication label
22	0CW2254P376//		AP		C	Tray scale (for AB Series)
	0CW2254P378//		AP		C	Tray scale (for Inch Series)
23	0CW2254P392//		AH		C	Slide sheet
24	0CW2254P483//		AR		C	Wire
25	0CW2254P145//		AE		C	Wire stopper
26	0CW2185P357//		AA		C	Screw (3x8)
27	0CW2254P339//		AD		C	Screw (M4)
28	0CW2254P364//		AC		C	Washer 6
29	0CW399140//		AC		C	Washer
30	0CWNT040FZ-//		AA		C	Nut
31	0CW2254P060D/		AD		C	Bush
32	0CW2254P345//		AF		C	Stopper
33	0CW030060FZBi		AA		C	Screw (3x6)
34	0CWHW030FZ//		AA		C	Washer (M3)
35	0CWE450000005		AA		C	Tight band (SKB-1M)

64 RSPF unit 1(AR-501,505,507)

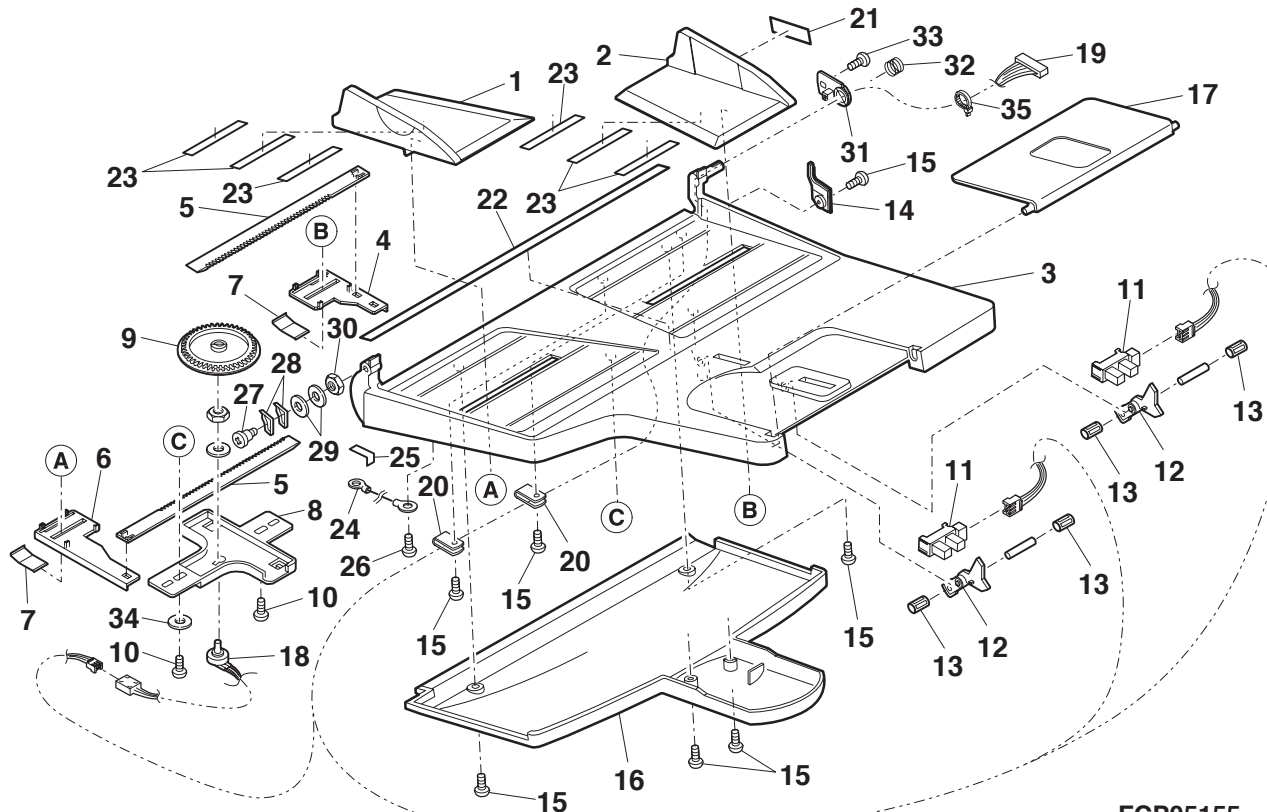

FCP05155

65 RSPF unit 2(AR-501,505,507)

NO.	PARTS CODE	COM PATI BLE	PRICE RANK	NEW MARK	PART RANK	DESCRIPTION
1	0CW2254P049C		AG		D	Jam cover lever
2	0CW2254P021		BD		D	Jam cover
3	0CW2254P050		AL		C	Jam cover lever shaft
4	0CW2254P048		AE		C	Jam cover lever F
5	0CW2254P070		AE		C	Jam cover lever R
6	0CWER050SKP			N	C	E type ring 5
7	0CW2254P337		AC		C	Jam cover spring
8	0CW2229P364		AE		C	Resist spring
9	0CW2254P056		AD		C	Resist spring holder
10	0CW2254P089		AM		C	RG front guide
11	0CW2254P350		AD		C	RG front guide spring
12	0CW2254P333		AD		C	Screw (M3)
13	0CW2254P091		AE		C	C Lock lever
14	0CW2254P351		AC		C	C lock spring
15	0CW2254P043E		BH		D	Base
16	0CW2254P066		AT		D	Front cover
17	0CW2254P061		BB		D	Rear cover
18	0CW2214P068		AM		D	Maintenance cover
19	0CW2254K057		BF		C	Pressure plate 1 ass'y
20	0CW2254P354		AK		C	Stopper
21	0CW8003P161		AD		C	Washer
22	0CW030080FZBB		AB		C	Screw (3x8)
23	0CW2254K001G		BE		C	Hing L ass'y
24	0CW2254K002H		BD		C	Hing R ass'y
25	0CW2254K513		BB		C	Harness (ASM-IF-CG)
26	0CW2241P601		BC		B	Fan (FAN-2408-NL-05W-B5)
27	0CW2254P130		AG		C	FAN Bracket
28	0CW040250FZWS		AC		C	Screw (4x25)
29	0CW2254P128		AD		C	Bracket
30	0CW2254K512		BA		C	Harness (ASM-I/F)
31	0CWE450000070		AB		C	Wire clamp (NK-5N)
32	0CWE450000005		AA		C	Tight band (SKB-1M)
33	0CW2214P140		AE		C	M plate
34	0CW040100FZBB		AB		C	Screw (4x10)
35	0CW040060FZBP		AB		C	Screw (4x6)
36	0CW040080FZBi		AA		C	Screw (4x8)
37	0CW040060FNBi		AA		C	Screw (4x6)
38	0CW2254P478	3	AG		C	F spacer rubber (Up to 1999.9)
39	0CW2254P478B	3	AG		C	F spacer rubber (From 1999.10)
40	0CW2254P405		AH		C	Insulation sheet
41	0CW2254P435	6	AE		C	Pressure plate label (From 1999.10 Mid)
	0CW2235P391	6	AD		C	Upper cover cushion (From 2000.7)

65 RSPF unit 2(AR-501,505,507)

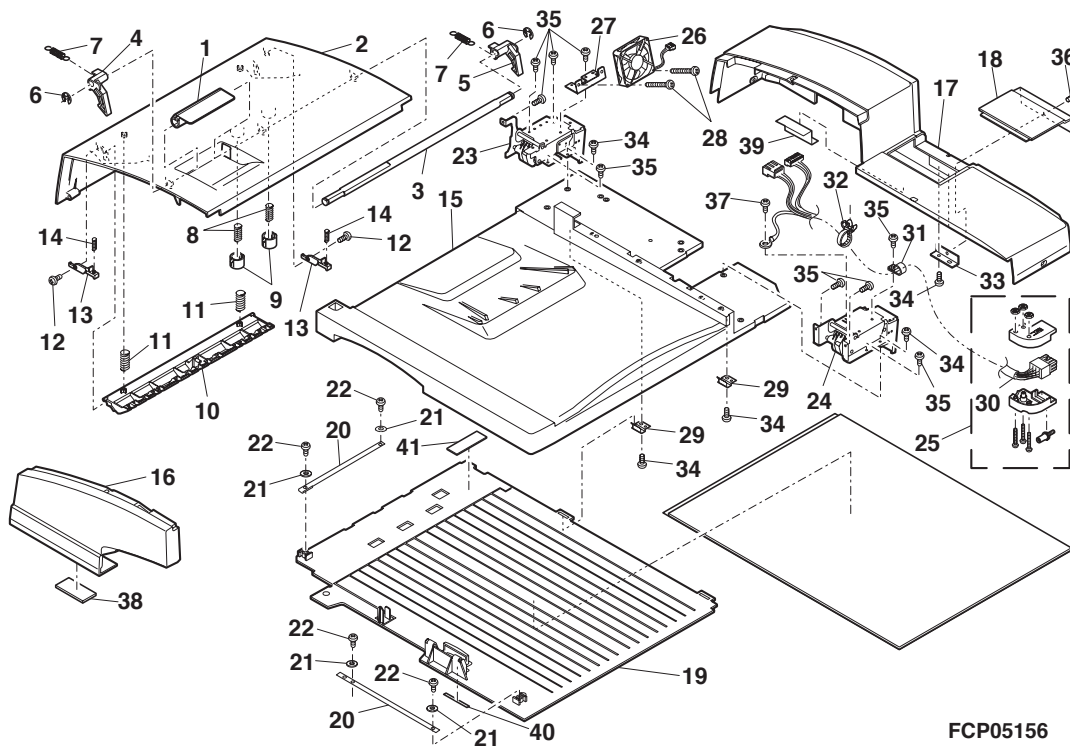

FCP05156

66 RSPF unit 3(AR-501,505,507)

NO.	PARTS CODE	COM PATI BLE	PRICE RANK	NEW MARK	PART RANK	DESCRIPTION
1	0CW2254K003D//		AU		C	Side plate F
2	0CW2254P113C//	5	AZ		C	W guide (Up to 2000.2)
	0CW2254P113D//	5	AZ		C	W guide (From 2000.3)
3	0CW2254P090//		AE		C	Holder
4	0CW030060FZBi		AA		C	Screw (3x6)
5	0CW2254K004E//		AV		C	Side plate R
6	0CW2254P119//		AG		C	SB Resist adjusting plate
7	0CW040060FZBi		AA		C	Screw (4x6)
8	0CW2254P309//		BC		C	Lead roller
9	0CW2160P344//		AR		B	Press bearing (BRG8-16)
10	0CWERO070SKP//		AA		C	E type ring 7
11	0CW2254P023//		AU		C	SB upper guide
12	0CW2254P342//		AD		C	Sheet
13	0CW030080FZWS		AA		C	Screw (3x8)
14	0CW2254P212//	5	AR		C	Shaft (Up to 2000.5)
	0CW2254P212D//	5	AR		C	Shaft (From 2000.6)
15	0CW2254P065//	5	AD		C	Collar (Up to 2000.5)
16	0CWERO050SKP//	5	AA		C	E type ring 5 (Up to 2000.5)
17	0CWERO040SKP//		AB		C	E type ring 4
18	0CW2254P114E//		AT		C	Delivery guide
19	0CW2254P311//		AX		C	Delivery roller
20	0CW2158P521B//		AE		C	Bearing 6
21	0CW2254P123//	3	AE		C	Collar spring (Up to 2000.5)
	0CW2254P123C//	3	AE		C	Collar spring (From 2000.6)
22	0CW2254P027//		AF		C	Sensor holder
23	0CWE314000619		AH		B	Photo sensor (TLP1241(C5))
24	0CW2247P727//		AT		B	Photo sensor (SNS-SPI-337)
25	0CW030100FZBB		AA		C	Screw (3x10)
26	0CW2254P335//		AF		C	Spring
27	0CW2254P095//		AE		C	Delivery sensor lever N
28	0CWHP020100SH		AC		C	Pin (2x10)
29	0CW2254P075//		AD		C	Pulley gear (PLY-GER-16-18)
30	0CW2254P310//		AV		C	SB roller
31	0CW4060P012//		AE		C	Bush (BUSH-8P)
32	0CW2254P062//		AD		C	Pulley (PLY-S2M-26)
33	0CW2254P312//		AV		C	SB flapper
34	0CW2254P035//		AG		C	Flapper F
35	0CW2254P036//		AG		C	Flapper R
36	0CW2254P352//		AG		C	Bearing (B-F5-13)
37	0CW2254P024//		AU		C	SB lower guide
38	0CW2254P358//		AC		C	Turn over seal
39	0CW2254P213//		AN		C	SB collar shaft
40	0CW2254P068//		AD		C	SB collar
41	0CW2254P226//		AF		C	SB release shaft
42	0CW2254P122//		AD		C	SB collar spring
43	0CW338422//		AB		B	Bearing 6
44	0CW2254P220//		AM		C	SB collar shaft 2
45	0CW2254P074//		AD		C	Lead collar
46	0CWERO030SKP//		AA		C	E type ring 3
47	0CW2254P142C//		AN		C	SB reinforce plate
48	0CW2254P121//		AE		C	Lead collar spring
50	0CW2254P030//		AD		C	Bearing B
51	0CW2254P333//		AD		C	Screw (M3)
52	0CW2254P136//		AU		C	R guide
53	0CW2254P361//		AH		C	Sheet
54	0CW2254P210//		AS		C	Shaft
56	0CW2254P084//		AE		C	Release link 1
57	0CW2254P085//		AE		C	Release link 2
58	0CW2185P359//		AB		C	Screw (4x12)
59	0CW2254P340//		AD		C	Lead collar spring
60	0CW2254P111//		AP		C	Lead collar guide
61	0CW2254P133//		AF		C	Lead collar spring 1
62	0CW2254P042//		AD		C	Lead collar
63	0CW2254P022//		AU		C	C guide
64	0CW2254P124//		AD		C	Delivery collar spring
65	0CW2235P045//		AF		C	Delivery collar
66	0CW030080FZBB		AB		C	Screw (3x8)
67	0CW2254P028//		AP		C	Delivery flapper
68	0CW2254P321//		AE		C	Spring
69	0CW040120FZBi		AB		C	Screw (4x12)
70	0CWE450000893		AD		C	Wire holder (EDS-0607U)
71	0CW2254K502//		AH		C	Harness (ASM-EXITS)
72	0CW2254P344//		AD		C	WPL sheet
73	0CW2254P093//	3	AD		C	Spaser (1.0)(Up to 1999.9)
	0CW2254P093D//	3	AD		C	Spaser (1.0)(From 1999.10)
74	0CW2254P343//		AE		C	Sheet
75	0CW2254P362//		AG		C	Guide sheet
77	0CW2254P380//		AD		C	R guide sheet 1
78	0CW2254P388//		AC		C	Guide sheet 2
79	0CW2254P393//		AD		C	C guide sheet

66 RSPF unit 3(AR-501,505,507)

NO.	PARTS CODE	COM PATI BLE	PRICE RANK	NEW MARK	PART RANK	DESCRIPTION
80	0CW2229P389//		AD		C	Sheet (Poron 2)
81	0CW2254P385C/		AF		C	Delivery flapper sheet
82	0CW2254P382//		AG		C	Flapper F sheet
83	0CW2254P381//		AG		C	Flapper R sheet
84	0CW2254P374//		AD		C	Sheet
85	0CW2254P359//		AD		C	Sheet
86	0CW2254P077//		AD		C	Gear (GER-0.8-26)
87	0CWE450001128		AC		C	Wire band (RSG-100)
88	0CWE450000005		AA		C	Tight band (SKB-1N)
89	0CW2254P126//		AF		C	Bracket
90	0CW030040FZBi		AA		C	Screw (3x4)
91	0CW2254P394//		AG		C	Sheet
92	0CW2254P392//		AH		C	Slide sheet
93	0CW2254P391//		AH		C	F Guide sheet 2F
94	0CW2254P377//		AF		C	C guide label
95	0CW2254P228//		AF		C	Delivery sensor shaft
96	0CWER020SKP//		AA		C	E type ring 2
97	0CW2254P094//		AK		C	SB-U guide face
98	0CW2185P357//		AA		C	Screw (3x8)
99	0CW2254P472//		AD		C	KT mylar sheet 1
100	0CW2254P473//		AD		C	KT mylar sheet 2
101	0CW2254P477//	3	AF		C	SB lower guide mylar sheet 2 (Up to 1999.9)
	0CW2254P477C/	3	AG		C	SB lower guide mylar sheet 2 (From 1999.10)
102	0CW2254P470//		AC		C	Sheet (Poron4)
103	0CW2254P471//		AD		C	Sheet (Poron6)
104	0CW2254P479//		AD		C	W guide mylar sheet
105	0CW2254P480//		AF		C	R guide mylar sheet
106	0CW2229P365//	6	AD		C	Sheet (Poron1)(Up to 1999.9)
107	0CWHP020120SH		AC		C	Pin (2x2)
108	0CW2254P065//	5	AD		C	Collar (Up to 2000.5)
	0CW2254P099//	5	AD		C	Collar (From 2000.6)
109	0CWER050SKP//	5	AA		C	E type ring 5 (Up to 2000.5)
	0CWER060SKP//	5	AA		C	E type ring 6 (From 2000.6)

66 RSPF unit 3(AR-501,505,507)

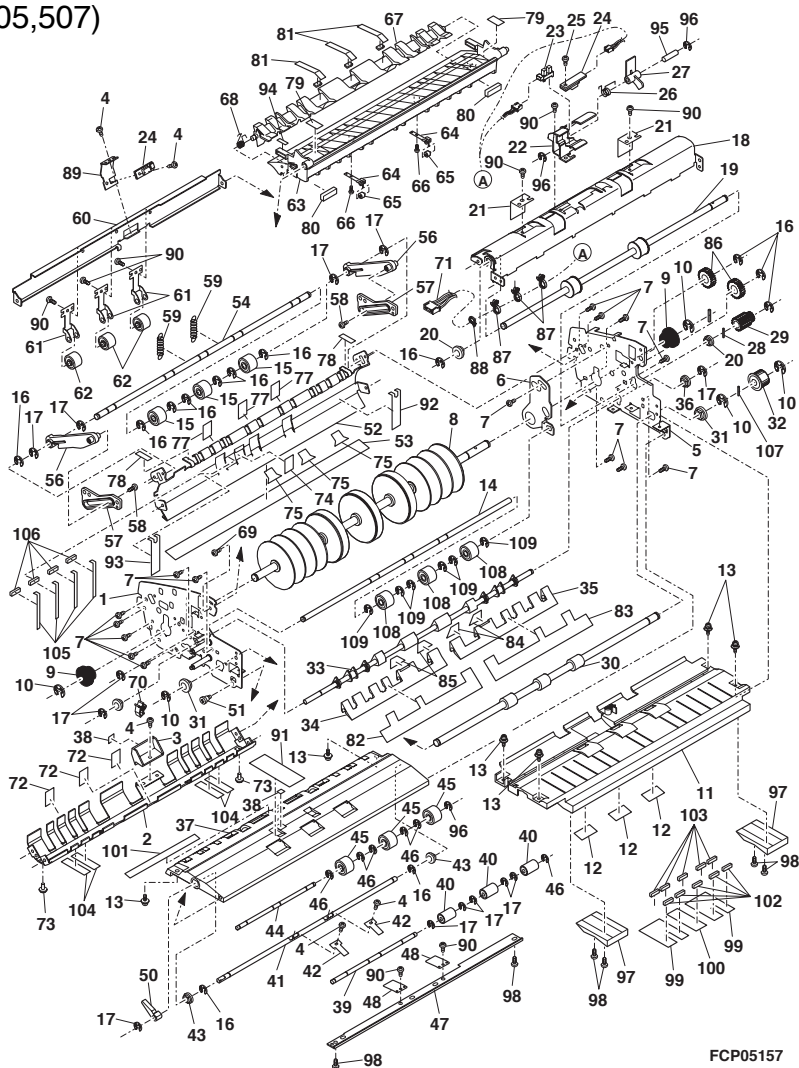

67

[illegible]

67 RSPF unit 4(AR-501,505,507)

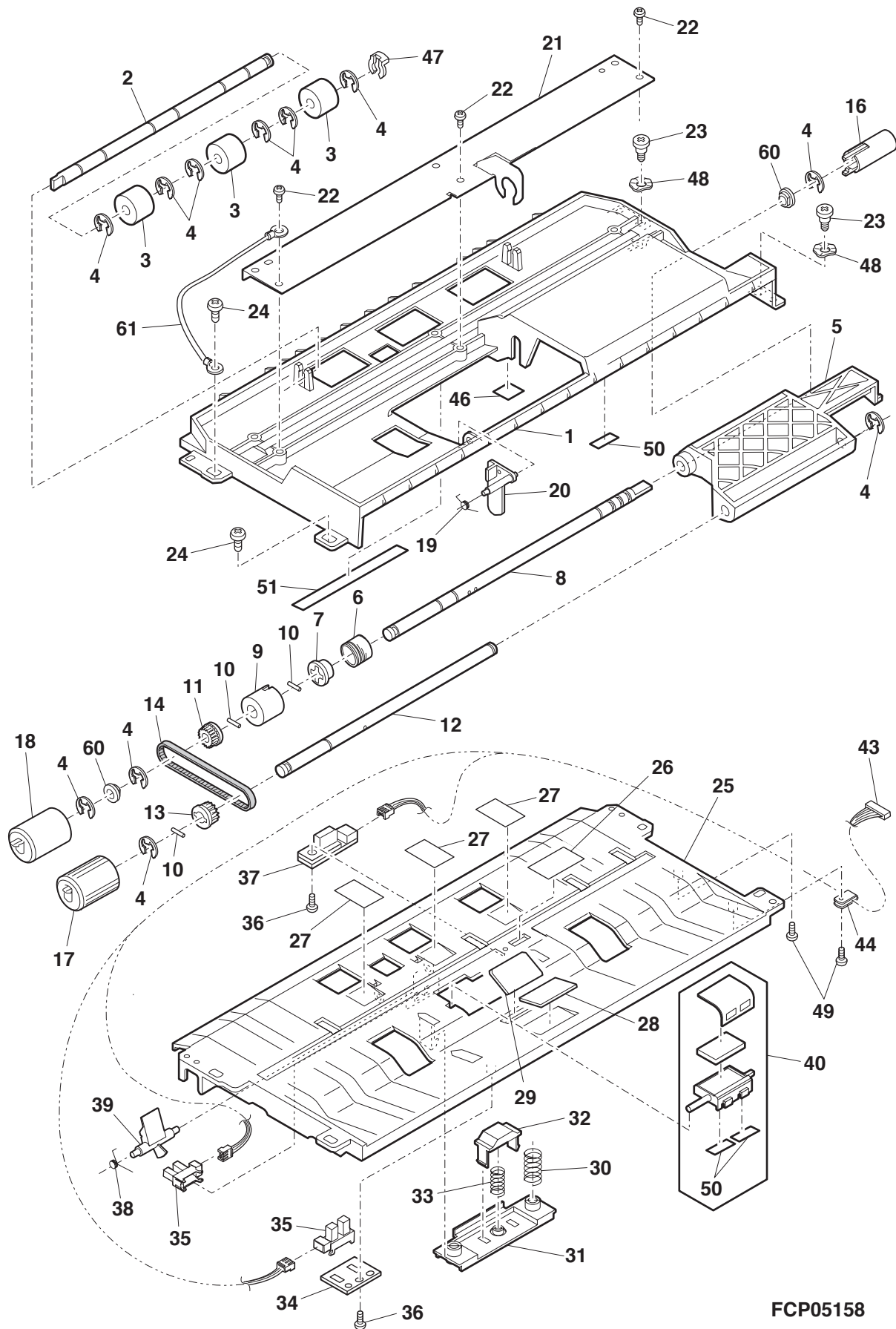

FCP05158

68 RSPF unit 5(AR-501,505,507)

NO.	PARTS CODE	COM PATI BLE	PRICE RANK	NEW MARK	PART RANK	DESCRIPTION
1	0CWNSBLT00185		AS		B	Belt (BELTS2M100100)
2	0CW2254P115C//		AP		C	PM bracket
3	0CW2254P116//		AH		C	PM tension plate
4	0CW040080FZWS		AA		C	Screw (4x8)
5	0CW2254P353//		AT		C	S-mount
6	0CW2254K580C//		BM		B	Motor
7	0CW040080FZBi		AA		C	Screw (4x8)
8	0CW040040FBBi		AA		C	Screw (4x4)
9	0CWNSBLT00092		AN		B	Belt (BELTS2M112040)
10	0CW2254K007//		AQ		C	Motor bracket
11	0CW2254K008//		AK		C	Tension plate ass'y
12	0CW2254P082//		AD		C	Tension pulley
13	0CW2106P091//		AC		C	Screw (1.2)
14	0CWNSBLT00072		AS		B	Belt (BELTS2M080060)
15	0CW2158P521B//		AE		C	Bearing 6
16	0CW2254P204//		AM		C	Stopper shaft
17	0CWHP020100SH		AC		C	Pin (2x10)
18	0CW2254P010//		AF		C	Pulley (PLY-S2M-50)
19	0CW2166P034A//		AD		C	Clip (CLIP-5)
20	0CW2254P012//		AD		C	Gear (GER-0.8-24)
21	0CW2254P083//		AD		C	Gear (GER-0.8-20)
22	0CWER050SKP//		AA		C	E type ring 5
23	0CW2210P312//		AR		C	Pulley (PULLEY-CLK-S2M-16)
24	0CW030060FPWP		AA		C	Screw (3x6)
25	0CW2254P079//		AD		C	Gear (GER-0.8-14)
26	0CW2254P314//		AH		C	Limit spring
27	0CW2254P078//		AE		C	Gear (GER-0.8-33)
28	0CWER040SKP//		AB		C	E type ring 4
29	0CW2254P200//		AP		C	Separator shaft 1
30	0CW2254P203//		AM		C	Clutch shaft
31	0CW2254P081//		AF		C	Pulley gear (PLY-GER-42-15)
32	0CW2254P402//		BB		B	Clutch (CLU-MIC5NE-20)
33	0CWER030SKP//		AA		C	E type ring 3
34	0CW2254P080//		AP		C	Gear (GER-0.8-30-OW)
35	0CW2254P011//		AP		C	Gear (GER-0.8-40-OW)
36	0CW2254P137//		AF		C	Bracket
37	0CW030060FZBP		AA		C	Screw (3x6)
38	0CW2254K005//		BA		C	F side plate
39	0CW2254P141//		AH		C	MSW lever N
40	0CW2254P326//		AD		C	Screw (M4)
41	0CW2254K006F//		BG		C	Side plate R ass'y
42	0CW2254P016//		AE		C	Shutter link
43	0CW2254P134//		AS		C	Stay
44	0CW2254P365//		AR		C	SB discharger
45	0CW040060FZBP		AB		C	Screw (4x6)
46	0CW2254P101//	5	AT		C	Plate (Up to 2000.3 Mid)
	0CW2254P101C//	5	AT		C	Plate (From 2000.3 Mid)
47	0CW2254P106//		AH		C	Release angle
48	0CW2254P105//		AE		C	Paper separation spring
49	0CW030040FZBP		AA		C	Screw (3x4)
50	0CW2254P029//		AE		C	Supporter
51	0CW2254P103//		AG		C	Shutter angle
52	0CW2254P015//		AE		C	Shutter
53	0CW2254P014//		AD		C	Shutter arm
54	0CW2254P017//		AD		C	Shutter rod
55	0CW2254P303//		BA		C	Resist roller
56	0CW2254P112//		AN		C	L reinforce
57	0CW2254P057//		AF		C	Open sensor holder
58	0CW2254P338//		AC		C	Spring
59	0CW2254P058//		AE		C	Open sensor lever
60	0CWER070SKP//		AA		C	E type ring 7
61	0CW2254P387//	6	AD		C	Urethane sheet (From 2000.3 Mid)
62	0CW2254P031//		AD		C	SB solenoid link
63	0CW2254P117//		AE		C	Flapper solenoid bracket
64	0CW030050FZWS		AA		C	Screw (3x5)
65	0CW2254P320//		AD		C	Spring
66	0CW2254P118//		AE		C	SB Solenoid bracket
67	0CW030050FZWS		AA		C	Screw (3x5)
68	0CW2254P026//		AF		C	Jam dial
69	0CW2254P092//		AE		C	Gear (GER-0.8-43-N)
70	0CW2254P076//		AK		C	Pulley gear (PLY-GER-86-58)
71	0CW2254P073//		AD		C	Gear (GER-18-24)
72	0CWNSBLT00058		AP		B	Belt (BELTS2M065060)
73	0CW2254P072//		AD		C	Pulley gear (PLY-GER-22-24)
74	0CW2254P004//		AF		C	Release lever
75	0CW2254P100//		AH		C	Release lever spring
76	0CW030060FZBi		AA		C	Screw (3x6)
77	0CW2254P069//		AE		C	H flapper lever
78	0CW2254P330B//		AE		C	PM pressure spring
79	0CW2254P356//		AD		C	Float support spring

68

[illegible]

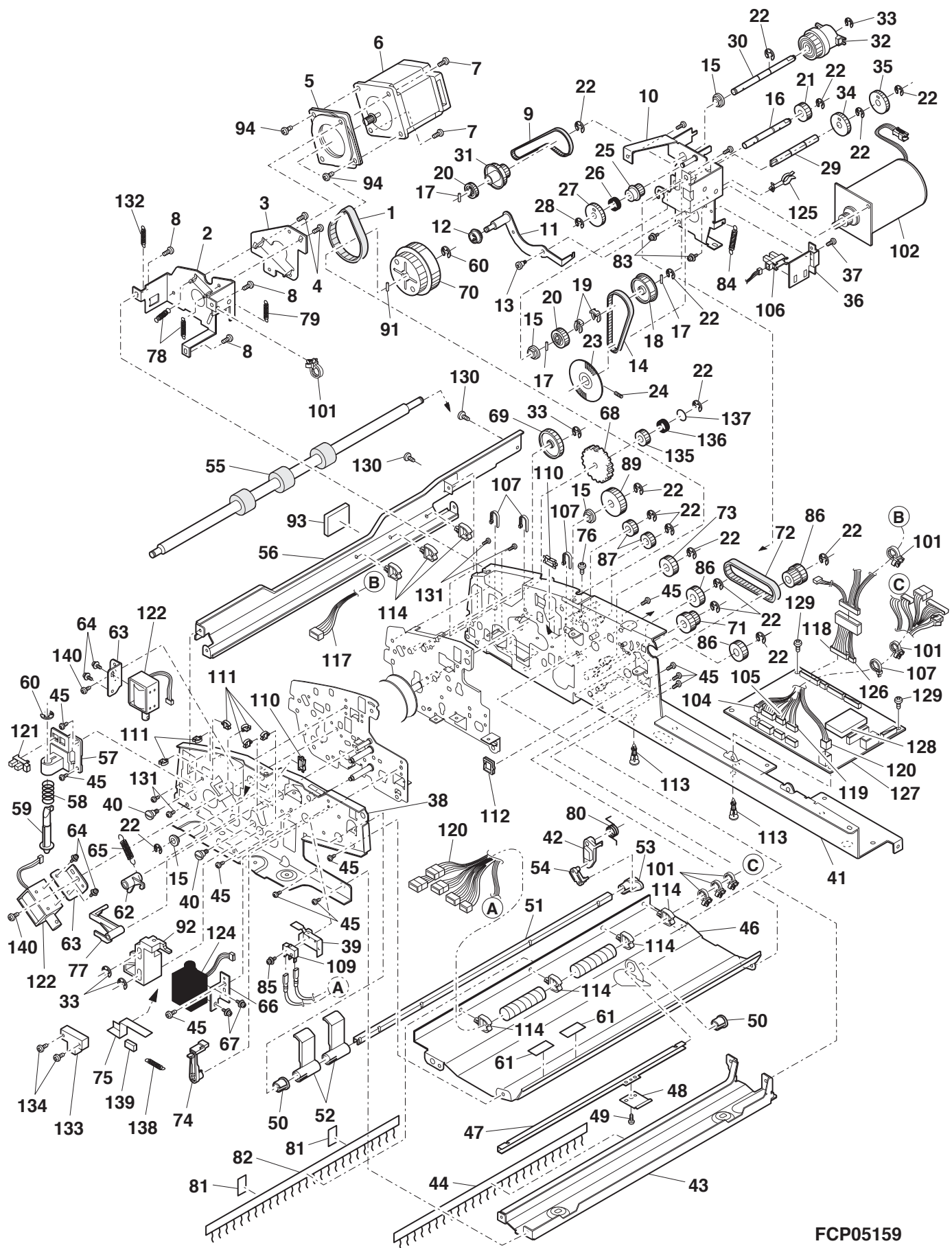

69 RSPF unit(PWB section)(AR-501,505,507)

NO.	PARTS CODE	COM PATI BLE	PRICE RANK	NEW MARK	PART RANK	DESCRIPTION
1	0CW73303Z104H		AB		C	Capacitor (GRM40F104Z50PT) [C10,67]
2	0CWE73303Z105		AD		C	Capacitor (GRM40F105Z16PT) [C6,35,41,59,62,68,69,70,88]
3	0CWE73495K102		AB		C	Capacitor (GRM39B102K50PT) [C38,40,42,45,46,48,50,51,54,73]
	0CWE73495K102		AB		C	Capacitor (GRM39B102K50PT) [C75-C87,C89-C102]
4	0CWE73495K103		AB		C	Capacitor (GRM39B103K50PT) [C16,17,19,21,22,24-C28]
	0CWE73495K103		AB		C	Capacitor (GRM39B103K50PT) [C30,31,43,44,49,66]
5	0CWE73497Z104		AA		C	Capacitor (GRM39F104Z25PT) [C1,2,4,5,7,8,9,11,12,20,23,33]
	0CWE73497Z104		AA		C	Capacitor (GRM39F104Z25PT) [C36,37,39,56,58,63,71,72,74]
6	0CWE73488M105		AC		C	Capacitor (SME50VB1MFC) [C18]
7	0CWE73488M476		AC		C	Capacitor (SME16VB47MFC) [C29,47]
8	0CWE73492M127		AE		C	Capacitor (LXV50VB120MH20FC) [C52]
9	0CWE73490M107		AC		C	Capacitor (SMG16VB100MFC) [C53]
10	0CWE73496J101		AA		C	Capacitor (GRM39CH101J50PT) [C55,64]
11	0CWE73328K334		AC		C	Capacitor (GRM40B334K16PT) [C15]
12	0CWE73388J390		AB		C	Capacitor (GRM39CH390J50PT) [C3,34]
13	0CWE73537K221		AB		C	Capacitor (GRM39X7R221K200PT) [C32,57,60,61]
14	0CWE73388J180		AB		C	Capacitor (GRM39CH180J50PT) [C14]
15	0CWE73388J220		AB		C	Capacitor (GRM39CH220J50PT) [C13]
16	0CWE73495K561		AB		C	Capacitor (GRM39B561K50PT) [C65]
17	0CWE74340WE10		AE		C	Connector (1-173981-0) [CN7]
18	0CWE74340WE11		AE		C	Connector (1-173981-1) [CN11]
19	0CWE74291WE04		AC		C	Connector (53258-0420) [CN2]
20	0CWE74340WE06		AD		C	Connector (173981-6) [CN5]
21	0CWE74291WE02		AD		C	Connector (53258-0220) [CN3]
22	0CWE74436WE02		AC		C	Connector (B2B-XH-A) [CN14]
23	0CWE74436WE06		AD		C	Connector (B6B-XH-A) [CN15]
24	0CWE74322WE07		AD		C	Connector (53253-0710) [CN1]
25	0CWE74340WE05		AD		C	Connector (173981-5) [CN4]
26	0CWE74322WE09		AD		C	Connector (53253-0910) [CN9]
27	0CWE74340WE12		AF		C	Connector (1-173981-2) [CN10]
28	0CWE74340WE03		AC		C	Connector (173981-3) [CN6]
29	0CWE120001505		AF		B	Circuit protector (ICP-N15 T104) [CP1]
30	0CWE311000978		AD		B	Diode (SB02-03Q) [D2,4]
31	0CWE311001033		AC		B	Diode (HSM223C) [D1,5,8]
32	0CWE311001047		AD		B	Diode (SC016-4) [D6]
33	0CWE311001049		AE		B	Diode (D1FS6) [D3,7,9]
34	0CWE311000991		AD		B	Diode array (DCC010-TB) [DA1,2,3]
35	0CWE321000320		AK		B	IC (M51953BFP) [IC7]
36	0CWE323000315		BB		B	IC (M37702S1AFP) [IC1]
37	0CWE321000636		AG		B	IC (LA6324NM) [IC10]
38	0CWE321000706		AR		B	IC (MB88347PF-G-BND-EF) [IC6]
39	0CWE321000717		BE		B	IC (STK672-050) [IC4]
40	0CWE7702006//		AG		B	IC (HD74LS06FP) [IC11]
41	0CWE323000355		AK		B	IC (93LC46ATSN) [IC9]
42	0CW2254P999//		AT		B	IC (LSI-LC22017CT-RB2) [IC2]
43	0CWE7704914//		AF		B	IC (HD74LV14FP) [IC8]
44	0CWE321000703		AF		B	IC (LA6339ML) [IC5]
45	0CWE7703200F//		AF		B	IC (TC7W00F) [IC13]
46	0CWE230000036		AN		C	Coil (SK-5M-4) [L1,4]
47	0CWE250000182		AN		B	Crystal (HC-49/U03 12.800MHZ) [OSC1]
48	0CWE250000141		AG		B	Ceramic resonator (CST5.0MGW040) [OSC2]
49	0CWE240000393		AL		B	Posistor (PTH8L13AR6R8M6C053) [PTH1]
50	0CWE312001081		AB		B	Transistor (FA1L3N) [Q5,6,19]
51	0CWE312000090		AC		B	Transistor (2SC2712GR) [Q8,9,10]
52	0CWE312001293		AR		B	Transistor (2SJ265) [Q17]
53	0CWE312001337		AE		B	Transistor (RN2424) [Q18]
54	0CWE312001282		AH		B	Transistor (2SK1471) [Q1,4,14,15]
55	0CWE312001377		AE		B	Transistor (FC144) [Q3]
56	0CWE312001241		AM		B	Transistor (2SK1895) [Q21,22]
57	0CWE312001290		AS		B	Transistor (ASJ264) [Q13,16]
58	0CWE70228J821		AA		C	Resistor (RK73K1JTD 820J) [R1]
59	0CWE70228J472		AA		C	Resistor (RK73K1JTD 4.7KΩ) [R4,7,11,12,13,17,37,61,99,135,140,152]
60	0CWE70228J223		AA		C	Resistor (RK73K1JTD 22KΩ) [R18,19,20]
61	0CWE70228J105		AA		C	Resistor (RK73K1JTD 1MΩ) [R2,3]
62	0CWE70228J102		AA		C	Resistor (RK73K1JTD 1KΩ) [R14,15,24,29,51,81,82,154]
63	0CWE70228J104		AA		C	Resistor (RK73K1JTD 100KΩ) [R22]
64	0CWE70231F103		AA		C	Resistor (RK73H1JTD 10KF) [R96]
65	0CWE70228J103		AA		C	Resistor (RK73K1JTD 10KΩ) [R21,44,45,47,49,50,53,54,55]
	0CWE70228J103		AA		C	Resistor (RK73K1JTD 10KΩ) [R57,80,97,98,104,106,109,112,113]
	0CWE70228J103		AA		C	Resistor (RK73K1JTD 10KΩ) [R114-117,R119,120,122,124]
	0CWE70228J103		AA		C	Resistor (RK73K1JTD 10KΩ) [R125,127,129,131,142,147,148,150,153,156]
66	0CWE70226J680		AA		C	Resistor (RK73K2ESTD 82Ω) [R83,84,85]
67	0CWE70228J331		AA		C	Resistor (RK73K1JTD 330J) [R25,26,27]
68	0CWE70225J100		AA		C	Resistor (RK73K2ATD 10Ω) [R23]
69	0CWE70226J222		AA		C	Resistor (RK73K2ESTD 2.2KJ) [R10,74,95]
70	0CWE70231F102		AA		C	Resistor (RK73H1JTD 1KΩF) [R9,42,46,62,63]
71	0CWE70231F682		AA		C	Resistor (RK73H1JTD 11KF) [R6,33,34]
72	0CWE70106JR22		AC		C	Resistor (RSSX2 0.22Ω) [R39,40]

69 RSPF unit(PWB section)(AR-501,505,507)

70 ADU unit 1

NO.	PARTS CODE	COM PATI BLE	PRICE RANK	NEW MARK	PART RANK	DESCRIPTION
1	XRESP70-08000		AA		C	E type ring
2	MLEVP0765FCZZ		AE		C	ADU release lever
3	XRESP50-06000		AA		C	E type ring
4	MLEVP0757FCZZ		AC		C	Separator solenoid lever
5	MSPRC2653FCZZ		AC		C	Separator return spring
6	CPLTM5444FC01		AM		C	Separator solenoid fixing plate
7	RPLU-0314FCZZ		BC		B	Cylinder solenoid
8	XBPSD30P06KS0		AA		C	Screw (3x6KS)
9	LHLDW1057FCZZ		AB		C	Wire holder (LWS-3S)
10	XEBSD40P12000		AA		C	Screw (4x12)
11	PCOVP1459FCZZ		AK		C	Solenoid cover
12	MSPRC2691FCZZ		AB		C	ADU earth spring
13	PCOVP1458FCZZ		AF		C	ADU harness cover
14	TLABH4244FCZZ		AE		D	JAM instruction label
15	PGIDH1795FCZZ		AF		C	ADU upper exit paper guide
16	PBRSS0196FCZZ		AK		B	ADU discharge brush
17	PGIDM1812FCZZ		AY		C	ADU upper paper guide
18	XHBSD40P08000		AA		C	Screw (4x8)
19	NROLP0896FCZZ		AC		C	Transport roller
20	NSFTZ2476FCZZ		AL		C	ADU separator shaft
21	MARMP0249FCZZ	3	AE		C	Roller separator arm (Up to 2000.7 Mid)
	MARMP0249FCZ1	3	AE		C	Roller separator arm (From 2000.7 Mid)
22	MSPRC2654FCZ1		AB		C	Separator pressure spring
23	MSPRC2701FCZZ		AC		C	Separator pressure spring B
24	QSW-Z0516FCZZ		AP		B	DPPD1 switch
25	DHAi-2870FCZZ		AK		C	ADU upper PG harness
26	NSFTZ2492FCZZ		AB		C	Separator link slide shaft
27	XRESP20-04000		AA		C	E type ring
28	LPLTP5455FCZZ		AE		C	Separator link plate
29	PGIDH1794FCZZ		AM		C	ADU paper guide upper B
30	PSHEP4667FCZZ		AD		C	ADU connector protection sheet

70 ADU unit 1

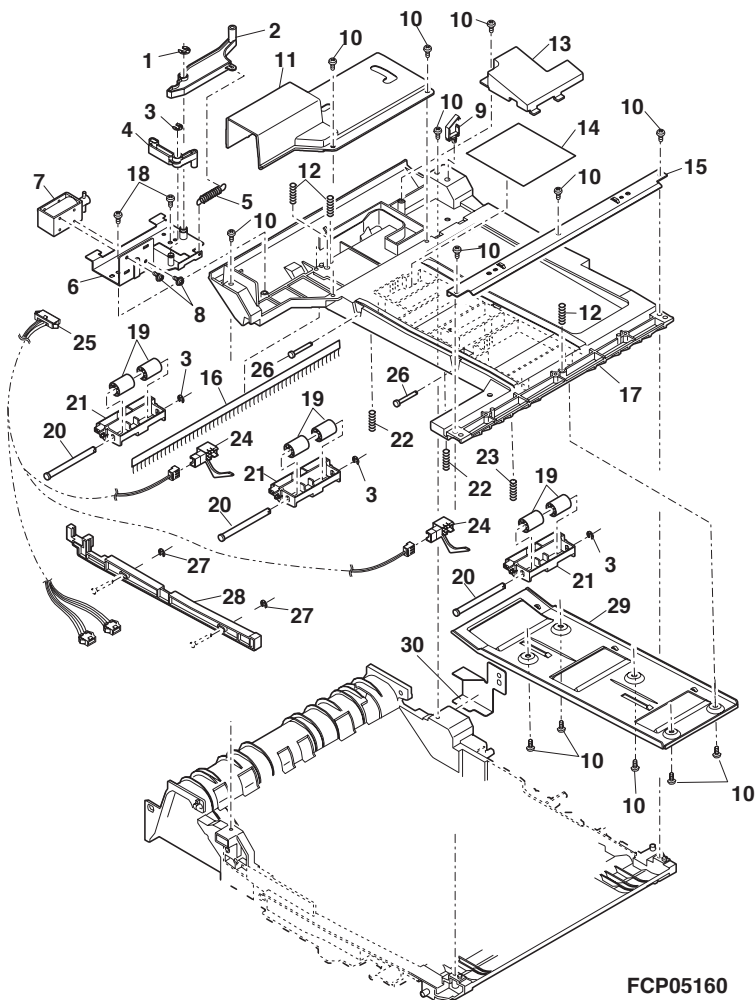

FCP05160

71 ADU unit 2

[illegible]

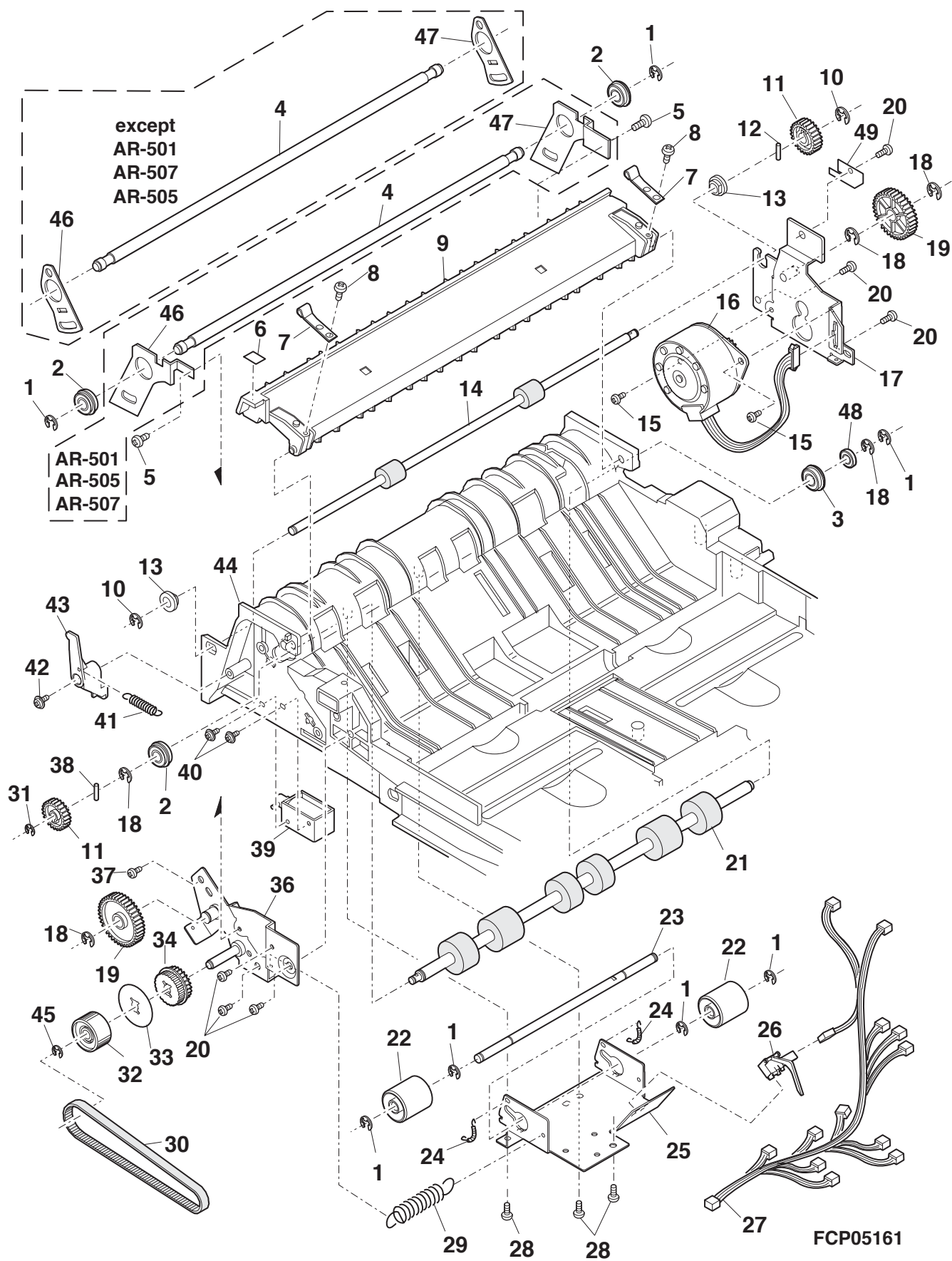

72 ADU unit 3

NO.	PARTS CODE	COM PATI BLE	PRICE RANK	NEW MARK	PART RANK	DESCRIPTION
1	LPLTP5454FCZZ		AH		C	Adjustment plate R
2	LPLTP5453FCZZ		AH		C	Adjustment plate F
3	XBPSD30P08000		AA		C	Screw (3x8)
4	NSFTZ2477FCZZ		AG		C	Size guide boss A
5	NGERR1230FCZZ		AF		C	Rack gear
6	XEBSD40P08000		AA		C	Screw (4x8)
7	NGERH1228FCZZ		AD		C	Belt gear
8	NBRGY1032HCZZ	6	AB		C	Bearing (Up to 2000.6)
9	NBRGC0652FCZZ	6	AC		C	Bearing (From 2000.7)
10	PSHEP2340FCZZ		AA		C	Flange sheet DUP
11	XRESP50-06000		AA		C	E type ring
12	NBLTH0296FCZZ		AG		B	232MXL belt
13	NGERH1270FCZZ		AE		C	Adjustment gear
14	CPLTM5450FC01		AH		C	SG motor adjust plate
15	RMÖTP0566FCZZ		AV		B	Pulse motor A
16	XEBSD30P08000		AA		C	Screw (3x8)
17	XEBSD40P12000		AA		C	Screw (4x12)
18	MSPRT1944FCZZ		AA		C	Belt tension spring
19	LFRM-0963FCZZ		BB		C	ADU frame
20	PSHEZ4774FCZZ		AC		C	Slide sheet

72 ADU unit 3

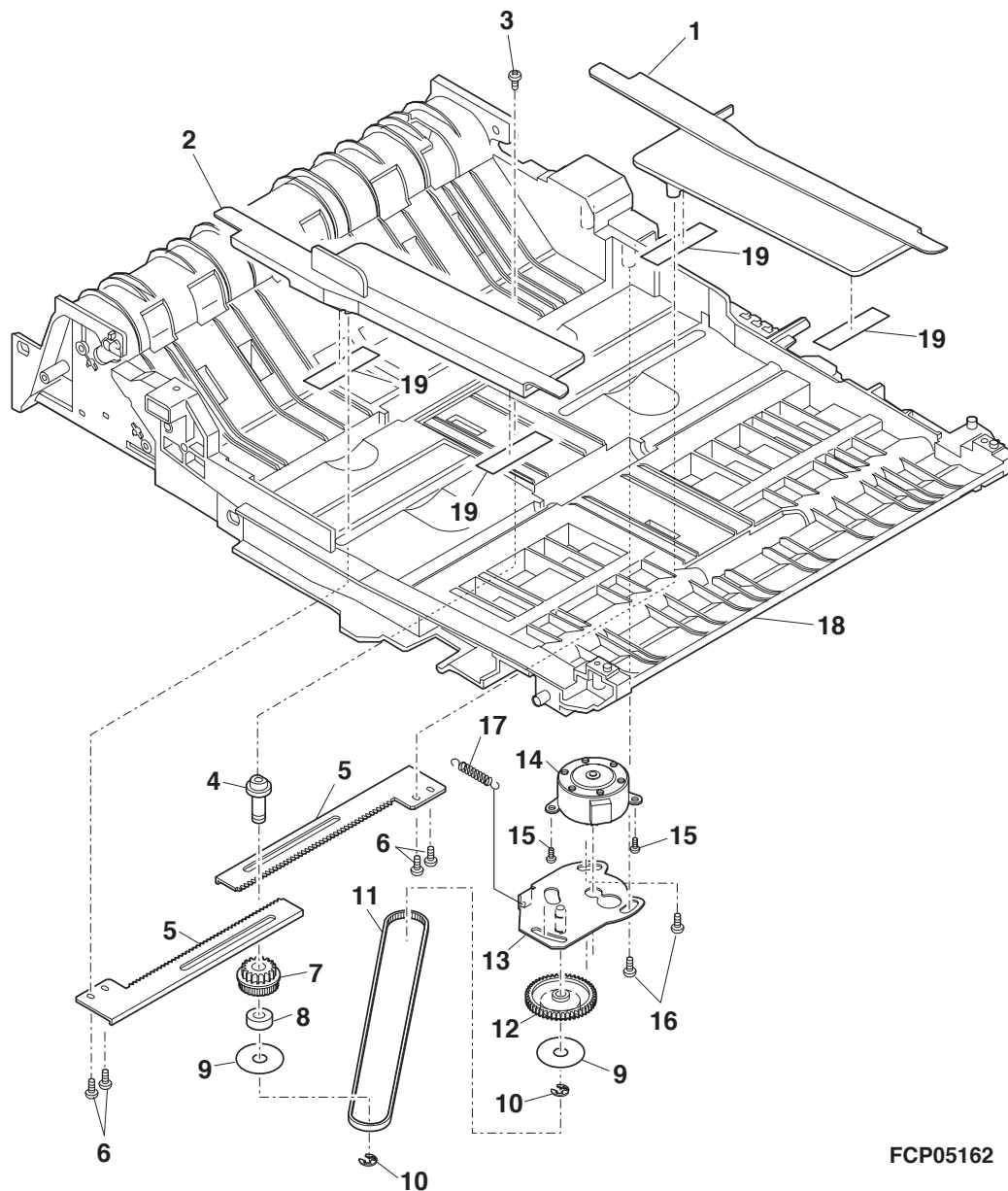

FCP05162

73 ADU unit 4

NO.	PARTS CODE	COM PATI BLE	PRICE RANK	NEW MARK	PART RANK	DESCRIPTION
1	LANGT1397FCZZ		AK		C	ADU fixing angle R
2	LX-BZ0823FCZZ		AB		C	Screw (4x10)
3	XEPSD40P10000		AA		C	Screw (4x10)
4	XHBSD40P08000		AA		C	Screw (4x8)
5	XRESP40-06000		AA		C	E type ring
6	NBRGC0136FCZZ		AC		C	Bearing
7	CFRM-0964FC01		AQ		C	ADU drive frame
8	NGERH0254FCZZ		AC		C	DV gear (36T)
9	XRESP50-06000		AA		C	E type ring
10	NGERH0066GCZZ		AC		C	Gear C (31T)
11	NGERH0885FCZZ		AC		C	Gear (22T)
12	CGERH1268FC02		AG		C	ADU gear (24/30T)
13	PCLC-0290FCZZ		AV		B	ADU transport clutch
14	NRÖLR1223FCZ1		AS		C	ADU transport roller 2
15	NBRGC0387FCZZ		AB		C	Bearing
16	LX-WZ0328FCZZ		AA		C	Flange spacer (φ16)
17	LPINS0075FCZZ		AB		C	Pin (φ3-10)
18	NPLYZ0254FCZZ		AD		C	Drive pulley (MXL24T)
19	NBLTH0153FCZZ		AF		B	Belt B
20	NBRGY0592FCZZ		AF		C	ADU guide collar
21	NBLTH0295FCZZ		AG		B	145MXL belt
22	NPLYZ0282FCZZ		AC		C	Pusher drive pulley
23	LPINS0320FCZZ		AB		C	Spring pin (φ2-8)
24	VHPGP1A71A1-1		AG		B	Photo sensor (GP1A71A1)
25	NRÖLR1224FCZZ		AQ		C	ADU transport roller 3
26	CFRM-0970FC01		AH		C	ADU drive frame B
28	CARM0240FC01		AM		C	Drive joint arm
29	XRESP70-08000		AA		C	E type ring
30	NGERH0111FCZZ		AD		C	Gear (24T)
31	LX-WZ0139FCZZ		AA		C	Washer (T08φ5-12)
32	XRESP30-04000		AA		C	E type ring
33	NGERH0128FCZZ		AC		C	Gear (24T)
34	MSPRC2652FCZZ		AC		C	Joint arm spring
35	LX-WZ0112FCZZ		AA		C	Separator boss C washer
36	LX-WZ0325FCZZ		AA		C	Washer (φ6-12)
37	MSPRC2702FCZZ		AC		C	ADU brake spring
38	LFRM-0963FCZZ		BB		C	ADU frame
39	PCLC-0291FCZZ		AY		B	ADU transport clutch B
40	DHAI-2869FCZZ		AH		C	ADU frame unit harness
41	LX-WZ0227FCZZ	3	AA		C	Washer (Up to 2000.2)
	LX-WZ0278FCZZ	3	AA		C	Washer (From 2000.3)
42	LX-WZ0278FCZZ		AA		C	Washer
43	PCLR-0448FCZZ		AE		C	ADU collar (φ27)
44	LX-WZ0070FCZZ		AA		C	MG roller washer
45	LX-WZ0042FCZ1		AA		C	Washer

73 ADU unit 4

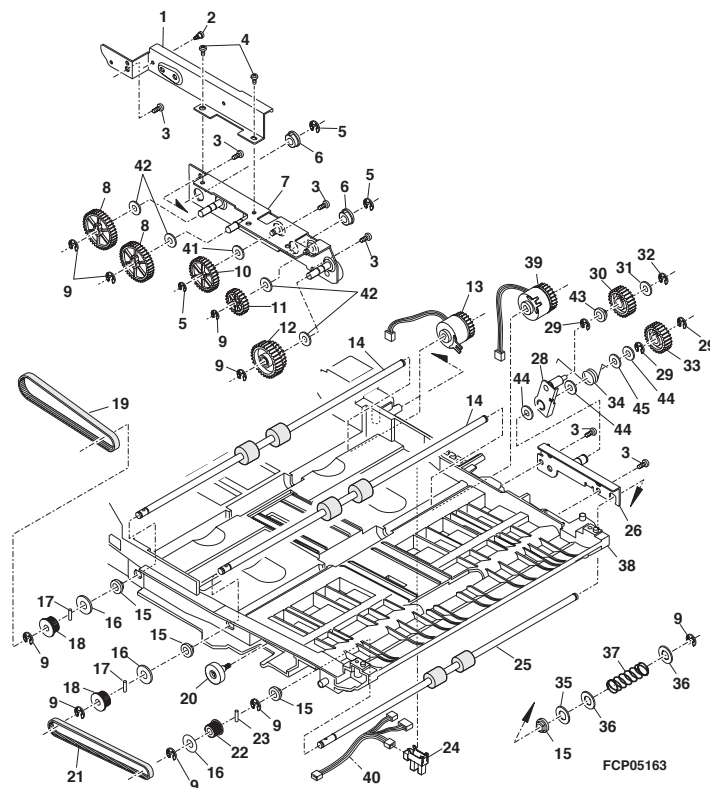

■ Index

PARTS CODE	NO.	PRICE RANK	NEW MARK	PART RANK	
【C】					
CARMM0240FC01	73- 28	AM		C	
CBOX-01116FCE1	15-901	BT		E	
CBOX-01116FCE2	15-901	BT		E	
CBOX-01116FCE3	15-901	BP		E	
CBOX-01117FCE1	14-901	BH		E	
CBOX-01117FCE2	14-901	BH		E	
CBOX-01117FCE3	14-901	BH		E	
CBOX-01117FCE4	14-901	BH		E	
CBOX-01117FCE5	14-901	BA		E	
CBOX-01117FCE6	14-901	BA		E	
CBOX-01117FCE7	14-901	BF		E	
CBOX-01117FCE8	14-901	BH		E	
CBOX-01117FCE9	14-901	BH		E	
CBOX-01117FCF0	14-901	BH		E	
CBOX-01117FCF1	14-901	BG		E	
CBOX-01117FCF2	14-901	BG		E	
CBTN-0239FC02	3- 18	AN		C	
CBTN-0239FC03	3- 18	AN		C	
CBTN-0239FC05	3- 18	AN		C	
CBTN-0241FC01	3- 20	AH		C	
CBTN-0242FC01	3- 22	AL		C	
CCAB-0888FC36	1- 10	BD		E	
CCAB-0888FC37	1- 10	BD		E	
CCAB-0888FC38	1- 10	BD		E	
CCAB-0888FC39	1- 10	BD		E	
CCAB-0888FC40	1- 10	BD		E	
CCAB-0888FC41	1- 10	BD		E	
CCAB-0888FC46	1- 10	BC		E	
CCAB-0888FC47	1- 10	BC		E	
CCAB-0888FC48	1- 10	BC		E	
CCAB-0888FC49	1- 10	BC		E	
CCAB-0888FC50	1- 10	BD		E	
CCAB-0888FC51	1- 10	BD		E	
CCAB-0888FC52	1- 10	BD		E	
CCAB-0888FC53	1- 10	BD		E	
CCAB-0888FC62	1- 10	BD		E	
CCAB-0888FC63	1- 10	BD		E	
CCAB-0888FC64	1- 10	BD		E	
CCAB-0888FC65	1- 10	BD		E	
CCAB-0907FC02	2- 21	BD		D	
CCAB-0927FC32	1- 10	BD		E	
CCAB-0927FC33	1- 10	BD		E	
CCAB-0927FC35	1- 10	BD		E	
CCAB-0927FC36	1- 10	BD		E	
CCAB-0927FC38	1- 10	BB		E	
CCAB-0927FC39	1- 10	BB		E	
CCAB-0927FC41	1- 10	BB		E	
CCAB-0927FC42	1- 10	BB		E	
CCAB-0927FC44	1- 10	BB		E	
CCAB-0927FC45	1- 10	BB		E	
CCASP0173FCC2	38-901	BK		E	
CCASP0173FCC3	38-901	BK		E	
CCASZ0067FC01	39- 32	AD		D	
CCASZ0285FC51	37-901	BC		E	
CCLR-0372FC01	34- 35	AH		C	
CCLR-0372FC02	34- 55	AM		C	
CCLR-0445FC01	15- 9	AH		C	
CCLR-0445FC02	15- 9	AH		C	
CCLR-0456FC01	15- 9	AL		C	
CCOVP1453FC01	5- 11	AQ		C	
CDaiU0451FC51	13- 38	AQ		E	
CDaiU0451FC52	13- 38	AR		E	
CDaiU0451FC54	13- 38	AU		E	
CDaiU0577FC31	12- 5	BE		E	
CDaiU0578FC32	5- 14	BZ		E	
CDaiU0578FC34	5- 14	BY		E	
CDaiU0578FC35	5- 14	BZ		E	
CDaiU0578FC36	5- 14	BX		E	
CDaiU0578FC37	5- 14	BZ		E	
CFiX-0517FC02	1- 33	AR		C	
CFiX-0517FC03	1- 33	AR		C	
CFRM-0939FC01	24- 38	AR		C	
"	25- 25	AR		C	
CFRM-0939FC53	12- 7	BT		E	
"	24-901	BT		E	
"	25-901	BT		E	
CFRM-0939FC54	12- 7	BT		E	
"	24-901	BT		E	

PARTS CODE	NO.	PRICE RANK	NEW MARK	PART RANK	
CFRM-0939FC54	25-901	BT		E	
CFRM-0939FC55	12- 7	BU		E	
"	24-901	BU		E	
"	25-901	BU		E	
CFRM-0940FC01	24- 32	AZ		C	
CFRM-0941FC02	24- 15	AM		C	
CFRM-0943FC01	28- 3	AL		C	
CFRM-0943FC51	12- 2	AZ		E	
"	28-901	AZ		E	
CFRM-0943FC52	12- 2	AZ		E	
"	28-901	AZ		E	
CFRM-0945FC02	27- 5	AU		C	
CFRM-0945FC05	27- 5	BA		C	
CFRM-0945FC06	27- 5	BA		C	
CFRM-0945FC31	12- 6	BV		E	
"	26-901	BV		E	
"	27-901	BV		E	
CFRM-0945FC33	12- 6	BU		E	
"	26-901	BU		E	
"	27-901	BU		E	
CFRM-0945FC34	12- 6	BW		E	
"	26-901	BW		E	
"	27-901	BW		E	
CFRM-0946FC02	26- 24	BA		C	
"	27- 18	BA		C	
CFRM-0946FC03	26- 24	BA		C	
"	27- 18	BA		C	
CFRM-0946FC04	26- 24	BA		C	
"	27- 18	BA		C	
CFRM-0946FC05	26- 24	BA		C	
"	27- 18	BA		C	
CFRM-0948FC01	29- 11	AT		C	
CFRM-0948FC02	29- 11	AR		C	
CFRM-0953FC01	17- 23	AU		C	
CFRM-0953FC02	17- 23	AS		C	
CFRM-0954FC02	22- 21	AL		C	
CFRM-0956FC02	31- 17	AW		C	
"	32- 4	AW		C	
CFRM-0956FC31	31-901	BS		E	
"	32-901	BS		E	
CFRM-0964FC01	73- 7	AQ		C	
CFRM-0970FC01	73- 26	AH		C	
CFRM-1014FC01	18- 29	AQ		C	
CGERH1265FC01	15- 25	AF		C	
CGERH1268FC02	73- 12	AG		C	
CGiDH1781FC51	37- 10	AP		E	
CGiDH1791FC01	30- 7	AT		C	
CHLDZ1382FC31	6- 2	BF		E	
"	8-901	BF		E	
CiNSD2037FC51	39- 37	BE		D	
CiNSD2040FC51	39- 37	BE		D	
CiNSE1830FC53	39- 37	BF		D	
CiNSE1831FC52	39- 37	BF		D	
CiNSE1850FC51	39- 37	AZ		D	
CiNSE1851FC51	39- 39	AN		D	
CiNSE1852FC52	39- 37	BA		D	
CiNSE1855FC51	39- 37	BB		D	
CiNSE1864FC51	39- 37	BF		D	
CiNSE1865FC51	39- 39	BF		D	
CiNSE1866FC52	39- 37	BA		D	
CiNSE1869FC51	39- 37	BB		D	
CiNSE1901FC51	39- 37	AY		D	
CiNSE1902FC51	39- 39	AP		D	
CiNSE1903FC51	39- 37	BA		D	
CiNSE1906FC51	39- 37	BF		D	
CiNSE1922FC51	39- 37	AY		D	
CiNSE1923FC51	39- 39	AQ		D	
CiNSE1949FC51	39- 37	AZ		D	
CiNSE1950FC51	39- 39	AP		D	
CiNSE1951FC51	39- 37	BB		D	
CiNSE1954FC51	39- 37	BB		D	
CiNSE1977FC51	39- 37	AZ		D	
CiNSE1978FC51	39- 39	AQ		D	
CiNSE1979FC51	39- 37	BA		D	
CiNSE1982FC51	39- 37	BB		D	
CiNSF1833FC53	39- 37	BF		D	
CiNSF1853FC52	39- 37	BE		D	
CiNSF1867FC52	39- 37	BE		D	
CiNSF1904FC51	39- 37	BF		D	

PARTS CODE	NO.	PRICE RANK	NEW MARK	PART RANK	
CiNSF1952FC51	39- 37	BE		D	
CiNSF1980FC51	39- 37	BE		D	
CiNSG1832FC52	39- 37	BF		D	
CiNSG1854FC51	39- 37	BE		D	
CiNSG1868FC51	39- 37	BE		D	
CiNSG1905FC51	39- 37	BF		D	
CiNSG1953FC51	39- 37	BE		D	
CiNSG1981FC51	39- 37	BE		D	
CiNSH1836FC52	39- 37	BF		D	
CiNSH1858FC51	39- 37	BE		D	
CiNSH1872FC51	39- 37	BE		D	
CiNSH1909FC51	39- 37	BF		D	
CiNSH1957FC51	39- 37	BE		D	
CiNSH1985FC51	39- 37	BE		D	
CiNSi1835FC52	39- 37	BF		D	
CiNSi1857FC51	39- 37	BE		D	
CiNSi1871FC51	39- 37	BE		D	
CiNSi1908FC51	39- 37	BF		D	
CiNSi1956FC51	39- 37	BE		D	
CiNSi1984FC51	39- 37	BE		D	
CiNSR1838FC51	39- 37	BF		D	
CiNSR1860FC51	39- 37	BE		D	
CiNSR1874FC51	39- 37	BE		D	
CiNSR1959FC51	39- 37	BE		D	
CiNSR1987FC51	39- 37	BE		D	
CiNSS1834FC52	39- 37	BF		D	
CiNSS1856FC51	39- 37	BE		D	
CiNSS1870FC51	39- 37	BE		D	
CiNSS1907FC51	39- 37	BF		D	
CiNSS1955FC51	39- 37	BE		D	
CiNSS1983FC51	39- 37	BE		D	
CiNSW1837FC52	39- 37	BF		D	
CiNSW1859FC51	39- 37	BE		D	
CiNSW1873FC51	39- 37	BE		D	
CiNSW1910FC51	39- 37	BF		D	
CiNSW1958FC51	39- 37	BE		D	
CiNSW1986FC51	39- 37	BE		D	
CiNSZ1839FC51	39- 37	BF		D	
CiNSZ1861FC51	39- 37	BE		D	
CiNSZ1875FC51	39- 37	BE		D	
CiNSZ1912FC51	39- 37	BL		D	
CiNSZ1960FC51	39- 37	BE		D	
CiNSZ1988FC51	39- 37	BE		D	
CiNSZ2035FC51	39- 37	BE		D	
CiNSZ2036FC51	39- 37	BE		D	
CiNSZ2038FC51	39- 37	BE		D	
CiNSZ2039FC51	39- 37	BE		D	
CiNSZ2046FC51	39- 37	BE		D	
CiNSZ2047FC51	39- 37	BE		D	
CiNSZ2048FC51	39- 37	BE		D	
CiNSZ2049FC51	39- 37	BE		D	
CiNSZ2050FC51	39- 37	BE		D	
CiNSZ2051FC51	39- 37	BE		D	
CLEVP0777FC02	34- 45	AL		C	
CPAKA5760FC32	39- 7	BE		D	
CPLTM4027FC08	13- 52	AV		C	
CPLTM4027FC10	13- 52	AT		C	
CPLTM5383FC01	25- 14	AH		C	
CPLTM5388FC01	29- 3	AH		C	
CPLTM5389FC01	13- 43	AP		C	
CPLTM5391FC51	36-901	BC		E	
CPLTM5400FC01	10- 32	AP		C	
CPLTM5419FC01	30- 8	AH		C	
CPLTM5423FC01	15- 23	AK		C	
CPLTM5431FC03	5- 64	AS		C	
CPLTM5435FC02	6- 33	AN		C	
CPLTM5436FC01	6- 18	AG		C	
CPLTM5437FC01	8- 14	AL		C	
CPLTM5438FC01	8- 15	AL		C	
CPLTM5443FC02	71- 17	AH		C	
CPLTM5444FC01	70- 6	AM		C	
CPLTM5445FC01	71- 36	AQ		C	
CPLTM5450FC01	72- 13	AH		C	
CPLTM5475FC51	36- 1	AT		E	
CPLTM5491FC01	33- 22	AH		C	
CPLTM5628FC01	5- 80	AU		C	
CPLTM5654FC01	13- 52	AN		C	

PARTS CODE	NO.	PRICE RANK	NEW MARK	PART RANK	
CPLTM5654FC02	13- 52	AN		C	
CPLTM5668FC01	25- 14	AK		C	
CPNLC0237FC02	1- 37	AY		D	
"	3- 28	AY		D	
CPNLC0237FC03	1- 37	AY		D	
"	3- 28	AY		D	
CPNLC0241FC02	1- 37	AY		D	
"	3- 28	AY		D	
CPNLC0242FC02	3- 33	AT		D	
CPNLC0242FC03	3- 33	AU		D	
CPNLC0242FC05	3- 33	AT		D	
CPNLC0242FC06	3- 33	AT		D	
CPWBF0934FC32	4- 9	AX		E	
CPWBF0975FC52	13- 40	AR		E	
CPWBF0976FC54	13- 12	AR		E	
CPWBF1098FC31	9- 10	AY		E	
CPWBF1107FC52	3- 23	AX		E	
"	50-901	AX		E	
CPWBF1255FC52	3- 29	BF		E	
"	48-901	BF		E	
CPWBF1256FC31	21- 10	AT		E	
CPWBF1259FC52	3- 13	AY		E	
"	49-901	AY		E	
CPWBF1279FC52	5- 47	BD		E	
"	52-901	BD		E	
CPWBF1286FC31	10- 42	CE		E	
"	56-901	CE		E	
CPWBF1287FC31	10- 42	CE		E	
"	56-901	CE		E	
CPWBF1287FC32	10- 42	CB		E	
"	56-901	CB		E	
CPWBF1290FC51	11- 20	BN		E	
"	51-901	BN		E	
CPWBF1291FC51	11- 20	BR		E	
"	51-901	BR		E	
CPWBF1291FC52	11- 20	BR		E	
"	51-901	BR		E	
CPWBF1294FC32	6- 43	AX		E	
"	53-901	AX		E	
CPWBF1299FC51	17- 15	AL		E	
CPWBF1306FC51	11- 20	BS		E	
"	51-901	BS		E	
CPWBF1307FC32	7- 17	BK		E	
CPWBF1359FC51	13- 50	BC		E	
CPWBF1364FC51	11- 62	AX		E	
CPWBF1370FC31	7- 17	BK		E	
CPWBF1378FC51	9- 79	AZ		E	
CPWBF1386FC31	10- 42	CA		E	
"	54-901	CA		E	
CPWBF1395FC51	11- 20	BQ		E	
"	51-901	BQ		E	
CPWBF1395FC52	11- 20	BM		E	
"	51-901	BM		E	
CPWBF1396FC31	6- 52	AP		E	
CPWBF1419FC31	10- 42	CB		E	
"	55-901	CB		E	
CPWBF1420FC31	10- 42	CA		E	
"	56-901	CA		E	
CPWBN1258FC54	3- 2	BZ		E	
"	47-901	BZ		E	
CPWBN1267FC53	10- 12	CB		E	
"	40-901	CB		E	
CPWBN1318FC52	9- 79	BQ		E	
CPWBN1325FC56	5- 53	CX		E	
"	42-901	CX		E	
CPWBN1326FC53	5- 53	CX		E	
"	42-901	CX		E	
CPWBN1365FC54	5- 53	CX		E	
"	42-901	CX		E	
CPWBN1366FC54	5- 53	CZ		E	
"	42-901	CZ		E	
CPWBN1368FC52	10- 12	CD		E	
"	40-901	CD		E	
CPWBN1394FC52	3- 2	BW		E	
"	46-901	BW		E	
CPWBN1414FC54	5- 53	CV		E	
"	44-901	CV		E	
CPWBN1415FC51	10- 12	CB		E	
"	41-901	CB		E	
CPWBN1418FC51	9- 79	BR		E	
CPWBN1418FC52	9- 79	BQ		E	

PARTS CODE	NO.	PRICE RANK	NEW MARK	PART RANK	
CPWBN1422FC51	10- 72	BA		E	
CPWBN1424FC55	5- 53	CY		E	
"	43-901	CY		E	
CPWBN1424FC56	5- 53	CX		E	
"	43-901	CX		E	
CPWBN1425FC52	5- 53	CX		E	
"	43-901	CX		E	
CPWBN1431FC51	3- 2	BR		E	
"	46-901	BR		E	
CPWBN1437FC54	5- 53	CZ		E	
"	44-901	CZ		E	
CPWBN1437FC55	5- 53	CZ		E	
"	44-901	CZ		E	
CPWBN1438FC53	5- 53	CX		E	
"	45-901	CX		E	
CPWBN1438FC54	5- 53	CX		E	
"	45-901	CX		E	
CPWBN1439FC52	5- 53	CX		E	
"	45-901	CX		E	
CPWBN1440FC31	10- 12	BY		E	
"	40-901	BY		E	
CPWBN1441FC31	10- 12	BY		E	
"	41-901	BY		E	
CPWBN1442FC31	3- 2	BY		E	
"	46-901	BY		E	
CRALP0161FC01	9- 30	AT		C	
CRALP0161FC02	9- 30	AS		C	
CREFL0168FC32	6- 7	BR		E	
"	7-901	BR		E	
CREFL0172FC31	6- 7	BQ		E	
"	7-901	BQ		E	
CRÖLP1210FCE1	14-501	AN		E	
CSFTZ1765FC31	34-502	AW		E	
CSFTZ2484FC31	34-501	AU		E	
CSFTZ2553FC01	38- 41	AN		C	
CSLi-0103FC31	8- 7	AF		E	
CSÖU-0159FC39	39- 19	BN		E	
CSÖU-0159FC40	39- 19	BN		E	
CSÖU-0159FC41	39- 19	BP		E	
CSÖU-0159FC42	39- 19	BP		E	
CSÖU-0164FC37	35-901	BK		E	
CSRP2673FC02	6- 6	AK		C	
CYÖK-0053FC01	33- 25	AU		D	
"	39- 24	AU		D	
【D】					
DHAi-2049FC11	34- 21	AQ		C	
DHAi-2821FCZZ	3- 17	BA		C	
DHAi-2822FCZZ	9- 14	AS		C	
DHAi-2824FCZZ	5- 39	BB		C	
DHAi-2827FCZZ	12- 18	AL		C	
DHAi-2828FCZZ	28- 2	AR		C	
DHAi-2829FCZZ	26- 25	AW		C	
DHAi-2833FCZZ	13- 31	AT		C	
DHAi-2835FCZZ	33- 15	AG		C	
DHAi-2836FCZZ	23- 24	AP		C	
DHAi-2837FCZZ	16- 12	BA		C	
DHAi-2844FCZZ	9- 36	AF		C	
DHAi-2845FC11	22- 33	AF		C	
DHAi-2847FCZZ	18- 36	BD		C	
DHAi-2853FCZZ	51- 1	AD		C	
DHAi-2854FC11	11- 55	AL		C	
DHAi-2858FCZZ	35- 21	AV		C	
DHAi-2859FCZZ	31- 31	AU		C	
DHAi-2860FCZZ	15- 26	AR		C	
DHAi-2862FCZZ	5- 19	AW		C	
DHAi-2865FC11	5- 31	AS		C	
DHAi-2867FCZZ	5- 62	AW		C	
DHAi-2868FCZZ	71- 27	BA		C	
DHAi-2869FCZZ	73- 40	AH		C	
DHAi-2870FCZZ	70- 25	AK		C	
DHAi-2871FC11	18- 13	AH		C	
DHAi-2871FCZZ	18- 13	AH		C	
DHAi-2873FC11	18- 31	AF		C	
DHAi-2875FCZZ	9- 45	BC		C	
DHAi-2893FCZZ	19- 26	AE		C	
DHAi-2895FCZZ	5- 20	AY		C	
DHAi-2896FC11	9- 59	AY		C	
DHAi-2897FCZZ	23- 14	AD		C	
DHAi-2898FCZZ	11- 5	AF		C	
DHAi-2903FC11	11- 24	AY		B	
DHAi-2903FC16	11- 24	BC		B	

PARTS CODE	NO.	PRICE RANK	NEW MARK	PART RANK	
DHAi-2903FC20	11- 24	AT		B	
DHAi-2903FC21	11- 24	AY		B	
DHAi-2903FC22	11- 24	BC		B	
DHAi-2903FC31	11- 24	AX		B	
DHAi-2903FCZZ	11- 24	AX		B	
DHAi-2904FC12	11- 25	AM		C	
DHAi-2904FCZZ	11- 25	AN		C	
DHAi-2912FC11	7- 15	AW		C	
DHAi-2924FCZZ	5- 61	AY		C	
DHAi-2949FCZZ	3- 30	AF		C	
"	9- 57	AF		C	
DHAi-2950FCZZ	16- 12	BA		C	
DHAi-2951FCZZ	16- 12	BB		C	
DHAi-2952FC11	11- 28	BH		C	
"	29- 23	BH		C	
DHAi-2953FCZZ	3- 25	AV		C	
DHAi-2954FC11	10- 44	BY		C	
DHAi-2959FC11	11- 28	BK		C	
"	29- 23	BK		C	
DHAi-2959FC12	11- 28	BK		C	
"	29- 23	BK		C	
DHAi-2970FCZZ	5- 37	AP		C	
DHAi-3024FCZZ	9- 68	AT		C	
DHAi-3037FCZZ	7- 15	AG		C	
DHAi-3060FCZZ	28- 2	AS		C	
DHAi-3062FCZZ	5- 31	AT		C	
DHAi-3066FCZZ	15- 26	AR		C	
DHAi-3068FCZZ	11- 28	BK		C	
"	29- 23	BK		C	
DHAi-3069FCZZ	11- 28	BA		C	
"	29- 23	BA		C	
DHAi-3070FCZZ	10- 44	BY		C	
DHAi-3073FCZZ	16- 12	BA		C	
DHAi-3074FCZZ	16- 12	BB		C	
DHAi-3075FCZZ	16- 12	AP		C	
DHAi-3089FCZZ	11- 28	BG		C	
DHAi-3090FCZZ	10- 44	AP		C	
DHAi-3092FCZZ	11- 28	BL		C	
"	29- 23	BL		C	
DHAi-3096FCZZ	16- 12	BA		C	
DHAi-3097FCZZ	11- 28	BK		C	
"	29- 23	BK		C	
DHAi-3098FCZZ	11- 28	BK		C	
"	29- 23	BK		C	
DHAi-3100FCZZ	11- 28	BA		C	
"	29- 23	BA		C	
DHAi-3101FCZZ	11- 28	BA		C	
"	29- 23	BA		C	
DHAi-3103FC11	10- 44	BT		C	
DHAi-3104FCZZ	16- 12	AY		C	
DHAi-3105FCZZ	16- 12	BB		C	
DHAi-3106FCZZ	16- 12	BB		C	
DHAi-3107FCZZ	18- 36	BB		C	
DHAi-3108FCZZ	15- 26	AN		C	
DHAi-3109FCZZ	5- 39	AQ		C	
DHAi-3111FCZZ	5- 19	AT		C	
DHAi-3112FCZZ	5- 20	AV		C	
DHAi-3113FCZZ	5- 31	AS		C	
DHAi-3115FCZZ	19- 26	AH		C	
DHAi-3116FCZZ	11- 28	BL		C	
"	29- 23	BL		C	
DHAi-3123FCZZ	3- 17	AX		C	
DHAi-3128FCZZ	5- 20	AX		C	
DHAi-3133FCZZ	5- 31	AT		C	
DHAi-3134FCZZ	5- 31	AS		C	
DHAi-3153FCZZ	3- 1	AC		C	
DUNT-6918FC21	39- 19	DC		E	
DUNT-6918FC22	39- 19	DC		E	
DUNT-6923FC12	34-901	BN		E	
DUNT-6923FC13	34-901	BM		E	
DUNT-6936FC11	39- 21	CK		E	
DUNT-6936FC12	39- 21	CK		E	
DUNT-6946FC11	39- 19	DB		E	
DUNT-6946FC12	39- 19	DC		E	
DUNT-6984DS50	9- 2	CT		E	
DUNT-6984DS51	9- 2	CN		E	
DUNT-6984DS52	9- 2	CL		E	
DUNT-6984DS53	9- 2	CT		E	
DUNT-6984DS54	9- 2	CT		E	
DUNT-6984DS60	9- 2	CU		E	
DUNT-6984DS61	9- 2	CU		E	

PARTS CODE	NO.	PRICE RANK	NEW MARK	PART RANK	
DUNT-7014FCZZ	5- 67	CF		E	
DUNT-7030FC11	39- 20	DA		E	
DUNT-7030FC12	39- 20	DA		E	
DUNT-7040FCZZ	5- 67	CF		E	
DUNT-7051FCZZ	5- 67	CC		E	
DUNT-7126FCZZ	5- 67	CB		E	
DUNTW6931FC11	16-901	CC		E	
"	17-901	CC		E	
DUNTW6931FC12	16-901	CC		E	
"	17-901	CC		E	
DUNTW6931FC13	16-901	CB		E	
"	17-901	CB		E	
DUNTW6931FC14	16-901	CB		E	
"	17-901	CB		E	
DUNTW6931FC15	16-901	CC		E	
"	17-901	CC		E	
DUNTW6931FC20	16-901	CB		E	
"	17-901	CB		E	
DUNTW6931FC21	16-901	CB		E	
"	17-901	CB		E	
DUNTW6931FC22	16-901	CC		E	
"	17-901	CC		E	
DUNTW6931FC23	16-901	CC		E	
"	17-901	CC		E	
DUNTW6931FC24	16-901	CC		E	
"	17-901	CC		E	
DUNTW6931FC25	16-901	CC		E	
"	17-901	CC		E	
DUNTW6931FC30	16-901	CC		E	
"	17-901	CC		E	
DUNTW6931FC31	16-901	CD		E	
"	17-901	CD		E	
DUNTW6931FC32	16-901	CD		E	
"	17-901	CD		E	
DUNTW6931FC43	16-901	CC		E	
"	17-901	CC		E	
DUNTW6931FC44	16-901	CC		E	
"	17-901	CC		E	
DUNTW6931FC45	16-901	CC		E	
"	17-901	CC		E	
DUNTW6931FCZZ	16-901	CC		E	
"	17-901	CC		E	
DWIR-0550CSZZ	37- 1	BQ		B	
[G]					
GCAB-0889FCZ1	1- 17	AX		D	
GCAB-0889FCZ3	1- 17	AS		D	
GCAB-0890FCZZ	1- 12	AL		D	
GCAB-0891FCZZ	1- 13	AP		D	
GCAB-0892FCZZ	2- 19	AY		D	
GCAB-0893FCZZ	2- 3	AM		D	
GCAB-0894FCZ4	2- 4	AT		D	
GCAB-0895FCZZ	1- 18	AR		D	
GCAB-0896FCZZ	2- 1	AV		D	
GCAB-0897FCZ3	1- 28	AS		D	
"	4- 12	AS		D	
GCAB-0899FCZ1	18- 21	AX		D	
GCAB-0901FCZZ	2- 5	AW		D	
GCAB-0908FCZZ	2- 21	BA		D	
GCAB-0928FCZZ	18- 21	BA		D	
GCAB-0929FCZZ	2- 19	BB		D	
GCAB-0930FCZZ	2- 4	AQ		D	
GCAB-0931FCZ1	18- 21	AX		D	
GCAB-0931FCZZ	18- 21	AX		D	
GCAB-0932FCZZ	18- 57	AP		D	
GCAB-0933FCZ1	2- 19	AV		D	
GCASP0173FCZ1	38- 39	BA		D	
GDOR-0024FCZZ	20- 18	AY		D	
GLEGG0063FCZZ	42-152	AE		C	
[H]					
HPNLC0241FCZZ	1- 37	AX		D	
"	3- 28	AX		D	
HPNLH0238FCZ1	3- 9	BF		D	
HPNLH0238FCZZ	3- 9	BH		D	
[J]					
JBTN-0240FCZZ	3- 19	AK		C	
JBTN-0243FCGZ	3- 14	AK		C	
JBTN-0243FCZ1	3- 14	AK		C	
JHNDG0151FCZZ	9- 27	AK		C	
JHNDP0096FCGZ	22- 48	AD		C	
JHNDP0110FCZZ	17- 4	AE		C	
JHNDP0143FCZZ	38- 1	AW		C	

PARTS CODE	NO.	PRICE RANK	NEW MARK	PART RANK	
JHNDP0144FCZZ	30- 5	AK		C	
JHNDP0145FCZ1	14- 32	AE		C	
JKNBP0121FCZZ	16- 20	AE		C	
JKNBP0136FCGZ	22- 14	AE		C	
JKNBZ0135FCZZ	19- 34	AD		C	
"	71- 32	AD		C	
[L]					
LANGT1395FCZZ	23- 33	AE		C	
LANGT1396FCZZ	71- 43	AC		C	
LANGT1397FCZZ	73- 1	AK		C	
LBNDJ0013FCZ1	3- 26	AA		C	
"	5- 21	AA		C	
"	9- 65	AA		C	
"	11- 58	AA		C	
"	18- 11	AA		C	
"	22- 34	AA		C	
"	23- 40	AA		C	
"	31- 32	AA		C	
"	35- 20	AA		C	
LBNDJ0014FCZ1	10- 67	AB		C	
LBNDJ0043FCZ1	9- 7	AA		C	
"	11- 23	AA		C	
"	13- 42	AA		C	
"	16- 40	AA		C	
"	22- 50	AA		C	
"	23- 15	AA		C	
"	25- 27	AA		C	
"	26- 26	AA		C	
LBNDJ0070FCZZ	2- 9	AD		C	
LBNDZ0069FCZZ	1- 3	AD		C	
LBOSZ2011FCZZ	34- 44	AB		C	
LBRC-0048FCZ3	34- 24	AQ		C	
LBSHC0342FCZZ	6- 41	AC		C	
LBSHC0345FCZZ	5- 8	AC		C	
LBSHZ0330FCZZ	16- 35	AP		C	
LBSHZ1102CCZZ	4- 5	AC		C	
LBSHZ2050SCZZ	2- 24	AB		C	
"	6- 34	AB		C	
"	10- 74	AB		C	
LDAiU0450FCZZ	16- 19	AB		C	
LDAiU0572FCZZ	33- 21	AH		C	
LDAiU0576FCZZ	38- 25	AG		C	
LDAiU0580FCZZ	9- 22	AE		C	
LDAiU0581FCZZ	9- 25	AE		C	
LDAiU0582FCZZ	9- 18	AE		C	
LDAiU0583FCZZ	9- 19	AE		C	
LDAiU0584FCZZ	31- 16	AD		C	
LDAiU0587FCZZ	7- 10	AQ		C	
LDAiU0604FCZZ	7- 10	AM		C	
LDAiU0610FCZZ	6- 23	AE		C	
LDAiU0615FCZZ	12- 21	AG		C	
LfiX-0016FCZZ	11- 21	AD		C	
LfiX-0084FCZZ	11- 21	AC		C	
LfiX-0284FCZZ	7- 12	AC		C	
"	8- 10	AC		C	
LfiX-0441FCZZ	16- 24	AB		C	
LfiX-0442FCZZ	16- 25	AB		C	
LfiX-0516FCZZ	1- 35	AL		C	
LfiX-0537FCZZ	6- 51	AD		C	
LfiX-0538FCZZ	1- 33	AL		C	
LFRM-0937FCZ2	11- 4	AN		C	
LFRM-0938FCZZ	11- 2	AL		C	
LFRM-0942FCZZ	24- 5	AF		C	
LFRM-0944FCZZ	28- 12	AE		C	
LFRM-0947FCZZ	27- 12	AE		C	
LFRM-0949FCZZ	29- 18	AL		C	
LFRM-0950FCZZ	13- 21	AX		C	
LFRM-0951FCZ1	23- 36	AT		C	
LFRM-0952FCZ1	16- 17	AS		C	
LFRM-0952FCZZ	16- 17	AV		C	
LFRM-0955FCZ1	22- 26	AG		C	
LFRM-0963FCZZ	71- 44	BB		C	
"	72- 18	BB		C	
"	73- 38	BB		C	
LFRM-0965FCZZ	18- 38	AQ		C	
LFRM-0966FCZZ	18- 29	AQ		C	
LFRM-1012FCZZ	29- 18	AL		C	
LFRM-1013FCZZ	18- 38	AP		C	
LHLDW0734FCZZ	18- 60	AA		C	
LHLDW0910FCZZ	16- 9	AB		C	
LHLDW1019FCZZ	5- 32	AB		C	

PARTS CODE	NO.	PRICE RANK	NEW MARK	PART RANK	
LHLDW1057FCZZ	5- 42	AB		C	
"	10- 33	AB		C	
"	17- 14	AB		C	
"	70- 9	AB		C	
LHLDW1061FCZZ	9- 77	AB		C	
"	11- 78	AB		C	
LHLDW1115FCZZ	2- 24	AD		C	
"	5- 1	AD		C	
LHLDW1154FCZZ	10- 75	AC		C	
"	11- 79	AC		C	
LHLDW1155FCZZ	2- 48	AC		C	
"	18- 33	AC		C	
LHLDW1178FCZZ	29- 27	AB		C	
LHLDW1226FCZZ	38- 40	AB		C	
"	39- 18	AB		C	
LHLDW1264FCZZ	11- 17	AD		C	
LHLDW1334FCZZ	16- 45	AA		C	
LHLDW1388FCZZ	7- 14	AF		C	
LHLDW1418FCZZ	7- 14	AC		C	
LHLDW2106SCZZ	11- 34	AB		C	
LHLDW2341RCZZ	9- 83	AB		C	
LHLDW7005SCZZ	10- 46	AB		C	
LHLDW7011XCZZ	16- 10	AB		C	
LHLDW7076SCZZ	17- 14	AB		C	
"	29- 26	AB		C	
LHLDZ0932FCYZ	36- 11	AD		C	
LHLDZ1085FCZ1	4- 1	AD		C	
LHLDZ1318FCZZ	8- 4	AK		C	
LHLDZ1358FCZZ	32- 15	AD		C	
LHLDZ1359FCZZ	3- 7	AL		C	
LHLDZ1360FCZZ	3- 4	AH		C	
LHLDZ1363FCZZ	9- 29	AD		C	
LHLDZ1364FCZZ	9- 28	AD		C	
LHLDZ1365FCZZ	25- 3	AL		C	
LHLDZ1366FCZZ	25- 18	AL		C	
LHLDZ1367FCZ1	13- 11	AF		C	
LHLDZ1368FCZZ	9- 9	AL		C	
LHLDZ1369FCZ1	36- 10	AG		C	
LHLDZ1369FCZZ	36- 10	AP		C	
LHLDZ1370FCZZ	36- 7	AH		C	
LHLDZ1372FCZZ	37- 3	AL		C	
LHLDZ1373FCZ1	37- 8	AG		C	
LHLDZ1374FCZZ	16- 11	AH		C	
LHLDZ1375FCZZ	16- 8	AH		C	
LHLDZ1376FCZZ	10- 35	AL		C	
LHLDZ1377FCZZ	38- 36	AD		C	
LHLDZ1378FCZZ	32- 2	AF		C	
LHLDZ1379FCZZ	32- 3	AF		C	
LHLDZ1380FCZZ	15- 13	AC		C	
LHLDZ1381FCZZ	6- 42	AL		C	
LHLDZ1382FCZZ	8- 9	AR		C	
LHLDZ1384FCZZ	35- 19	AE		C	
LHLDZ1385FCZZ	3- 12	AF		C	
LHLDZ1386FCZZ	17- 13	AK		C	
LHLDZ1387FCZZ	7- 19	AH		C	
LHLDZ1417FCZZ	7- 3	AD		C	
LHLDZ1428FCZZ	15- 16	AC		C	
LPFTF0096FCZZ	24- 29	AP		C	
LPFTF0097FCZ1	13- 39	AP		C	
LPFTF0101FCZZ	13- 51	AP		C	
LPiN-0026MCZZ	16- 15	AA		C	
"	33- 3	AA		C	
LPiN-0277FCZZ	1- 11	AB		C	
LPiNS0075FCZZ	19- 17	AB		C	
"	23- 4	AB		C	
"	73- 17	AB		C	
LPiNS0096FCZZ	16- 18	AB		C	
"	23- 6	AB		C	
"	24- 3	AB		C	
"	26- 12	AB		C	
"	27- 10	AB		C	
"	29- 13	AB		C	
LPiNS0134FCZZ	31- 8	AB		C	
LPiNS0155FCZZ	26- 3	AA		C	
LPiNS0157FCZZ	24- 40	AB		C	
LPiNS0165FCZZ	34- 51	AB		C	
"	71- 38	AB		C	
LPiNS0255FCZZ	24- 30	AE		C	
LPiNS0263FCZZ	29- 28	AD		C	
LPiNS0278FCZZ	28- 11	AB		C	
LPiNS0292FCZZ	23- 32	AB		C	

PARTS CODE	NO.	PRICE RANK	NEW MARK	PART RANK	
LPiNS0297FCZZ	13- 26	AB		C	
LPiNS0317FCZZ	34- 18	AB		C	
LPiNS0319FCZZ	34- 41	AB		C	
LPiNS0320FCZZ	19- 19	AB		C	
"	71- 12	AB		C	
"	73- 23	AB		C	
LPiNS7062SCZZ	38- 43	AA		C	
LPLTK5492FCZ1	38- 4	AE		D	
LPLTK5492FCZ2	38- 4	AE		D	
LPLTM2430FCZZ	15- 14	AC		C	
LPLTM2573FCZ1	1- 6	AD		C	
"	2- 6	AD		C	
LPLTM4057FCZ2	34- 25	AH		C	
LPLTM4057FCZZ	34- 42	AF		C	
LPLTM4998FCZZ	6- 46	AF		C	
LPLTM5381FCZZ	10- 10	AK		C	
LPLTM5384FCZZ	25- 5	AH		C	
LPLTM5385FCZZ	25- 4	AK		C	
LPLTM5386FCZZ	25- 11	AE		C	
LPLTM5387FCZZ	25- 6	AE		C	
LPLTM5391FCZZ	36- 3	AK		C	
LPLTM5392FCZZ	36- 9	AH		C	
LPLTM5393FCZZ	36- 14	AL		C	
LPLTM5394FCZZ	33- 19	AD		C	
LPLTM5395FCZZ	23- 28	AE		C	
LPLTM5396FCZZ	16- 27	AL		C	
LPLTM5397FCZZ	17- 24	AM		C	
LPLTM5398FCZ2	11- 14	AR		C	
LPLTM5399FCZZ	10- 11	AN		C	
LPLTM5401FCZZ	2- 22	AY		C	
LPLTM5410FCZ1	22- 18	AH		C	
LPLTM5414FCZZ	38- 6	AS		C	
LPLTM5416FCZZ	38- 34	AH		C	
LPLTM5417FCZZ	31- 13	AD		C	
LPLTM5418FCZZ	30- 11	AH		C	
LPLTM5420FCZZ	15- 2	AP		C	
LPLTM5421FCZZ	15- 5	AT		C	
LPLTM5422FCZZ	15- 28	AC		C	
LPLTM5425FCZZ	6- 29	AG		C	
LPLTM5426FCZZ	5- 55	AG		C	
LPLTM5427FCZZ	5- 45	AG		C	
LPLTM5429FCZZ	6- 49	AH		C	
LPLTM5430FCZ1	6- 47	AN		C	
LPLTM5430FCZZ	6- 45	AP		C	
LPLTM5434FCZ1	6- 5	AC		C	
LPLTM5447FCZZ	71- 25	AH		C	
LPLTM5451FCZZ	18- 39	AE		C	
LPLTM5457FCZZ	34- 33	AE		C	
LPLTM5463FCZZ	9- 31	AS		C	
LPLTM5467FCZZ	32- 5	AD		C	
LPLTM5470FCZZ	6- 50	AC		C	
LPLTM5488FCZ1	5- 40	AD		C	
LPLTM5488FCZZ	5- 40	AE		C	
LPLTM5489FCZZ	11- 40	AE		C	
LPLTM5493FCZZ	18- 43	AK		C	
LPLTM5495FCZZ	6- 31	AF		C	
LPLTM5596FCZZ	5- 69	AH		C	
LPLTM5601FCZZ	9- 17	AG		C	
LPLTM5609FCZZ	9- 46	AF		C	
LPLTM5635FCZ1	7- 11	AG		C	
LPLTM5636FCZZ	7- 7	AG		C	
LPLTM5655FCZZ	11- 14	AQ		C	
LPLTM5665FCZZ	10- 48	AH		C	
LPLTM5666FCZ1	10- 50	AF		C	
LPLTM5666FCZZ	10- 49	AG		C	
LPLTM5667FCZZ	10- 11	AP		C	
LPLTM5670FCZZ	18- 20	AH		C	
LPLTM5671FCZZ	18- 55	AE		C	
LPLTM5675FCZZ	11- 26	AF		C	
LPLTM5680FCZZ	71- 46	AD		C	
LPLTM5681FCZZ	71- 47	AD		C	
LPLTM5683FCZZ	19- 45	AF		C	
LPLTM5684FCZZ	19- 36	AF		C	
LPLTM5691FCZZ	71- 46	AD		C	
LPLTM5692FCZZ	71- 47	AD		C	
LPLTM5694FCZZ	16- 47	AD		C	
LPLTM5695FCZZ	34- 42	AG		C	
LPLTM5698FCZZ	11- 85	AD		C	
LPLTM5699FCZZ	16- 47	AF		C	
LPLTP1015ACZZ	5- 81	AH		C	
"	9- 84	AH		C	

PARTS CODE	NO.	PRICE RANK	NEW MARK	PART RANK	
LPLTP5411FCZZ	38- 13	AQ		C	
LPLTP5412FCZZ	38- 5	AP		C	
LPLTP5413FCZZ	38- 16	AF		C	
LPLTP5453FCZZ	72- 2	AH		C	
LPLTP5454FCZZ	72- 1	AH		C	
LPLTP5455FCZZ	70- 28	AE		C	
LPLTP5456FCZ1	18- 20	AH		C	
LPLTP5472FCZZ	7- 11	AK		C	
LPLTP5473FCZ1	7- 7	AL		C	
LRALM0147FCZZ	9- 48	AQ		C	
LRALM0148FCZ1	23- 20	AL		C	
LRALM0148FCZZ	23- 20	AM		C	
LRALM0156FCZZ	5- 18	AH		C	
LRALM0157FCZZ	5- 17	AG		C	
LRALM0165FCZZ	13- 24	AF		C	
LRALP0160FCZZ	9- 35	BA		C	
LRALP0162FCZ1	14- 5	AF		C	
LRALP0162FCZZ	14- 5	AG		C	
LSOU-0164FCZZ	35- 5	AU		D	
LSOU-0165FCZ1	35- 23	AU		D	
LSOU-0166FCZZ	35- 15	AS		D	
LSOU-0167FCZZ	35- 22	AU		D	
LSTPF0172FCZZ	16- 39	AA		C	
LSTPF0307FCZZ	16- 34	AB		C	
LSTPP0275FCZZ	20- 22	AE		C	
LSTPP0279FCZZ	31- 24	AB		C	
"	32- 9	AB		C	
"	34- 6	AB		C	
LSTPP0314FCZZ	38- 23	AA		C	
LSTPP0343FCZZ	30- 2	AD		C	
LSTPP0344FCZZ	9- 72	AC		C	
LSTPP0345FCZZ	9- 73	AC		C	
LSTPT0138FCZZ	29- 19	AE		C	
LSTYM0227FCZ1	13- 6	AK		C	
LSTYM0228FCZZ	18- 32	AN		C	
LSTYM0251FCZZ	18- 46	AF		C	
LSTYM0252FCZZ	18- 47	AF		C	
LSTYM0254FCZZ	10- 47	AG		C	
LSTYP0229FCZ1	21- 9	AX		C	
LSUPP0060FCZZ	11- 15	AA		C	
"	11- 63	AA		C	
LSUPP0076FCZZ	11- 16	AA		C	
LSUPP0112FCZZ	11- 82	AC		C	
LSUPP0115FCZZ	11- 81	AB		C	
LX-BZ0039FCZZ	6- 10	AB		C	
LX-BZ0049FCZZ	6- 10	AB		C	
LX-BZ0156FCZZ	9- 76	AA		C	
LX-BZ0222FCZZ	5- 54	AA		C	
LX-BZ0260FCZZ	19- 52	AA		C	
LX-BZ0270FCZZ	17- 5	AC		C	
LX-BZ0324FCZZ	6- 14	AA		C	
LX-BZ0335FCZZ	5- 13	AA		C	
"	8- 13	AA		C	
LX-BZ0342FCZZ	16- 42	AB		C	
LX-BZ0465FCZZ	5- 54	AA		C	
"	6- 17	AA		C	
"	19- 51	AA		C	
"	24- 14	AA		C	
LX-BZ0503FCZZ	71- 5	AA		C	
LX-BZ0510FCZZ	9- 43	AB		C	
LX-BZ0529FCZZ	14- 4	AA		C	
LX-BZ0531FCZZ	38- 37	AA		C	
LX-BZ0546FCZZ	37- 51	AC		C	
LX-BZ0576FCZZ	24- 34	AC		C	
"	25- 23	AC		C	
LX-BZ0581FCZZ	12- 3	AB		C	
"	30- 1	AB		C	
LX-BZ0589FCZZ	22- 5	AA		C	
LX-BZ0611FCZZ	13- 20	AB		C	
LX-BZ0618FCZZ	6- 20	AA		C	
"	8- 1	AA		C	
LX-BZ0656FCZZ	13- 44	AD		C	
LX-BZ0670FCZZ	21- 16	AC		C	
"	24- 7	AC		C	
"	25- 26	AC		C	
"	26- 8	AC		C	
"	29- 7	AC		C	
LX-BZ0684FCZZ	9- 90	AB		C	
LX-BZ0711FCZZ	16- 22	AA		C	
LX-BZ0768FCZZ	18- 58	AC		C	
LX-BZ0776FCZZ	4- 23	AG		C	

PARTS CODE	NO.	PRICE RANK	NEW MARK	PART RANK	
LX-BZ0780FCZZ	18- 17	AC		C	
"	19- 31	AC		C	
LX-BZ0787FCZZ	39- 10	AH		C	
LX-BZ0823FCZZ	71- 37	AB		C	
"	73- 2	AB		C	
LX-BZ0829FCZZ	27- 14	AB		C	
LX-BZ0833FCZZ	38- 22	AC		C	
LX-BZ0837FCZZ	9- 37	AC		C	
LX-BZ0841FCZZ	9- 26	AD		C	
LX-BZ0842FCZZ	4- 26	AG		C	
LX-BZ0843FCZZ	9- 15	AC		C	
"	28- 1	AC		C	
LX-BZ0844FCZZ	22- 16	AB		C	
LX-BZ0845FCZZ	28- 4	AC		C	
LX-BZ0873FCZZ	17- 3	AC		C	
LX-BZ0884FCZZ	38- 42	AB		C	
LX-BZ0890FCZZ	18- 18	AA		C	
LX-BZ0891FCZZ	4- 26	AG		C	
LX-BZ0898FCZZ	6- 15	AC		C	
LX-BZ1022LCZZ	5- 66	AB		C	
LX-BZ3008SC0S	23- 38	AA		C	
"	29- 15	AA		C	
LX-BZ4008SC0M	36- 12	AA		C	
LX-BZ4010SC0M	12- 11	AA		C	
LX-BZ5056BCZZ	18- 42	AA		C	
LX-NZ0032FCZZ	42- 1	AA		C	
"	43- 2	AA		C	
"	44- 1	AA		C	
"	45- 1	AA		C	
LX-NZ0088FCZZ	1- 46	AC		C	
LX-RZ1017HCZZ	29- 31	AA		C	
LX-WZ0042FCZ1	73- 45	AA		C	
LX-WZ0042FCZZ	22- 13	AA		C	
LX-WZ0066FCZZ	13- 19	AA		C	
LX-WZ0070FCZZ	22- 10	AA		C	
"	73- 44	AA		C	
LX-WZ0075FCZZ	33- 4	AA		C	
LX-WZ0089FCZZ	24- 42	AB		C	
LX-WZ0112FCZZ	73- 35	AA		C	
LX-WZ0139FCZZ	73- 31	AA		C	
LX-WZ0225FCZZ	14- 33	AA		C	
LX-WZ0227FCZZ	73- 41	AA		C	
LX-WZ0278FCZZ	15- 24	AA		C	
"	15- 35	AA		C	
"	73- 41	AA		C	
"	73- 42	AA		C	
LX-WZ0310FCZZ	13- 37	AB		C	
LX-WZ0316FCZZ	71- 45	AA		C	
LX-WZ0325FCZZ	73- 36	AA		C	
LX-WZ0326FCZZ	39- 9	AA		C	
LX-WZ0328FCZZ	19- 14	AA		C	
"	73- 16	AA		C	
LX-WZ1003HCZZ	8- 3	AA		C	
LX-WZ2028SCZZ	21- 8	AA		C	
LX-WZ5030BCZZ	33- 28	AC		C	
[M]					
MARMP0147FCZ1	4- 7	AL		C	
MARMP0148FCZ1	4- 10	AL		C	
MARMP0151FCZZ	14- 2	AB		C	
MARMP0241FCZZ	20- 2	AC		C	
MARMP0242FCZZ	20- 4	AC		C	
MARMP0243FCZZ	35- 51	AD		C	
MARMP0244FCZZ	31- 30	AD		C	
MARMP0246FCZ1	31- 5	AE		C	
MARMP0247FCZZ	31- 14	AD		C	
MARMP0248FCZZ	32- 25	AE		C	
MARMP0249FCZ1	70- 21	AE		C	
MARMP0249FCZZ	70- 21	AE		C	
MARMP0250FCZZ	34- 19	AC		C	
MARMP0251FCZZ	20- 6	AD		C	
MARMP0257FCZ1	14- 41	AD		C	
MARMP0257FCZZ	14- 42	AD		C	
MHNG-0200FCZZ	9- 78	AE		C	
MHNG-0202FCZZ	9- 49	AD		C	
MHNG-0203FCZZ	9- 23	AD		C	
MJNTM0020FCZZ	24- 33	AM		C	
MLEVF0741FCZZ	17- 17	AG		C	
MLEVF0742FCZZ	17- 20	AG		C	
MLEVP0588FCZZ	34- 16	AB		C	
MLEVP0601FCZZ	34- 29	AC		C	
MLEVP0695FCZZ	34- 28	AC		C	

PARTS CODE	NO.	PRICE RANK	NEW MARK	PART RANK	
MLEVP0734FCZ1	35- 18	AF		D	
MLEVP0743FCZZ	25- 10	AE		C	
MLEVP0744FCZZ	13- 35	AF		C	
MLEVP0745FCZ1	13- 33	AC		C	
MLEVP0746FCZZ	33- 17	AE		C	
MLEVP0747FCZZ	23- 30	AG		C	
MLEVP0748FCZZ	23- 26	AF		C	
MLEVP0749FCZZ	16- 31	AD		C	
MLEVP0750FCZ1	17- 22	AE		C	
MLEVP0751FCZ1	17- 21	AE		C	
MLEVP0752FCZZ	20- 3	AH		C	
MLEVP0754FCZZ	38- 18	AF		C	
MLEVP0755FCZ1	38- 14	AE		C	
MLEVP0757FCZZ	70- 4	AC		C	
MLEVP0758FCZZ	21- 3	AE		C	
MLEVP0759FCZZ	21- 5	AD		C	
MLEVP0761FCZZ	34- 7	AD		C	
MLEVP0762FCZZ	34- 10	AD		C	
MLEVP0764FCZZ	32- 26	AD		C	
MLEVP0765FCZZ	70- 2	AE		C	
MLEVP0768FCZ1	19- 2	AH		C	
MLEVP0778FCZZ	16- 31	AD		C	
MSL i -0057FCZZ	7- 8	AC		E	
MSL i -0132FCZZ	9- 52	AX		C	
MSL i -0133FCZZ	9- 53	AX		C	
MSL i -0138FCZZ	7- 8	AC		C	
MSPRC1312FCZZ	71- 29	AB		C	
MSPRC1943FCZZ	34- 46	AC		C	
MSPRC1954FCZ1	16- 21	AC		C	
MSPRC2114FCZZ	35- 9	AB		D	
MSPRC2378FCZZ	30- 3	AC		C	
MSPRC2382FCZZ	34- 37	AG		C	
MSPRC2589FCZZ	34- 14	AD		C	
MSPRC2603FCZZ	6- 25	AD		C	
MSPRC2604FCZZ	71- 24	AD		C	
MSPRC2605FCZ1	19- 22	AC		C	
MSPRC2612FCZZ	1- 14	AC		C	
MSPRC2613FCZZ	25- 17	AD		C	
MSPRC2614FCZZ	24- 26	AC		C	
MSPRC2615FCZZ	24- 9	AC		C	
MSPRC2616FCZZ	28- 6	AC		C	
MSPRC2617FCZZ	12- 4	AC		C	
MSPRC2618FCZ1	29- 4	AC		C	
MSPRC2619FCZZ	29- 9	AC		C	
MSPRC2620FCZZ	13- 15	AD		C	
MSPRC2622FCZZ	13- 10	AB		C	
MSPRC2623FCZZ	13- 34	AB		C	
MSPRC2624FCZZ	33- 18	AC		C	
MSPRC2625FCZZ	33- 10	AC		C	
MSPRC2627FCZZ	23- 34	AC		C	
MSPRC2628FCZZ	23- 27	AB		C	
MSPRC2629FCZZ	16- 26	AC		C	
MSPRC2630FCZZ	17- 26	AB		C	
MSPRC2631FCZZ	17- 19	AC		C	
"	38- 44	AC		C	
MSPRC2633FCZZ	21- 4	AB		C	
MSPRC2634FCZZ	20- 8	AB		C	
MSPRC2635FCZZ	20- 5	AB		C	
MSPRC2636FCZZ	21- 6	AB		C	
MSPRC2637FCZZ	20- 15	AC		C	
MSPRC2638FCZZ	22- 3	AC		C	
MSPRC2639FCZZ	22- 36	AB		C	
MSPRC2640FCZZ	38- 15	AC		C	
MSPRC2642FCZ1	38- 26	AB		C	
MSPRC2645FCZZ	32- 16	AB		C	
MSPRC2646FCZZ	31- 15	AB		C	
MSPRC2647FCZZ	32- 30	AB		C	
MSPRC2650FCZZ	31- 29	AB		C	
MSPRC2651FCZZ	71- 41	AB		C	
MSPRC2652FCZZ	73- 34	AC		C	
MSPRC2653FCZZ	70- 5	AC		C	
MSPRC2654FCZ1	70- 22	AB		C	
MSPRC2655FCZZ	19- 24	AB		C	
MSPRC2656FCZZ	19- 6	AC		C	
MSPRC2657FCZZ	18- 1	AB		C	
MSPRC2658FCZZ	34- 14	AC		C	
MSPRC2662FCZZ	9- 44	AB		C	
MSPRC2666FCZZ	18- 7	AC		C	
MSPRC2667FCZZ	18- 9	AC		C	
MSPRC2669FCZZ	38- 33	AB		C	
MSPRC2674FCZZ	34- 34	AC		C	

PARTS CODE	NO.	PRICE RANK	NEW MARK	PART RANK	
MSPRC2686FCZZ	30- 10	AC		C	
MSPRC2687FCZZ	20- 14	AB		C	
MSPRC2688FCZZ	22- 40	AC		C	
MSPRC2691FCZZ	70- 12	AB		C	
MSPRC2692FCZZ	16- 28	AB		C	
MSPRC2699FCZZ	34- 17	AC		C	
MSPRC2700FCZZ	22- 27	AB		C	
MSPRC2701FCZZ	70- 23	AC		C	
MSPRC2702FCZZ	73- 37	AC		C	
MSPRC2703FCZ1	22- 49	AD		C	
MSPRC2710FCZZ	21- 23	AD		C	
MSPRC2712FCZZ	22- 41	AC		C	
MSPRC2801FCZZ	17- 19	AD		C	
MSPRC2806FCZZ	17- 19	AD		C	
MSPRC2808FCZZ	18- 52	AE		C	
MSPRC2809FCZZ	18- 53	AE		C	
MSPRC2810FCZZ	17- 19	AD		C	
MSPRC2811FCZZ	18- 7	AD		C	
MSPRC2812FCZZ	18- 9	AD		C	
MSPRC2813FCZZ	24- 26	AD		C	
MSPRC2818FCZZ	32- 16	AB		C	
MSPRC2819FCZZ	34- 54	AF		C	
MSPRP1293FCZZ	25- 2	AB		C	
MSPRP1550FCZZ	37- 4	AA		C	
MSPRP1881FCZ1	71- 7	AF		C	
MSPRP2101FCZZ	7- 20	AC		C	
MSPRP2362FCZZ	34- 26	AC		C	
MSPRP2411FCZZ	9- 67	AS		C	
MSPRP2608FCZZ	24- 16	AD		C	
MSPRP2609FCZZ	23- 19	AE		C	
MSPRT0513FCZZ	37- 2	AA		C	
MSPRT0735FCZZ	22- 12	AA		C	
MSPRT1563FCZZ	4- 4	AC		C	
MSPRT1944FCZZ	72- 17	AA		C	
MSPRT2815FCZZ	16- 49	AD		C	
MSPRZ7008XCZZ	5- 82	AS		C	
[N]					
NBLTH0153FCZZ	71- 30	AF		B	
"	73- 19	AF		B	
NBLTH0292FCZZ	6- 8	AF		B	
NBLTH0293FCZZ	12- 9	AK		B	
NBLTH0294FCZZ	27- 21	AH		B	
NBLTH0295FCZZ	73- 21	AG		B	
NBLTH0296FCZZ	72- 11	AG		B	
NBLTH0297FCZZ	19- 13	AG		B	
NBLTH0298FCZZ	19- 32	AG		B	
NBLTH0312FCZZ	23- 8	AK		B	
NBLTH0323FCZZ	12- 9	AK		B	
NBLTH0324FCZZ	6- 8	AF		B	
NBLTH0325FCZZ	12- 9	AK		B	
NBRGC0037FCZ1	22- 2	AC		C	
NBRGC0066FCZ1	22- 8	AE		C	
NBRGC0133FCZ1	22- 19	AC		C	
"	23- 5	AC		C	
NBRGC0133FCZZ	25- 21	AC		C	
NBRGC0136FCZZ	73- 6	AC		C	
NBRGC0167FCZ1	34- 12	AD		C	
NBRGC0249FCZ1	16- 50	AD		C	
NBRGC0387FCZZ	28- 8	AB		C	
"	71- 13	AB		C	
"	73- 15	AB		C	
NBRGC0389FCZ1	15- 33	AE		C	
NBRGC0504FCZZ	26- 4	AC		C	
"	29- 30	AC		C	
NBRGC0580FCZZ	15- 10	AG		C	
NBRGC0594FCZZ	22- 39	AD		C	
NBRGC0620FCZ1	19- 8	AD		C	
NBRGC0633FCZ1	34- 52	AD		C	
NBRGC0634FCZZ	24- 27	AM		C	
NBRGC0651FCZZ	29- 29	AD		C	
"	31- 9	AD		C	
"	32- 14	AD		C	
NBRGC0652FCZZ	72- 8	AC		C	
NBRGM0096FCZ1	16- 16	AB		C	
"	19- 10	AB		C	
NBRGP0299FCZZ	14- 10	AC		C	
NBRGP0321FCZZ	13- 30	AD		C	
"	33- 5	AD		C	
NBRGP0322FCZZ	13- 25	AC		C	
"	33- 7	AC		C	
NBRGP0549FCZZ	34- 12	AC		C	

PARTS CODE	NO.	PRICE RANK	NEW MARK	PART RANK	
NBRGP0573FCZZ	27- 8	AF		C	
"	71- 3	AF		C	
"	71- 48	AF		C	
NBRGP0588FCZZ	20- 7	AC		C	
NBRGP0589FCZZ	15- 16	AK		C	
NBRGP0616FCZZ	23- 37	AG		C	
"	29- 16	AG		C	
NBRGP0626FCZZ	21- 13	AC		C	
"	38- 30	AC		C	
NBRGY0093FCZZ	24- 27	AK		C	
NBRGY0131FCZZ	29- 10	AM		C	
NBRGY0429FCZZ	19- 38	AN		C	
NBRGY0466FCZZ	6- 30	AK		C	
"	24- 6	AK		C	
"	26- 28	AK		C	
"	27- 8	AK		C	
"	71- 2	AK		C	
NBRGY0513FCZZ	17- 10	AK		C	
NBRGY0592FCZZ	73- 20	AF		C	
NBRGY0599FCZZ	16- 36	AU		C	
NBRGY1032HCZZ	72- 8	AB		C	
NBRGY7014SCZZ	15- 33	AB		C	
NCPL-0007FCZZ	28- 5	AC		C	
NCPL-0031FCZ1	27- 15	AD		C	
NCPL-0032FCZZ	27- 20	AD		C	
NCPL-0033FCZ1	22- 6	AC		C	
NCPL-0040FCZZ	24- 25	AL		C	
NCPL-0044FCZZ	24- 25	BC		C	
NFANP0047FCZZ	9- 51	AY		B	
NFANP0049FCZZ	23- 23	AZ		B	
NFANP0051FCZZ	5- 6	BA		B	
NFANP0053FCZZ	9- 3	BA		B	
NFANP0056FCZZ	10- 73	AX		B	
NFANP0060FCZZ	9- 51	AX		B	
NFANP0067FCZZ	10- 7	AX		B	
"	11- 7	AX		B	
"	11- 87	AX		B	
NFLY-0007FCZZ	12- 10	AQ		C	
NFLY-0010FCZZ	12- 10	AN		C	
NGERH0066GCZZ	73- 10	AC		C	
NGERH0070FCZZ	26- 21	AD		C	
NGERH0071FCZZ	26- 23	AD		C	
NGERH0111FCZZ	26- 2	AD		C	
"	73- 30	AD		C	
NGERH0128FCZZ	73- 33	AC		C	
NGERH0140FCZZ	27- 2	AC		C	
NGERH0193FCZZ	38- 10	AB		C	
NGERH0209FCZ1	19- 18	AB		C	
NGERH0254FCZZ	73- 8	AC		C	
NGERH0349FCZZ	24- 12	AC		C	
"	26- 14	AC		C	
"	29- 17	AC		C	
NGERH0457FCZZ	26- 9	AC		C	
NGERH0483FCZZ	27- 7	AB		C	
NGERH0493FCZZ	71- 19	AD		C	
NGERH0557FCZZ	71- 34	AC		C	
NGERH0742FCZZ	24- 18	AB		C	
NGERH0755FCZZ	71- 11	AB		C	
NGERH0863FCZZ	16- 14	AB		C	
NGERH0885FCZZ	73- 11	AC		C	
NGERH1062FCZZ	24- 11	AE		C	
NGERH1074FCZZ	13- 27	AD		C	
NGERH1214FCZZ	16- 38	AP		C	
NGERH1228FCZZ	72- 7	AD		C	
NGERH1231FCZZ	24- 22	AQ		C	
NGERH1232FCZ1	24- 20	AN		C	
NGERH1233FCZZ	24- 31	AP		C	
NGERH1234FCZZ	24- 23	AF		C	
NGERH1235FCZZ	24- 24	AF		C	
NGERH1236FCZZ	24- 21	AF		C	
NGERH1237FCZZ	24- 13	AD		C	
NGERH1238FCZZ	24- 8	AD		C	
NGERH1240FCZZ	28- 9	AD		C	
NGERH1241FCZZ	26- 22	AE		C	
NGERH1242FCZZ	26- 29	AF		C	
NGERH1243FCZZ	26- 19	AF		C	
NGERH1244FCZZ	27- 6	AE		C	
NGERH1245FCZZ	27- 9	AF		C	
NGERH1246FCZZ	27- 17	AE		C	
NGERH1247FCBZ	27- 22	AE		C	
NGERH1247FCZZ	27- 22	AE		C	

PARTS CODE	NO.	PRICE RANK	NEW MARK	PART RANK	
NGERH1248FCZZ	26- 11	AF		C	
NGERH1249FCZZ	29- 12	AD		C	
NGERH1250FCZZ	29- 2	AD		C	
NGERH1251FCZZ	29- 8	AD		C	
NGERH1252FCZZ	29- 5	AD		C	
NGERH1253FCZZ	14- 22	AD		C	
NGERH1254FCZZ	14- 23	AD		C	
NGERH1255FCZZ	14- 20	AD		C	
NGERH1256FCZZ	23- 7	AE		C	
NGERH1258FCZZ	31- 7	AD		C	
NGERH1259FCZZ	31- 10	AD		C	
NGERH1260FCZZ	31- 20	AD		C	
NGERH1261FCZZ	31- 11	AM		C	
"	32- 19	AM		C	
NGERH1262FCZZ	19- 53	AM		C	
"	31- 22	AM		C	
NGERH1263FCZZ	31- 26	AC		C	
"	34- 2	AC		C	
NGERH1266FCZZ	15- 20	AD		C	
NGERH1267FCZZ	15- 21	AD		C	
NGERH1270FCZZ	72- 12	AE		C	
NGERH1274FCZZ	34- 5	AC		C	
NGERH1275FCZZ	34- 9	AM		C	
NGERH1279FCZZ	24- 17	AE		C	
NGERH1282FCZZ	35- 13	AD		D	
NGERH1285FCZZ	19- 18	AL		C	
NGERH1335FCZZ	26- 20	AE		C	
NGERH1336FCZZ	26- 27	AE		C	
NGERH1337FCZZ	26- 30	AF		C	
NGERH1338FCZZ	15- 7	AC		C	
NGERH1339FCZZ	29- 24	AE		C	
NGERH1345FCZZ	24- 19	AE		C	
NGERH1346FCZZ	33- 2	AE		C	
NGERH1350FCZZ	34- 50	AD		C	
NGERH1351FCZZ	24- 31	AP		C	
NGERH1352FCZZ	27- 23	AF		C	
NGERH1353FCZZ	24- 18	AD		C	
NGERK1272FCZ1	38- 27	AF		C	
NGERR1230FCZZ	72- 5	AF		C	
NGERR1273FCZZ	35- 11	AD		C	
NPLYZ0146FCZZ	19- 33	AB		C	
NPLYZ0167FCZZ	6- 19	AF		C	
"	8- 2	AF		C	
NPLYZ0181FCZZ	6- 3	AB		C	
NPLYZ0202FCZZ	29- 20	AF		C	
NPLYZ0254FCZZ	19- 16	AD		C	
"	73- 18	AD		C	
NPLYZ0259FCZZ	25- 15	AC		C	
NPLYZ0266FCZZ	25- 28	AC		C	
NPLYZ0278FCZ1	24- 2	AD		C	
NPLYZ0282FCZZ	73- 22	AC		C	
NPLYZ0285FCZ1	27- 13	AE		C	
NPLYZ0336FCZ1	27- 16	AE		C	
"	27- 24	AE		C	
NPLYZ0337FCZZ	27- 19	AE		C	
NPLYZ0338FCZZ	6- 9	AN		C	
NPLYZ0339FCZZ	19- 12	AL		C	
NPLYZ0340FCZZ	6- 16	AC		C	
NPLYZ0359FCZZ	6- 11	AM		C	
NPLYZ0360FCZZ	24- 2	AE		C	
NPLYZ0361FCZZ	6- 9	AN		C	
NRÖL i 1206FCZZ	17- 11	BG		C	
NRÖL i 1286FCZZ	17- 11	BL		C	
NRÖLM1207FCZZ	22- 4	AW		C	
NRÖLM1208FCZ1	15- 12	BF		C	
NRÖLM1282FCZZ	15- 12	BF		C	
NRÖLN0874FCZZ	16- 48	AK		C	
NRÖLP0512FCZZ	22- 29	AB		C	
NRÖLP0833FCZ1	23- 12	AC		C	
NRÖLP0896FCZZ	18- 5	AC		C	
"	20- 12	AC		C	
"	70- 19	AC		C	
NRÖLP1010FCZZ	23- 3	AC		C	
NRÖLP1210FCZZ	14- 15	AK		C	
NRÖLP1211FCZZ	14- 12	AT		C	
NRÖLP1212FCZZ	15- 22	AS		C	
NRÖLP1213FCZZ	15- 18	AS		C	
NRÖLP1214FCZ1	18- 3	AD		C	
NRÖLR1215FCZZ	21- 14	AS		C	
NRÖLR1216FCZ2	22- 9	AY		C	
NRÖLR1217FCZZ	22- 35	AT		C	

PARTS CODE	NO.	PRICE RANK	NEW MARK	PART RANK	
NRÖLR1218FCZZ	34- 8	AL		C	
NRÖLR1219FCZZ	31- 25	AL		C	
NRÖLR1220FCZZ	34- 1	AL		C	
NRÖLR1221FCZZ	32- 10	AL		C	
NRÖLR1222FCZZ	71- 14	AQ		C	
NRÖLR1223FCZZ	71- 21	AY		C	
NRÖLR1223FCZ1	73- 14	AS		C	
NRÖLR1224FCZZ	73- 25	AQ		C	
NRÖLR1226FCZZ	19- 20	AQ		C	
NRÖLR1227FCZZ	19- 23	AR		C	
NRÖLR1227FCZ3	19- 23	AR		C	
NRÖLR1229FCZZ	34- 32	AL		C	
NRÖLR1241FCZZ	31- 23	AL		C	
NRÖLR1275FCZZ	71- 21	AY		C	
NRÖLR1284FCZZ	19- 20	AT		C	
NRÖLR1285FCZZ	19- 23	BB		C	
NRÖLT1228FCZZ	16- 37	BF		C	
NRÖLT1277FCZZ	16- 37	BE		C	
NRÖLT1283FCZZ	16- 37	BG		C	
NSFTZ1595FCZZ	30- 4	AD		C	
NSFTZ1765FCZ1	34- 49	AK		C	
NSFTZ1805FCZZ	4- 2	AE		C	
NSFTZ2444FCZZ	6- 13	AL		C	
NSFTZ2445FCZ1	24- 28	AL		C	
NSFTZ2446FCZZ	25- 24	AL		C	
NSFTZ2447FCZ1	24- 10	AL		C	
NSFTZ2448FCZZ	28- 10	AK		C	
NSFTZ2449FCZZ	26- 5	AH		C	
NSFTZ2450FCZZ	26- 10	AK		C	
NSFTZ2451FCZZ	26- 16	AK		C	
NSFTZ2452FCZZ	29- 14	AL		C	
NSFTZ2454FCZZ	26- 13	AH		C	
NSFTZ2455FCZZ	26- 18	AH		C	
NSFTZ2456FCZZ	27- 11	AK		C	
NSFTZ2457FCZZ	26- 17	AH		C	
NSFTZ2458FCZZ	23- 1	AM		C	
NSFTZ2459FCZZ	23- 13	AH		C	
NSFTZ2460FCZ1	23- 35	AP		C	
NSFTZ2460FCZZ	23- 35	AP		C	
NSFTZ2461FCZZ	16- 23	AM		C	
NSFTZ2462FCZZ	21- 2	AG		C	
NSFTZ2463FCZ1	21- 18	AG		C	
NSFTZ2464FCZZ	20- 13	AN		C	
NSFTZ2465FCZZ	22- 30	AH		C	
NSFTZ2467FCZZ	38- 24	AF		C	
NSFTZ2468FCZZ	31- 21	AM		C	
NSFTZ2469FCZZ	32- 17	AL		C	
NSFTZ2471FCZZ	32- 8	AH		C	
NSFTZ2472FCZZ	31- 27	AH		C	
NSFTZ2474FCZZ	71- 23	AL		C	
NSFTZ2475FCZZ	71- 4	AP		C	
NSFTZ2476FCZZ	70- 20	AL		C	
NSFTZ2477FCZZ	72- 4	AG		C	
NSFTZ2480FCZZ	18- 4	AH		C	
NSFTZ2483FCZZ	34- 3	AE		C	
NSFTZ2484FCZZ	34- 39	AF		C	
NSFTZ2491FCZZ	18- 6	AH		C	
NSFTZ2492FCZZ	70- 26	AB		C	
NSFTZ2493FCZ1	32- 29	AH		C	
NSFTZ2501FCZZ	9- 11	AR		C	
NSFTZ2503FCZZ	19- 3	AR		C	
NSFTZ2547FCZZ	34- 13	AP		C	
NSFTZ2555FCZZ	29- 25	AH		C	
NSFTZ2556FCZZ	26- 13	AH		C	
NSFTZ2557FCZZ	26- 10	AK		C	
NSFTZ2558FCZZ	26- 16	AK		C	
NSFTZ2559FCZZ	26- 17	AH		C	
NSFTZ2560FCZZ	26- 18	AH		C	
NSFTZ2562FCZ1	19- 37	AQ		C	
NSFTZ2563FCZZ	34- 13	AR		C	
NSFTZ2564FCZZ	24- 28	AP		C	
NSFTZ2608FCZZ	34- 13	AR		C	
NSFTZ2609FCZZ	34- 13	AP		C	
NSRW-0028FCZZ	13- 29	AK		C	
NSRW-0029FCZZ	33- 6	AH		C	
[P]					
PBOX-0116FCZZ	15- 29	AU		D	
PBOX-0117FCZZ	14- 28	AZ		C	
PBRSS0192FCZZ	18- 8	AH		B	
PBRSS0196FCZZ	70- 16	AK		B	
PCASZ0285FCZZ	37- 13	AL		C	

PARTS CODE	NO.	PRICE RANK	NEW MARK	PART RANK	
PCASZ0286FCZZ	37- 14	AK		C	
PCLC-0277FCZZ	32- 11	AS		B	
PCLC-0286FCZZ	25- 22	AY		B	
PCLC-0287FCZ1	26- 6	AV		B	
PCLC-0287FCZZ	26- 6	AV		B	
PCLC-0288FCZ1	26- 15	AV		B	
PCLC-0288FCZZ	26- 15	AV		B	
PCLC-0289FCZZ	34- 23	AV		B	
PCLC-0290FCZZ	73- 13	AV		B	
PCLC-0291FCZZ	73- 39	AY		B	
PCLC-0295FCZZ	34- 23	AV		B	
PCLC-0301FCZZ	34- 23	AU		B	
PCLR-0259FCZZ	22- 11	AB		C	
PCLR-0373FCBZ	34- 38	AD		C	
PCLR-0421FCZ1	34- 53	AD		C	
PCLR-0441FCZZ	71- 22	AF		C	
PCLR-0442FCZZ	9- 38	AK		C	
PCLR-0446FCZZ	21- 17	AD		C	
PCLR-0448FCZZ	19- 15	AD		C	
PCLR-0452FCZZ	73- 43	AE		C	
PCLR-0459FCZZ	24- 39	AE		C	
PCOVP0911FCZ1	24- 39	AF		C	
PCOVP0941FCZ1	4- 21	AC		C	
PCOVP1142FCZZ	4- 22	AC		C	
PCOVP1184FCZ1	34- 36	AC		C	
PCOVP1266FCGZ	13- 13	AC		C	
PCOVP1428FCZZ	2- 25	AH		D	
PCOVP1429FCZZ	1- 39	AZ		D	
PCOVP1430FCZZ	1- 40	AP		D	
PCOVP1431FCZZ	1- 15	AQ		C	
PCOVP1432FCZZ	1- 42	AK		D	
PCOVP1433FCZZ	25- 20	AH		C	
PCOVP1436FCZ1	13- 1	AP		C	
PCOVP1437FCZ1	37- 5	AC		C	
PCOVP1438FCZZ	37- 6	AC		C	
PCOVP1439FCZZ	14- 7	AT		D	
PCOVP1440FCZZ	23- 21	AF		C	
PCOVP1441FCZZ	23- 29	AL		C	
PCOVP1442FCZZ	17- 2	AZ		C	
PCOVP1451FCZZ	16- 30	AR		C	
PCOVP1452FCZZ	38- 2	AH		C	
PCOVP1454FCZ1	14- 51	AG		D	
PCOVP1454FCZZ	15- 51	AG		D	
PCOVP1456FCZ1	5- 4	AN		C	
PCOVP1458FCZZ	5- 4	AP		C	
PCOVP1459FCZZ	5- 9	AH		C	
PCOVP1460FCZ2	70- 13	AF		C	
PCOVP1469FCZZ	70- 11	AK		C	
PCOVP1470FCZ2	18- 19	AN		C	
PCOVP1508FCZZ	20- 19	AF		C	
PCOVP1513FCZZ	5- 68	AR		C	
PCOVP1514FCZZ	5- 68	AT		C	
PCOVP1518FCZZ	5- 30	AG		C	
PCOVP1523FCZZ	18- 48	AH		C	
PCOVP1526FCZZ	5- 10	AE		D	
PCOVW0829FCZZ	18- 19	AP		C	
PCUSG0334FCZZ	10- 78	AH		C	
PCUSG0359FCZZ	42- 2	AC		C	
PCUSG0365FCZZ	43- 3	AC		C	
PCUSG0366FCZZ	44- 2	AC		C	
PCUSS0201FCZZ	45- 2	AC		C	
PCUSS0369FCZZ	7- 18	AP		C	
PCUSS0371FCZZ	20- 21	AC		C	
PCUSS1021LCZZ	18- 49	AD		C	
PCUSU0203FCZZ	19- 49	AD		C	
PDUC-0147FCZZ	18- 50	AC		C	
PDUC-0148FCZZ	19- 50	AC		C	
PDUC-0149FCZZ	8- 8	AA		C	
PDUC-0150FCZZ	5- 92	AF		C	
PDUC-0151FCZZ	5- 91	AE		C	
PDUC-0160FCZZ	5- 65	AC		C	
PFILW0263FCZZ	7- 9	AE		C	
PFILW0264FCZZ	11- 3	AH		D	
PFILZ0265FCZ1	9- 54	AW		D	
PFILZ0265FCZZ	9- 58	AR		D	
	11- 6	AL		D	
	9- 69	AG		D	
	10- 51	AP		D	
	11- 37	AL		B	
	3- 15	AD		B	
	9- 62	BA		B	

PARTS CODE	NO.	PRICE RANK	NEW MARK	PART RANK	
PFI LZ0280FCZ1	10- 52	BC		B	
PFTA-0117FCZZ	14- 1	AE		C	
PFTA-0118FCZZ	14- 3	AE		C	
PFTA-0119FCZZ	14- 1	AE		C	
PFTA-0120FCZZ	14- 3	AE		C	
PFTA-0124FCZZ	14- 3	AE		C	
PFTA-0126FCZZ	14- 3	AE		C	
PFTA-0134FCZZ	2- 15	AF		D	
PFTA-0135FCZZ	2- 20	AE		D	
PGiDH0816FCZZ	6- 23	AC		C	
PGiDH1782FCZ1	33- 12	AQ		C	
PGiDH1783FCZZ	23- 10	AM		C	
PGiDH1784FCZZ	17- 9	AK		C	
PGiDH1785FCZZ	22- 31	AM		C	
PGiDH1786FCZZ	22- 24	AF		C	
PGiDH1787FCZZ	22- 38	AM		C	
PGiDH1788FCZZ	22- 37	AM		C	
PGiDH1789FCZZ	22- 47	AH		C	
PGiDH1790FCZ1	22- 23	AF		C	
PGiDH1792FCZZ	5- 58	AF		C	
PGiDH1793FCZZ	5- 52	AG		C	
PGiDH1794FCZZ	70- 29	AM		C	
PGiDH1795FCZZ	70- 15	AF		C	
PGiDH1796FCZ1	18- 30	AL		C	
PGiDH1797FCZZ	18- 10	AP		C	
PGiDH1833FCZZ	38- 11	AC		C	
PGiDH1879FCZZ	18- 10	AQ		C	
PGiDH1881FCZZ	17- 24	AN		C	
PGiDM1344FCZ1	34- 47	AP		C	
PGiDM1799FCZZ	37- 12	AL		C	
PGiDM1800FCZZ	12- 17	AK		C	
PGiDM1802FCZZ	21- 20	AK		C	
PGiDM1803FCZZ	21- 1	AK		C	
PGiDM1804FCZZ	20- 9	AQ		C	
PGiDM1805FCZZ	20- 17	AR		C	
PGiDM1806FCZZ	35- 1	AE		C	
PGiDM1807FCZZ	35- 2	AE		C	
PGiDM1808FCZZ	31- 18	AG		C	
PGiDM1809FCZZ	31- 4	AF		C	
PGiDM1810FCZZ	32- 23	AP		C	
PGiDM1811FCZZ	32- 28	AG		C	
PGiDM1812FCZZ	70- 17	AY		C	
PGiDM1814FCZ1	71- 9	AQ		C	
PGiDM1816FCZ1	19- 25	AQ		C	
PGiDM1816FCZZ	19- 25	AQ		C	
PGiDM1817FCZ2	19- 21	AR		C	
PGiDM1818FCZ1	19- 28	AK		C	
PGiDM1819FCZ1	19- 30	AQ		C	
PGiDM1825FCZ2	34- 30	AM		C	
PGiDM1827FCZZ	12- 14	AH		C	
PGiDM1837FCZZ	18- 41	AC		C	
PGiDM1839FCZZ	16- 41	AQ		C	
PGiDM1873FCZ2	1- 29	AG		C	
PGiDM1873FCZ3	1- 29	AG		C	
PGiDM1874FCZZ	19- 28	AL		C	
PGiDM1875FCZ1	19- 30	AR		C	
PGiDM1875FCZZ	19- 30	AR		C	
PGiDM1877FCZZ	19- 44	AV		C	
PGiDM1878FCZZ	19- 43	AF		C	
PGiDM1880FCZZ	18- 54	AA		C	
PGiDM1882FCZZ	16- 30	AP		C	
PGiDW1824FCZZ	35- 14	AC		C	
PGLSP0074FCZ7	1- 34	BG		B	
PGLSP0074FCZ8	1- 34	BK		B	
PGLSP0074FCZ9	1- 34	BK		B	
PGLSP0074FCZZ	1- 34	BA		B	
PGLSP0092FCZZ	5- 22	AV		B	
PGLSP0100FCZZ	1- 34	AZ		B	
PGLSP0101FCZZ	1- 26	AS		B	
“	5- 22	AS		B	
PGSK-0016FCZZ	6- 38	AG		C	
PGSK-0026FCZZ	6- 35	AG		C	
PGSK-0027FCZZ	6- 36	AX		C	
PGSK-0028FCZZ	6- 32	AF		C	
“	11- 64	AF		C	
PGSK-0030FCZZ	5- 77	AH		C	
“	5- 93	AH		C	
PGSK-0031FCZZ	5- 95	AL		C	
PGSK-0032FCZZ	5- 94	AG		C	
PGSK-1002LCZZ	2- 52	AC		C	
“	6- 48	AC		C	

PARTS CODE	NO.	PRICE RANK	NEW MARK	PART RANK	
PGSK-2016HCZZ	5- 57	AR		C	
PGUMS0147FCZZ	5- 28	AA		C	
PGUMS0182FCZZ	9- 33	AC		C	
PGUMS0228FCZZ	5- 25	AA		C	
PGUMS0273FCZZ	5- 26	AB		C	
PGUMS0281FCZ1	5- 26	AC		C	
PHOG-0346FCZZ	11- 57	AB		C	
PHOG-1023CCZZ	11- 24	AB		C	
PHOG-7004SCZZ	16- 44	AD		C	
PKAi-1080CESA	1- 16	AE		C	
PMAGT0015FCZZ	1- 41	AD		C	
PMAGT0072FCZZ	9- 41	AF		C	
PMAGT0088FCZZ	35- 10	AF		C	
PMiR-0155FCZZ	8- 12	AP		B	
PMiR-0156FCZZ	7- 13	AS		B	
PMiR-0159FCZZ	7- 13	AS		B	
PMLT-1133FCZ1	14- 24	AC		C	
PMLT-1134FCZ1	14- 25	AB		C	
PMLT-1136FCZ1	14- 9	AC		C	
PMLT-1137FCZ1	14- 36	AA		C	
PMLT-1141FCZ1	14- 35	AC		C	
PMLT-1142FCZ1	14- 30	AC		C	
PMLT-1145FCZ1	14- 31	AA		C	
PMLT-1154FCZ1	15- 32	AA		C	
PMLT-1161FCZ1	13- 49	AD		C	
PMLT-1162FCZ1	13- 48	AD		C	
PMLT-1163FCZZ	13- 7	AC		C	
PMLT-1167FCZZ	20- 24	AF		C	
PMLT-1168FCZZ	20- 25	AB		C	
PMLT-1169FCZZ	20- 26	AC		C	
PMLT-1184FCZ1	14- 37	AA		C	
PMLT-1189FCZZ	14- 27	AD		C	
PMLT-1191FCZZ	20- 27	AC		C	
PMLT-1192FCZZ	20- 28	AC		C	
PMLT-1220FCZZ	33- 27	AC		C	
PMLT-1225FCZZ	19- 39	AC		C	
PMLT-1226FCZZ	19- 40	AC		C	
PMLT-1227FCZZ	19- 41	AC		C	
PPiPP0197FCZZ	13- 17	AF		C	
PPiPP0198FCZZ	33- 8	AS		C	
PPiPP0199FCZZ	32- 18	AD		C	
PRDAF0071FCZZ	51- 2	AK		C	
PREFL0168FCZZ	7- 5	AP		C	
PREFL0172FCZZ	7- 5	AK		C	
PRNG-0100FCZZ	15- 17	AD		C	
PRNGP0015FCZZ	15- 11	AF		C	
PRNGP0077FCZZ	20- 23	AA		C	
“	21- 12	AA		C	
PRNGP0081FCZZ	35- 52	AA		C	
PRNGP0096FCZZ	15- 11	AK		C	
PSEL-0749FCZ1	13- 23	AG		C	
PSEL-0750FCZ1	13- 22	AG		C	
PSEL-0751FCZ1	14- 11	AB		C	
PSEL-0753FCZZ	23- 9	AC		C	
PSEL-0754FCZ3	15- 31	AE		C	
PSEL-0755FCZ3	15- 30	AE		C	
PSEL-0763FCZZ	14- 8	AG		C	
PSEL-0764FCZZ	9- 60	AE		C	
PSEL-0765FCZZ	9- 61	AE		C	
PSEL-0785FCZZ	15- 36	AG		C	
PSEL-0787FCZ1	14- 8	AF		C	
PSHEP1804FCZZ	11- 59	AB		C	
PSHEP2340FCZZ	72- 9	AA		C	
PSHEP4529FCZZ	11- 18	AD		C	
PSHEP4546FCZZ	6- 40	AE		C	
PSHEP4547FCZZ	5- 27	AB		C	
PSHEP4549FCZZ	71- 33	AC		C	
PSHEP4553FCZZ	3- 8	AQ		C	
PSHEP4554FCZZ	3- 8	AQ		C	
PSHEP4604FCZZ	2- 23	AE		C	
PSHEP4617FCZ1	15- 34	AC		C	
PSHEP4626FCZZ	21- 26	AE		C	
PSHEP4655FCZZ	9- 64	AC		C	
PSHEP4664FCZZ	37- 15	AD		C	
PSHEP4666FCZZ	9- 16	AC		C	
PSHEP4667FCZZ	70- 30	AD		C	
PSHEP4672FCZZ	9- 91	AC		C	
PSHEP4675FCZZ	5- 78	AC		C	
PSHEP4676FCZZ	5- 86	AD		C	
PSHEP4681FCZZ	3- 34	AC		C	
PSHEP4682FCZZ	7- 16	AE		C	

PARTS CODE	NO.	PRICE RANK	NEW MARK	PART RANK	
PSHEP4684FCZZ	7- 4	AC		C	
PSHEP4718FCZ1	3- 8	AQ		C	
PSHEP4719FCZ1	3- 8	AQ		C	
PSHEP4720FCZZ	9- 88	AD		C	
"	11- 54	AD		C	
PSHEP4721FCZZ	9- 89	AD		C	
PSHEP4722FCZZ	15- 19	AC		C	
PSHEP4766FCZZ	9- 5	AD		C	
PSHEP4767FCZZ	9- 6	AD		C	
PSHEP4784FCZZ	3- 38	AB		C	
PSHEP4786FCZZ	11- 77	AD		C	
PSHEP4800FCZZ	22- 55	AC		C	
PSHEP4801FCZZ	1- 55	AB		C	
PSHEP4802FCZZ	11- 88	AD		C	
PSHEP4812FCZZ	3- 8	AR		C	
PSHEP4813FCZZ	3- 8	AR		C	
PSHEP4815FCZZ	33- 26	AC		C	
PSHEP4816FC10	3- 37	AE		C	
"	39- 41	AE		C	
PSHEP4816FC11	3- 37	AE		C	
"	39- 41	AE		C	
PSHEP4816FC12	3- 37	AE		C	
"	39- 41	AE		C	
PSHEP4816FCZ1	3- 37	AE		C	
"	39- 41	AE		C	
PSHEP4816FCZ2	3- 37	AE		C	
"	39- 41	AE		C	
PSHEP4816FCZ3	3- 37	AE		C	
"	39- 41	AE		C	
PSHEP4816FCZ4	3- 37	AE		C	
"	39- 41	AE		C	
PSHEP4816FCZ5	3- 37	AE		C	
"	39- 41	AE		C	
PSHEP4816FCZ6	3- 37	AE		C	
"	39- 41	AE		C	
PSHEP4816FCZ7	3- 37	AE		C	
"	39- 41	AE		C	
PSHEP4816FCZ8	3- 37	AE		C	
"	39- 41	AE		C	
PSHEP4816FCZ9	3- 37	AE		C	
"	39- 41	AE		C	
PSHEP4816FCZZ	3- 37	AE		C	
"	39- 41	AE		C	
PSHEP4817FC10	3- 37	AE		C	
"	39- 41	AE		C	
PSHEP4817FC11	3- 37	AE		C	
"	39- 41	AE		C	
PSHEP4817FC12	3- 37	AE		C	
"	39- 41	AE		C	
PSHEP4817FCZ1	3- 37	AE		C	
"	39- 41	AE		C	
PSHEP4817FCZ2	3- 37	AE		C	
"	39- 41	AE		C	
PSHEP4817FCZ3	3- 37	AE		C	
"	39- 41	AE		C	
PSHEP4817FCZ4	3- 37	AE		C	
"	39- 41	AE		C	
PSHEP4817FCZ5	3- 37	AE		C	
"	39- 41	AE		C	
PSHEP4817FCZ6	3- 37	AE		C	
"	39- 41	AE		C	
PSHEP4817FCZ7	3- 37	AE		C	
"	39- 41	AE		C	
PSHEP4817FCZ8	3- 37	AE		C	
"	39- 41	AE		C	
PSHEP4817FCZ9	3- 37	AE		C	
"	39- 41	AE		C	
PSHEP4817FCZZ	3- 37	AE		C	
"	39- 41	AE		C	
PSHEP4818FC10	3- 37	AE		C	
"	39- 41	AE		C	
PSHEP4818FC11	3- 37	AE		C	
"	39- 41	AE		C	
PSHEP4818FC12	3- 37	AE		C	
"	39- 41	AE		C	
PSHEP4818FCZ1	3- 37	AE		C	
"	39- 41	AE		C	
PSHEP4818FCZ2	3- 37	AE		C	
"	39- 41	AE		C	
PSHEP4818FCZ3	3- 37	AE		C	
"	39- 41	AE		C	

PARTS CODE	NO.	PRICE RANK	NEW MARK	PART RANK	
PSHEP4818FCZ4	3- 37	AE		C	
"	39- 41	AE		C	
PSHEP4818FCZ5	3- 37	AE		C	
"	39- 41	AE		C	
PSHEP4818FCZ6	3- 37	AE		C	
"	39- 41	AE		C	
PSHEP4818FCZ7	3- 37	AE		C	
"	39- 41	AE		C	
PSHEP4818FCZ8	3- 37	AE		C	
"	39- 41	AE		C	
PSHEP4818FCZ9	3- 37	AE		C	
"	39- 41	AE		C	
PSHEP4818FCZZ	3- 37	AE		C	
"	39- 41	AE		C	
PSHEP4851FCZZ	9- 95	AB		C	
PSHEZ1394FCZZ	39- 35	AC		D	
PSHEZ2097FCZZ	39- 3	AF		C	
PSHEZ4513FCZZ	5- 29	AB		C	
"	5- 36	AB		C	
PSHEZ4518FCZ1	14- 18	AF		C	
PSHEZ4518FCZZ	14- 18	AG		C	
PSHEZ4519FCZ1	14- 17	AG		C	
PSHEZ4519FCZZ	14- 17	AG		C	
PSHEZ4520FCZ1	22- 22	AE		C	
PSHEZ4521FCZZ	22- 25	AF		C	
PSHEZ4523FCZ1	15- 3	AA		C	
PSHEZ4524FCZZ	32- 22	AC		C	
PSHEZ4525FCZZ	32- 21	AC		C	
PSHEZ4530FCZZ	8- 11	AD		C	
PSHEZ4555FCZZ	3- 27	AH		C	
"	39- 41	AH		C	
PSHEZ4556FCZZ	3- 27	AH		C	
"	39- 41	AH		C	
PSHEZ4557FCZZ	3- 27	AH		C	
"	39- 41	AH		C	
PSHEZ4558FCZZ	3- 27	AH		C	
"	39- 41	AH		C	
PSHEZ4559FCZZ	3- 27	AH		C	
"	39- 41	AH		C	
PSHEZ4560FCZZ	3- 27	AH		C	
"	39- 41	AH		C	
PSHEZ4561FCZZ	3- 27	AH		C	
"	39- 41	AH		C	
PSHEZ4562FCZZ	3- 37	AE		C	
"	39- 41	AE		C	
PSHEZ4563FCZZ	3- 37	AE		C	
"	39- 41	AE		C	
PSHEZ4564FCZZ	3- 37	AE		C	
"	39- 41	AE		C	
PSHEZ4565FCZZ	3- 37	AE		C	
"	39- 41	AE		C	
PSHEZ4566FCZZ	3- 37	AE		C	
"	39- 41	AE		C	
PSHEZ4567FCZZ	3- 37	AE		C	
"	39- 41	AE		C	
PSHEZ4568FCZZ	3- 37	AE		C	
"	39- 41	AE		C	
PSHEZ4605FCZZ	9- 55	AK		C	
PSHEZ4616FCZZ	30- 13	AP		C	
PSHEZ4618FCZZ	18- 44	AN		C	
PSHEZ4629FCZZ	9- 85	AC		C	
PSHEZ4656FCZZ	9- 86	AC		C	
PSHEZ4668FCZZ	9- 92	AC		C	
PSHEZ4677FCZZ	5- 79	BF		C	
PSHEZ4685FCZZ	5- 76	AG		C	
PSHEZ4703FCZZ	3- 27	AK		C	
"	39- 41	AK		C	
PSHEZ4704FCZZ	3- 27	AK		C	
"	39- 41	AK		C	
PSHEZ4705FCZZ	3- 27	AK		C	
"	39- 41	AK		C	
PSHEZ4706FCZZ	3- 27	AK		C	
"	39- 41	AK		C	
PSHEZ4707FCZZ	3- 27	AK		C	
"	39- 41	AK		C	
PSHEZ4708FCZZ	3- 27	AK		C	
"	39- 41	AK		C	
PSHEZ4709FCZZ	3- 27	AK		C	
"	39- 41	AK		C	
PSHEZ4710FCBZ	3- 37	AE		C	
"	39- 41	AE		C	

PARTS CODE	NO.	PRICE RANK	NEW MARK	PART RANK	
PSHEZ4710FCZZ	3- 37	AE		C	
"	39- 41	AE		C	
PSHEZ4711FCBZ	3- 37	AE		C	
"	39- 41	AE		C	
PSHEZ4711FCZZ	3- 37	AE		C	
"	39- 41	AE		C	
PSHEZ4712FCBZ	3- 37	AE		C	
"	39- 41	AE		C	
PSHEZ4712FCZZ	3- 37	AE		C	
"	39- 41	AE		C	
PSHEZ4713FCBZ	3- 37	AE		C	
"	39- 41	AE		C	
PSHEZ4713FCZZ	3- 37	AE		C	
"	39- 41	AE		C	
PSHEZ4714FCBZ	3- 37	AE		C	
"	39- 41	AE		C	
PSHEZ4714FCZZ	3- 37	AE		C	
"	39- 41	AE		C	
PSHEZ4715FCBZ	3- 37	AE		C	
"	39- 41	AE		C	
PSHEZ4715FCZZ	3- 37	AE		C	
"	39- 41	AE		C	
PSHEZ4716FCBZ	3- 37	AE		C	
"	39- 41	AE		C	
PSHEZ4716FCZZ	3- 37	AE		C	
"	39- 41	AE		C	
PSHEZ4726FCZZ	3- 27	AH		C	
"	39- 41	AH		C	
PSHEZ4727FCZZ	3- 27	AH		C	
"	39- 41	AH		C	
PSHEZ4728FCZZ	3- 27	AH		C	
"	39- 41	AH		C	
PSHEZ4729FCZZ	3- 27	AH		C	
"	39- 41	AH		C	
PSHEZ4730FCZZ	3- 27	AH		C	
"	39- 41	AH		C	
PSHEZ4731FCZZ	3- 27	AH		C	
"	39- 41	AH		C	
PSHEZ4732FCZZ	3- 27	AH		C	
"	39- 41	AH		C	
PSHEZ4762FCZZ	19- 42	AA		C	
PSHEZ4769FCZZ	22- 54	AC		C	
PSHEZ4770FCZZ	1- 53	AF		C	
PSHEZ4771FCZZ	5- 36	AB		C	
PSHEZ4774FCZZ	72- 19	AC		C	
PSHEZ4785FCZZ	3- 27	AH		C	
PSHEZ4807FCZZ	38- 7	AC		C	
PSHEZ4819FC10	3- 27	AH		C	
"	39- 41	AH		C	
PSHEZ4819FC11	3- 27	AH		C	
"	39- 41	AH		C	
PSHEZ4819FC12	3- 27	AH		C	
"	39- 41	AH		C	
PSHEZ4819FCZ1	3- 27	AH		C	
"	39- 41	AH		C	
PSHEZ4819FCZ2	3- 27	AH		C	
"	39- 41	AH		C	
PSHEZ4819FCZ3	3- 27	AH		C	
"	39- 41	AH		C	
PSHEZ4819FCZ4	3- 27	AH		C	
"	39- 41	AH		C	
PSHEZ4819FCZ5	3- 27	AH		C	
"	39- 41	AH		C	
PSHEZ4819FCZ6	3- 27	AH		C	
"	39- 41	AH		C	
PSHEZ4819FCZ7	3- 27	AH		C	
"	39- 41	AH		C	
PSHEZ4819FCZ8	3- 27	AH		C	
"	39- 41	AH		C	
PSHEZ4819FCZ9	3- 27	AH		C	
"	39- 41	AH		C	
PSHEZ4819FCZZ	3- 27	AH		C	
"	39- 41	AH		C	
PSHEZ4857FCZZ	3- 27	AK		C	
"	39- 41	AK		C	
PSHEZ4858FCZZ	3- 27	AK		C	
"	39- 41	AK		C	
PSHEZ4859FCZZ	3- 27	AK		C	
"	39- 41	AK		C	
PSHEZ4886FCZZ	3- 27	AK		C	
"	39- 41	AK		C	

PARTS CODE	NO.	PRICE RANK	NEW MARK	PART RANK	
PSHEZ4887FCZZ	3- 27	AK		C	
"	39- 41	AK		C	
PSHEZ4888FCZZ	3- 27	AK		C	
"	39- 41	AK		C	
PSHT-0074FCZZ	13- 16	AF		C	
PSHT-0075FCZZ	33- 9	AF		C	
PSHT-0087FCZZ	14- 39	AD		C	
PSLDH0178FCZZ	4- 8	AD		C	
PSPAZ1410FCZZ	18- 34	AB		C	
PSPAZ1413FCZZ	42- 3	AC		C	
"	43- 5	AC		C	
"	44- 3	AC		C	
"	45- 3	AC		C	
PSPAZ1415FCZZ	5- 70	AC		C	
PTME-0168FCZZ	16- 29	AF		C	
PTME-0174FCZ1	17- 25	AG		C	
PTME-0225FCZZ	13- 36	AC		C	
PTME-0269FCZZ	19- 5	AD		C	
PTME-0271FCZZ	35- 8	AD		C	
PTME-0272FCZZ	38- 35	AG		C	
PTME-0273FCZZ	38- 38	AG		C	
PTME-0277FCZ1	14- 40	AC		C	
PTME-0277FCZZ	14- 40	AC		C	
PTME-0278FCZZ	16- 46	AM		C	
PTPE-0243FCZZ	38- 12	AD		C	
PTPE-0248FCZZ	6- 39	AF		C	
PTPE-0251FCZZ	1- 49	AD		C	
PTUBP0129FCZZ	19- 35	AC		C	
PWIR-0186FCZZ	6- 1	AS		C	
[Q]					
QACCE7422QCZZ	11- 24	BB		B	
QACCJ3410QCZZ	11- 24	AS		B	
QACCL8421QCN1	11- 24	AX		B	
QACCR7421QCZZ	11- 24	AY		B	
QACCV6420QCN2	11- 24	AU		B	
QACCV6420QCZZ	11- 24	AV		B	
QCNCM0542FCZZ	53- 1	AC		C	
QCNCM0672FCZZ	51- 3	AB		C	
QCNCM0895FCZZ	51- 4	AG		C	
QCNCM0923FC16	41- 2	AF		C	
QCNCM0923FC3D	41- 3	AF		C	
QCNCM0964FCZZ	40- 2	AG		C	
QCNCM0965FCZZ	40- 3	AG		C	
QCNCM0966FCZZ	40- 4	AG		C	
QCNCM0967FCZZ	40- 5	AG		C	
QCNCM0972FCZZ	42- 4	AH		C	
"	43- 6	AH		C	
"	44- 4	AH		C	
"	45- 4	AH		C	
QCNCM0974FCZZ	42- 5	AK		C	
"	43- 7	AK		C	
"	44- 5	AK		C	
"	45- 5	AK		C	
QCNCM0976FCZZ	48- 1	AD		C	
QCNCM0977FCZZ	48- 2	AF		C	
"	49- 1	AF		C	
QCNCM0978FCZZ	49- 2	AF		C	
QCNCM0979FCZZ	46- 2	AF		C	
"	47- 2	AF		C	
QCNCM0980FCZZ	46- 3	AF		C	
"	47- 3	AF		C	
QCNCM0981FCZZ	46- 4	AF		C	
"	47- 4	AF		C	
QCNCM0982FCZZ	46- 5	AF		C	
"	47- 5	AF		C	
QCNCM0983FCZZ	46- 6	AF		C	
"	47- 6	AF		C	
QCNCM0984FCZZ	46- 7	AD		C	
"	47- 7	AD		C	
QCNCM0985FCZZ	46- 8	AE		C	
"	47- 8	AE		C	
QCNCM0989FCZZ	51- 5	AG		C	
QCNCM0990FCZZ	42- 6	AE		C	
"	43- 8	AE		C	
"	44- 6	AE		C	
"	45- 6	AE		C	
QCNCM0991FCZZ	42- 7	AG		C	
"	43- 9	AG		C	
"	44- 7	AG		C	
"	45- 7	AG		C	
QCNCM0996FCZZ	40- 6	AF		C	

PARTS CODE	NO.	PRICE RANK	NEW MARK	PART RANK	
QCNCM0997FCZZ	48- 3	AD		C	
QCNCM0998FCZZ	42- 8	AF		C	
"	43- 10	AF		C	
"	44- 8	AF		C	
"	45- 8	AF		C	
QCNCM0999FCZZ	10-103	AC		C	
"	11- 9	AC		C	
QCNCM1000FCZZ	9- 87	AC		C	
QCNCM1015FCZZ	42- 9	AG		C	
"	43- 11	AG		C	
"	44- 9	AG		C	
"	45- 9	AG		C	
QCNCM1043FCZZ	10-100	AK		C	
QCNCM1044FCZZ	41- 4	AL		C	
QCNCM1045FCZZ	41- 5	AN		C	
QCNCM7014SC0F	52- 1	AB		C	
QCNCM7014SC0i	40- 7	AB		C	
QCNCM7014SC1C	40- 8	AC		C	
"	52- 2	AC		C	
QCNCW0382FCZZ	40- 9	AE		C	
"	41- 6	AE		C	
QCNCW0399FCZZ	50- 1	AB		C	
QCNCW0458FCZZ	51- 6	AD		C	
QCNCW0759FCZZ	50- 2	AC		C	
QCNCW0885FCZZ	40- 10	AG		C	
"	41- 7	AG		C	
QCNCW0948FCZ3	52- 3	AC		C	
QCNCW1020FCZZ	42- 10	AF		C	
"	43- 12	AF		C	
"	44- 10	AF		C	
"	45- 10	AF		C	
QCNCW1046FCZZ	44- 11	AK		C	
"	45- 11	AK		C	
QCNCW7036XC5J	10-101	AP		C	
"	42- 11	AP		C	
"	43- 13	AP		C	
QCNCW7191RC1B	46- 10	AG		C	
"	47- 10	AG		C	
QCNW-0001QCZZ	11- 24	AN		C	
QCNW-0160FCZZ	5- 15	AE		C	
QCNW-0161FCZZ	5- 16	AF		C	
QEARP0097FCZZ	3- 6	AD		C	
QEARP0109FCZZ	71- 49	AD		C	
QEARZ7013XCZZ	5- 83	AP		C	
QFS-B0030FCZZ	51- 10	AH		A	
QFS-C1500QCZZ	51- 10	AF		A	
QFSDH0026FCZZ	51- 13	AC		C	
QPLGA0001QCZZ	11- 24	AN		B	
QPLGA0003QCZZ	11- 24	AN		B	
QPLGA0005QCZZ	11- 24	AN		B	
QPLGA4171CCZZ	11- 24	AN		B	
QSLP-0190FCZZ	36- 8	AE		C	
QSLP-0191FCZZ	36- 6	AE		C	
QSLP-0193FCZZ	37- 9	AF		C	
QSOCZ0070FCZZ	42- 12	AN		C	
QSOCZ0071FCZZ	40- 11	AP		C	
"	46- 11	AP		C	
"	47- 11	AP		C	
QSOCZ0072FCZZ	42- 13	AL		C	
QSOCZ0073FCZZ	40- 11	AL		C	
"	41- 8	AL		C	
"	43- 14	AL		C	
"	44- 12	AL		C	
"	45- 12	AL		C	
QSOCZ6428ACZZ	42- 14	AE		C	
"	43- 16	AE		C	
"	44- 13	AE		C	
"	45- 13	AE		C	
QSW-L0515FCZZ	35- 16	AR		B	
QSW-M0319FCZZ	9- 39	AG		B	
QSW-M0502FCZZ	3- 10	AH		B	
QSW-M0518FCZZ	18- 25	AH		B	
QSW-P0465FCZZ	48- 4	AC		B	
"	49- 3	AC		B	
QSW-P0469FCZZ	48- 5	AD		B	
QSW-P0506FCZZ	19- 27	AP		B	
"	22- 32	AP		B	
QSW-Z0507FCZZ	18- 12	AP		B	
"	19- 27	AP		B	
QSW-Z0514FCZZ	31- 19	AP		B	
QSW-Z0516FCZZ	70- 24	AP		B	

PARTS CODE	NO.	PRICE RANK	NEW MARK	PART RANK	
QSW-Z0516FCZZ	71- 26	AP		B	
QSW-Z1390QCZZ	3- 24	BA		B	
QTANN0015FCZZ	11- 61	AG		C	
QTANP0115FCZZ	51- 14	AB		C	
"	51- 16	AB		C	
QTANP0116FCZZ	51- 15	AA		C	
QTANP0189FCZZ	51- 16	AC		C	
QTANZ0206FCZZ	25- 19	AF		C	
[R]					
RALMB1002LCZZ	48- 6	AE		C	
RCILF0031FCZZ	51- 18	AR		C	
RCILF0068FCZZ	50- 4	AF		C	
RCILF0080FCZZ	42- 16	AC		C	
"	43- 18	AC		C	
"	44- 15	AC		C	
"	45- 15	AC		C	
RCILF0096FCZZ	51- 19	AN		C	
RCILF0099FCZZ	11- 65	AY		C	
RCILF0104FCZZ	11- 56	AR		C	
RC-KZ1054CCN2	42- 15	AB		C	
"	43- 17	AB		C	
"	44- 14	AB		C	
"	45- 14	AB		C	
RC-KZ2005SCZZ	53- 2	AA		C	
RCORF0015FCZZ	5- 35	AK		C	
"	11- 10	AK		C	
RCORF0029FCZZ	3- 31	AN		C	
RCORF0030FCZZ	5- 34	AM		C	
"	5- 90	AM		C	
RCORF0031FCZZ	11- 50	AT		C	
RCORF0032FCZZ	5- 38	AL		C	
RCORF0035FCZZ	5- 34	AM		C	
"	5- 90	AM		C	
RCORF0037FCZZ	3- 36	AS		C	
RCORF1036ACZZ	3- 31	AP		C	
RCORF1039LCZZ	11- 68	AN		C	
RCORF5010BCZZ	5- 84	AD		C	
RCORF6661RCZZ	3- 35	AK		C	
RCORF6693RCZZ	5- 85	AK		C	
RC-QZ0314FCZZ	51- 17	AH		C	
RC-QZ0358FCZZ	50- 3	AF		C	
RCRMC1003YCZZ	46- 12	AG		B	
"	47- 12	AG		B	
RCRS-0007FCZZ	48- 7	AD		B	
RCRS-0010FCZZ	40- 12	AK		B	
"	41- 9	AK		B	
RCRS-0012FCZZ	42- 17	AU		B	
RCRS-0028FCZZ	42- 18	AQ		B	
RCRS-0032FCZZ	47- 13	AH		B	
RCRS-0038FCZZ	42- 19	AQ		B	
RCRS-0040FCZZ	42- 20	AS		B	
RCRS-0045FCZZ	46- 13	AE		B	
RCRS-0049FCZZ	43- 19	AP		B	
"	45- 16	AP		B	
RCRS-0050FCZZ	43- 19	AP		B	
"	45- 16	AP		B	
RCRS-0051FCZZ	43- 20	AP		B	
"	45- 17	AP		B	
RCRS-0052FCZZ	43- 20	AP		B	
"	45- 17	AP		B	
RCRS-0053FCZZ	43- 21	AP		B	
RCRS-0054FCZZ	43- 21	AP		B	
RCRS-0055FCZZ	43- 22	AP		B	
"	44- 16	AP		B	
"	45- 18	AP		B	
RCRS-0056FCZZ	43- 23	AP		B	
"	44- 17	AP		B	
"	45- 19	AP		B	
RCRS-0059FCZZ	44- 18	AP		B	
RCRS-0063FCZZ	44- 19	AP		B	
RCRS-0064FCZZ	45- 20	AP		B	
RCRS-0065FCZZ	45- 20	AP		B	
RCRSP6676RCZZ	42- 21	AG		B	
"	43- 24	AG		B	
"	44- 20	AG		B	
"	45- 21	AG		B	
RCRSQ6011SCZZ	42- 22	AS		B	
RCRSZ1062ACZZ	42- 23	AS		B	
RDCT0134FCZZ	16- 3	AR		B	
RDCT0135FCZZ	16- 2	AR		B	
RDCT0136FCZZ	15- 27	AY		B	

PARTS CODE	NO.	PRICE RANK	NEW MARK	PART RANK	
RDTCT0145FCZZ	16- 2	AQ		B	
RF iLF0031FCZZ	46- 14	AD		B	
"	47- 14	AD		B	
RF iLN6012RCZZ	40-106	AB		B	
"	42-151	AB		B	
"	43- 25	AB		B	
"	44- 21	AB		B	
"	45- 22	AB		B	
RF iLN6013RCZZ	42-150	AB		B	
"	43- 26	AB		B	
"	44- 22	AB		B	
"	45- 23	AB		B	
RF iLZ0028FCZZ	42- 24	AD		B	
"	43- 27	AD		B	
"	44- 23	AD		B	
"	45- 24	AD		B	
RF iLZ0032FCZZ	42- 25	AD		B	
"	43- 28	AD		B	
"	44- 24	AD		B	
"	45- 25	AD		B	
RF iLZ0035FCZZ	40-105	AE		B	
RF iLZ1029LCZZ	40-102	AE		B	
"	42- 24	AE		B	
RF iLZ1030LCZZ	40-103	AE		B	
RF iLZ1031LCZZ	40-104	AE		B	
RF iLZ1032LCZZ	42- 25	AE		B	
RH-DZ0019FCZZ	51- 20	AG		B	
RH-iX0001FCZZ	42- 58	AR		B	
"	43- 60	AR		B	
"	44- 55	AR		B	
RH-iX0009QSZZ	42- 57	AP		B	
"	43- 59	AP		B	
"	44- 54	AP		B	
"	45- 70	AP		B	
RLMPD0619FCZZ	7- 1	BL		B	
RLMPD0638FCZZ	7- 1	BL		B	
RLMPU0617FCZZ	16- 33	AZ		B	
RLMPU0618FCZZ	16- 32	AZ		B	
RLMPU0624FCZZ	16- 33	AZ		B	
RLMPU0628FCZZ	16- 33	BA		B	
RLMPU0630FCZZ	16- 32	AZ		B	
RLMPU0634FCZZ	16- 32	BA		B	
RLMPU0640FCZZ	16- 33	AZ		B	
RLMPU0641FCZZ	16- 32	AZ		B	
RLMPU0642FCZZ	16- 33	AZ		B	
RLMPU0643FCZZ	16- 32	AZ		B	
RLMPU0652FCZZ	16- 33	AZ		B	
RLMPU0653FCZZ	16- 32	AZ		B	
RLMPU0654FCZZ	16- 33	AZ		B	
RLMPU0655FCZZ	16- 32	AZ		B	
RMOTD0826FCZZ	14- 21	AX		B	
RMOTP0566FCZZ	72- 14	AV		B	
RMOTP0827FCZZ	12- 13	BR		B	
RMOTP0829FCZZ	6- 27	BP		B	
RMOTP0830FCZZ	18- 56	AY		B	
"	71- 16	AY		B	
RMOTP0849FCZZ	12- 13	BR		B	
RMOTP0851FCZZ	12- 13	BR		B	
RMOTP0852FCZZ	12- 19	BQ		B	
RMPTA0031FCZZ	51- 21	AE		B	
RMPTC3272QCJB	53- 3	AA		B	
RMPTC4220QCJJ	43-115	AC		B	
"	44- 25	AC		B	
"	45- 26	AC		B	
RMPTC7103QCJB	52- 4	AB		B	
RMPTC8103QCJB	52- 5	AC		B	
RMPTM0034FCZZ	42- 26	AC		B	
"	43- 29	AC		B	
"	44- 26	AC		B	
"	45- 27	AC		B	
RMPTW4103QCJJ	40- 13	AB		B	
"	41- 10	AB		B	
"	46- 15	AB		B	
"	47- 15	AB		B	
RMPTW4122QCJJ	40- 14	AB		B	
"	41- 11	AB		B	
"	46- 16	AB		B	
"	47- 16	AB		B	
RMPTW4222QCJJ	40- 15	AB		B	
"	41- 12	AB		B	
"	46- 17	AB		B	

PARTS CODE	NO.	PRICE RANK	NEW MARK	PART RANK	
RMPTW4222QCJJ	47- 17	AB		B	
RMPTW4334QCJJ	46- 18	AB		B	
"	47- 18	AB		B	
RMPTW4470QCJJ	46- 19	AB		B	
"	47- 19	AB		B	
RMPTW4472QCJJ	40- 16	AB		B	
"	41- 13	AB		B	
RMPTW4683QCJJ	46- 20	AB		B	
"	47- 20	AB		B	
RPLU-0310FCZZ	71- 39	AR		B	
RPLU-0314FCZZ	70- 7	BC		B	
RPLU-0326FCZ1	25- 9	AN		B	
RPLU-0327FCZ1	34- 20	AQ		B	
RPLU-0329FCZZ	18- 27	AQ		B	
RPLU-0330FCZZ	31- 1	AT		B	
RPLU-0331FCZZ	32- 24	AR		B	
RRLYC4320QCZZ	51- 24	AY		B	
RRLYD3222QCZZ	51- 23	AL		B	
RRLYD4421QCN2	51- 24	AU		B	
RRLYD6120QCZZ	51- 25	AP		B	
RRLYD6121QCZZ	51- 25	AM		B	
RR-WZ0328FCZZ	51- 22	AD		C	
RTHM-0009FCZZ	16- 6	AK		B	
RTHM-0014FCZZ	16- 6	AM		B	
RTRNZ0511FCZZ	50- 5	AQ		B	
RTRNZ0547FCZ1	10- 36	BS		B	
RVR-M141JQCZZ	46- 21	AC		B	
"	47- 21	AC		B	
RVR-P0009FCZZ	35- 6	AV		B	
[S]					
SPAKA5210FCZZ	39- 11	AF		D	
"	39- 45	AF		D	
SPAKA5758FCZZ	39- 13	AD		D	
SPAKA5759FCZZ	39- 14	AD		D	
SPAKA5886FCZ1	39- 44	AE		D	
SPAKA5895FCZ2	39- 2	AX		D	
SPAKA5896FCZ2	39- 5	AW		D	
SPAKA5897FCZ2	39- 2	AW		D	
SPAKA5898FCZ2	39- 5	AX		D	
SPAKA5903FCZ1	39- 6	BE		D	
SPAKA5962FCZ1	39- 2	AW		D	
SPAKA5963FCZ1	39- 5	AW		D	
SPAKA5983FCZZ	39- 2	AT		D	
SPAKA5984FCZZ	39- 5	AT		D	
SPAKA5994FCZZ	39-102	AF		D	
SPAKA6006FCZ1	39- 2	AY		D	
SPAKA6007FCZ1	39- 5	AY		D	
SPAKA6065FCZZ	39- 47	AD		D	
SPAKA6066FCZZ	39- 48	AD		D	
SPAKA6074FCZZ	39- 12	AG		D	
SPAKA6075FCZZ	39- 49	AE		D	
SPAKC5748FC15	39- 1	BD		D	
SPAKC5833FC11	39- 1	BD		D	
SPAKC5833FC12	39- 1	BD		D	
SPAKC5833FCZZ	39- 1	BD		D	
SPAKC5901FC13	39- 1	BD		D	
SPAKC5901FC14	39- 1	BD		D	
SPAKC5901FC16	39- 1	BD		D	
SPAKC5901FC17	39- 1	BD		D	
SPAKC5901FC18	39- 1	BD		D	
SPAKC5956FC11	39- 1	BD		D	
SPAKC5956FC12	39- 1	BD		D	
SPAKC5958FC11	39- 1	BD		D	
SPAKC5958FC17	39- 1	BD		D	
SPAKC5958FC18	39- 1	BD		D	
SPAKC5958FC19	39- 1	BD		D	
SPAKC5958FC20	39- 1	BD		D	
SPAKC5958FC21	39- 1	BD		D	
SPAKC5958FC22	39- 1	BD		D	
SPAKC5958FCZZ	39- 1	BD		D	
SPAKC5959FC11	39- 1	BD		D	
SPAKC5959FC12	39- 1	BD		D	
SPAKC5959FC13	39- 1	BD		D	
SPAKC5959FCZZ	39- 1	BD		D	
SPAKC5981FC11	39- 1	BC		D	
SPAKC5981FCZZ	39- 1	BC		D	
SPAKC5982FCZZ	39- 1	BC		D	
SPAKC6003FC11	39- 1	BD		D	
SPAKC6003FC12	39- 1	BD		D	
SPAKC6003FC13	39- 1	BD		D	
SPAKC6003FC14	39- 1	BD		D	

PARTS CODE	NO.	PRICE RANK	NEW MARK	PART RANK	
SPAKC6003FC15	39- 1	BD		D	
SPAKC6004FC11	39- 1	BD		D	
SPAKC6081FC14	39- 1	BC		D	
SPAKC6081FC20	39- 1	BC		D	
SPAKC6081FC21	39- 1	BB		D	
SPAKC6081FC22	39- 1	BC		D	
SPAKC6081FC23	39- 1	BB		D	
SPAKC6081FC24	39- 1	BB		D	
SPAKC6081FCZZ	39- 1	BC		D	
SPAKC6082FC11	39- 1	BC		D	
SPAKC6082FC12	39- 1	BC		D	
SPAKC6082FC13	39- 1	BB		D	
SPAKC6082FC14	39- 1	BB		D	
SPAKC6082FC15	39- 1	BB		D	
SPAKC6083FC11	39- 1	BD		D	
SPAKC6083FC12	39- 1	BD		D	
SPAKC6083FC15	39- 1	BB		D	
SPAKC6083FC16	39- 1	BD		D	
SPAKC6084FC11	39- 1	BB		D	
SPAKC6084FCZZ	39- 1	BD		D	
SSAKA2440QCZZ	39- 30	AB		D	
SSAKA3001CCZZ	39-101	AA		D	
SSAKZ0018FCZZ	39- 4	AN		D	
【T】					
TCADS0649FCZZ	39- 36	AM		D	
TCADZ0027YSZZ	39- 43	AE		D	
TCADZ0098QSZZ	39- 42	AF		D	
TCADZ1178FCZZ	39- 8	AB		D	
TCADZ1275FCZZ	39- 17	AB		D	
TCADZ1400FCZZ	39- 43	AE		D	
TCADZ1434FCZZ	39- 43	AE		D	
TCADZ1442FCZZ	39- 43	AE		D	
TCADZ2001QCZA	39- 36	AE		D	
TCAUA0766FCZZ	2- 50	AB		C	
TCAUA0770FCZZ	2- 50	AB		C	
TCAUH0918FCZZ	2- 50	AA		C	
TCAUH1028FCZZ	2- 50	AC		C	
TCAUH1034FCZZ	13- 47	AD		C	
TCAUH1035FCZZ	17- 1	AC		C	
TCAUH1036FCZZ	18- 15	AD		C	
TCAUS1038FCZZ	1- 44	AD		C	
"					
TGANE1001QCZB	39- 42	AC		D	
TiNSE1696FCZZ	39- 37	AY		D	
TiNSE1697FCZZ	39- 37	BA		D	
TiNSE1705FCZZ	39- 39	AN		D	
TiNSE1732FCZZ	39- 37	BB		D	
TiNSE1758FCZZ	39- 37	AK		D	
TiNSE1767FCZZ	39- 37	AH		D	
TiNSE1829FCZ1	39- 37	AY		D	
TiNSE1840FCZZ	39- 39	AN		D	
TiNSF1698FCZZ	39- 37	BF		D	
TiNSF1759FCZZ	39- 37	AN		D	
TiNSG1731FCZZ	39- 37	BF		D	
TiNSH1737FCZZ	39- 37	BF		D	
TiNSi1736FCZZ	39- 37	BF		D	
TiNSR1734FCZZ	39- 37	BF		D	
TiNSR1762FCZZ	39- 37	AQ		D	
TiNSS1735FCZZ	39- 37	BF		D	
TiNSS1763FCZZ	39- 37	AN		D	
TiNSW1738FCZZ	39- 37	BF		D	
TiNSZ1733FCZZ	39- 37	BF		D	
TiNSZ1761FCZZ	39- 37	AQ		D	
TLABH4244FCZZ	70- 14	AE		D	
TLABH4259FCZZ	39- 52	AH		D	
TLABH4410FCZZ	39- 51	AK		D	
TLABH4411FCZZ	39- 50	AE		D	
TLABZ4205FCZZ	18- 14	AC		D	
TLABZ4235FCZZ	7- 6	AC		D	
TLABZ4239FCZZ	38- 32	AD		D	
TLABZ4240FCZZ	38- 32	AD		D	
TLABZ4245FCZ1	71- 6	AB		D	
TLABZ4261FCZZ	35- 3	AE		D	
TLABZ4262FCZZ	35- 3	AE		D	
TLABZ4289FCZZ	1- 1	AD		D	
TLABZ4322FCZZ	1- 1	AD		D	
TLABZ4335FCZZ	7- 6	AB		D	
TLABZ4358FCZZ	14- 38	AB		D	
TLABZ4359FCZZ	14- 38	AB		D	
TLABZ4360FCZZ	14- 38	AB		D	

PARTS CODE	NO.	PRICE RANK	NEW MARK	PART RANK	
TLABZ4361FCZZ	14- 38	AB		D	
TLABZ4389FCZZ	1- 30	AH		D	
TLABZ4390FCZZ	1- 30	AG		D	
TLABZ4391FCZZ	14- 38	AA		D	
TLABZ4392FCZZ	14- 38	AA		D	
【U】					
UBAGF0050FCZZ	39- 4	AH		D	
UBATL2033SCZZ	42- 27	AK		A	
"					
"					
"					
"					
UCLEZ0149FCZ1	13- 4	AT		C	
UCLEZ0149FCZZ	13- 4	AU		C	
UCLEZ0151FCZ1	13- 9	AS		C	
UCLEZ0152FCZZ	14- 29	AN		C	
UCLEZ0158FCZZ	13- 54	AP		C	
UKOGZ0002FCZZ	39- 33	AD		D	
UYOK-0011FCZZ	39- 34	AA		D	
【V】					
VCCCCY1HH101J	46- 22	AA		C	
"					
VCCCCY1HH220J	46-108	AA		C	
"					
VCCCTV1HH220J	40- 17	AA		C	
"					
VCCCTV1HH300J	42- 28	AA		C	
"					
"					
VCCCTV1HH6R0D	42- 29	AA		C	
"					
"					
"					
VCEA2U0JW108M	43- 38	AD		C	
"					
"					
VCEA2U1CW477M	43- 39	AD		C	
"					
"					
VCEA2U1VW227M	43- 40	AD		C	
"					
"					
VCEAGA1AW477M	40- 19	AB		C	
"					
VCEAGA1CW477M	40- 20	AB		C	
"					
VCEAGA1HW224M	40- 21	AA		C	
"					
VCEAGA1VW106M	40- 23	AA		C	
"					
VCEAGU1AW476M	40- 18	AA		C	
"					
VCEAGU1HW105M	41- 18	AA		C	
VCEAGU1HW335M	40- 22	AA		C	
"					
VCEAGU1VW476M	40- 24	AB		C	
"					
VCEAJU0JW106M	44- 29	AB		C	
VCEAJU0JW107M	43- 33	AB		C	
"					
"					
VCEAJU0JW226M	43- 34	AB		C	
"					
"					
VCEAJU0JW337M	43- 35	AC		C	
"					
"					
VCEAJU1CW476M	48- 8	AB		C	
VCEAJU1HW105M	43- 36	AB		C	
"					
"					
VCEAJU1HW335M	43- 37	AB		C	
"					
"					
"					
VCEAPS0JC107M	42- 30	AC		C	
VCEAPS0JC226M	42- 31	AC		C	
VCEAPS1AC226M	46- 24	AC		C	
"					
VCEAPS1AC476M	46- 25	AC		C	
"					
"					
VCEAPS1CC106M	46- 26	AC		C	
"					

PARTS CODE	NO.	PRICE RANK	NEW MARK	PART RANK	
VCEAPS1HC105M	42- 32	AC		C	
VCEAPS1HC225M	46- 27	AD		C	
"	47- 27	AD		C	
VCEAPS1HC335M	42- 33	AC		C	
VCEAPS1VC106M	46- 28	AC		C	
"	47- 28	AC		C	
VCEAPZ0JW108M	42- 34	AE		C	
VCEAPZ0JW337M	42- 35	AD		C	
VCEAPZ0JW477M	42- 36	AE		C	
VCEAPZ1AW477M	46- 29	AE		C	
"	47- 29	AE		C	
VCEAPZ1CW477M	42- 37	AE		C	
"	46- 30	AE		C	
"	47- 30	AE		C	
VCEAPZ1HW107M	46- 31	AF		C	
"	47- 31	AF		C	
VCEAPZ1VW107M	46- 32	AE		C	
"	47- 32	AE		C	
VCEAPZ1VW227M	42- 38	AF		C	
VCEAPZ1VW476M	46- 33	AE		C	
"	47- 33	AE		C	
VCEAZA1AW226M	40- 25	AB		C	
"	41- 23	AB		C	
VCEAZU1HW105M	52- 6	AB		C	
VCEAZU1HW477M	52- 7	AE		C	
VCEAZU1VW477M	40- 26	AD		C	
"	41- 24	AD		C	
VCFYEC1HM103J	46- 34	AD		C	
"	47- 34	AD		C	
VCFYFU2ED474M	51- 26	AG		C	
VCFYRT2EC105K	51- 27	AL		C	
VCKYCY1CB473K	46- 35	AB		C	
"	47- 35	AB		C	
VCKYCY1HB102K	46- 36	AA		C	
"	47- 36	AA		C	
VCKYCY1HB103K	46- 37	AA		C	
"	47- 37	AA		C	
VCKYCY1HB222K	46- 38	AA		C	
"	47- 38	AA		C	
VCKYCY1HF223Z	46- 39	AA		C	
"	47- 39	AA		C	
VCKYPU1HB101K	48- 9	AA		C	
VCKYPU1HB102K	53- 4	AA		C	
VCKYPU1HB681K	53- 5	AA		C	
VCKYPU1HF223Z	48- 10	AA		C	
VCKYQY3FF220J	50- 6	AC		C	
VCKYTV1HB101K	40- 27	AA		C	
"	41- 25	AA		C	
VCKYTV1HB102K	40- 28	AA		C	
"	41- 26	AA		C	
"	42- 39	AA		C	
"	43- 41	AA		C	
"	44- 38	AA		C	
"	45- 39	AA		C	
VCKYTV1HB222K	40- 29	AA		C	
"	41- 27	AA		C	
VCKYTV1HB471K	40- 30	AA		C	
"	41- 28	AA		C	
VCKYTV1HF103Z	43- 42	AA		C	
"	44- 39	AA		C	
"	45- 40	AA		C	
VCKYTV1HF104Z	42- 40	AA		C	
"	43- 43	AA		C	
"	44- 40	AA		C	
"	45- 41	AA		C	
VCKYTV1HF223Z	40- 31	AA		C	
"	41- 29	AA		C	
"	42- 41	AA		C	
"	43- 44	AA		C	
"	44- 41	AA		C	
"	45- 42	AA		C	
VCQYNA1HM682K	53- 6	AA		C	
VCQYNU1HM103K	40- 32	AA		C	
"	41- 30	AA		C	
VCQYNU1HM104K	51- 28	AB		C	
VHDDAN202K/-1	40- 33	AB		B	
"	41- 31	AB		B	
"	46- 40	AB		B	
"	47- 40	AB		B	
VHDDAN217//-1	42- 42	AC		B	
"	43- 45	AC		B	

PARTS CODE	NO.	PRICE RANK	NEW MARK	PART RANK	
VHDDAN217//-1	44- 42	AC		B	
"	45- 43	AC		B	
VHDDAP202K/-1	40- 34	AB		B	
"	41- 32	AB		B	
"	42- 43	AB		B	
"	43- 46	AB		B	
"	44- 43	AB		B	
"	45- 44	AB		B	
"	46- 41	AB		B	
"	47- 41	AB		B	
VHDDSM1D1//-1	40- 35	AB		B	
"	41- 33	AB		B	
VHDDSS133//-1	51- 29	AA		B	
"	53- 7	AA		B	
VHDDSS133HV-1	42- 44	AA		B	
"	43- 47	AA		B	
"	44- 44	AA		B	
"	45- 45	AA		B	
VHDMA704A//-1	40- 36	AC		B	
"	41- 34	AC		B	
VHDRB160L40-1	44-122	AD		B	
"	45- 46	AD		B	
"	46-110	AD		B	
"	47- 42	AD		B	
VHDRB411D//-1	42- 45	AD		B	
"	43- 48	AD		B	
"	44- 45	AD		B	
"	45- 47	AD		B	
VHDRLS73//-1	46- 43	AA		B	
"	47- 43	AA		B	
VHEHZS5A1//-1	43- 49	AC		B	
"	44- 46	AC		B	
"	45- 48	AC		B	
VHEHZS5B3//-V	40- 37	AB		B	
"	41- 35	AB		B	
VHEHZS5CLL/-1	40- 38	AC		B	
"	41- 36	AC		B	
VHEHZS6A1//-1	42- 46	AC		B	
"	43- 50	AC		B	
"	44- 47	AC		B	
"	45- 49	AC		B	
VHEHZU5.1B1-1	46- 44	AC		B	
"	47- 44	AC		B	
VHERD22FB//-1	40- 39	AD		B	
"	41- 37	AD		B	
VHH103AT-2/-1	48- 11	AG		B	
VHi16MSiMM/-1	5- 51	CB		B	
VHi1816-6//-1	42- 74	AZ		B	
VHi28C256E15P	44- 72	BB		B	
VHi28F081-01F	10- 76	BD		B	
"	40- 1	BD		B	
VHi28F081-06F	10- 76	BF		B	
"	40- 1	BF		B	
VHi28F081-11F	10- 76	BF		B	
"	41- 1	BF		B	
VHi28F081-13F	10- 76	BF		B	
"	40- 1	BF		B	
VHi28F081-14F	10- 76	BF		B	
"	41- 1	BF		B	
VHi28F081-16F	10- 76	BE		B	
VHi28F081-18F	10- 76	BE		B	
"	41- 1	BE		B	
VHi28F082-01F	42-200	BN		B	
VHi28F082-03F	43-200	BN		E	
VHi28F082-04F	43-200	BN		E	
VHi28F161A02F	47- 1	BN		B	
VHi28F161A04F	46- 1	BN		B	
VHi28F161A10F	46- 1	BM		B	
VHi28F161A11F	46- 1	BM		B	
VHi28F161A13F	46- 1	BL		B	
VHi28F161A16F	46- 1	BK		B	
VHi28F161A17F	46- 1	BK		B	
VHi28F161A40F	10- 76	BF		B	
"	41- 1	BF		B	
VHi28F161A41F	10- 76	BF		B	
"	41- 1	BF		B	
VHi28F161A43F	10- 76	BF		B	
"	40- 1	BF		B	
VHi28F161A44F	10- 76	BF		B	
"	40- 1	BF		B	
VHi28F161A46F	10- 76	BF		B	

PARTS CODE	NO.	PRICE RANK	NEW MARK	PART RANK	
VHi28F161A46F	40- 1	BF		B	
VHi28F161A47F	10- 76	BF		B	
"	40- 1	BF		B	
VHi28F162A04F	44-200	BS		B	
VHi28F162A05F	44-200	BR		B	
VHi28F162A07F	44-200	BR		B	
VHi28F162A09F	44-200	BR		B	
VHi28F162A13F	45-200	BL		B	
VHi28F162A14F	45-200	BL		B	
VHi28F162A16F	45-200	BL		B	
VHi28F162A17F	45-200	BL		B	
VHi28F162A19F	44-200	BL		B	
VHi28F162A20F	44-200	BL		B	
VHi28F321S02F	46- 1	BP		B	
VHi28F321S03F	46- 1	BP		B	
VHi28F321S05F	46- 1	BP		B	
VHi28F321S06F	46- 1	BP		B	
VHi28F321S08F	46- 1	BP		B	
VHi28F321S09F	46- 1	BP		B	
VHi74AC04SJX/	44- 69	AE		B	
"	45- 50	AE		B	
VHi74AC08SJX/	44- 70	AE		B	
"	45- 51	AE		B	
VHi74ACT08SCX	45- 52	AE		B	
VHi74ACT32SCX	45- 53	AD		B	
VHi74AHCT04NS	41- 53	AD		B	
VHi74AS00//NS	42- 75	AF		B	
VHi74AS04//NS	43- 78	AG		B	
"	44- 73	AG		B	
VHi74AS157NS1	42- 76	AL		B	
"	43- 79	AL		B	
VHi74AS158/NS	42- 77	AN		B	
VHi74F32SJ/-1	46- 59	AE		B	
VHi74FCT244C1	46-114	AP		B	
"	47- 57	AP		B	
VHi74FCT245T1	46-115	AR		B	
"	47- 58	AR		B	
VHi74LV04NS-1	46- 63	AE		B	
"	47- 63	AE		B	
VHi74LV08NS-1	46- 61	AE		B	
VHi74LV14NS-1	46- 64	AF		B	
"	47- 64	AF		B	
VHi74LV32NS-1	40- 54	AE		B	
"	41- 54	AE		B	
"	46- 62	AE		B	
VHi74LVC04NS1	46-116	AH		B	
"	47- 60	AH		B	
VHi74LVC08NS1	47- 61	AH		B	
VHi74VHCT04-1	40- 55	AF		B	
"	41- 53	AF		B	
"	46- 65	AF		B	
"	47- 65	AF		B	
VHi74VHCT08AJ	44- 74	AD		B	
"	45- 54	AD		B	
VHi74VHCT08F1	42- 78	AF		B	
"	43- 80	AF		B	
"	44- 74	AF		B	
VHi74VHCT240F	42- 79	AH		B	
"	43- 81	AH		B	
"	44- 75	AH		B	
VHi74VHCT240X	44- 75	AF		B	
"	45- 55	AF		B	
VHi74VHCT244F	42- 80	AH		B	
"	43- 82	AH		B	
"	44- 76	AH		B	
VHi74VHCT244X	44- 76	AF		B	
"	45- 56	AF		B	
VHi74VHCT245F	42- 81	AK		B	
"	43- 83	AK		B	
"	44- 77	AK		B	
VHi74VHCT245X	44- 77	AF		B	
"	45- 57	AF		B	
VHiAD9561JR-1	42- 47	BG		B	
VHiAT28C64B-1	42- 48	AZ		B	
"	43- 51	AZ		B	
"	45- 58	AZ		B	
VHiBA033FP/-1	46-111	AH		B	
"	47- 45	AH		B	
VHiD65803GL-1	42- 50	BF		B	
VHiD65806GL-1	42- 51	BK		B	
"	43- 54	BK		B	

PARTS CODE	NO.	PRICE RANK	NEW MARK	PART RANK	
VHiD65806GL-1	44- 49	BK		B	
"	45- 59	BK		B	
VHiD65808GL-1	42- 52	BM		B	
"	43- 55	BM		B	
"	44- 50	BM		B	
"	45- 60	BM		B	
VHiD65948GL-1	43- 53	BH		B	
"	44- 51	BH		B	
"	45- 61	BH		B	
VHiD82113GN-1	42- 53	BX		B	
VHiD82114GN-1	42- 54	BX		B	
VHiD82165GC-1	42- 55	BE		B	
"	43- 56	BE		B	
"	45- 62	BE		B	
VHiD82355GN-1	43- 57	BS		B	
"	44- 52	BS		B	
"	45- 63	BS		B	
VHiD82356GN-1	43- 58	BS		B	
"	45- 64	BS		B	
VHiD82441GD-1	44- 53	BG		B	
VHiDM74ALS574	44- 65	AK		B	
"	45- 65	AK		B	
VHiDM74AS04JX	44- 73	AF		B	
"	45- 66	AF		B	
VHiDM74AS157M	45- 67	AL		B	
VHiDM74AS74MX	45- 68	AG		B	
VHiDS90C031-1	42- 49	AW		B	
VHiDS90C401-1	43- 52	AU		B	
"	44- 48	AU		B	
"	45- 69	AU		B	
VHiHD6413003T	40- 40	BA		B	
"	41- 38	BA		B	
"	46- 46	BA		B	
"	47- 46	BA		B	
VHiHD74LV04AF	46- 63	AD		B	
VHiHD74LV08AF	46- 61	AD		B	
VHiHD74LV14AF	46- 64	AD		B	
VHiHD74LV32AF	40- 54	AD		B	
"	41- 54	AD		B	
"	46- 62	AD		B	
VHiHG71C254-1	40- 41	AZ		B	
"	41- 39	AZ		B	
VHi iS61C25612	40- 42	AN		B	
"	41- 40	AN		B	
"	46- 47	AN		B	
"	47- 47	AN		B	
VHi iS61C51215	40- 42	AU		B	
"	41- 40	AU		B	
"	46-119	AU		B	
VHiKZ4E038E-1	44- 56	BF		B	
VHiLH537C0G-1	42- 59	BC		B	
"	43- 61	BC		B	
"	44- 57	BC		B	
"	45- 71	BC		B	
VHiLM317MDT-1	46- 48	AK		B	
"	47- 48	AK		B	
VHiLM324NS/-S	40- 43	AC		B	
"	41- 41	AC		B	
VHiLM339NS/-1	40- 44	AD		B	
"	41- 42	AD		B	
"	42- 60	AD		B	
"	43- 62	AD		B	
"	44- 58	AD		B	
"	45- 72	AD		B	
"	46- 49	AD		B	
"	47- 49	AD		B	
VHiLM358P// -1	53- 8	AG		B	
VHiLM358PS/-S	46- 50	AC		B	
"	47- 50	AC		B	
VHiLR3717M/-1	48- 12	AH		B	
VHiLZ9AT36/-1	42- 61	BB		B	
"	43- 63	BB		B	
"	44- 59	BB		B	
"	45- 73	BB		B	
VHiM5256DVP-1	46-113	AQ		B	
"	47- 52	AQ		B	
VHiM54587FP-1	46- 53	AK		B	
"	47- 53	AK		B	
VHiM66235FP-1	42- 64	AT		B	
"	43- 67	AT		B	
"	45- 74	AT		B	

PARTS CODE	NO.	PRICE RANK	NEW MARK	PART RANK	
VHiM66500FP-1	40- 45	AT		B	
"	41- 43	AT		B	
VHiMB86604L-1	42- 62	BC		B	
"	43- 65	BC		B	
"	44- 60	BC		B	
"	45- 75	BC		B	
VHiMCF5202P25	42- 63	BG		B	
"	43- 66	BG		B	
"	44- 61	BG		B	
"	45- 76	BG		B	
VHiMM74HC138S	40- 47	AE		B	
"	41- 45	AE		B	
VHiMM74HC151S	40- 48	AE		B	
"	41- 46	AE		B	
VHiMM74HCT244	46- 56	AF		B	
VHiMSM82C55GS	46-112	AS		B	
"	47- 51	AS		B	
VHiNJM78L05UA	46- 54	AE		B	
"	47- 54	AE		B	
VHiNJU6356E-1	42- 65	AK		B	
"	43- 68	AK		B	
"	44- 62	AK		B	
"	45- 77	AK		B	
VHiPM2060BA-1	44- 63	BK		B	
VHiS61C102415	44- 55	AV		B	
"	45- 78	AV		B	
VHiSD6416-100	43- 77	BG		B	
"	44- 64	BG		B	
"	45- 79	BG		B	
VHiSLA7024MT/	40- 46	AS		B	
"	41- 44	AS		B	
VHiSLA907FF2L	46- 55	AT		B	
VHiSN74ALS574	42- 66	AL		B	
"	43- 69	AL		B	
"	44- 65	AL		B	
VHiSN74ALS74N	42- 67	AF		B	
VHiSN74AS74NS	42- 68	AH		B	
"	43- 70	AH		B	
"	44- 66	AH		B	
VHiSN74HC138S	40- 47	AE		B	
"	41- 45	AE		B	
VHiSN74HC151S	40- 48	AG		B	
"	41- 46	AG		B	
VHiSN74HCT244	46- 56	AF		B	
"	47- 56	AF		B	
VHiSTA401A/-1	40- 49	AP		B	
"	41- 47	AP		B	
VHiSTK67250-1	52- 8	BB		B	
VHiSTK67260-1	41- 48	AZ		B	
VHiTA7291S/-1	40- 50	AF		B	
"	41- 49	AF		B	
VHiTC4051BP-1	53- 9	AQ		B	
VHiTC74AC04FN	42- 70	AD		B	
"	43- 73	AD		B	
"	44- 69	AD		B	
VHiTC74AC08FN	42- 71	AE		B	
"	43- 74	AE		B	
"	44- 70	AE		B	
VHiTC74AC32FN	42- 72	AD		B	
VHiTC74ACT08F	43- 71	AF		B	
"	44- 67	AF		B	
VHiTC74ACT32F	42- 69	AF		B	
"	43- 72	AF		B	
"	44- 68	AF		B	
VHiTD62003AP1	40- 51	AG		B	
"	41- 50	AG		B	
VHiTD62503F/-	42- 73	AG		B	
"	43- 75	AG		B	
"	44- 71	AG		B	
"	45- 80	AG		B	
VHiTD62504/-1	52- 9	AG		B	
VHiTD62504F-1	40- 52	AG		B	
"	41- 51	AG		B	
VHiTE7752/-1	40- 53	AX		B	
"	41- 52	AX		B	
VHiXLI2050X-1	43- 76	BQ		B	
"	45- 81	BQ		B	
VHPGL3PR8/-1	40- 56	AA		B	
"	41- 55	AA		B	
"	42- 82	AA		B	
VHPGP1A05A2-1	33- 14	AK		B	

PARTS CODE	NO.	PRICE RANK	NEW MARK	PART RANK	
VHPGP1A22LC-1	5- 43	AK		B	
VHPGP1A71A1-1	23- 25	AG		B	
"	34- 15	AG		B	
"	35- 17	AG		B	
"	73- 24	AG		B	
VHPGP3A38/-1	6- 21	AH		B	
VHPLT1D67A/-1	46- 66	AC		B	
"	47- 66	AC		B	
VHPLT9400E/-1	48- 14	AK		B	
VHPMPG3864K-J	48- 13	AC		B	
"	49- 6	AC		B	
VHPMVR3864K-J	43- 84	AC		B	
"	44- 78	AC		B	
"	45- 82	AC		B	
VHPPD49Pi/-1	53- 10	AE		B	
VHPSLA10310-1	23- 41	AZ		B	
VHRS11MD5V/-1	51- 34	AF		B	
VHRS21MD3V/-1	51- 34	AE		B	
VHSTM1641P-LF	51- 35	AQ		B	
VHSTM1661P-LF	51- 35	AQ		B	
VHV iCPN50/-1	10-102	AE		A	
VRD-HT2EY101J	48- 15	AA		C	
VRD-HT2EY102J	48- 16	AA		C	
VRD-HT2EY104J	53- 11	AA		C	
VRD-HT2EY105J	51- 36	AA		C	
VRD-HT2EY121J	48- 17	AA		C	
VRD-HT2EY274J	53- 12	AA		C	
VRD-HT2EY303J	53- 13	AA		C	
VRD-HT2EY331J	49- 9	AA		C	
VRD-HT2EY391J	48- 18	AA		C	
VRD-HT2EY471J	49- 10	AA		C	
"	53- 14	AA		C	
VRD-HT2HY242J	40- 57	AA		C	
"	41- 56	AA		C	
VRD-HT2HY274J	51- 36	AA		C	
VRD-HT2HY471J	40- 58	AA		C	
"	41- 57	AA		C	
VRD-RC2EY103J	40- 59	AA		C	
"	41- 58	AA		C	
"	50- 7	AA		C	
VRD-RC2EY163J	52- 13	AA		C	
VRD-RC2EY392J	40- 60	AA		C	
VRNHT2HK1000F	40- 61	AC		C	
"	41- 59	AC		C	
VRNRC2EK2201F	52- 10	AA		C	
VRNRC2EK2700F	52- 11	AB		C	
VRNRC2EK8200F	52- 12	AA		C	
VRS-HT2HA101J	51- 38	AA		C	
VRS-HT2HA121J	51- 39	AA		C	
VRS-HT2HA201J	51- 39	AA		C	
VRS-RE3DA1R0J	40- 62	AB		C	
"	41- 60	AB		C	
VRS-RE3LA201J	41-106	AC		C	
VRS-RE3LA241J	41-107	AC		C	
VRS-RE3LA470J	40- 63	AC		C	
"	41- 61	AC		C	
VRS-TP2BD000J	46-117	AA		C	
"	47- 67	AA		C	
VRS-TP2BD271J	46- 68	AA		C	
"	47- 68	AA		C	
VRS-TS2AD000J	40- 64	AA		C	
"	41- 62	AA		C	
"	42- 83	AA		C	
"	43- 85	AA		C	
"	44- 79	AA		C	
"	45- 83	AA		C	
"	46-118	AA		C	
"	47- 69	AA		C	
VRS-TS2AD101F	41- 63	AB		C	
VRS-TS2AD101J	40- 65	AA		C	
"	41- 64	AA		C	
"	42- 84	AA		C	
"	43- 86	AA		C	
"	44- 80	AA		C	
"	45- 84	AA		C	
VRS-TS2AD102J	40- 66	AA		C	
"	41- 65	AA		C	
"	42- 85	AA		C	
"	43- 87	AA		C	
"	44- 81	AA		C	
"	45- 85	AA		C	

PARTS CODE	NO.	PRICE RANK	NEW MARK	PART RANK	
VRS-TS2AD103F	40- 67	AA		C	
"	41- 66	AA		C	
"	46- 70	AA		C	
"	47- 70	AA		C	
VRS-TS2AD103J	40- 68	AA		C	
"	41- 67	AA		C	
"	42- 86	AA		C	
"	43- 88	AA		C	
"	44- 82	AA		C	
"	45- 86	AA		C	
"	46- 71	AA		C	
"	47- 71	AA		C	
VRS-TS2AD104J	40- 69	AA		C	
"	41- 68	AA		C	
VRS-TS2AD105J	42- 87	AA		C	
"	43- 89	AA		C	
"	45- 87	AA		C	
"	46- 72	AA		C	
"	47- 72	AA		C	
VRS-TS2AD122J	40- 70	AA		C	
"	41- 69	AA		C	
"	42- 88	AA		C	
"	43- 90	AA		C	
"	44- 83	AA		C	
"	45- 88	AA		C	
"	46- 73	AA		C	
"	47- 73	AA		C	
VRS-TS2AD123F	46- 74	AA		C	
"	47- 74	AA		C	
VRS-TS2AD133F	40- 71	AA		C	
"	41- 70	AA		C	
VRS-TS2AD151J	40- 72	AA		C	
"	41- 71	AA		C	
"	42- 89	AA		C	
"	43- 91	AA		C	
"	44- 84	AA		C	
"	45- 89	AA		C	
"	46- 75	AA		C	
"	47- 75	AA		C	
VRS-TS2AD152F	40- 73	AA		C	
"	41- 72	AA		C	
VRS-TS2AD152J	40- 74	AA		C	
"	41- 73	AA		C	
VRS-TS2AD153F	40- 75	AA		C	
"	41- 74	AA		C	
"	44- 85	AA		C	
VRS-TS2AD154F	46- 76	AA		C	
"	47- 76	AA		C	
VRS-TS2AD162J	40- 76	AA		C	
VRS-TS2AD183F	46- 77	AA		C	
"	47- 77	AA		C	
VRS-TS2AD183J	46- 78	AA		C	
"	47- 78	AA		C	
VRS-TS2AD200J	42- 90	AA		C	
"	43- 92	AA		C	
"	45- 90	AA		C	
VRS-TS2AD202J	46- 79	AA		C	
"	47- 79	AA		C	
VRS-TS2AD203F	44- 86	AA		C	
VRS-TS2AD203J	40- 77	AA		C	
"	41- 75	AA		C	
"	46- 80	AA		C	
"	47- 80	AA		C	
VRS-TS2AD220J	43-116	AA		C	
"	44- 87	AA		C	
"	45- 91	AA		C	
VRS-TS2AD221J	42- 91	AA		C	
"	43- 93	AA		C	
"	45- 92	AA		C	
VRS-TS2AD222J	40- 78	AA		C	
"	41- 76	AA		C	
"	42- 92	AA		C	
"	43- 94	AA		C	
"	44- 88	AA		C	
"	45- 93	AA		C	
"	46- 81	AA		C	
"	47- 81	AA		C	
VRS-TS2AD223J	42- 93	AA		C	
"	43- 95	AA		C	
"	44- 89	AA		C	
"	45- 94	AA		C	

PARTS CODE	NO.	PRICE RANK	NEW MARK	PART RANK	
VRS-TS2AD224J	42- 94	AA		C	
"	43- 96	AA		C	
"	44- 90	AA		C	
"	45- 95	AA		C	
VRS-TS2AD242J	40- 79	AA		C	
"	41- 77	AA		C	
VRS-TS2AD272J	46- 82	AA		C	
"	47- 82	AA		C	
VRSTS2AD2940F	43-110	AA		C	
"	45-109	AA		C	
VRS-TS2AD301F	41- 78	AA		C	
"	46- 83	AA		C	
"	47- 83	AA		C	
VRS-TS2AD301J	42- 95	AA		C	
"	43- 97	AA		C	
"	44- 91	AA		C	
"	45- 96	AA		C	
VRS-TS2AD303J	46- 84	AA		C	
"	47- 84	AA		C	
VRS-TS2AD304F	47- 85	AA		C	
VRS-TS2AD304J	40- 80	AA		C	
"	41- 80	AA		C	
VRS-TS2AD330J	40- 81	AA		C	
"	41- 81	AA		C	
"	44- 92	AA		C	
VRS-TS2AD331J	42-112	AA		C	
"	43- 99	AA		C	
"	45- 97	AA		C	
VRS-TS2AD333J	46- 86	AA		C	
"	47- 86	AA		C	
VRS-TS2AD334J	46- 87	AA		C	
"	47- 87	AA		C	
VRSTS2AD3570F	43-111	AA		C	
"	45-110	AA		C	
VRS-TS2AD363F	46- 88	AA		C	
"	47- 88	AA		C	
VRS-TS2AD363J	42- 96	AA		C	
"	43- 98	AA		C	
"	44- 93	AA		C	
"	45- 98	AA		C	
VRS-TS2AD391J	40- 82	AA		C	
"	41- 82	AA		C	
"	42- 97	AA		C	
"	43-100	AA		C	
"	44- 94	AA		C	
"	45- 99	AA		C	
VRS-TS2AD392F	40- 83	AA		C	
"	41- 83	AA		C	
"	44- 95	AA		C	
VRS-TS2AD393J	42- 98	AA		C	
"	43-101	AA		C	
"	44- 96	AA		C	
"	45-100	AA		C	
VRSTS2AD4020F	42-107	AA		C	
VRS-TS2AD471J	40- 84	AA		C	
"	41- 84	AA		C	
VRS-TS2AD472F	40- 85	AA		C	
"	41- 85	AA		C	
"	44- 97	AA		C	
VRS-TS2AD472J	40- 86	AA		C	
"	41- 86	AA		C	
"	42- 99	AA		C	
"	43-102	AA		C	
"	44- 98	AA		C	
"	45-101	AA		C	
VRS-TS2AD473F	40- 87	AA		C	
"	41- 87	AA		C	
VRS-TS2AD473J	40- 88	AA		C	
"	41- 88	AA		C	
"	46- 89	AA		C	
"	47- 89	AA		C	
VRS-TS2AD514J	40- 89	AG		C	
"	41- 89	AG		C	
VRS-TS2AD562J	40- 90	AA		C	
"	41- 90	AA		C	
"	42-100	AA		C	
"	43-103	AA		C	
"	44- 99	AA		C	
"	45-102	AA		C	
VRS-TS2AD564F	46- 90	AC		C	
"	47- 90	AC		C	

PARTS CODE	NO.	PRICE RANK	NEW MARK	PART RANK	
VRS-TS2AD621J	40- 91	AA		C	
"	41- 91	AA		C	
VRS-TS2AD622F	46- 91	AA		C	
"	47- 91	AA		C	
VRS-TS2AD623J	46- 92	AA		C	
"	47- 92	AA		C	
VRS-TS2AD624J	46- 93	AA		C	
"	47- 93	AA		C	
VRS-TS2AD681F	40- 92	AA		C	
"	41- 92	AA		C	
VRS-TS2AD681J	40- 93	AA		C	
"	41- 93	AA		C	
VRS-TS2AD683J	42-101	AA		C	
"	43-104	AA		C	
"	44-100	AA		C	
"	45-103	AA		C	
VRS-TS2AD750F	44-101	AA		C	
VRS-TS2AD752F	46- 94	AA		C	
"	47- 94	AA		C	
VRS-TS2AD752J	46- 95	AA		C	
"	47- 95	AA		C	
VRS-TS2AD753F	46- 96	AA		C	
"	47- 96	AA		C	
VRS-TS2AD820J	42-102	AA		C	
"	43-105	AA		C	
"	44-102	AA		C	
"	45-104	AA		C	
VRS-TS2AD822J	40- 94	AA		C	
"	41- 94	AA		C	
VRS-TS2AD911J	40- 95	AA		C	
"	41- 95	AA		C	
"	42-103	AA		C	
"	43-106	AA		C	
"	44-103	AA		C	
"	45-105	AA		C	
VRS-TS2AD913J	42-104	AA		C	
"	43-107	AA		C	
"	44-104	AA		C	
"	45-106	AA		C	
VRS-TW2ED221J	42-105	AA		C	
"	43-108	AA		C	
"	44-105	AA		C	
"	45-107	AA		C	
VRS-TW2ED331J	42-106	AA		C	
"	43-109	AA		C	
"	44-106	AA		C	
"	45-108	AA		C	
VRS-TW2ED560J	46- 97	AA		C	
"	47- 97	AA		C	
VRS-TW2ED911J	46- 98	AB		C	
"	47- 98	AB		C	
VRS-TX2HD470J	46- 99	AA		C	
"	47- 99	AA		C	
VS2SB1132-R-1	40- 98	AE		B	
VS2SB1197// -1	46-105	AC		B	
"	47-105	AC		B	
VS2SB1198K/-1	46-106	AC		B	
"	47-106	AC		B	
VS2SC2412K/-1	40- 99	AB		B	
"	41- 99	AB		B	
VS2SC3332-/-1	50- 8	AE		B	
VS2SC945///-1	40-100	AD		B	
"	41-100	AD		B	
VS2SD1782K/-1	46-107	AC		B	
"	47-107	AC		B	
VSDTA114YK/-1	42-108	AC		B	
"	43-112	AC		B	
"	44-107	AC		B	
"	45-111	AC		B	
"	46-100	AC		B	
"	47-100	AC		B	
VSDTA123YK/-1	40- 96	AB		B	
"	41- 96	AB		B	
VSDTC114EK/-1	40-101	AB		B	
"	41-105	AB		B	
"	42-109	AB		B	
"	43-112	AB		B	
"	44-108	AB		B	
"	45-112	AB		B	
VSDTC114YK/-1	40- 97	AC		B	
"	41- 97	AC		B	

PARTS CODE	NO.	PRICE RANK	NEW MARK	PART RANK	
VSDTC114YK/-1	42-110	AC		B	
"	43-113	AC		B	
"	44-109	AC		B	
"	45-113	AC		B	
"	46-101	AC		B	
"	47-101	AC		B	
VSDTC114YS/-1	48- 19	AB		B	
VSDTC124XK/-1	42-111	AB		B	
"	43-114	AB		B	
"	44-110	AB		B	
"	45-114	AB		B	
VSiMB9AT110-1	46-102	AC		B	
"	47-102	AC		B	
VSiMH9AT110-1	46-103	AC		B	
"	47-103	AC		B	
VSUPA502T// -1	46-104	AD		B	
"	47-104	AD		B	
VVLLM400031-1	3- 5	BY		B	
【X】					
XBBS240P08000	13- 2	AB		C	
"	13- 53	AB		C	
XBBS30P04000	33- 23	AA		C	
XBBS30P06000	16- 7	AA		C	
XBBS40P06000	5- 2	AA		C	
"	5- 75	AA		C	
"	5- 88	AA		C	
"	9- 74	AA		C	
"	10- 70	AA		C	
"	17- 6	AA		C	
XBBS40P08000	18- 59	AA		C	
XBBS40P10000	5- 44	AA		C	
"	6- 4	AA		C	
"	14- 52	AA		C	
"	15- 52	AA		C	
XBBS40P12000	29- 22	AA		C	
"	33- 16	AA		C	
"	36- 13	AA		C	
XBBS40P20000	9- 75	AA		C	
XBBS50P16000	9- 34	AB		C	
XBPBW30P06KS0	15- 1	AC		C	
XBPS230P04000	36- 2	AA		C	
XBPS240P06000	13- 3	AA		C	
XBPSD20P03000	25- 12	AA		C	
XBPSD30P04000	16- 4	AA		C	
"	31- 2	AA		C	
XBPSD30P06000	5- 46	AA		C	
"	25- 1	AA		C	
"	37- 7	AA		C	
XBPSD30P06KS0	4- 6	AA		C	
"	7- 27	AA		C	
"	16- 51	AA		C	
"	17- 8	AA		C	
"	18- 26	AA		C	
"	70- 8	AA		C	
"	71- 40	AA		C	
XBPSD30P08000	72- 3	AA		C	
XBPSD30P08KS0	15- 6	AA		C	
"	16- 43	AA		C	
"	17- 12	AA		C	
XBPSD30P10K00	19- 4	AA		C	
"	51- 42	AA		C	
XBPSD30P10KS0	16- 1	AB		C	
XBPSD30P14000	11- 60	AA		C	
XBPSD30P18KS0	9- 4	AA		C	
XBPSD30P30K00	18- 37	AA		C	
XBPSD40P06000	6- 22	AA		C	
"	10- 13	AA		C	
XBPSD40P06K00	6- 24	AA		C	
"	11- 19	AA		C	
XBPSD40P08KS0	9- 12	AA		C	
"	11- 22	AA		C	
"	24- 36	AA		C	
"	27- 4	AA		C	
"	33- 20	AA		C	
XBPSD40P12KS0	23- 31	AA		C	
XBPSD40P14000	5- 7	AA		C	
XBPSD40P14K00	12- 11	AA		C	
XBPSD40P20000	18- 22	AA		C	
XBPSD40P20XS0	11- 27	AA		C	
XBPSD40P25000	11- 86	AA		C	
XBPSD40P25XS0	11- 27	AA		C	

PARTS CODE	NO.	PRICE RANK	NEW MARK	PART RANK	
XBPSD40P27000	36- 4	AA		C	
XBPSD40P30000	9- 50	AA		C	
XPSE25P08000	10- 71	AA		C	
XBPUW40P30000	9- 32	AC		C	
"	12- 12	AC		C	
XBSSE30P10000	1- 36	AA		C	
XBTSC50P16000	4- 25	AA		C	
XBTSE40P04000	1- 32	AA		C	
XCPSD20P05000	13- 41	AA		C	
XEBSD30P06000	10- 53	AA		C	
"	21- 7	AA		C	
"	35- 7	AA		C	
XEBSD30P08000	9- 80	AA		C	
"	13- 18	AA		C	
"	15- 4	AA		C	
"	34- 27	AA		C	
"	71- 8	AA		C	
"	72- 15	AA		C	
XEBSD30P10000	9- 42	AA		C	
"	13- 32	AA		C	
"	17- 16	AA		C	
"	21- 11	AA		C	
XEBSD30P12000	21- 19	AA		C	
"	34- 22	AA		C	
"	38- 3	AA		C	
XEBSD30P16000	9- 40	AA		C	
XEBSD40P08000	2- 8	AA		C	
"	13- 5	AA		C	
"	18- 28	AA		C	
"	19- 29	AA		C	
"	33- 24	AA		C	
"	38- 21	AA		C	
"	72- 6	AA		C	
XEBSD40P10000	20- 10	AA		C	
"	34- 31	AA		C	
XEBSD40P12000	20- 16	AA		C	
"	23- 18	AA		C	
"	32- 20	AA		C	
"	70- 10	AA		C	
"	71- 28	AA		C	
"	72- 16	AA		C	
XEBSD40P16000	9- 63	AA		C	
XEBSE30P08000	35- 4	AA		C	
"	35- 24	AA		C	
XEBSE40P08000	1- 4	AA		C	
"	1- 38	AA		C	
XEBSE40P14000	9- 71	AA		C	
XEBSF30P05000	7- 26	AA		C	
XEBSF30P06000	7- 23	AA		C	
XEBSF30P08000	14- 6	AA		C	
XEPSD30P05000	4- 11	AA		C	
XEPSD30P06000	3- 21	AA		C	
"	13- 8	AA		C	
"	36- 5	AA		C	
"	37- 11	AA		C	
XEPSD30P08000	3- 3	AA		C	
"	4- 13	AA		C	
"	13- 14	AA		C	
XEPSD30P08X00	71- 42	AA		C	
XEPSD30P14X00	19- 1	AA		C	
XEPSD30P16000	3- 11	AA		C	
XEPSD40P06000	6- 44	AA		C	
"	8- 6	AA		C	
XEPSD40P08000	13- 46	AA		C	
"	22- 52	AA		C	
XEPSD40P10000	71- 20	AA		C	
"	73- 3	AA		C	
XEPSD40P12X00	36- 12	AB		C	
XEPSD40P30000	10- 8	AA		C	
"	11- 8	AA		C	
XEPSD40P35000	9- 56	AA		C	
"	10-104	AA		C	
"	23- 22	AA		C	
XEPSE40P10000	20- 20	AA		C	
XESSE30P08000	2- 7	AA		C	
XHBSD30P05000	18- 40	AA		C	
XHBSD30P06000	7- 2	AA		C	
"	18- 45	AA		C	
"	25- 7	AA		C	
"	28- 13	AA		C	
"	31- 12	AA		C	

PARTS CODE	NO.	PRICE RANK	NEW MARK	PART RANK	
XHBSD30P06000	32- 6	AA		C	
XHBSD30P08000	5- 41	AA		C	
"	7- 24	AA		C	
"	8- 5	AA		C	
"	22- 20	AA		C	
"	24- 35	AA		C	
XHBSD40P08000	5- 23	AA		C	
"	6- 26	AA		C	
"	12- 16	AA		C	
"	22- 17	AA		C	
"	23- 16	AA		C	
"	27- 3	AA		C	
"	29- 21	AA		C	
"	70- 18	AA		C	
"	71- 15	AA		C	
"	73- 4	AA		C	
XHBSD40P16000	22- 53	AA		C	
XHBSE30P06000	2- 47	AA		C	
"	11- 41	AA		C	
XHBSE40P06000	6- 53	AA		C	
XHBSE40P08000	1- 2	AA		C	
"	2- 2	AA		C	
"	5- 3	AA		C	
"	5- 63	AA		C	
"	6- 37	AA		C	
"	9- 1	AA		C	
"	9- 66	AA		C	
"	10- 1	AA		C	
"	10- 45	AA		C	
"	11- 1	AA		C	
"	11- 45	AA		C	
"	11- 66	AA		C	
"	12- 1	AA		C	
"	12- 22	AA		C	
"	17- 51	AA		C	
"	21- 25	AA		C	
"	22- 51	AA		C	
"	23- 39	AA		C	
"	24- 4	AA		C	
"	25- 8	AA		C	
"	30- 14	AA		C	
"	31- 3	AA		C	
"	32- 1	AA		C	
"	33- 11	AA		C	
"	34- 43	AA		C	
XHBSE40P10000	1- 27	AA		C	
"	19- 31	AA		C	
XHBSE40P14000	9- 70	AA		C	
XHPSD30P14000	18- 24	AA		C	
XJBSD40P12000	1- 43	AA		C	
XNESD40-32000	5- 5	AA		C	
XPSSJ20-12000	32- 12	AA		C	
XPSSJ20-15000	34- 40	AA		C	
XRESP20-03000	30- 6	AA		C	
XRESP20-04000	57- 39	AA		C	
"	70- 27	AA		C	
XRESP25-04000	32- 27	AA		C	
XRESP30-04000	73- 32	AA		C	
XRESP30-05000	19- 9	AA		C	
"	21- 22	AA		C	
"	22- 28	AA		C	
"	32- 7	AA		C	
"	59- 61	AA		C	
XRESP30-06000	4- 3	AA		C	
XRESP40-06000	13- 28	AA		C	
"	14- 19	AA		C	
"	15- 15	AA		C	
"	19- 7	AA		C	
"	20- 11	AA		C	
"	24- 37	AA		C	
"	25- 13	AA		C	
"	30- 9	AA		C	
"	31- 28	AA		C	
"	33- 1	AA		C	
"	34- 48	AA		C	
"	59- 97	AA		C	
"	60- 49	AA		C	
"	71- 10	AA		C	
"	71- 31	AA		C	
"	73- 5	AA		C	
XRESP50-06000	13- 45	AA		C	

PARTS CODE	NO.	PRICE RANK	NEW MARK	PART RANK	
XRESP50-06000	15- 8	AA		C	
"	16- 13	AA		C	
"	17- 18	AA		C	
"	18- 2	AA		C	
"	19- 11	AA		C	
"	20- 1	AA		C	
"	22- 7	AA		C	
"	23- 11	AA		C	
"	26- 7	AA		C	
"	28- 7	AA		C	
"	29- 1	AA		C	
"	31- 6	AA		C	
"	32- 13	AA		C	
"	34- 4	AA		C	
"	34- 56	AA		C	
"	59- 46	AA		C	
"	61- 43	AA		C	
"	70- 3	AA		C	
"	71- 1	AA		C	
"	72- 10	AA		C	
"	73- 9	AA		C	
XRESP70-08000	6- 12	AA		C	
"	21- 15	AA		C	
"	22- 1	AA		C	
"	23- 2	AA		C	
"	24- 1	AA		C	
"	25- 16	AA		C	
"	26- 1	AA		C	
"	27- 1	AA		C	
"	29- 6	AA		C	
"	34- 11	AA		C	
"	34- 56	AA		C	
"	38- 31	AA		C	
"	58- 18	AA		C	
"	59- 49	AA		C	
"	61- 36	AA		C	
"	70- 1	AA		C	
"	71- 18	AA		C	
"	73- 29	AA		C	
XRESP80-09000	59- 54	AA		C	
XRESP90-08000	24- 41	AA		C	
XUBSD30P05000	14- 34	AA		C	
XWHSD30-05080	16- 5	AA		C	
"	18- 35	AA		C	
XWHSD30-08100	35- 12	AA		C	
XWSSD40-10000	18- 23	AA		C	
XWVSD40-05000	12- 8	AA		C	
[0]					
0AV1390000107	54- 12	AC		C	
0AV1390000108	54- 13	AC		C	
0AV1390000109	54- 14	AC		C	
0AV1390000131	54-143	AD		C	
0AV1390000132	54-144	AD		C	
0AV1390000135	54- 19	AG		C	
0AV1390000136	54- 16	AF		C	
0AV1390000137	54- 17	AG		C	
0AV1390000139	54- 18	AG		C	
0AV1390000140	54- 15	AE		C	
0AV1390000149	54- 1	AS		C	
0AV1471830090	54- 2	AD		C	
0AV1480000073	54- 4	AG		C	
0AV1550000003	54- 3	AL		C	
0AV1610000001	54-162	AB		C	
0AV1610000034	54- 6	AD		C	
0AV1610000036	54-141	AC		C	
0AV1610000039	54- 5	AB		C	
0AV1610000055	54-161	AD		C	
0AV1610000056	54- 9	AD		C	
"	54-142	AD		C	
0AV1610000066	54- 11	AD		C	
0AV1610000067	54- 7	AC		C	
0AV1650000068	54- 8	AD		C	
0AV1690000001	54- 10	AB		C	
0AV1690000066	54-163	AD		C	
0AV2011013010	54- 68	AA		C	
0AV2011023010	54- 69	AA		C	
0AV2011033010	54- 70	AA		C	
"	54-147	AA		C	
"	54-166	AA		C	
0AV2011043010	54- 71	AA		C	
0AV2011043030	54- 86	AA		C	

PARTS CODE	NO.	PRICE RANK	NEW MARK	PART RANK	
0AV2011213020	54- 82	AA		C	
0AV2011223010	54- 72	AA		C	
0AV2011233010	54-167	AA		C	
0AV2011243010	54- 73	AA		C	
0AV2011533010	54- 74	AA		C	
0AV2011823030	54- 87	AB		C	
0AV2011843030	54- 88	AB		C	
0AV2012213020	54- 83	AA		C	
0AV2012223010	54- 75	AA		C	
"	54-168	AA		C	
0AV2012233010	54-169	AA		C	
0AV2012723010	54- 76	AA		C	
0AV2012733010	54-148	AA		C	
0AV2013033010	54- 77	AA		C	
"	54-149	AA		C	
0AV2013323010	54- 78	AA		C	
"	54-150	AA		C	
"	54-170	AA		C	
0AV2013333010	54- 79	AA		C	
"	54-151	AA		C	
0AV2014703010	54- 80	AA		C	
0AV2014723010	54- 81	AA		C	
"	54-171	AA		C	
0AV2014723020	54- 84	AA		C	
0AV2014773020	54- 85	AA		C	
0AV2015623010	54-172	AA		C	
0AV2021033040	54- 96	AC		C	
0AV2022203040	54- 97	AC		C	
0AV2022213070	54- 94	AF		C	
0AV2022233060	54- 93	AC		C	
0AV2022733040	54- 98	AC		C	
0AV2023923040	54- 99	AC		C	
0AV2024703070	54- 95	AF		C	
0AV2026803040	54-100	AC		C	
0AV2041003030	54- 64	AC		B	
0AV2041013010	54- 89	AC		B	
0AV2041033020	54- 92	AC		B	
0AV2042203010	54- 90	AC		B	
0AV2043303030	54- 62	AC		B	
0AV2044773030	54- 63	AC		B	
0AV2048203010	54- 91	AC		B	
0AV2051094075	54- 65	AG		B	
0AV2053374087	54- 67	AH		B	
0AV2055094075	54- 66	AF		B	
0AV2060012000	54- 43	AH		A	
0AV2081029181	54-104	AH		B	
0AV2990037000	54-173	AB		C	
0AV2990038000	54-174	AB		C	
0AV3021004999	54- 61	AD		B	
0AV3021815500	54- 57	AC		B	
"	54-146	AC		B	
0AV3022655500	54- 58	AE		B	
0AV3040176999	54- 59	AN		B	
0AV3041168000	54- 60	AW		B	
0AV3050019000	54- 26	AF		B	
0AV3050033000	54- 28	AE		B	
0AV3050036000	54- 37	AF		B	
0AV3050038000	54- 20	AF		B	
0AV3050069000	54- 25	AE		B	
0AV3050070000	54- 38	AK		B	
0AV3050079000	54- 21	AG		B	
0AV3050082000	54- 29	AQ		B	
0AV3050083000	54- 30	AR		B	
0AV3050086000	54- 22	AB		B	
"	54-164	AB		B	
0AV3060021000	54- 24	AB		B	
0AV3060040000	54- 23	AR		B	
0AV3060041000	54- 27	AD		B	
0AV3070042000	54- 35	AB		B	
0AV3070044000	54- 31	AB		B	
0AV3070061000	54- 33	AC		B	
0AV3070077000	54- 34	AE		B	
0AV3070097000	54- 32	AC		B	
0AV3070103000	54- 36	AC		B	
0AV3082561300	54- 56	AF		B	
0AV3090008000	54-165	AK		B	
0AV3090041000	54- 46	AF		B	
0AV3090046000	54- 45	AN		B	
0AV3090071000	54- 44	AN		B	
0AV3090072000	54- 47	AG		B	
0AV3090073000	54-145	AP		B	

PARTS CODE	NO.	PRICE RANK	NEW MARK	PART RANK	
0AV3160031000	54-102	AR		B	
0AV4000114011	54-103	BC		B	
0AV4020034611	54- 52	BE		C	
0AV4050005000	54- 49	AD		C	
0AV4050016000	54- 55	AG		C	
0AV4070055000	54- 48	AR		C	
0AV4080006000	54- 50	AS		C	
0AV4120002000	54- 51	AC		C	
0AV4120007000	54- 53	AD		C	
0AV4120008000	54- 54	AD		C	
0AV5030036000	54-108	AC		C	
0AV5030103000	54-152	AF		C	
0AV5030104000	54-175	AE		C	
0AV5030105000	54-109	AM		C	
0AV5030106000	54-110	AL		C	
0AV5030107000	54-111	AN		C	
0AV5030108000	54-112	AK		C	
0AV5030109000	54-113	AD		C	
0AV5030114000	54-114	AF		C	
0AV5050005000	54-105	AA		C	
0AV5060031000	54- 39	AG	A	A	
0AV5060059000	54- 40	AG		A	
0AV5060077000	54- 41	AF		A	
0AV5070000013	54- 42	AF		A	
0AV5130007000	54-107	AC		C	
0AV5130008000	54-106	AC		C	
0AV5140020000	54-101	AK		C	
0AV6111017811	54-176	AZ		C	
0AV6113101611	54-115	AQ		C	
0AV6113101711	54-177	AR		C	
0AV6114026411	54-180	AE		C	
0AV6114058511	54-179	AG		C	
0AV6114101711	54-178	AH		C	
0AV7200004000	54-181	AD		C	
0AV7414114111	54-185	AD		C	
0AV7414119011	54-186	AD		C	
0AV8112230314	54-184	AA		C	
0AV8112230714	54-183	AA		C	
0AV8117730514	54-116	AB		C	
0AV8140230314	54-182	AA		C	
0CW020050FZSA	60- 84	AB		C	
0CW023120FBWS	57- 42	AB		C	
"	61- 63	AB		C	
"	68- 85	AB		C	
0CW023140FBWS	59- 80	AC		C	
0CW030030FNB i T	57- 70	AB		C	
"	59- 96	AB		C	
0CW030030FZ i T	59- 81	AB		C	
0CW030040FZB i	60- 41	AA		C	
"	61- 52	AA		C	
"	66- 90	AA		C	
0CW030040FZBP	68- 49	AA		C	
0CW030040FZ i T	60- 47	AA		C	
0CW030040FZWS	60- 38	AA		C	
0CW030050FZB i	68-134	AA		C	
0CW030050FZWS	68- 64	AA		C	
"	68- 67	AA		C	
0CW030060FNB i	60- 43	AA		C	
"	62- 18	AA		C	
0CW030060FNTP	58- 19	AB		C	
0CW030060FPWP	68- 24	AA		C	
0CW030060FZB i	60- 34	AA		C	
"	61- 34	AA		C	
"	64- 33	AA		C	
"	66- 4	AA		C	
"	68- 76	AA		C	
0CW030060FZBP	60- 37	AA		C	
"	61- 50	AA		C	
"	68- 37	AA		C	
0CW030060FZ i T	58- 41	AA		C	
"	59- 67	AA		C	
0CW030060FZSW	58- 15	AA		C	
"	61- 35	AA		C	
0CW030060FZTP	57- 34	AA		C	
"	58- 17	AA		C	
"	59- 63	AA		C	
"	60- 40	AA		C	
"	61- 40	AA		C	
0CW030060FZWS	57- 38	AA		C	
"	58- 22	AA		C	
0CW030080FPWP	59- 65	AB		C	

PARTS CODE	NO.	PRICE RANK	NEW MARK	PART RANK	
0CW030080FZBB	57- 46	AB		C	
"	60- 33	AB		C	
"	61- 59	AB		C	
"	62- 15	AB		C	
"	62- 28	AB		C	
"	65- 22	AB		C	
"	66- 66	AB		C	
0CW030080FZWS	58- 20	AA		C	
"	59- 71	AA		C	
"	66- 13	AA		C	
"	68- 83	AA		C	
0CW030100FBBB	57- 48	AB		C	
"	62- 20	AB		C	
"	62- 30	AB		C	
0CW030100FZBB	64- 15	AA		C	
"	66- 25	AA		C	
"	67- 36	AA		C	
0CW030100FZB i	60- 42	AA		C	
0CW040040FBB i	68- 8	AA		C	
0CW040040FZ i T	57- 33	AA		C	
0CW040060FNB i	57- 37	AA		C	
"	65- 37	AA		C	
0CW040060FPWP	57- 41	AA		C	
0CW040060FZB i	66- 7	AA		C	
"	68-131	AA		C	
0CW040060FZBP	59- 77	AB		C	
"	65- 35	AB		C	
"	68- 45	AB		C	
0CW040060FZSW	68- 94	AC		C	
0CW040060FZTP	57- 32	AA		C	
0CW040060FZWS	57- 63	AA		C	
0CW040080FNB i	57- 35	AA		C	
0CW040080FZB i	57- 40	AA		C	
"	61- 48	AA		C	
"	65- 36	AA		C	
"	68- 7	AA		C	
0CW040080FZWS	68- 4	AA		C	
0CW040100FPWP	61- 55	AC		C	
0CW040100FZBB	65- 34	AB		C	
0CW040120FZBB	68-129	AB		C	
0CW040120FZB i	66- 69	AB		C	
0CW040120FZWS	67- 24	AA		C	
0CW040250FZWS	65- 28	AC		C	
0CW1001P441//	57- 44	AG		C	
"	59- 51	AG		C	
0CW2078P023B/	58- 21	AC		C	
"	59- 52	AC		C	
"	60- 39	AC		C	
0CW2078P086B/	60- 46	AB		C	
"	61- 38	AB		C	
0CW2078P119B/	57- 71	AB		C	
"	60- 70	AB		C	
0CW2078P652//	59- 82	AE		C	
0CW2088P034//	59- 83	AK		C	
0CW2094P090A/	61- 47	AH		B	
0CW2095P053//	57- 50	AE		C	
0CW2095P310//	59- 84	AD		C	
0CW2106P091//	57- 36	AC		C	
"	68- 13	AC		C	
0CW2107P032//	61- 54	AN		B	
0CW2119P045//	67- 7	AG		C	
0CW2119P054//	67- 11	AD		C	
0CW2129P188//	59- 89	AD		C	
"	60- 44	AD		C	
0CW2134P060//	67- 9	AK		C	
0CW2142P037//	59- 79	AS		C	
0CW2142P180//	62- 17	AE		C	
0CW2144P409//	57- 69	AB		C	
0CW2147P033//	61- 44	AD		C	
0CW2158P003D/	57- 53	AF		C	
"	59- 58	AF		C	
"	61- 39	AF		C	
0CW2158P005A/	61- 42	AD		C	
0CW2158P009A/	61- 41	AD		C	
0CW2158P035A/	58- 34	AD		C	
0CW2158P348A/	60- 90	AD		C	
0CW2158P377//	59- 69	AB		C	
"	60- 36	AB		C	
0CW2158P504//	57- 62	AK		C	
0CW2158P521B/	59- 53	AE		C	
"	61- 46	AE		C	

PARTS CODE	NO.	PRICE RANK	NEW MARK	PART RANK	
0CW2158P521B/	66- 20	AE		C	
"	68- 15	AE		C	
0CW2160P344//	58- 29	AR		B	
"	66- 9	AR		B	
0CW2164P142//	58- 27	AF		C	
0CW2166P004//	67- 13	AD		C	
0CW2166P034A/	68- 19	AD		C	
0CW2166P034B/	59- 55	AC		C	
0CW2166P265//	57- 52	AF		C	
0CW2168P010//	57- 55	AF		C	
0CW2168P029//	59- 75	AF		C	
0CW2168P030//	59- 78	AG		C	
0CW2180P333//	57- 65	AC		C	
0CW2185P023//	58- 30	AE		B	
0CW2185P357//	64- 26	AA		C	
"	66- 98	AA		C	
"	67- 22	AA		C	
"	67- 49	AA		C	
0CW2185P357A/	64- 10	AA		C	
0CW2185P358//	57- 47	AB		C	
0CW2185P359//	57- 45	AB		C	
"	66- 58	AB		C	
0CW2198K239//	59- 95	AG		C	
"	61- 75	AG		C	
0CW2198P003//	59- 66	AH		C	
0CW2198P302//	60- 45	AD		C	
0CW2198P305//	58- 46	AH		C	
0CW2198P422A/	63- 59	AY		B	
0CW2199P117//	62- 16	AE		C	
0CW2199P368//	60- 35	AD		C	
0CW2205P025//	58- 36	AD		C	
0CW2205P035//	60- 82	AF		C	
0CW2205P037//	58- 35	AE		C	
0CW2205P042//	57- 68	AD		C	
0CW2205P050//	60- 72	AD		C	
0CW2205P051//	60- 80	AE		B	
0CW2205P052//	60- 78	AE		C	
0CW2205P147//	58- 37	AC		C	
"	58- 38	AC		C	
0CW2205P152//	60- 85	AK		C	
0CW2205P153//	60- 73	AF		C	
0CW2205P351//	58- 33	AU		C	
0CW2205P360//	58- 26	AD		C	
0CW2210P092//	68- 87	AD		C	
0CW2210P122//	67- 34	AC		C	
0CW2210P312//	68- 23	AR		C	
0CW2214K002//	61- 18	AW		C	
0CW2214K004//	61- 5	AR		C	
0CW2214K027E/	59- 45	AX		C	
"	60- 27	AX		C	
0CW2214K032//	60- 15	AK		C	
0CW2214K033//	59- 42	AL		C	
0CW2214K054//	57- 8	AH		C	
0CW2214K101//	59- 85	AL		C	
0CW2214K116//	60-501	AH		E	
0CW2214K200//	57- 20	AP		C	
0CW2214K201//	60- 2	AP		C	
0CW2214K202E/	62- 7	AS		C	
0CW2214K203//	57- 21	AN		C	
0CW2214K204//	59- 4	AH		C	
0CW2214K205//	57- 30	AL		C	
0CW2214K206//	57- 22	AN		C	
0CW2214K207//	60- 32	AM		C	
0CW2214K208//	57- 19	AS		C	
0CW2214K209//	59- 2	AR		C	
0CW2214K210//	61- 70	AT		C	
0CW2214K211//	61- 14	AL		C	
0CW2214K214//	60- 14	AG		C	
0CW2214K216//	59- 32	AH		C	
0CW2214K217//	57-501	AU		C	
0CW2214K222//	61- 24	AS		E	
0CW2214K223//	57- 31	AU		E	
0CW2214K224//	60- 12	AS		E	
0CW2214K240//	57- 7	BE		B	
0CW2214K326//	57- 1	BS		E	
0CW2214K344//	57- 3	BD		E	
0CW2214P004//	62- 3	AF		C	
"	64- 5	AF		C	
0CW2214P005//	62- 2	AG		C	
"	64- 4	AG		C	
0CW2214P007//	59- 18	AT		C	

PARTS CODE	NO.	PRICE RANK	NEW MARK	PART RANK	
0CW2214P009//	60- 18	AX		C	
0CW2214P011//	61- 30	AQ		C	
0CW2214P012//	61- 25	AR		C	
0CW2214P019//	59- 16	AP		C	
0CW2214P020//	59- 17	AE		C	
0CW2214P021//	59- 23	AE		C	
0CW2214P022//	59- 29	AE		C	
0CW2214P023B/	59- 20	AE		C	
0CW2214P030//	60- 17	AE		C	
0CW2214P031//	59- 41	AF		C	
0CW2214P032//	59- 44	AF		C	
0CW2214P033//	61- 28	AE		C	
0CW2214P035C/	60- 23	AF		C	
0CW2214P036//	59- 21	AE		C	
0CW2214P037//	59- 1	AH		C	
0CW2214P039//	62- 4	AG		C	
"	64- 6	AG		C	
0CW2214P042//	58- 6	AD		C	
0CW2214P043//	58- 3	AD		C	
0CW2214P044//	58- 4	AF		C	
0CW2214P046//	61- 67	AE		C	
0CW2214P051//	58- 28	AD		C	
0CW2214P059//	62- 13	AK		C	
0CW2214P060//	62- 14	AK		C	
0CW2214P061//	60- 5	AY		C	
0CW2214P062//	60- 21	BA		C	
0CW2214P063//	60- 26	AV		C	
0CW2214P064//	61- 26	AX		C	
0CW2214P065//	62- 1	AZ		C	
0CW2214P066//	62- 11	BA		D	
0CW2214P067//	60- 20	AU		C	
0CW2214P068//	57- 23	AM		D	
"	65- 18	AM		D	
0CW2214P070//	62- 19	AH		C	
"	62- 24	AH		C	
0CW2214P101//	59- 25	AE		C	
0CW2214P102//	60- 1	AE		C	
0CW2214P103//	60- 29	AD		C	
"	61- 66	AD		C	
0CW2214P104F/	59- 28	AR		C	
"	60- 10	AR		C	
0CW2214P108//	59- 6	AT		C	
0CW2214P109//	59- 12	AE		C	
0CW2214P110//	57- 10	AL		C	
0CW2214P111//	58- 2	AS		C	
0CW2214P112//	58- 13	AW		C	
0CW2214P113//	61- 1	AF		C	
0CW2214P114//	58- 1	AK		C	
0CW2214P116//	57- 29	AE		C	
0CW2214P117//	57- 15	AF		C	
0CW2214P118B/	58- 10	AM		C	
0CW2214P120//	61- 11	AQ		C	
0CW2214P124//	61- 31	AE		C	
0CW2214P126//	57- 14	AG		C	
0CW2214P127//	57- 2	AR		C	
0CW2214P128//	62- 6	AK		C	
0CW2214P129//	62- 12	AF		C	
0CW2214P130//	61- 29	AP		C	
0CW2214P131//	60- 8	AG		C	
0CW2214P132D/	60- 7	AM		C	
0CW2214P134//	60- 13	AF		C	
0CW2214P135//	57- 18	AE		C	
0CW2214P136//	57- 28	AG		C	
0CW2214P138//	58- 5	AH		C	
0CW2214P139//	58- 14	AH		C	
0CW2214P140//	57- 26	AE		C	
"	65- 33	AE		C	
0CW2214P141//	58- 9	AH		C	
0CW2214P143C/	61- 16	AP		C	
0CW2214P144//	60- 62	AF		C	
0CW2214P146//	61- 65	AD		C	
0CW2214P149//	58- 43	AG		C	
0CW2214P154D/	60- 60	AH		C	
0CW2214P155//	60- 9	AG		C	
0CW2214P157//	58- 39	AK		C	
0CW2214P200//	59- 33	AZ		C	
0CW2214P201//	59- 35	AV		C	
0CW2214P205//	59- 15	AK		C	
0CW2214P206//	59- 14	AP		C	
0CW2214P208//	61- 32	AD		C	
0CW2214P209//	61- 27	AE		C	

PARTS CODE	NO.	PRICE RANK	NEW MARK	PART RANK	
0CW2214P300D//	59- 36	AU		C	
0CW2214P301//	59- 31	BB		C	
0CW2214P302//	59- 30	AX		C	
0CW2214P303//	60- 22	AD		C	
0CW2214P306//	60- 25	AV		B	
0CW2214P307//	60- 19	AD		C	
0CW2214P311//	60- 16	AF		C	
0CW2214P312//	59- 27	AD		C	
0CW2214P313//	59- 26	AD		C	
0CW2214P314//	59- 19	AD		C	
0CW2214P315//	57- 11	AR		C	
0CW2214P316//	59- 7	AS		C	
0CW2214P317//	59- 38	AS		C	
0CW2214P318//	59- 39	AR		B	
0CW2214P319//	59- 13	AP		B	
0CW2214P320//	59- 40	AQ		B	
0CW2214P321//	58- 31	BB		C	
0CW2214P322//	58- 12	BB		C	
0CW2214P323//	61- 13	AV		C	
0CW2214P328//	61- 37	AS		C	
0CW2214P331//	61- 21	BD		C	
0CW2214P332//	61- 20	AV		C	
0CW2214P335//	61- 69	AD		C	
0CW2214P339//	59- 34	BA		C	
0CW2214P340//	59- 10	AV		C	
0CW2214P341//	59- 9	AP		B	
0CW2214P342//	59- 43	AS		C	
0CW2214P343//	60- 3	AE		C	
0CW2214P344//	60- 24	AE		C	
0CW2214P347//	61- 17	AD		C	
0CW2214P348//	61- 8	AX		C	
0CW2214P349//	61- 6	AN		C	
0CW2214P350//	57- 9	AD		C	
0CW2214P352//	61- 33	AD		C	
0CW2214P376//	60- 86	AH		C	
0CW2214P377C//	61- 15	AS		B	
0CW2214P381//	61- 22	AD		C	
0CW2214P383//	61- 68	AE		C	
0CW2214P387//	61- 71	AE		C	
0CW2214P391//	60- 81	AG		C	
0CW2214P392//	60- 83	AG		C	
0CW2214P393//	58- 24	AG		B	
"	58- 25	AG		B	
0CW2214P402//	61- 3	AU		B	
0CW2214P403//	59- 24	AY		B	
0CW2214P405//	59- 3	AD		C	
0CW2214P406//	60- 31	AD		C	
0CW2214P453//	57- 51	AD		C	
0CW2214P454//	60- 89	AD		C	
0CW2214P455//	60- 57	AE		C	
"	61- 53	AE		C	
0CW2214P456B//	59- 73	AG		C	
0CW2214P458//	60- 59	AG		C	
0CW2214P459//	61- 58	AD		C	
0CW2214P460//	61- 60	AD		C	
0CW2214P462//	58- 11	AZ		C	
0CW2214P464//	61- 57	AE		C	
0CW2214P465//	61- 72	AM		C	
0CW2214P466//	61- 61	AG		C	
0CW2214P469//	59- 72	AE		C	
0CW2214P471//	59- 56	AQ		C	
0CW2214P472//	61- 64	AP		C	
0CW2214P477//	60- 54	AH		C	
0CW2214P485//	60- 69	AD		C	
0CW2214P489//	57- 60	AH		C	
0CW2214P490//	57- 61	AG		C	
0CW2214P491//	59- 76	AH		C	
0CW2214P492//	59- 88	AH		C	
0CW2214P493//	60- 87	AG		C	
0CW2214P496//	57- 58	AE		C	
0CW2214P497//	57- 59	AE		C	
0CW2214P498//	57- 64	AE		C	
0CW2214P512//	57- 54	AG		C	
0CW2214P513//	57- 16	AG		C	
0CW2214P520//	58- 40	AU		C	
0CW2214P521//	60- 58	AF		C	
0CW2214P524//	59- 87	AG		C	
0CW2214P528//	59- 93	AC		C	
0CW2214P529//	61- 51	AC		C	
0CW2214P531//	59- 91	AC		C	
0CW2214P541//	62- 22	AD		C	

PARTS CODE	NO.	PRICE RANK	NEW MARK	PART RANK	
0CW2214P541//	64- 21	AD		C	
0CW2214P542//	62- 23	AR		D	
0CW2214P544//	62- 23	AN		D	
0CW2214P546//	62- 23	AV		D	
0CW2214P569//	58- 44	AB		C	
0CW2214P575//	58- 7	BR		B	
0CW2217P135//	57- 29	AG		C	
0CW2221P336//	57- 56	AU		C	
"	61- 56	AU		C	
0CW2223K214//	62- 5	AX		C	
0CW2223P101//	59- 90	AD		C	
0CW2223P102//	60- 68	AH		C	
0CW2223P404//	57- 12	BN		B	
0CW2224P333//	57- 49	AN		D	
0CW2225P023//	67- 3	AU		C	
0CW2229P364//	65- 8	AE		C	
0CW2229P365//	66-106	AD		C	
"	67- 50	AD		C	
0CW2229P389//	66- 80	AD		C	
0CW2231K064//	60- 79	AY		C	
0CW2234K034//	57- 17	BD		E	
0CW2234K176//	60-502	AU		E	
0CW2234K202//	62- 7	AT		C	
0CW2234K203//	57- 78	AG		C	
0CW2234K213//	63- 97	AY		B	
0CW2234K217//	63-901	CA		E	
0CW2234K222//	57- 27	CA		E	
0CW2234P008//	59- 86	AG		C	
0CW2234P104//	57- 5	AG		C	
0CW2234P301//	59- 92	AF		C	
0CW2234P322//	60- 63	AH		C	
0CW2234P335//	61- 73	AG		C	
0CW2234P336//	61- 74	AG		C	
0CW2234P400//	61- 12	BK		B	
0CW2234P401//	59- 5	BM		B	
0CW2234P410//	58- 45	AR		C	
0CW2235P039//	62- 27	AG		C	
"	64- 12	AG		C	
0CW2235P041//	1- 33	AT		C	
0CW2235P042//	1- 33	AT		C	
0CW2235P045//	66- 65	AF		C	
0CW2235P304//	67- 28	AF		C	
0CW2235P391//	65- 41	AD		C	
0CW2235P404//	64- 13	AE		C	
0CW2241P601//	65- 26	BC		B	
0CW2247P727//	66- 24	AT		B	
"	67- 37	AT		B	
0CW2254K001G//	65- 23	BE		C	
0CW2254K002H//	65- 24	BD		C	
0CW2254K003D//	66- 1	AU		C	
0CW2254K004E//	66- 5	AV		C	
0CW2254K005//	68- 38	BA		C	
0CW2254K006F//	68- 41	BG		C	
0CW2254K007//	68- 10	AQ		C	
0CW2254K008//	68- 11	AK		C	
0CW2254K057//	65- 19	BF		C	
0CW2254K073//	67- 40	AS		C	
0CW2254K500//	68-117	AG		C	
0CW2254K502//	66- 71	AH		C	
0CW2254K506//	68-105	AN		C	
0CW2254K507//	64- 19	AT		C	
0CW2254K509//	67- 43	AW		C	
0CW2254K511//	68-119	AN		C	
0CW2254K511D//	68-119	AN		C	
0CW2254K512//	65- 30	BA		C	
0CW2254K513//	65- 25	BB		C	
0CW2254K514//	64- 18	AU		C	
0CW2254K516//	68-104	AH		C	
0CW2254K518B//	68-118	AS		C	
0CW2254K519//	68-126	AF		C	
0CW2254K520//	68-120	AY		C	
0CW2254K520B//	68-120	AY		C	
0CW2254K521//	67- 61	AG		C	
0CW2254K530 i//	68-127	CA		E	
0CW2254K530J//	68-127	CA		E	
0CW2254K550H//	68-128	AZ		E	
0CW2254K550 i//	68-128	AZ		E	
0CW2254K580C//	68- 6	BM		B	
0CW2254P001//	67- 1	AV		C	
0CW2254P002//	67- 25	AV		C	
0CW2254P003//	67- 5	AQ		C	

PARTS CODE	NO.	PRICE RANK	NEW MARK	PART RANK	
0CW2254P003B/	67- 5	AQ		C	
0CW2254P004//	68- 74	AF		C	
0CW2254P010//	68- 18	AF		C	
0CW2254P011//	68- 35	AP		C	
0CW2254P012//	68- 20	AD		C	
0CW2254P013//	68- 89	AP		C	
0CW2254P014//	68- 53	AD		C	
0CW2254P015//	68- 52	AE		C	
0CW2254P016//	68- 42	AE		C	
0CW2254P017//	68- 54	AD		C	
0CW2254P018B/	67- 20	AE		C	
0CW2254P020//	67- 31	AF		C	
0CW2254P021//	65- 2	BD		D	
0CW2254P022//	66- 63	AU		C	
0CW2254P023//	66- 11	AU		C	
0CW2254P024//	66- 37	AU		C	
0CW2254P026//	68- 68	AF		C	
0CW2254P027//	66- 22	AF		C	
0CW2254P028//	66- 67	AP		C	
0CW2254P029//	68- 50	AE		C	
0CW2254P030//	66- 50	AD		C	
0CW2254P031//	68- 62	AD		C	
0CW2254P032//	68- 92	AF		C	
0CW2254P035//	66- 34	AG		C	
0CW2254P036//	66- 35	AG		C	
0CW2254P037//	64- 9	AF		C	
0CW2254P038//	64- 8	AF		C	
0CW2254P040//	64- 1	AH		D	
0CW2254P040C/	64- 1	AH		D	
0CW2254P041//	64- 2	AH		D	
0CW2254P041C/	64- 2	AH		D	
0CW2254P042//	66- 62	AD		C	
0CW2254P043E/	65- 15	BH		D	
0CW2254P046//	67- 39	AE		C	
0CW2254P047//	67- 16	AD		C	
0CW2254P047B/	67- 16	AF		C	
0CW2254P048//	65- 4	AE		C	
0CW2254P049C/	65- 1	AG		D	
0CW2254P050//	65- 3	AL		C	
0CW2254P052//	64- 3	BA		D	
0CW2254P053//	64- 16	AW		D	
0CW2254P054//	64- 17	AH		D	
0CW2254P055//	64- 14	AE		C	
0CW2254P056//	65- 9	AD		C	
0CW2254P057//	68- 57	AF		C	
0CW2254P058//	68- 59	AE		C	
0CW2254P060D/	64- 31	AD		C	
0CW2254P061//	65- 17	BB		D	
0CW2254P062//	66- 32	AD		C	
"	68- 86	AD		C	
0CW2254P065//	66- 15	AD		C	
"	66-108	AD		C	
0CW2254P066//	65- 16	AT		D	
0CW2254P068//	66- 40	AD		C	
0CW2254P069//	68- 77	AE		C	
0CW2254P070//	65- 5	AE		C	
0CW2254P072//	68- 73	AD		C	
0CW2254P073//	68- 71	AD		C	
0CW2254P074//	66- 45	AD		C	
0CW2254P075//	66- 29	AD		C	
0CW2254P076//	68- 70	AK		C	
0CW2254P077//	66- 86	AD		C	
0CW2254P078//	68- 27	AE		C	
0CW2254P079//	68- 25	AD		C	
0CW2254P080//	68- 34	AP		C	
0CW2254P081//	68- 31	AF		C	
0CW2254P082//	68- 12	AD		C	
0CW2254P083//	68- 21	AD		C	
0CW2254P084//	66- 56	AE		C	
0CW2254P085//	66- 57	AE		C	
0CW2254P086//	67- 32	AE		C	
0CW2254P089//	65- 10	AM		C	
0CW2254P090//	66- 3	AE		C	
0CW2254P091//	65- 13	AE		C	
0CW2254P092//	68- 69	AE		C	
0CW2254P093//	66- 73	AD		C	
0CW2254P093D/	66- 73	AD		C	
0CW2254P094//	66- 97	AK		C	
0CW2254P095//	66- 27	AE		C	
0CW2254P097//	68-133	AE		C	
0CW2254P099//	66-108	AD		C	

PARTS CODE	NO.	PRICE RANK	NEW MARK	PART RANK	
0CW2254P100//	68- 75	AH		C	
0CW2254P101//	68- 46	AT		C	
0CW2254P101C/	68- 46	AT		C	
0CW2254P103//	68- 51	AG		C	
0CW2254P105//	68- 48	AE		C	
0CW2254P106//	68- 47	AH		C	
0CW2254P111//	66- 60	AP		C	
0CW2254P112//	68- 56	AN		C	
0CW2254P113C/	66- 2	AZ		C	
0CW2254P113D/	66- 2	AZ		C	
0CW2254P114E/	66- 18	AT		C	
0CW2254P115C/	68- 2	AP		C	
0CW2254P116//	68- 3	AH		C	
0CW2254P117//	68- 63	AE		C	
0CW2254P118//	68- 66	AE		C	
0CW2254P119//	66- 6	AG		C	
0CW2254P121//	66- 48	AE		C	
0CW2254P122//	66- 42	AD		C	
0CW2254P123//	66- 21	AE		C	
0CW2254P123C/	66- 21	AE		C	
0CW2254P124//	66- 64	AD		C	
0CW2254P126//	66- 89	AF		C	
0CW2254P128//	65- 29	AD		C	
0CW2254P130//	65- 27	AG		C	
0CW2254P133//	66- 61	AF		C	
0CW2254P134//	68- 43	AS		C	
0CW2254P135C/	67- 21	AL		C	
0CW2254P136//	66- 52	AU		C	
0CW2254P137//	68- 36	AF		C	
0CW2254P141//	68- 39	AH		C	
0CW2254P142C/	66- 47	AN		C	
0CW2254P143//	64- 7	AF		C	
0CW2254P145//	64- 25	AE		C	
0CW2254P200//	68- 29	AP		C	
0CW2254P201//	67- 8	AR		C	
0CW2254P202//	67- 12	AM		C	
0CW2254P203//	68- 30	AM		C	
0CW2254P204//	68- 16	AM		C	
0CW2254P210//	66- 54	AS		C	
0CW2254P212//	66- 14	AR		C	
0CW2254P212D/	66- 14	AR		C	
0CW2254P213//	66- 39	AN		C	
0CW2254P214//	67- 2	AP		C	
0CW2254P220//	66- 44	AM		C	
0CW2254P226//	66- 41	AF		C	
0CW2254P228//	66- 95	AF		C	
0CW2254P301//	67- 18	AV		C	
0CW2254P302//	67- 17	AU		C	
0CW2254P303//	68- 55	BA		C	
0CW2254P304//	68- 80	AE		C	
0CW2254P305//	67- 33	AD		C	
0CW2254P306//	67- 19	AE		C	
0CW2254P309//	66- 8	BC		C	
0CW2254P310//	66- 30	AV		C	
0CW2254P311//	66- 19	AX		C	
0CW2254P312//	66- 33	AV		C	
0CW2254P314//	68- 26	AH		C	
0CW2254P316//	67- 23	AD		C	
0CW2254P317//	67- 38	AE		B	
0CW2254P319//	68- 84	AD		C	
0CW2254P320//	68- 65	AD		C	
0CW2254P321//	66- 68	AE		C	
0CW2254P326//	68- 40	AD		C	
0CW2254P328//	67- 26	AE		C	
0CW2254P330B/	68- 78	AE		C	
0CW2254P333//	65- 12	AD		C	
"	66- 51	AD		C	
0CW2254P335//	66- 26	AF		C	
0CW2254P336//	67- 6	AH		C	
0CW2254P337//	65- 7	AC		C	
0CW2254P338//	67- 30	AC		C	
"	68- 58	AC		C	
0CW2254P339//	64- 27	AD		C	
0CW2254P340//	66- 59	AD		C	
0CW2254P342//	66- 12	AD		C	
0CW2254P343//	66- 74	AE		C	
0CW2254P344//	66- 72	AD		C	
0CW2254P345//	64- 32	AF		C	
0CW2254P346//	68- 93	AF		C	
0CW2254P348//	68- 82	AR		C	
0CW2254P350//	65- 11	AD		C	

PARTS CODE	NO.	PRICE RANK	NEW MARK	PART RANK	
0CW2254P351//	65- 14	AC		C	
0CW2254P352//	66- 36	AG		C	
0CW2254P353//	68- 5	AT		C	
0CW2254P354//	65- 20	AK		C	
0CW2254P356//	68- 79	AD		C	
0CW2254P357//	67- 27	AE		C	
0CW2254P358//	66- 38	AC		C	
"	67- 46	AC		C	
0CW2254P359//	66- 85	AD		C	
0CW2254P360//	67- 29	AN		C	
0CW2254P361//	66- 53	AH		C	
0CW2254P362//	66- 75	AG		C	
0CW2254P363//	67- 48	AC		C	
0CW2254P364//	64- 28	AC		C	
0CW2254P365//	68- 44	AR		C	
0CW2254P366//	68- 81	AD		C	
0CW2254P374//	66- 84	AD		C	
0CW2254P376//	64- 22	AP		C	
0CW2254P377//	66- 94	AF		C	
0CW2254P378//	64- 22	AP		C	
0CW2254P379//	39- 54	AN		C	
0CW2254P380//	66- 77	AD		C	
0CW2254P381//	66- 83	AG		C	
0CW2254P382//	66- 82	AG		C	
0CW2254P385C//	66- 81	AF		C	
0CW2254P387//	68- 61	AD		C	
0CW2254P388//	66- 78	AC		C	
0CW2254P391//	66- 93	AH		C	
0CW2254P392//	64- 23	AH		C	
"	66- 92	AH		C	
0CW2254P393//	66- 79	AD		C	
0CW2254P394//	66- 91	AG		C	
0CW2254P399//	68-132	AD		C	
0CW2254P400//	68-122	AY		B	
0CW2254P400B//	68-122	AY		B	
0CW2254P401//	68-124	AY		B	
0CW2254P402//	68- 32	BB		B	
0CW2254P404//	68-102	BN		B	
0CW2254P405//	65- 39	AH		C	
0CW2254P408//	39- 53	AE		C	
0CW2254P435//	65- 40	AE		C	
0CW2254P470//	66-102	AC		C	
0CW2254P471//	66-103	AD		C	
0CW2254P472//	66- 99	AD		C	
0CW2254P473//	66-100	AD		C	
0CW2254P476//	68-139	AD		C	
0CW2254P477//	66-101	AF		C	
0CW2254P477C//	66-101	AG		C	
0CW2254P478//	65- 38	AG		C	
0CW2254P478B//	65- 38	AG		C	
0CW2254P479//	66-104	AD		C	
0CW2254P480//	66-105	AF		C	
0CW2254P481//	68-135	AD		C	
0CW2254P482//	68-136	AD		C	
0CW2254P483//	64- 24	AR		C	
0CW2254P484//	67- 51	AD		C	
0CW2254P486//	68-138	AE		C	
0CW2254P496//	67- 60	AE		B	
0CW2254P999//	69- 42	AT		B	
0CW319300////	59- 48	AD		B	
"	61- 4	AD		B	
0CW338412////	61- 62	AE		B	
0CW338422////	59- 70	AB		B	
"	66- 43	AB		B	
0CW338432////	59- 59	AC		B	
0CW399140////	64- 29	AC		C	
0CW4015P164//	68-130	AC		C	
0CW4016P167//	58- 16	AC		C	
"	59- 68	AC		C	
"	60- 48	AC		C	
"	61- 49	AC		C	
0CW4048P300//	68-140	AC		C	
0CW4054P074B//	62- 26	AF		C	
0CW4060P012//	66- 31	AE		C	
0CW650593////	58- 23	AU		B	
0CW690381////	59- 47	AE		C	
0CW73303Z104H	69- 1	AB		C	
0CW8003P161//	65- 21	AD		C	
0CW812531////	57- 43	AA		C	
0CWE120000368	63- 89	AR		B	
0CWE120000870	57- 13	AM		B	

PARTS CODE	NO.	PRICE RANK	NEW MARK	PART RANK	
0CWE120000870	59- 37	AM		B	
"	61- 19	AM		B	
0CWE120000897	63- 68	AD		B	
0CWE120001505	69- 29	AF		B	
0CWE120001516	63-101	AF		B	
0CWE120001551	68-109	AM		B	
0CWE230000031	63- 64	AK		C	
0CWE230000036	69- 46	AN		C	
0CWE240000309	57- 67	AP		C	
0CWE240000317	69- 87	AK		A	
0CWE240000356	57- 79	AS		C	
0CWE240000393	69- 49	AL		B	
0CWE250000107	63- 66	AX		B	
0CWE250000141	63- 67	AG		B	
"	69- 48	AG		B	
0CWE250000182	69- 47	AN		B	
0CWE311000977	63- 51	AB		B	
0CWE311000978	63- 50	AD		B	
"	69- 30	AD		B	
0CWE311000991	69- 34	AD		B	
0CWE311001019	63- 53	AD		B	
0CWE311001020	63- 52	AE		B	
0CWE311001033	69- 31	AC		B	
0CWE311001047	69- 32	AD		B	
0CWE311001049	69- 33	AE		B	
0CWE312000082	63- 70	AC		B	
0CWE312000090	69- 51	AC		B	
0CWE312001081	63- 71	AB		B	
"	69- 50	AB		B	
0CWE312001240	63- 69	AC		B	
0CWE312001241	69- 56	AM		B	
0CWE312001282	69- 54	AH		B	
0CWE312001290	69- 57	AS		B	
0CWE312001293	63- 16	AR		B	
"	69- 52	AR		B	
0CWE312001310	63- 18	AC		B	
0CWE312001337	69- 53	AE		B	
0CWE312001362	63- 15	AC		B	
0CWE312001363	63- 72	AG		B	
0CWE312001368	63- 17	AK		B	
0CWE312001377	69- 55	AE		B	
0CWE314000120	62- 9	AM		B	
"	62- 10	AM		B	
0CWE314000337	63- 65	AB		B	
0CWE314000528	60- 6	AL		B	
0CWE314000531	59- 11	AN		B	
"	62- 25	AN		B	
0CWE314000619	64- 11	AH		B	
"	66- 23	AH		B	
"	67- 35	AH		B	
"	68-121	AH		B	
0CWE314000625	68-106	AL		B	
0CWE321000320	63- 58	AK		B	
"	69- 35	AK		B	
0CWE321000358	63- 60	AG		B	
0CWE321000540	63-102	AW		B	
0CWE321000591	63- 63	AF		B	
0CWE321000636	69- 37	AG		B	
0CWE321000644	63- 14	AZ		B	
0CWE321000645	63- 13	BB		B	
0CWE321000650	63- 61	BB		B	
0CWE321000703	69- 44	AF		B	
0CWE321000706	69- 38	AR		B	
0CWE321000717	69- 39	BE		B	
0CWE323000280	63- 62	BC		B	
0CWE323000315	69- 36	BB		B	
0CWE323000343	63- 12	AD		B	
0CWE323000355	69- 41	AK		B	
0CWE420001011	63- 33	AC		C	
"	69- 88	AC		C	
0CWE450000005	62- 31	AA		C	
"	64- 35	AA		C	
"	65- 32	AA		C	
"	66- 88	AA		C	
"	68-107	AA		C	
0CWE450000067	62- 21	AC		C	
"	64- 20	AC		C	
"	67- 44	AC		C	
0CWE450000070	57- 6	AB		C	
"	65- 31	AB		C	
0CWE450000071	57- 25	AC		C	

PARTS CODE	NO.	PRICE RANK	NEW MARK	PART RANK	
0CWE450000368	57- 24	AD		C	
"	62- 8	AD		C	
"	62- 29	AD		C	
0CWE450000384	68-110	AB		C	
0CWE450000433	57- 4	AB		C	
"	60- 11	AB		C	
"	61- 9	AB		C	
0CWE450000574	60- 61	AC		C	
"	61- 2	AC		C	
"	68-111	AC		C	
0CWE450000706	68-113	AD		C	
0CWE450000732	68-114	AC		C	
0CWE450000871	59- 22	AB		C	
"	60- 30	AB		C	
"	61- 7	AB		C	
0CWE450000893	66- 70	AD		C	
"	68-112	AD		C	
0CWE450000896	60- 4	AC		C	
"	61- 10	AC		C	
0CWE450000897	59- 8	AC		C	
"	60- 28	AC		C	
0CWE450001128	66- 87	AC		C	
"	68-101	AC		C	
0CWE450001130	68-125	AF		C	
0CWE70014J101	63- 98	AB		C	
0CWE70106JR22	69- 72	AC		C	
0CWE70162J100	63- 23	AA		C	
0CWE70162J101	63- 19	AA		C	
0CWE70162J181	63- 20	AA		C	
0CWE70162J202	63- 22	AA		C	
0CWE70162J472	63- 27	AA		C	
0CWE70188F153	63- 32	AA		C	
0CWE70188F243	63- 29	AA		C	
0CWE70188F683	63- 30	AA		C	
0CWE70188F751	63- 26	AA		C	
0CWE70188F912	63- 31	AA		C	
0CWE70188J100	63- 76	AA		C	
0CWE70188J102	63- 78	AA		C	
0CWE70188J104	63- 75	AA		C	
0CWE70188J105	63- 79	AA		C	
0CWE70188J152	63- 84	AA		C	
0CWE70188J153	63- 83	AA		C	
0CWE70188J154	63- 24	AA		C	
0CWE70188J202	63- 82	AA		C	
0CWE70188J203	63- 21	AA		C	
0CWE70188J222	63- 87	AA		C	
0CWE70188J223	63- 73	AA		C	
0CWE70188J302	63- 85	AA		C	
0CWE70188J821	63- 80	AA		C	
0CWE70188J912	63- 99	AA		C	
0CWE70197J4R7	63- 81	AA		C	
0CWE70205J222	63- 28	AC		C	
0CWE70205J332	63- 86	AA		C	
0CWE70213JR39	63- 25	AC		C	
0CWE70225J100	69- 68	AA		C	
0CWE70225J102	69- 74	AA		C	
0CWE70225J182	69- 83	AA		C	
0CWE70225J361	69- 82	AA		C	
0CWE70225J562	69- 78	AA		C	
0CWE70226J182	69- 79	AA		C	
0CWE70226J222	69- 69	AA		C	
0CWE70226J272	69- 80	AA		C	
0CWE70226J680	69- 66	AA		C	
0CWE70228J102	69- 62	AA		C	
0CWE70228J103	63- 74	AA		C	
"	69- 65	AA		C	
0CWE70228J104	69- 63	AA		C	
0CWE70228J105	69- 61	AA		C	
0CWE70228J153	69- 81	AA		C	
0CWE70228J154	69- 73	AA		C	
0CWE70228J223	69- 60	AA		C	
0CWE70228J331	69- 67	AA		C	
0CWE70228J472	63- 77	AA		C	
"	69- 59	AA		C	
0CWE70228J821	69- 58	AA		C	
0CWE70231F101	69- 85	AA		C	
0CWE70231F102	69- 70	AA		C	
0CWE70231F103	69- 64	AA		C	
0CWE70231F152	69- 76	AA		C	
0CWE70231F222	69- 77	AA		C	
0CWE70231F472	69- 84	AA		C	

PARTS CODE	NO.	PRICE RANK	NEW MARK	PART RANK	
0CWE70231F473	69- 75	AA		C	
0CWE70231F682	69- 71	AA		C	
0CWE71047J103	69- 86	AC		B	
0CWE73268J101	63- 3	AF		C	
0CWE73303Z104	63- 41	AB		C	
0CWE73303Z105	63- 4	AD		C	
"	69- 2	AD		C	
0CWE73303Z224	63- 8	AC		C	
0CWE73303Z334	63- 38	AC		C	
0CWE73328K334	69- 11	AC		C	
0CWE73388J180	69- 14	AB		C	
0CWE73388J220	69- 15	AB		C	
0CWE73388J390	69- 12	AB		C	
0CWE73423M105	63- 43	AC		C	
0CWE73423M106	63- 1	AC		C	
0CWE73423M475	63- 7	AC		C	
0CWE73423M476	63- 6	AC		C	
0CWE73425M107	63- 36	AD		C	
0CWE73425M476	63- 42	AC		C	
0CWE73425M477	63-100	AD		C	
0CWE73431M107	63- 5	AF		C	
0CWE73488M105	69- 6	AC		C	
0CWE73488M476	69- 7	AC		C	
0CWE73490M107	69- 9	AC		C	
0CWE73492M127	69- 8	AE		C	
0CWE73495K102	63- 37	AB		C	
"	69- 3	AB		C	
0CWE73495K103	63- 39	AB		C	
"	69- 4	AB		C	
0CWE73495K561	69- 16	AB		C	
0CWE73496J101	69- 10	AA		C	
0CWE73497Z104	63- 2	AA		C	
"	69- 5	AA		C	
0CWE73537K221	69- 13	AB		C	
0CWE74071WE04	63- 46	AC		C	
0CWE74212WE06	63- 9	AE		C	
0CWE74212WE08	63- 10	AE		C	
0CWE74212WE09	63- 11	AE		C	
0CWE74269BK28	63- 55	AD		C	
"	69- 91	AD		C	
0CWE74291WE02	69- 21	AD		C	
0CWE74291WE04	69- 19	AC		C	
0CWE74299BK06	63- 44	AB		C	
0CWE74322WE07	69- 24	AD		C	
0CWE74322WE09	69- 26	AD		C	
0CWE74340WE03	69- 28	AC		C	
0CWE74340WE05	69- 25	AD		C	
0CWE74340WE06	69- 20	AD		C	
0CWE74340WE10	69- 17	AE		C	
0CWE74340WE11	69- 18	AE		C	
0CWE74340WE12	69- 27	AF		C	
0CWE74382WE03	57- 77	AL		C	
0CWE74436WE02	69- 22	AC		C	
0CWE74436WE06	69- 23	AD		C	
0CWE76005A6R2	63- 90	AE		B	
"	69- 89	AE		B	
0CWE76008G180	63- 35	AD		B	
0CWE76008H120	63- 91	AB		B	
0CWE76008H160	63- 34	AD		B	
"	69- 90	AD		B	
0CWE7700214A/	63- 56	AG		B	
0CWE77002373A	63- 54	AL		B	
0CWE7702006//	63- 57	AG		B	
"	69- 40	AG		B	
0CWE7703200F/	69- 45	AF		B	
0CWE7704914//	69- 43	AF		B	
0CWER020SKP//	66- 96	AA		C	
0CWER030SKP//	66- 46	AA		C	
"	67- 47	AA		C	
"	68- 33	AA		C	
0CWER040SKP//	66- 17	AB		C	
"	68- 28	AB		C	
0CWER050SKP//	65- 6	AB		C	
"	66- 16	AB		C	
"	66-109	AB		C	
"	67- 4	AB		C	
"	68- 22	AB		C	
0CWER060SKP//	66-109	AA		C	
0CWER070SKP//	66- 10	AA		C	
"	68- 60	AA		C	
0CWH020060SC	59- 60	AC		C	

PARTS CODE	NO.	PRICE RANK	NEW MARK	PART RANK	
0CWHP020080SC	67- 10	AC		C	
0CWHP020100SC	61- 45	AC		C	
0CWHP020100SH	66- 28	AC		C	
"	68- 17	AC		C	
0CWHP020120SC	59- 50	AC		C	
0CWHP020120SH	66-107	AC		C	
0CWHP020140SC	59- 57	AC		C	
0CWHW030FZ///	64- 34	AA		C	
0CWHW030FZM//	59- 94	AA		C	
0CWHW060FZN//	68-137	AA		C	
0CWNSBLT00056	67- 14	AN		B	
0CWNSBLT00058	68- 72	AP		B	
0CWNSBLT00072	68- 14	AS		B	
0CWNSBLT00092	68- 9	AN		B	
0CWNSBLT00185	68- 1	AS		B	
0CWNT040FZ-//	64- 30	AA		C	
0CWSP030100FP	59- 62	AC		C	
0CWSP03016FPA	68- 91	AC		C	
0CWZ0030WE004	58- 42	AC		C	
0FT14136535//	56-265	AU		C	
0FT14261925//	56-270	AH		C	
0FT23006212//	55- 1	AP		B	
"	56- 1	AP		B	
0FT23007529//	55- 2	AF		B	
0FT23034135//	55- 3	AC		C	
0FT23043398//	56-211	AF		C	
0FT23055159//	55- 4	AD		B	
"	56- 51	AD		B	
0FT23078361//	55- 5	AH		B	
"	56- 52	AH		B	
0FT23078876//	55- 6	AH		B	
"	56- 22	AH		B	
0FT23080986//	55- 7	AG		B	
"	56- 53	AG		B	
0FT23087743//	56- 4	AD		C	
"	56-201	AD		C	
0FT23088421//	55- 8	AK		C	
"	56- 67	AK		C	
0FT23090280//	56- 78	AD		C	
"	56-235	AD		C	
"	56-236	AD		C	
0FT23090523//	56- 5	AD		C	
0FT23090531//	56- 75	AD		C	
0FT23097153//	56- 74	AG		C	
0FT23104907//	56- 48	AF		B	
0FT23105423//	55- 9	AE		C	
"	56-131	AE		C	
0FT23107000//	55- 10	AC		B	
0FT23111660//	56- 72	AK		C	
0FT23124916//	56- 69	AK		C	
0FT23138429//	55- 11	AK		B	
"	56- 23	AK		B	
0FT23144925//	55- 12	AD		C	
0FT23149366//	55- 13	AH		B	
"	56- 49	AH		B	
0FT23150526//	55- 14	AN		C	
"	56- 63	AN		C	
0FT23165175//	55- 15	AH		C	
"	56- 60	AH		C	
0FT23188655//	55- 16	AP		C	
"	56- 58	AP		C	
0FT23188663//	55- 17	AH		C	
0FT23188728//	55- 18	AP		C	
"	56- 62	AP		C	
0FT23195236//	55- 19	AC		B	
"	56- 24	AC		B	
0FT23198634//	55- 20	AF		B	
"	56- 39	AF		B	
0FT23202569//	56-273	AC		C	
0FT23202577//	56-272	AC		C	
0FT23223116//	55- 21	AF		B	
"	56- 33	AF		B	
0FT23239837//	55- 22	AK		C	
"	56- 65	AK		C	
"	56-231	AK		C	
0FT23242382//	56- 26	AK		B	
0FT23243621//	56-230	AG		C	
0FT23245608//	56-220	AK		B	
0FT23246191//	55- 23	AF		B	
"	56- 38	AF		B	
0FT23246205//	55- 24	AF		B	

PARTS CODE	NO.	PRICE RANK	NEW MARK	PART RANK	
0FT23246205//	56- 25	AF		B	
0FT23247155//	56-151	AG		C	
0FT23252299//	56-263	AD		C	
0FT23252337//	56-264	AG		C	
0FT23256189//	56- 41	AF		B	
0FT23259196//	55- 25	AK		C	
0FT23259242//	55- 26	AF		C	
"	56- 71	AF		C	
0FT23259269//	55- 27	AF		C	
"	56- 68	AF		C	
0FT23259285//	55- 28	AF		C	
"	56- 3	AF		C	
0FT23259307//	55- 29	AH		C	
"	56- 56	AH		C	
0FT23262464//	55- 30	AU		C	
"	56- 64	AU		C	
0FT23265420//	55- 31	AE		B	
"	56- 31	AE		B	
0FT23285758//	55- 32	AK		B	
"	56-222	AK		B	
0FT23287815//	55- 33	AF		C	
"	56- 2	AF		C	
0FT23288153//	55- 34	AE		B	
"	56- 29	AE		B	
0FT23291235//	55- 35	AE		B	
"	56- 30	AE		B	
0FT23292762//	55- 36	AL		C	
"	56- 66	AL		C	
0FT23305589//	55- 37	AK		C	
0FT23307069//	56- 61	AP		C	
0FT23312208//	56- 46	AU		B	
0FT23323668//	56-271	AR		C	
"	56-274	AR		C	
0FT23324052//	56-134	AD		C	
0FT23330605//	55- 38	AF		B	
0FT23339424//	56-139	AQ		C	
0FT23339521//	56-146	AR		C	
0FT23339750//	56-148	AC		C	
0FT23339823//	55- 39	AK		C	
0FT23343243//	56-248	AK		B	
0FT23353524//	56- 19	AU		C	
0FT23355705//	55- 40	AF		B	
"	56- 28	AF		B	
0FT23371158//	55- 41	AK		B	
"	56- 89	AK		B	
"	56-252	AK		B	
0FT23371166//	56- 91	AK		B	
0FT23371336//	56-253	AK		B	
0FT23371344//	56-245	AK		B	
0FT23375323//	56- 18	AR		C	
0FT23381072//	56- 17	AR		C	
0FT23381158//	56-244	AK		B	
0FT23382060//	55- 42	AN		C	
0FT23382079//	55- 43	AG		C	
"	56- 76	AG		C	
"	56-239	AG		C	
0FT23397858//	55- 44	AK		C	
0FT23400433//	55- 45	AF		B	
"	56- 36	AF		B	
0FT23405087//	55- 46	AN		B	
"	56- 50	AN		B	
0FT23412644//	55- 47	AH		C	
"	56- 79	AH		C	
0FT23413403//	55- 48	AU		B	
"	56- 40	AU		B	
"	56-225	AU		B	
0FT23413691//	56-268	AD		C	
0FT23418200//	55- 49	AC		C	
0FT23418227//	56-120	AC		C	
0FT23418235//	55- 50	AC		C	
"	56-123	AC		C	
0FT23418251//	56-118	AC		C	
0FT23418383//	55- 51	AC		C	
"	56-116	AC		C	
0FT23418421//	55- 52	AC		C	
"	56-122	AC		C	
0FT23418456//	56-126	AC		C	
0FT23418510//	55- 53	AC		C	
"	56-119	AC		C	
0FT23418529//	55- 54	AC		C	
0FT23418537//	55- 55	AC		C	

PARTS CODE	NO.	PRICE RANK	NEW MARK	PART RANK	
OFT23418537//	56-130	AC		C	
OFT23418545//	55- 56	AC		C	
OFT23418553//	55- 57	AC		C	
"	56-111	AC		C	
OFT23418588//	55- 58	AC		C	
"	56-112	AC		C	
OFT23418596//	55- 59	AC		C	
OFT23418618//	55- 60	AC		C	
"	56-129	AC		C	
OFT23418626//	55- 61	AC		C	
"	56-107	AC		C	
OFT23418634//	55- 62	AC		C	
"	56- 7	AC		C	
OFT23418669//	55- 63	AC		C	
"	56-128	AC		C	
OFT23418685//	55- 64	AC		C	
"	56- 6	AC		C	
OFT23418693//	55- 65	AC		C	
"	56-114	AC		C	
OFT23418715//	55- 66	AC		C	
"	56-113	AC		C	
OFT23418804//	55- 67	AC		C	
"	56-117	AC		C	
OFT23418820//	55- 68	AC		C	
"	56-115	AC		C	
OFT23419002//	55- 69	AC		C	
OFT23419010//	55- 70	AC		C	
"	56- 9	AC		C	
OFT23419312//	56-121	AC		C	
OFT23419401//	55- 71	AC		C	
"	56- 8	AC		C	
OFT23419428//	56-124	AC		C	
OFT23419452//	55- 72	AC		C	
"	56- 10	AC		C	
OFT23419541//	56-125	AC		C	
OFT23419584//	55- 73	AC		C	
OFT23419681//	56-108	AC		C	
OFT23423816//	55- 74	AC		C	
"	56-147	AC		C	
OFT23429784//	55- 75	AU		B	
"	56- 44	AU		B	
"	56-223	AU		B	
OFT23432963//	56-149	AC		C	
OFT23437582//	56-132	AD		C	
OFT23453847//	55- 76	AC		C	
"	56-150	AC		C	
OFT23455734//	56-152	AC		C	
OFT23455750//	55- 77	AF		C	
OFT23455963//	56-153	AC		C	
OFT23467546//	56-267	AH		C	
OFT23476448//	56-242	AK		B	
OFT23476510//	56-261	AD		B	
OFT23476820//	55- 78	AK		B	
"	56-250	AK		B	
OFT23483428//	55- 79	AF		B	
"	56- 32	AF		B	
OFT23486192//	55- 80	AH		C	
OFT23515109//	56- 83	AE		C	
"	56-240	AE		C	
OFT23515117//	56- 82	AF		C	
OFT23515141//	56-237	AE		C	
OFT23516261//	55- 81	AD		C	
"	56-110	AD		C	
OFT23519384//	56- 88	AK		B	
OFT23523160//	56-145	AR		C	
OFT23523314//	56-143	AR		C	
OFT23530035//	56- 80	AH		C	
OFT23537013//	56-104	AD		C	
OFT23537080//	55- 82	AD		C	
"	56- 93	AD		C	
OFT23537129//	55- 83	AD		C	
"	56-106	AD		C	
OFT23537137//	55- 84	AD		C	
"	56- 92	AD		C	
OFT23537188//	56-249	AD		C	
OFT23537226//	55- 85	AD		C	
"	56-258	AD		C	
OFT23538036//	56-105	AD		C	
OFT23539423//	55- 86	AK		C	
"	56- 11	AK		C	
OFT23555402//	55- 87	AD		C	

PARTS CODE	NO.	PRICE RANK	NEW MARK	PART RANK	
OFT23555402//	56- 12	AD		C	
"	56-212	AD		C	
"	56-216	AD		C	
OFT23562298//	55- 88	AD		C	
OFT23562336//	55- 89	AD		C	
OFT23562379//	55- 90	AD		C	
OFT23562794//	55- 91	AD		C	
OFT23562816//	55- 92	AC		C	
OFT23562859//	55- 93	AD		C	
OFT23562875//	55- 94	AD		C	
OFT23563073//	55- 95	AC		C	
OFT23563278//	55- 96	AC		C	
OFT23563286//	55- 97	AC		C	
OFT23563316//	55- 98	AC		C	
OFT23563456//	55- 99	AC		C	
OFT23563871//	55-100	AF		C	
OFT23574342//	56- 35	AE		B	
OFT23586928//	56-219	AD		B	
OFT23593282//	55-101	AH		C	
"	56- 87	AH		C	
OFT23599132//	56-140	AK		C	
OFT23601552//	55-102	AF		B	
"	56- 21	AF		B	
OFT23606732//	55-103	AD		B	
"	56- 20	AD		B	
"	56-221	AD		B	
OFT23606910//	56- 27	AE		B	
OFT23607259//	56-127	AE		C	
OFT23611329//	55-104	AK		C	
"	56- 77	AK		C	
"	56-238	AK		C	
OFT23621944//	55-105	AC		C	
OFT23633012//	56-234	AH		C	
OFT23637387//	55-106	AK		C	
OFT23639789//	56- 57	AS		B	
OFT23642909//	55-107	AK		C	
"	56- 15	AK		C	
OFT23642917//	55-108	AG		C	
"	56- 16	AG		C	
OFT23642925//	56- 14	AK		C	
OFT23644618//	55-109	AL		C	
"	56-257	AL		C	
OFT23644626//	56-241	AG		B	
OFT23644634//	55-110	AK		B	
"	56- 90	AK		B	
OFT23644642//	56- 85	AG		B	
OFT23644650//	56- 86	AL		B	
OFT23649202//	56-262	AD		C	
OFT23652106//	56-226	AU		B	
OFT23665984//	55-111	AU		B	
OFT23671658//	55-112	AP		B	
"	56- 59	AP		B	
OFT23697355//	55-113	AU		C	
"	56-269	AU		C	
OFT23700801//	56- 47	AL		B	
OFT23703029//	56-218	AT		C	
OFT23707520//	56-101	AD		C	
OFT23707555//	56- 97	AD		C	
OFT23707571//	56-254	AD		C	
OFT23707598//	55-114	AD		C	
"	56- 99	AD		C	
OFT23709604//	55-115	AP		B	
"	56- 43	AP		B	
OFT23723119//	55-116	AL		A	
"	56-203	AL		A	
OFT23723127//	55-117	AK		A	
"	56-209	AK		A	
OFT23737713//	56-247	AD		C	
OFT23737748//	56- 98	AD		C	
"	56-260	AD		C	
OFT23740277//	56-243	AK		B	
OFT23753085//	55-118	AF		C	
OFT23755592//	56-103	AD		C	
OFT23761118//	55-119	AP		A	
"	56-208	AP		A	
OFT23764273//	55-120	AF		C	
OFT23765385//	55-121	AD		C	
"	56-102	AD		C	
OFT23765407//	55-122	AD		C	
"	56-109	AD		C	
OFT23766381//	56-258	AD		C	

CAUTION FOR BATTERY REPLACEMENT

- (Danish) ADVARSEL !
Lithiumbatteri - Eksplosionsfare ved fejlagtig håndtering.
Udskiftning må kun ske med batteri
af samme fabrikat og type.
Levér det brugte batteri tilbage til leverandoren.
- (English) Caution !
Danger of explosion if battery is incorrectly replaced.
Replace only with the same or equivalent type
recommended by the manufacturer.
Dispose of used batteries according to manufacturer's instructions.
- (Finnish) VAROITUS
Paristo voi räjähtää, jos se on virheellisesti asennettu.
Vaihda paristo ainoastaan laitevalmistajan suosittelemaan
tyyppiin. Hävitä käytetty paristo valmistajan ohjeiden
mukaisesti.
- (French) ATTENTION
Il y a danger d'explosion s'il y a remplacement incorrect
de la batterie. Remplacer uniquement avec une batterie du
même type ou d'un type équivalent recommandé par
le constructeur.
Mettre au rebut les batteries usagées conformément aux
instructions du fabricant.
- (Swedish) VARNING
Explosionsfara vid felaktigt batteribyte.
Använd samma batterityp eller en ekvivalent
typ som rekommenderas av apparattillverkaren.
Kassera använt batteri enligt fabrikantens
Instruktion.
- (German) Achtung
Explosionsgefahr bei Verwendung inkorrektter Batterien.
Als Ersatzbatterien dürfen nur Batterien vom gleichen Typ oder
vom Hersteller empfohlene Batterien verwendet werden.
Entsorgung der gebrauchten Batterien nur nach den vom
Hersteller angegebenen Anweisungen.

CAUTION FOR BATTERY DISPOSAL

- (For USA, CANADA)
Contains lithium-ion battery. Must be disposed of properly.
Remove the battery from the product and contact
federal or state environmental
agencies for information on recycling and disposal options.

SHARP

COPYRIGHT © 2001 BY SHARP CORPORATION

All rights reserved.

Printed in Japan.

No part of this publication may be reproduced,
stored in a retrieval system, or transmitted,
in any form or by any means,
electronic, mechanical, photocopying, recording, or otherwise,
without prior written permission of the publisher.

SHARP CORPORATION
Digital Document Systems Group
Quality & Reliability Control Center
Yamatokoriyama, Nara 639-1186, Japan

2001 October Printed in Japan ⓘ