

iR2200/2800/3300

PARTS CATALOG

REVISION 0



Canon

APR. 2001

FY8-31FC-000



PREFACE

This Parts Catalog contains listings of parts used in the Canon iR2200/2800/3300. Diagrams are provided with the listings to aid the service technician in identifying clearly the item to be ordered.

Whenever ordering parts, consult this Parts Catalog for all of the information pertaining to each item. Be sure to include, in the Parts Request, the full item description, the item part number, and the quantity.

Canon Inc.

Office Imaging Products Quality Assurance Center
5-1, Hakusan 7-chome,
Toride-city, Ibaraki 302-8501, Japan

COPYRIGHT © 2001 CANON INC.

Printed in Japan

Imprimé au Japon

Use of this manual should be strictly supervised to avoid disclosure of confidential information.

CONTENTS

–iR2200/2800/3300–

A. ASSEMBLY LOCATION DIAGRAM

- 100. EXTERNAL COVERS, PANELS, ETC.
- 101. MACHINE FRONT PLATE
- 102. INTERNAL COMPONENTS 1
- 103. INTERNAL COMPONENTS 2
- 104. INTERNAL COMPONENTS 3
- 105. INTERNAL COMPONENTS 4
- 106. INTERNAL COMPONENTS 5
- 107. MACHINE REAR PLATE
- 110. POWER CORD TERMINAL ASSEMBLY(100/120V)
- 111. POWER CORD TERMINAL ASSEMBLY(220/240V)
- 120. RIGHT DOOR ASSEMBLY
- 160. COPYBOARD COVER ASSEMBLY
- 190. DEVELOPING FAN ASSEMBLY
- 191. MACHINE EXHAUST FAN ASSEMBLY
- 210. READER ASSEMBLY
- 250. MAIN DRIVE ASSEMBLY
- 260. PAPER PICK-UP DRIVE ASSEMBLY
- 261. DUPLEXING DRIVE ASSEMBLY
- 280. FIXING FEEDER DRIVE ASSEMBLY
- 300. CASSETTE
- 310. PAPER PICK-UP MOUNT ASSEMBLY
- 315. MULTI FEEDER TRAY ASSEMBLY
- 320. REGISTRATION FRONT GUIDE ASSEMBLY
- 330. PAPER FEEDER ASSEMBLY
- 350. PAPER DELIVERY ASSEMBLY
- 351. LEFT VERTICAL PATH ASSEMBLY
- 360. DUPLEXING FEEDER ASSEMBLY
- 420. MIRROR ASSEMBLY 1
- 430. MIRROR ASSEMBLY 2
- 460. SCANNER ASSEMBLY
- 500. DRUM CARTRIDGE ASSEMBLY
- 640. DEVELOPING ASSEMBLY
- 810. FIXING ASSEMBLY
- 900. CONTROLLER BOX ASSEMBLY
- 910. HV POWER SUPPLY PCB ASSEMBLY
- 930. DC CONTROLLER PCB ASSEMBLY
- 931. READER CONTROLLER PCB ASSEMBLY
- 940. PAPER PICK-UP PCB ASSEMBLY

- B1. LIST OF CONNECTORS
- B2. LIST OF MOTORS
- B3. LIST OF FAN MOTORS
- B4. LIST OF SENSORS
- B5. LIST OF CLUTCHES, AND OTHERS
- B6. LIST OF HEATERS, LAMPS ETC.
- B7. LIST OF PCBS

–Cassette Feeding Unit-W1–

ZA. ASSEMBLY LOCATION DIAGRAM

- Z10. EXTERNAL COVERS, PANELS, ETC.
- Z11. INTERNAL COMPONENTS
- Z12. RIGHT DOOR ASSEMBLY
- Z20. MAIN DRIVE ASSEMBLY
- Z32. CASSETTE HEATER ASSEMBLY (ACCESSORY)
- Z35. VERTICAL PATH ASSEMBLY
- Z40. PAPER PICK-UP ASSEMBLY
- Z90. DC CONTROLLER PCB ASSEMBLY
- Z91. PEDESTAL PICK-UP PCB ASSEMBLY
- ZB1. LIST OF CONNECTORS
- ZB2. LIST OF ELECTRIC PARTS

–Paper Deck -L1–

RA. ASSEMBLY LOCATION DIAGRAM

- R01. MOUNTING HARDWARE
- R10. EXTERNAL COVERS, PANELS, ETC
- R11. INTERNAL COMPONENTS
- R30. PAPER STOCK ASSEMBLY
- R35. PAPER DECK HEATER ASSEMBLY (ACCESSORY)
- R40. PAPER PICK-UP ASSEMBLY
- RB1. LIST OF CONNECTORS
- RB2. LIST OF ELECTRIC PARTS

CONTENTS

–Inner 2way Tray A1–		–Super G3 FAX Board -J1–	
QA.	ASSEMBLY LOCATION DIAGRAM	GA.	ASSEMBLY LOCATION DIAGRAM
Q01.	MOUNTING HARDWARE	G90.	SUPER G3 FAX KIT
Q30.	DELIVERY ASSEMBLY	G91.	SPEAKER ASSEMBLY
QB1.	LIST OF CONNECTORS	GB1.	LIST OF CONNECTORS
QB2.	LIST OF ELECTRIC PARTS	GB2.	LIST OF ELECTRIC PARTS
–Envelope Feeder Attachment -B1–		C.	LIST OF STANDARD FASTENERS
LA.	ASSEMBLY LOCATION DIAGRAM	D1.	NUMERICAL INDEX (iR2200/2800/3300)
L10.	ENVELOPE FEEDER ATTACHMENT	D2.	NUMERICAL INDEX (Cassette Feeding Unit-W1)
UA.	ASSEMBLY LOCATION DIAGRAM	D3.	NUMERICAL INDEX (Paper Deck -L1)
U10.	LIPS PRINTER KIT ASSEMBLY	D4.	NUMERICAL INDEX (Inner 2way Tray A1)
U90.	LIPS BOARD PCB ASSEMBLY	D5.	NUMERICAL INDEX (Envelope Feeder Attachment -B1)
–Ethernet Network Interface Adapter iN-E3–		D6.	NUMERICAL INDEX 0
UA.	ASSEMBLY LOCATION DIAGRAM	D7.	NUMERICAL INDEX (Network Interface Adapter iN-E3)
U91.	ETHERNET BOARD PCB ASSEMBLY	D8.	NUMERICAL INDEX (Expansion Board Base Unit-D1)
–Expansion Board Base Unit-D1–		D9.	NUMERICAL INDEX (Network Interface Adapter iN-TR2)
UA.	ASSEMBLY LOCATION DIAGRAM	D10.	NUMERICAL INDEX (Super G3 FAX Board -J1)
U92.	RAISER BOARD PCB ASSEMBLY		
–Token Ring Network Interface Adapter iN-TR2–			
NA.	ASSEMBLY LOCATION DIAGRAM		
N90.	TOKENRING BOARD PCB ASSEMBLY		

iR2200/2800/3300



LIST OF SERIAL NUMBER

iR2200

120V 60Hz	F14-0101	
100V 50/60Hz	F14-0111	LSH00001-
220V 50Hz	F14-0121	PRC00001-
120V 60Hz	F14-0131	NSQ00001-
220V 50Hz	F14-0141	PRD00001-
120V 60Hz	F14-0150	MPC00001-
240V 50Hz	F14-0151	QDR00001-
220V 60Hz	F14-0160	
240V 50Hz	F14-0161	RDN00001-
220V 50Hz	F14-0170	
220V 50Hz	F14-0171	SCP00001-
220V 50Hz	F14-0181	TDF00001-
220V 50Hz	F14-0191	UGU00001-

iR2200F

100V 50/60Hz	F14-0116	LSJ00001-
--------------	----------	-----------

iR2200L

100V 50/60Hz	F14-0126	LSL00001-
--------------	----------	-----------

iR2200N

220V 50Hz	F14-0123	PRE00001-
120V 60Hz	F14-0133	NSR00001-
120V 60Hz	F14-0140	
240V 50Hz	F14-0153	QDS00001-
220V 50Hz	F14-0173	SCW00001-
220V 50Hz	F14-0183	TDH00001-
220V 50Hz	F14-0193	UGV00001-

iR2200P

100V 50/60Hz	F14-0113	LSK00001-
--------------	----------	-----------

iR2800

100V 50/60Hz	F14-0207	LSN00001-
220V 50Hz	F14-0224	PSE00001-
120V 60Hz	F14-0234	NST00001-
220V 50Hz	F14-0248	PSG00001-
240V 50Hz	F14-0268	RDW00001-
240V 50Hz	F14-0254	QDW00001-
220V 50Hz	F14-0274	SDB00001-
220V 50Hz	F14-0284	TDM00001-
220V 50Hz	F14-0294	UHC00001-

iR2800F

100V 50/60Hz	F14-0217	LSQ00001-
--------------	----------	-----------

iR2800L

100V 50/60Hz	F14-0227	LSU00001-
--------------	----------	-----------

iR2800N

220V 50Hz	F14-0206	PSH00001-
120V 60Hz	F14-0236	NSY00001-
240V 50Hz	F14-0256	QDY00001-
220V 50Hz	F14-0276	SDC00001-
220V 50Hz	F14-0286	TDP00001-
220V 50Hz	F14-0296	UHD00001-

iR2800P

100V 50/60Hz	F14-0237	LSS00001-
--------------	----------	-----------

iR3300

120V 60Hz	F14-0201	
100V 50/60Hz	F14-0211	LSM00001-
220V 50Hz	F14-0221	PRH00001-
120V 60Hz	F14-0231	NSS00001-
220V 50Hz	F14-0241	PRJ00001-
120V 60Hz	F14-0250	MPD00001-
240V 50Hz	F14-0251	QDT00001-
220V 60Hz	F14-0260	
240V 50Hz	F14-0261	RDP00001-
220V 50Hz	F14-0270	
220V 50Hz	F14-0271	SCX00001-
220V 50Hz	F14-0281	TDJ00001-
220V 50Hz	F14-0291	UGW00001-

iR3300F

100V 50/60Hz	F14-0216	LSP00001-
--------------	----------	-----------

iR3300L

100V 50/60Hz	F14-0226	LST00001-
--------------	----------	-----------

iR3300N

220V 50Hz	F14-0223	PRK00001-
120V 60Hz	F14-0233	NSU00001-
240V 50Hz	F14-0253	QDU00001-
220V 50Hz	F14-0273	SCY00001-
220V 50Hz	F14-0283	TDK00001-
220V 50Hz	F14-0293	UGX00001-

iR3300P

100V 50/60Hz	F14-0213	LSR00001-
--------------	----------	-----------



CONTENTS

A.	ASSEMBLY LOCATION DIAGRAM	B1.	LIST OF CONNECTORS
		B2.	LIST OF MOTORS
		B3.	LIST OF FAN MOTORS
100.	EXTERNAL COVERS, PANELS, ETC.	B4.	LIST OF SENSORS
101.	MACHINE FRONT PLATE	B5.	LIST OF CLUTCHES, AND OTHERS
102.	INTERNAL COMPONENTS 1	B6.	LIST OF HEATERS, LAMPS ETC.
103.	INTERNAL COMPONENTS 2	B7.	LIST OF PCBs
104.	INTERNAL COMPONENTS 3		
105.	INTERNAL COMPONENTS 4		
106.	INTERNAL COMPONENTS 5	D1.	NUMERICAL INDEX
107.	MACHINE REAR PLATE		
110.	POWER CORD TERMINAL ASSEMBLY(100/120V)		
111.	POWER CORD TERMINAL ASSEMBLY(220/240V)		
120.	RIGHT DOOR ASSEMBLY		
160.	COPYBOARD COVER ASSEMBLY		
190.	DEVELOPING FAN ASSEMBLY		
191.	MACHINE EXHAUST FAN ASSEMBLY		
210.	READER ASSEMBLY		
250.	MAIN DRIVE ASSEMBLY		
260.	PAPER PICK-UP DRIVE ASSEMBLY		
261.	DUPLEXING DRIVE ASSEMBLY		
280.	FIXING FEEDER DRIVE ASSEMBLY		
300.	CASSETTE		
310.	PAPER PICK-UP MOUNT ASSEMBLY		
315.	MULTI FEEDER TRAY ASSEMBLY		
320.	REGISTRATION FRONT GUIDE ASSEMBLY		
330.	PAPER FEEDER ASSEMBLY		
350.	PAPER DELIVERY ASSEMBLY		
351.	LEFT VERTICAL PATH ASSEMBLY		
360.	DUPLEXING FEEDER ASSEMBLY		
420.	MIRROR ASSEMBLY 1		
430.	MIRROR ASSEMBLY 2		
460.	SCANNER ASSEMBLY		
500.	DRUM CARTRIDGE ASSEMBLY		
640.	DEVELOPING ASSEMBLY		
810.	FIXING ASSEMBLY		
900.	CONTROLLER BOX ASSEMBLY		
910.	HV POWER SUPPLY PCB ASSEMBLY		
930.	DC CONTROLLER PCB ASSEMBLY		
931.	READER CONTROLLER PCB ASSEMBLY		
940.	PAPER PICK-UP PCB ASSEMBLY		



FIGURE A ASSEMBLY LOCATION DIAGRAM (1/4)

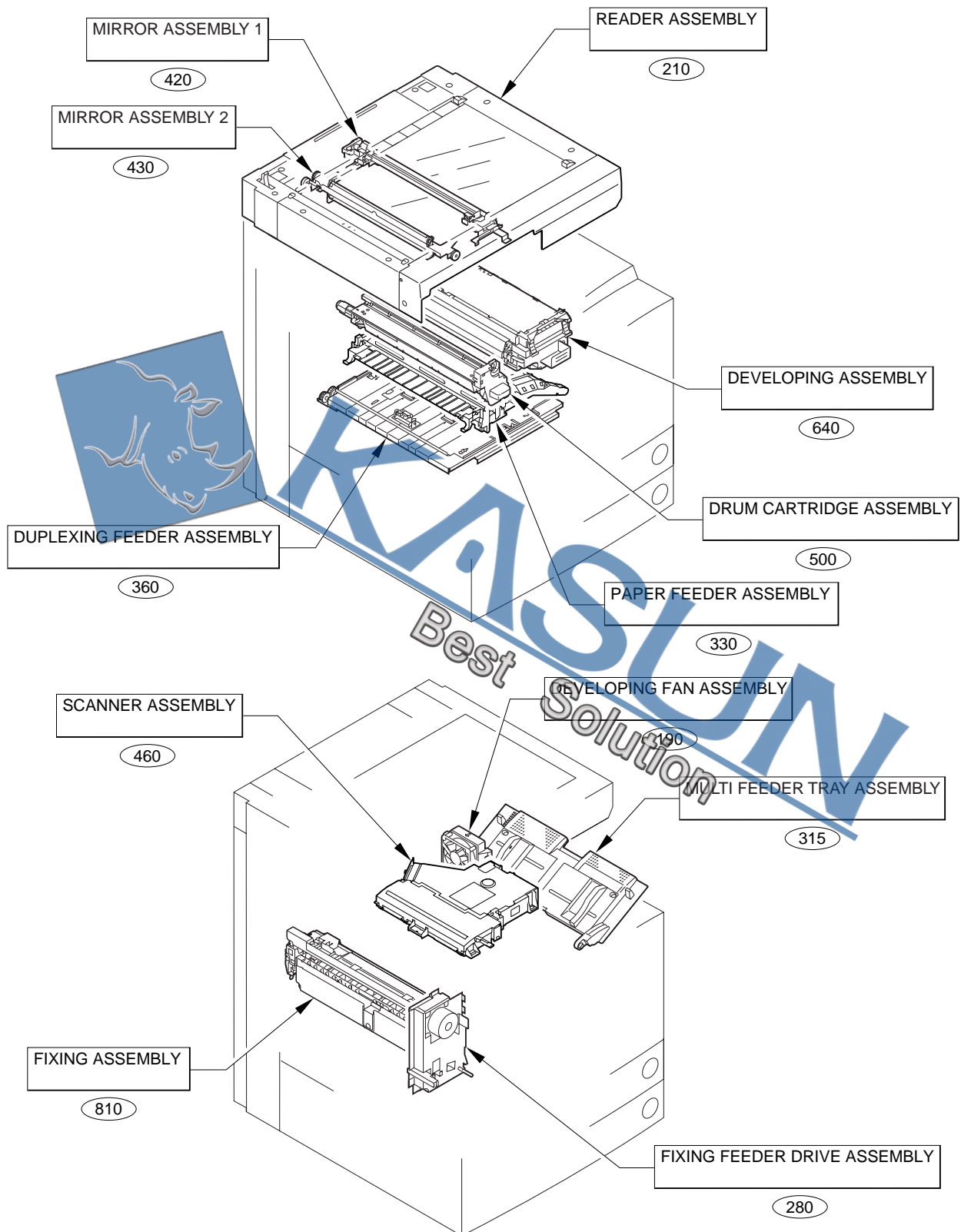

FIGURE A ASSEMBLY LOCATION DIAGRAM (2/4)

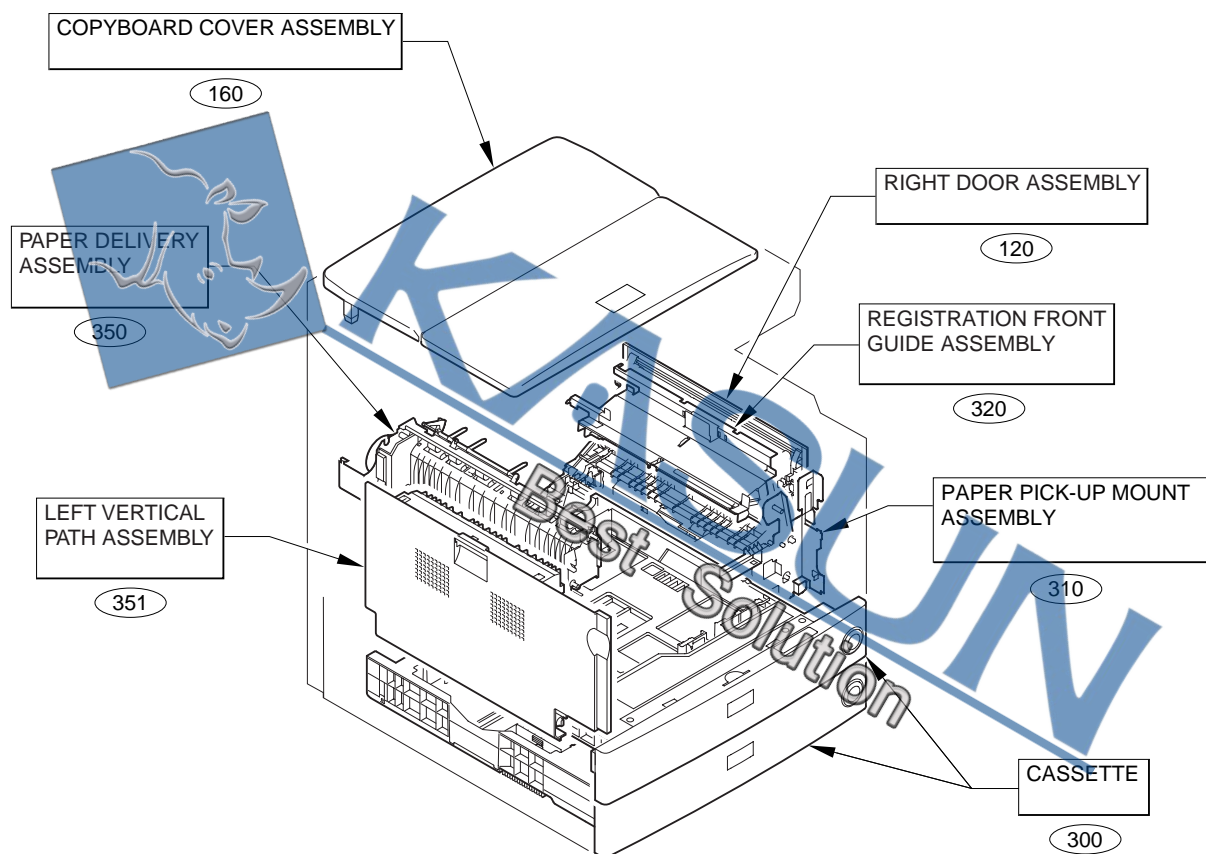

FIGURE A ASSEMBLY LOCATION DIAGRAM (3/4)

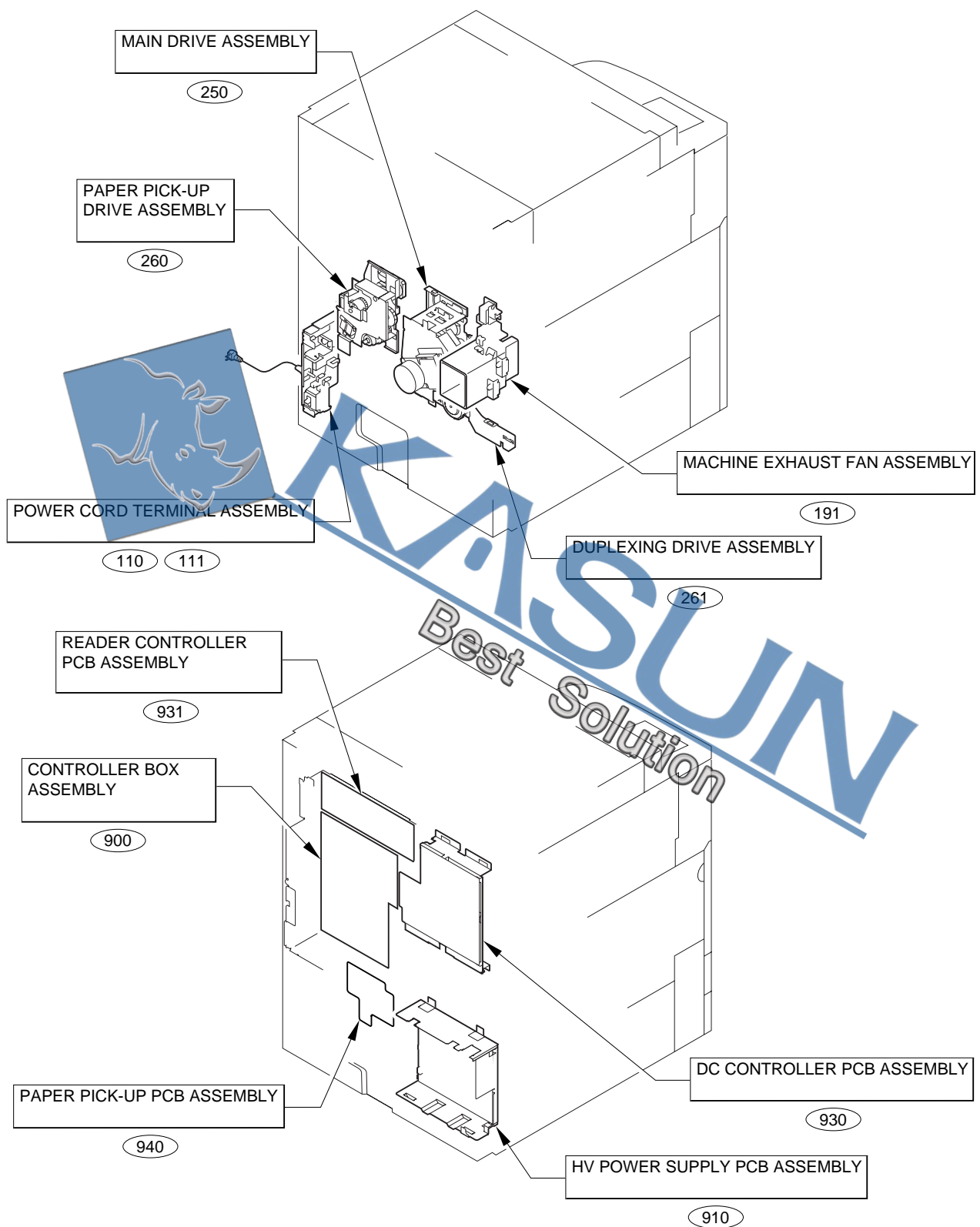
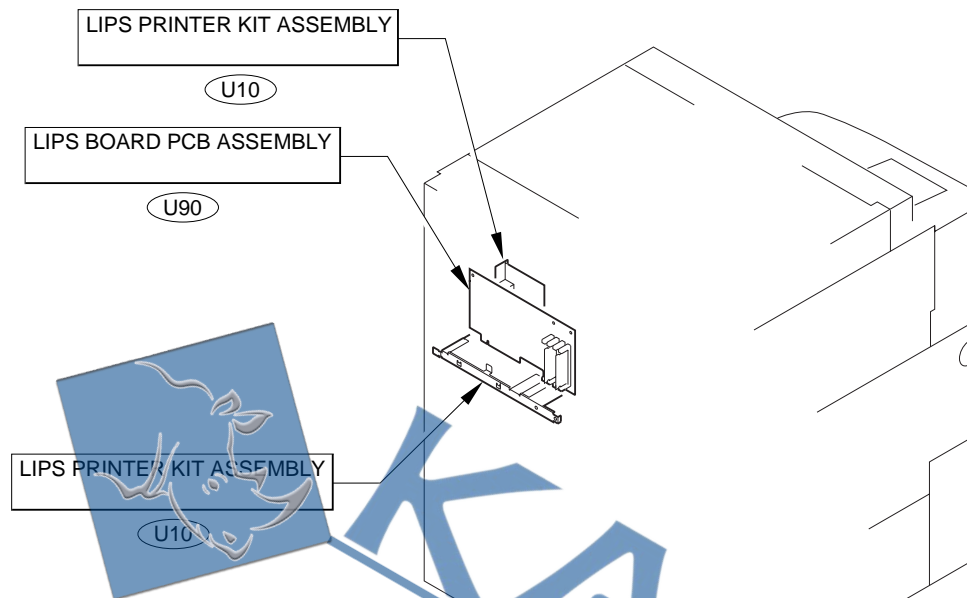

FIGURE A ASSEMBLY LOCATION DIAGRAM (4/4)

LIPS TYPE



FAX TYPE

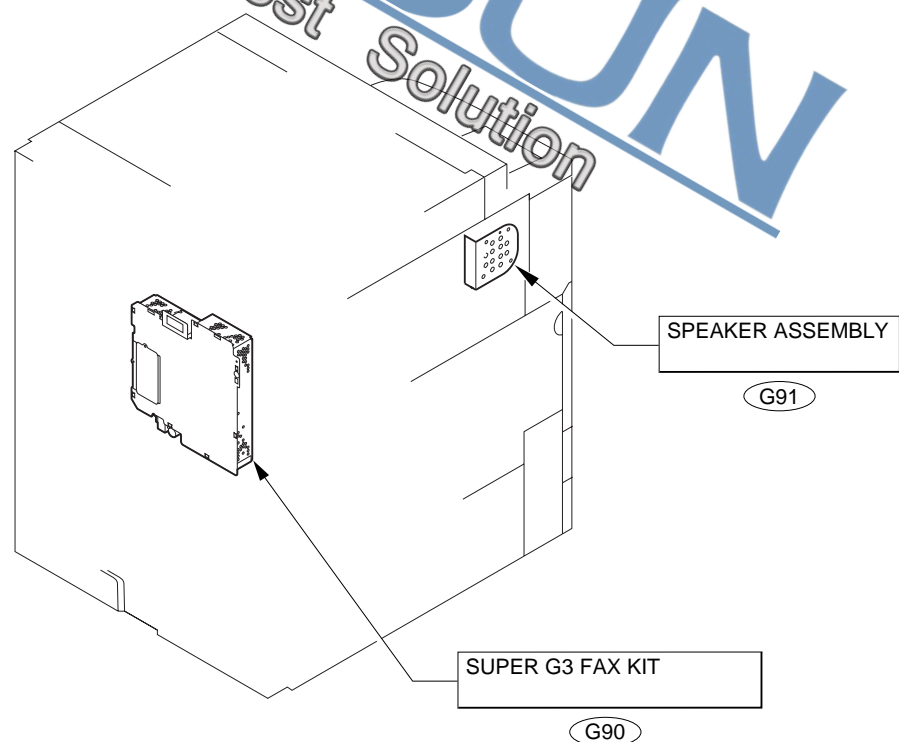

FIGURE & KEY NO.	PART NUMBER	R A N K	Q' T Y	DESCRIPTION	SERIAL NUMBER / REMARKS
100 -	NPN		RF	EXTERNAL COVERS, PANELS, ETC.	
1	FB5-4769-000		1	PANEL, RIGHT LOWER	
2	FB5-5055-000		1	PANEL, PRINTER, UPPER	
3	FB5-5058-000		1	PANEL, SUPPORT, LEFT	
4	FB5-5063-000		1	PANEL, INTERNAL, REAR	
5	FB5-5182-000		1	PANEL, LEFT SUPPORT, REAR	
6	FB5-5186-000		1	PANEL, PAPER DELIVERY	
7	FB3-2224-000		2	PIN, HINGE	
8	FB5-5266-000		1	LEFT PANEL, MIDDLE	
9	FB5-5267-000		1	LEFT PANEL, REAR	
10	FB5-4731-000		1	PLATE, BLANKING	
11	FB5-4741-000		1	RIGHT PANEL, FRONT	
12	FB5-4767-000		1	RIGHT PANEL, MIDDLE	
13	FB5-4772-000		2	LINK, TRAY	
14	FS7-2404-000		2	SPRING, COMPRESSION	
15	FB5-4731-000		1	PLATE, BLANKING	
16	FB5-4768-000		1	RIGHT PANEL, REAR	
17	FG6-5736-000		1	PANEL, FRONT	
18	FB5-5053-000		1	PLATE, SWITCH SHAFT PRESSURE	
19	FB5-5067-000		1	PLATE, SHUTTER LEVER PRESSURE	
20	FB5-5069-000		1	PLATE, INTERLOCK	
21	FB5-5070-000		1	PLATE, CATCH, LEFT	
22	XA9-0605-000		4	SCREW,P,M4X8	
23	FB4-5380-000		1	BRUSH, CLEANING	
24	FB5-5052-000		1	CASE, SERVICE	
25	FF6-0074-000		1	MIRROR CLEANING TOOL	
26	FB1-7157-000		1	COVER, BLANKING, REAR	
27	FB5-5061-000		1	PANEL, REAR	
28	XA9-0732-000		7	SCREW,RS,M4X8	
29	FS5-9661-000		1	SCREW,STEPPED,RS,M4	

FIGURE & KEY NO.	PART NUMBER	R A N K	Q' T Y	DESCRIPTION	SERIAL NUMBER / REMARKS
100 - 30	FB5-5057-000		1	PANEL, WASTE TONER	
31	XD9-0206-000		1	SPACER, SCREW RETAINER	
32	FB1-7737-000		1	TABLE, DOCUMENT, UPPER	
33	FB1-7738-000		1	TABLE, DOCUMENT, LOWER	
34	FB5-9806-000		1	SUPPORT, COPY TRAY	
35	XA9-1301-000		2	SCREW, RS STEPPED, M4	
36	FB4-5933-000		1	TRAY, DOCUMENT	
37	FB5-5143-000		1	TRAY, PAPER DELIVERY AUXILIARY	
38	FB5-4859-000		1	PANEL, PAPER DELIVERY	
39	FB5-4860-000		1	GUIDE, PAPER DELIVERY	
40	XA9-0005-000		3	SCREW, P, M4X8	
41	FS6-8362-000		1	LABEL, "WARNING LASER"	
42	FB5-9774-000		1	EMBLEM	IR3300
	FB5-9776-000		1	EMBLEM	IMAGE RUNNER 3300
	FB5-9767-000		1	EMBLEM	IR2200
	FB5-9768-000		1	EMBLEM	IMAGE RUNNER 2200
	FB5-9769-000		1	EMBLEM	IR2200F
	FB5-9770-000		1	EMBLEM	IR2200P
	FB5-9771-000		1	EMBLEM	IR2200L
	FB5-9772-000		1	EMBLEM	IMAGE RUNNER 2200N
	FB5-9773-000		1	EMBLEM	IR2200N
	FB5-9775-000		1	EMBLEM	IR2800
	FB5-9777-000		1	EMBLEM	IMAGE RUNNER 2800
	FB5-9779-000		1	EMBLEM	IR2800F
	FB5-9781-000		1	EMBLEM	IR2800P
	FB5-9783-000		1	EMBLEM	IR2800L
	FB5-9785-000		1	EMBLEM	IMAGE RUNNER 2800N
	FB5-9778-000		1	EMBLEM	IR3300F
	FB5-9780-000		1	EMBLEM	IR3300P
	FB5-9782-000		1	EMBLEM	IR3300L

FIGURE 101 MACHINE FRONT PLATE

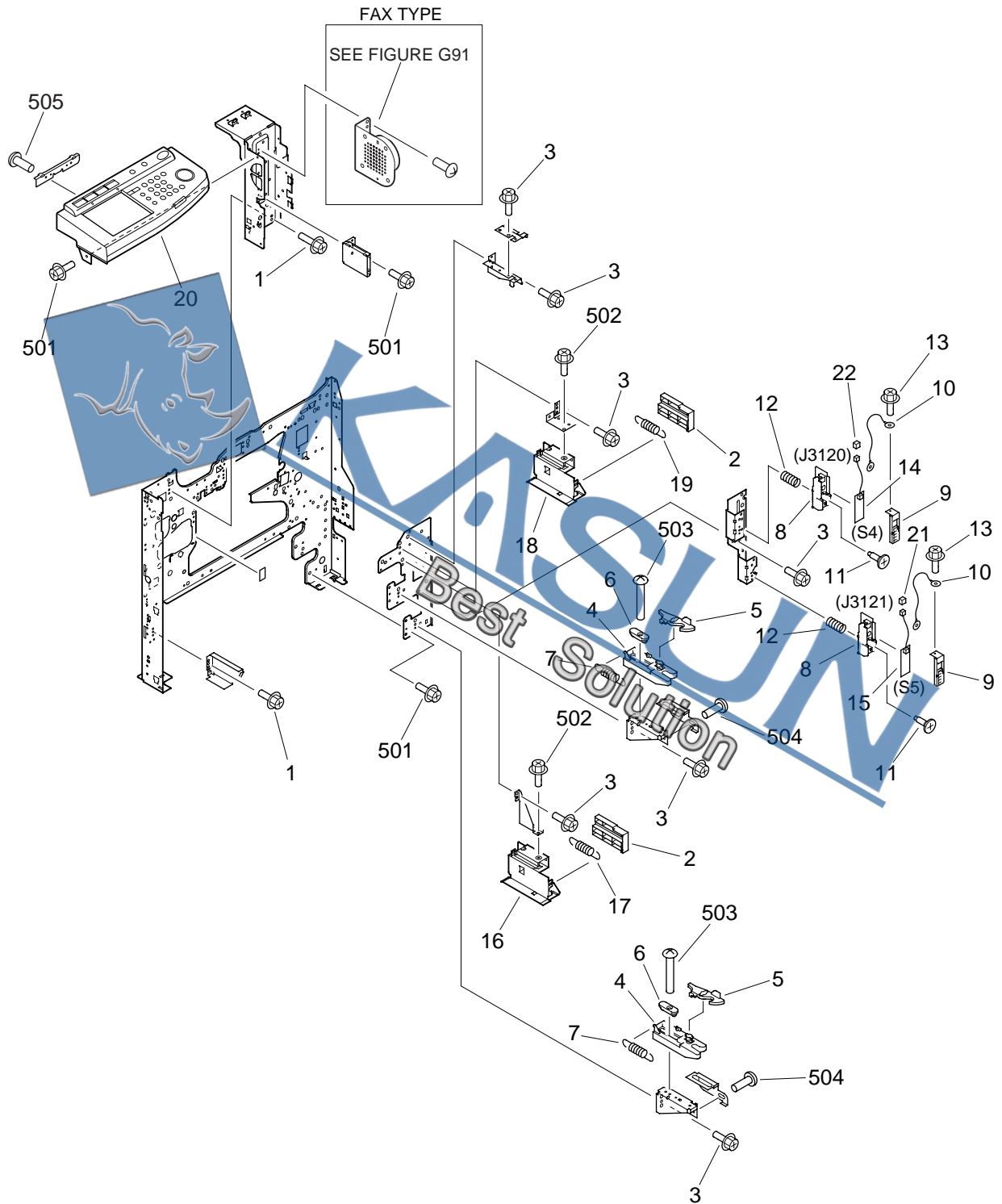

FIGURE & KEY NO.	PART NUMBER	R A N K	Q' T Y	DESCRIPTION	SERIAL NUMBER / REMARKS
101 -	NPN		RF	MACHINE FRONT PLATE	
1	XA9-0721-000		AR	SCREW,RS,M4X10	
2	FB5-3928-000		2	COVER, RIGHT RAIL	
3	XA9-0626-000		9	SCREW,RS,M3X6	
4	FB3-2937-000		2	BLOCK, CASSETTE STOP	
5	FB5-1471-000		2	LEVER, CLICK	
6	FB5-4762-000		2	GUIDE, CASSETTE CLICK	
7	FS7-2287-000		2	SPRING, TENSION	
8	FB3-2947-000		2	HOLDER, PCB	
9	FF6-0112-000		2	COVER, SIZE SENSOR PCB	
10	FF3-1171-000		2	CABLE, GROUNDING	
11	FS5-9337-000		2	SCREW,STEPPED,M4	
12	FS6-2311-000		2	SPRING, COMPRESSION	
13	XA9-0626-000		4	SCREW,RS,M3X6	
14	FG3-1617-000		1	UPPER CASSETTE SIZE PCB ASS'Y	S4 J3120
15	FG3-1618-000		1	LOWER CASSETTE SIZE PCB ASS'Y	S5 J3121
16	FF6-0087-000		1	RAIL, RIGHT, LOWER	
17	FS7-2288-000		1	SPRING, TENSION	
18	FF6-0096-000		1	RAIL, RIGHT, UPPER	
19	FS7-2288-000		1	SPRING, TENSION	
20	FG6-5752-000		1	CONTROL PANEL ASSEMBLY	JAPANESE
	FG6-5761-000		1	CONTROL PANEL ASSEMBLY	ENGLISH UL
	FG6-5762-000		1	CONTROL PANEL ASSEMBLY	ENGLISH EXCEPT UL
	FG6-5763-000		1	CONTROL PANEL ASSEMBLY	ILLUSTRATION
21	VS1-5057-006		1	CONNECTOR, SNAP TIGHT	J3121
22	VS1-5057-007		1	CONNECTOR, SNAP TIGHT	J3120
501	XB3-6400-800		AR	SCREW,RS,M4X8	
502	XB3-6400-805		2	SCREW,RS,M4X8	
503	XB1-2301-009		2	SCREW,MACH.,TRUSS HEAD,M3X10	
504	XB6-7400-609		2	SCREW,TP,M4X6	



FIGURE 102 INTERNAL COMPONENTS 1

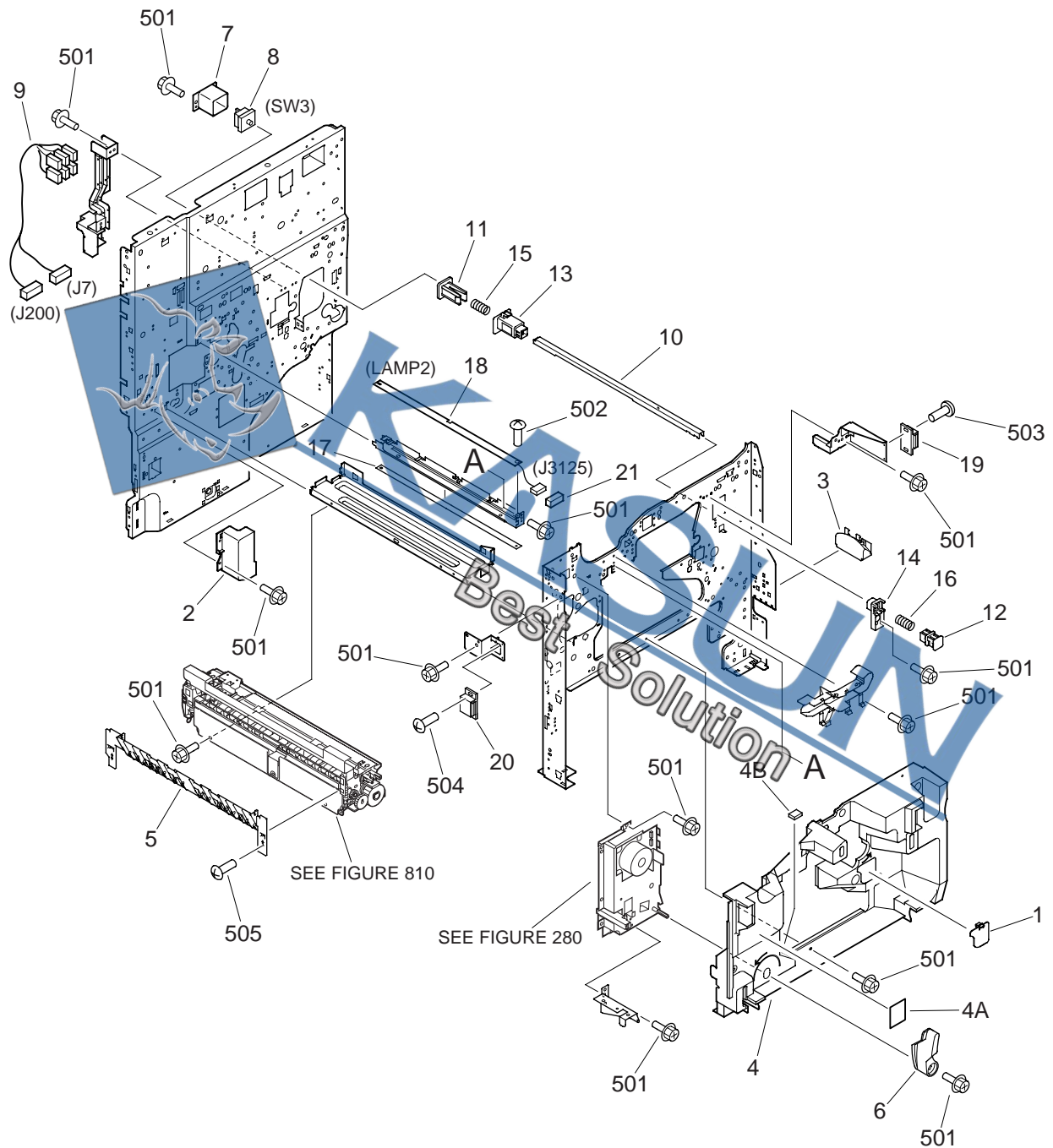

FIGURE & KEY NO.	PART NUMBER	R A N K	Q' T Y	DESCRIPTION	SERIAL NUMBER / REMARKS
102 -	NPN		RF	INTERNAL COMPONENTS 1	
1	FB5-5144-000		1	COVER, AUXILIARY	
2	FB5-5155-000		1	COVER, FIXING CONNECTOR	
3	FB5-5185-000		1	HANDLE, RIGHT FRONT	
4	FF6-0107-000		1	COVER, INTERNAL	
4A	FB5-0281-000		1	LABEL, "CAUTION LASER"	
4B	FB5-4839-000		1	DAMPER, PAPER FEED	
5	FF6-0138-000		1	GUIDE, PAPER DELIVERY	
6	FG6-0561-000		1	FEEDER ENGAGEMENT HANDLE UNIT	
7	FB4-3061-000		1	MOUNT, DOOR SWITCH	
8	WC6-5178-000		1	SWITCH, INTERLOCK	SW3
9	FG3-1502-000		1	CABLE, DOOR SWITCH, AC	J7,200
10	FB4-3062-000		1	SHAFT, DOOR SWITCH	
11	FB4-3063-000		1	BLOCK, SWITCH PRESSURE	
12	FB4-3064-000		1	BLOCK, SHAFT PRESSURE	
13	FB4-3065-000		1	HOLDER, DOOR SWITCH, REAR	
14	FB4-3066-000		1	HOLDER, DOOR SWITCH, FRONT	
15	FS6-2784-000		1	SPRING, COMPRESSION	
16	FS7-2411-000		1	SPRING, COMPRESSION	
17	FB3-2765-000		1	FILTER, PRECONDITION. EXPOSURE	
18	FG5-6297-000		1	PRECONDITIONING LAMP PCB UNIT	LAMP2 J3125
19	XZ9-0527-000		1	MAGNET CATCH	
20	XZ9-0526-000		1	MAGNET CATCH	
21	VS1-5057-002		1	CONNECTOR, SNAP TIGHT	J3125
501	XB3-6400-800		AR	SCREW,RS,M4X8	
502	XB1-2300-609		1	SCREW,MACH.,TRUSS HEAD,M3X6	
503	XB2-8300-807		2	SCREW,W/WASHER,M3X8	
504	XB2-8300-807		2	SCREW,W/WASHER,M3X8	
505	XB6-7300-605		1	SCREW,TP,M3X6	

FIGURE 103 INTERNAL COMPONENTS 2

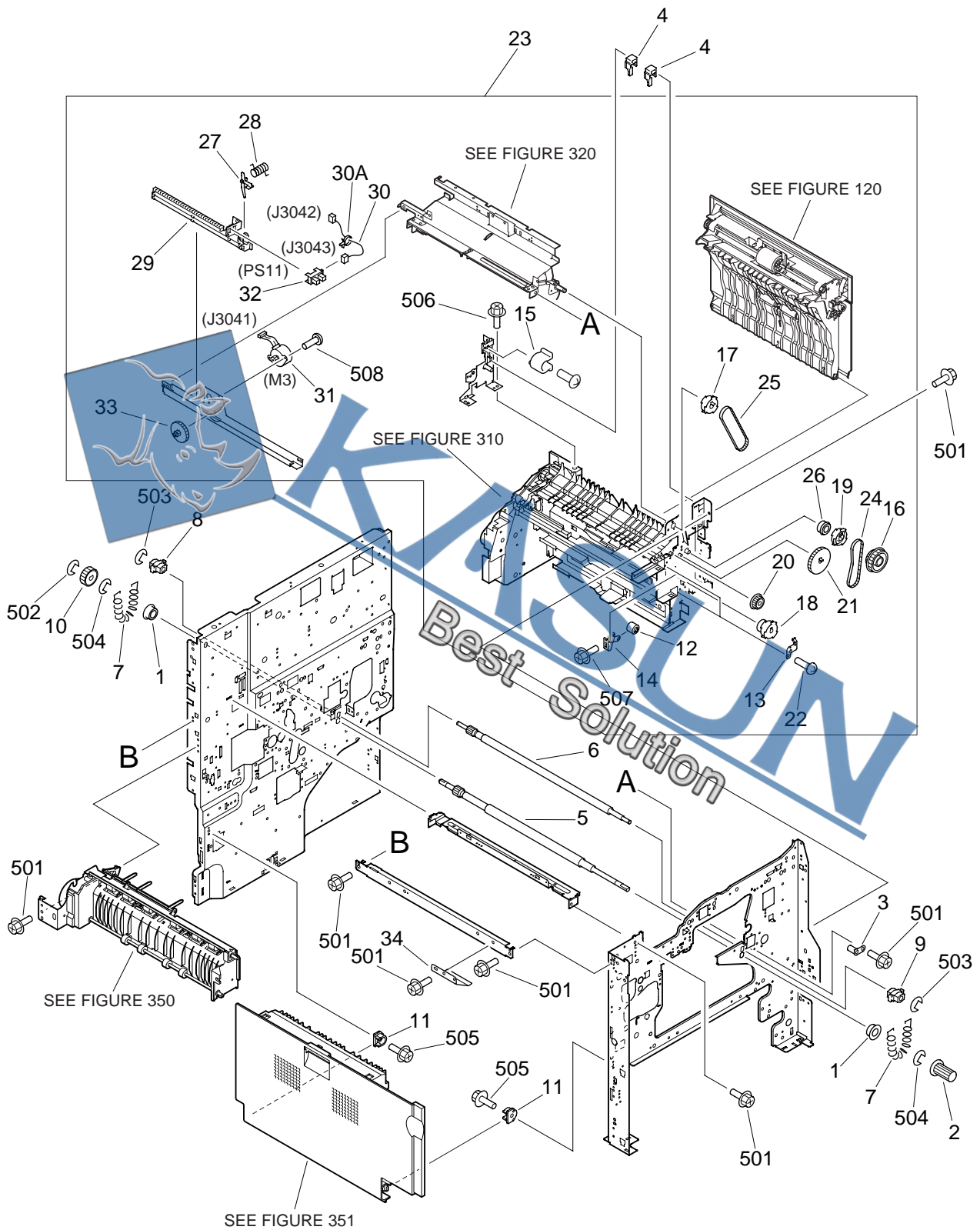

FIGURE & KEY NO.	PART NUMBER	R A N K	Q' T Y	DESCRIPTION	SERIAL NUMBER / REMARKS
103 -	NPN		RF	INTERNAL COMPONENTS 2	
1	FA1-0056-000		2	BUSHING	
2	FB1-7214-000		1	KNOB	
3	FB3-2214-000		1	PIN, POSITIONING	
4	FB3-2829-000		2	BLOCK, MULTI FEED TRAY, STOP	
5	FF6-0086-000		1	ROLLER, REGISTRATION, LOWER	
6	FF6-0097-000		1	ROLLER, REGISTRATION, UPPER	
7	FS2-2783-000		2	SPRING, TENSION	
8	FS5-1261-000		1	BUSHING, REGISTRATION, UPPER	
9	FS5-1944-000		1	BUSHING	
10	FS7-0738-000		1	GEAR, 29T	
11	FB5-5175-000		2	BUSHING, LEFT VERTICAL PATH	
12	FB5-4726-000		1	ROLLER, BELT ADJUSTING	
13	FB5-4727-000		2	SPRING, LEAF, GROUNDING	
14	FB5-5289-000		1	HOLDER, ROLLER	
15	FS5-1589-000		1	BUSHING	
16	FS5-3821-000		1	PULLEY, 40T/GEAR, 16T	
17	FS5-3822-000		1	PULLEY, 40T	
18	FS5-3823-000		1	PULLEY, 40T	
19	FS5-3831-000		1	PULLEY, 40T	
20	FS6-0572-000		1	GEAR, 16T	
21	FS7-0760-000		1	GEAR, 38T	
22	XA9-0591-000		2	SCREW, M3X8	
23	FG6-5644-000		1	PAPER PICK-UP ASSEMBLY	
24	XF2-3110-840		1	BELT, TIMING	
25	XF2-3113-140		1	BELT, TIMING	
26	XG9-0403-000		1	BEARING, BALL	
27	FB3-2995-000		1	LINK, SIDE REGISTRATION	
28	FB3-2996-000		1	SPRING, TORSION	
29	FB5-4720-000		1	BLOCK, SIDE REGIST. SENSOR	



FIGURE 104 INTERNAL COMPONENTS 3

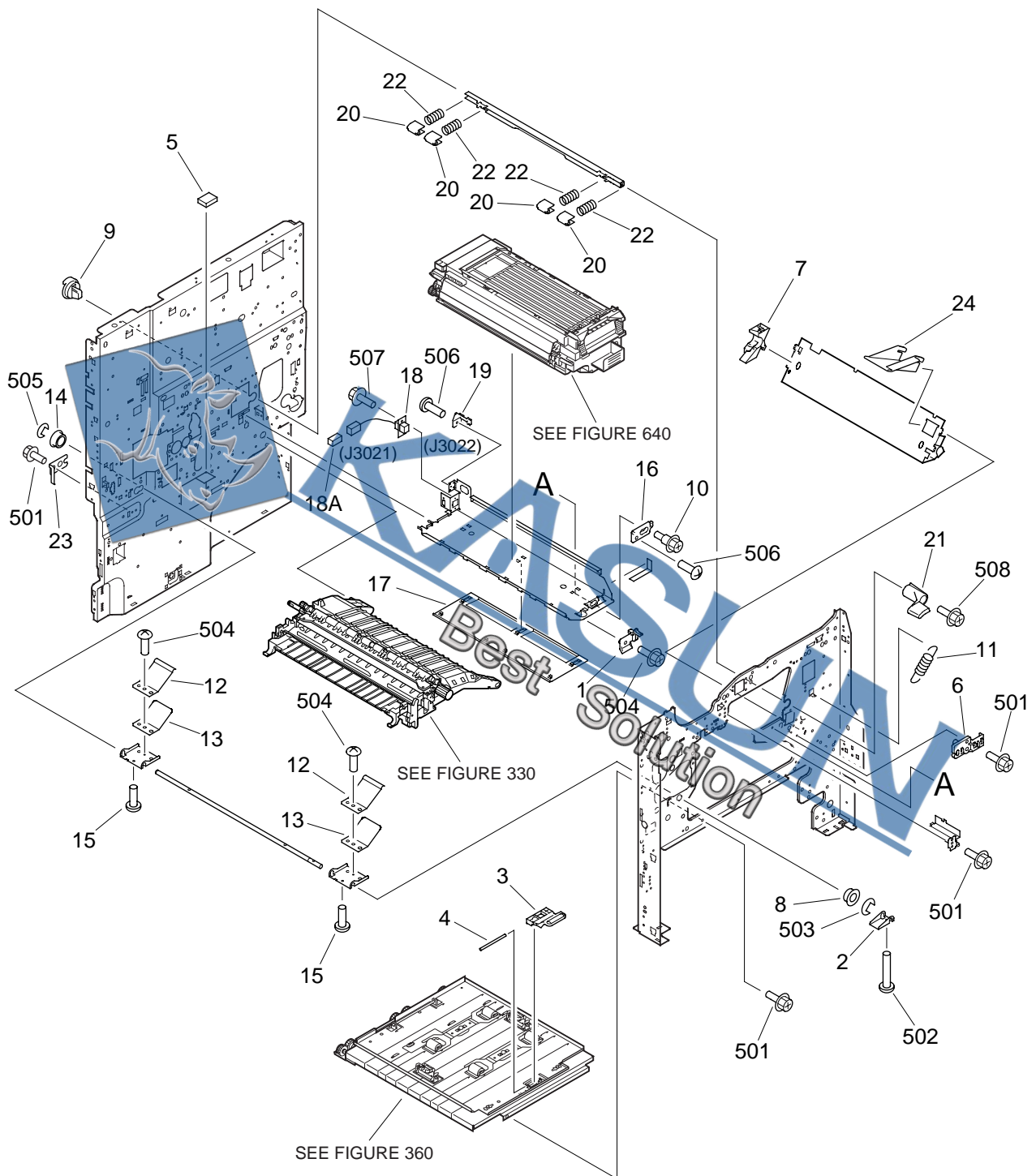
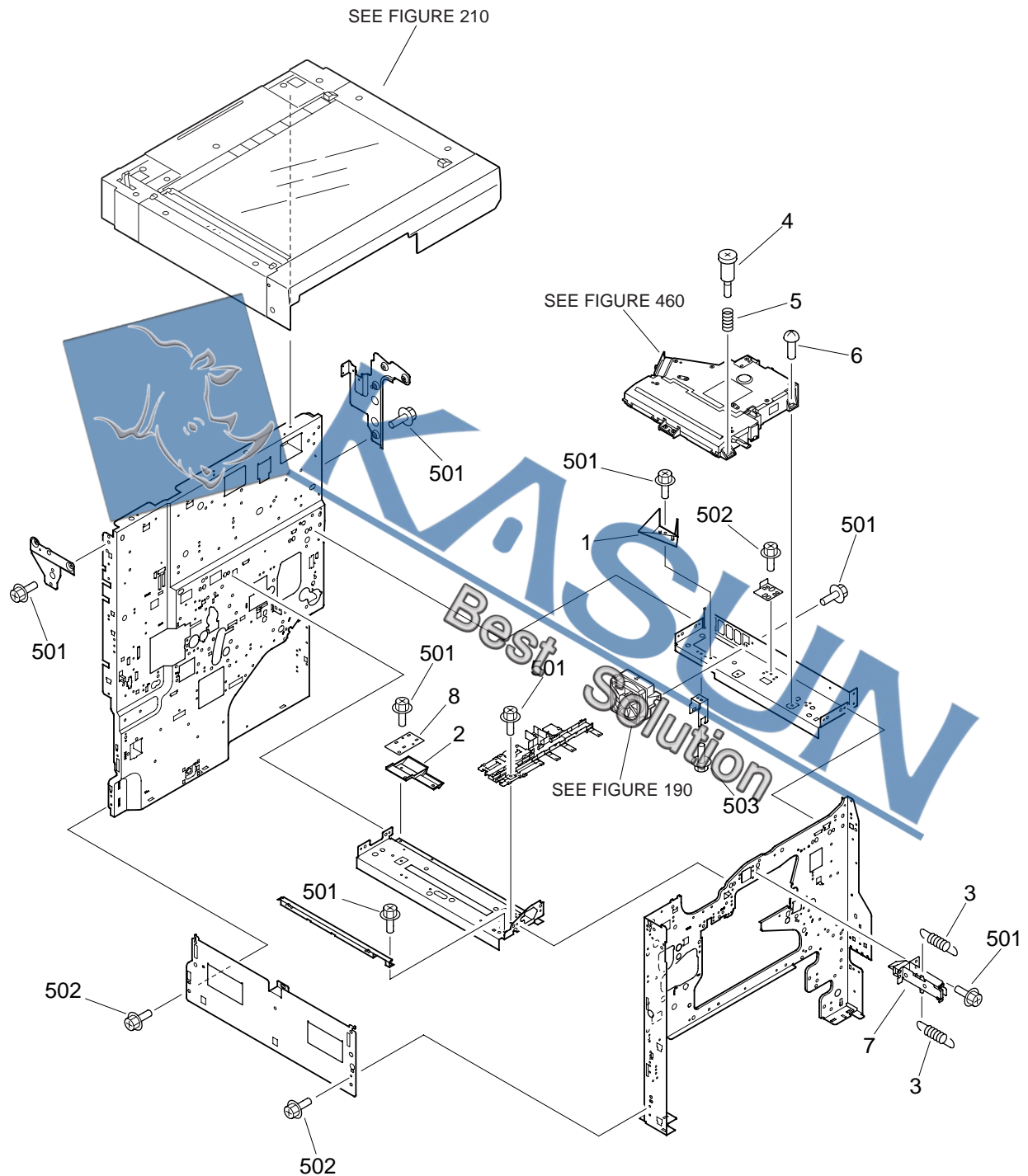

FIGURE & KEY NO.	PART NUMBER	R A N K	Q' T Y	DESCRIPTION	SERIAL NUMBER / REMARKS
104 -	NPN		RF	INTERNAL COMPONENTS 3	
1	FB3-2206-000		1	PLATE, STOP DEVELOPING	
2	FB5-4819-000		1	ARM, PRESSURE PLATE	
3	FB4-2943-000		1	HANDLE, PAPER FEEDER	
4	FB4-2944-000		1	SHAFT, HANDLE	
5	FB5-4839-000		1	DAMPER, PAPER FEED	
6	FB5-5160-000		1	PIN, HINGE, PAPER FEEDER	
7	FB5-5192-000		1	GUIDE, PAPER FEEDER HINGE	
8	FS1-1189-000		1	BUSHING	
9	FS2-1431-000		1	BUSHING	
10	FS5-2210-000		1	SCREW, STEPPED, M4	
11	FS7-2386-000		1	SPRING, TENSION	
12	FB5-4816-000		2	PLATE, PRESSURE, BIG	
13	FB5-4817-000		2	PLATE, PRESSURE, SMALL	
14	FS1-1189-000		1	BUSHING	
15	XA9-0700-000		2	SCREW, TP, M4X8	
16	FB5-4976-000		1	SPACER, DEVELOPING RAIL SLIDE	
17	FB5-4979-000		1	SHIELD, RAIL, UPPER	
18	FF3-1136-000		1	CABLE, TONNER SENSOR	J3021,3022
18A	VS1-5057-003		1	CONNECTOR, SNAP TIGHT	J3021
19	FF5-1458-020		1	MOUNT, ELECTRODE	
20	FB2-3900-030		4	CAM, PRESSURE APPLICATION	
21	FB4-5382-000		1	HANDLE, DEVELOPING PRESSURE	
22	FS7-2387-000		4	SPRING, COMPRESSION	
23	FB5-5265-000		1	PLATE, GROUNDING	
24	FB5-9567-000		1	HOLDER, PAPER DUST	
501	XB3-6400-800		AR	SCREW, RS, M4X8	
502	XB6-7501-007		3	SCREW, TP, M5X10	
503	XD2-1100-642		1	RING, E	
504	XB6-7400-609		2	SCREW, TP, M4X6	



FIGURE 105 INTERNAL COMPONENTS 4



INTERNAL COMPONENTS 5

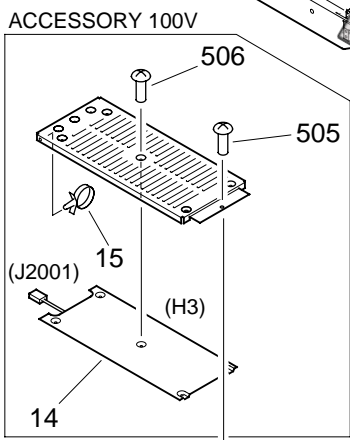

FIGURE & KEY NO.	PART NUMBER	R A N K	Q' T Y	DESCRIPTION	SERIAL NUMBER / REMARKS
106 -	NPN		RF	INTERNAL COMPONENTS 5	
1	FB3-3192-030		1	COVER, HEATER CONNECTOR	
2	FB5-5059-000		1	GUIDE, CARTRIDGE	
3	FB5-9252-000		1	HANDLE, PAPER DUST CLEANING	
4	FF6-0247-000		1	PIN, POSITIONING	
5	FF6-0111-000		1	PIN, POSITIONING	
6	XA9-0721-000		AR	SCREW,RS,M4X10	
7	XH9-0125-000		2	FOOT, RUBBER	
8	FB5-9249-000		1	ROD, TENSION	
9	FF6-0092-000		1	PLATE, PAPER DUST CLEANING	
10	FF6-0102-000		1	PAD UNIT, PAPER DUST CLEANING	
11	FR4-5012-000		2	CAM, RELEASE	
12	FS5-1209-000		1	BUSHING	
13	FS7-0707-000		1	GEAR, 22T	
14	FH7-4576-000		1	HEATER, CASSETTE	ACCESSORY 100V H3 J2001
15	WT2-5041-000		1	TIE, CABLE	ACCESSORY 100V
16	FF6-0243-000		1	PIN, POSITIONING	
501	XB3-6400-800		AR	SCREW,RS,M4X8	
502	XB3-6400-800		12	SCREW,RS,M4X8	
503	XB1-2300-409		2	SCREW,MACH.,TRUSS HEAD,M3X4	
504	XD3-2200-122		2	PIN,DOWEL	
505	XB1-2400-606		1	SCREW,MACH.,TRUSS HEAD,M4X6	ACCESSORY 100V
506	XB1-2400-409		5	SCREW,MACH.,TRUSS HEAD,M4X4	ACCESSORY 100V

MACHINE REAR PLATE

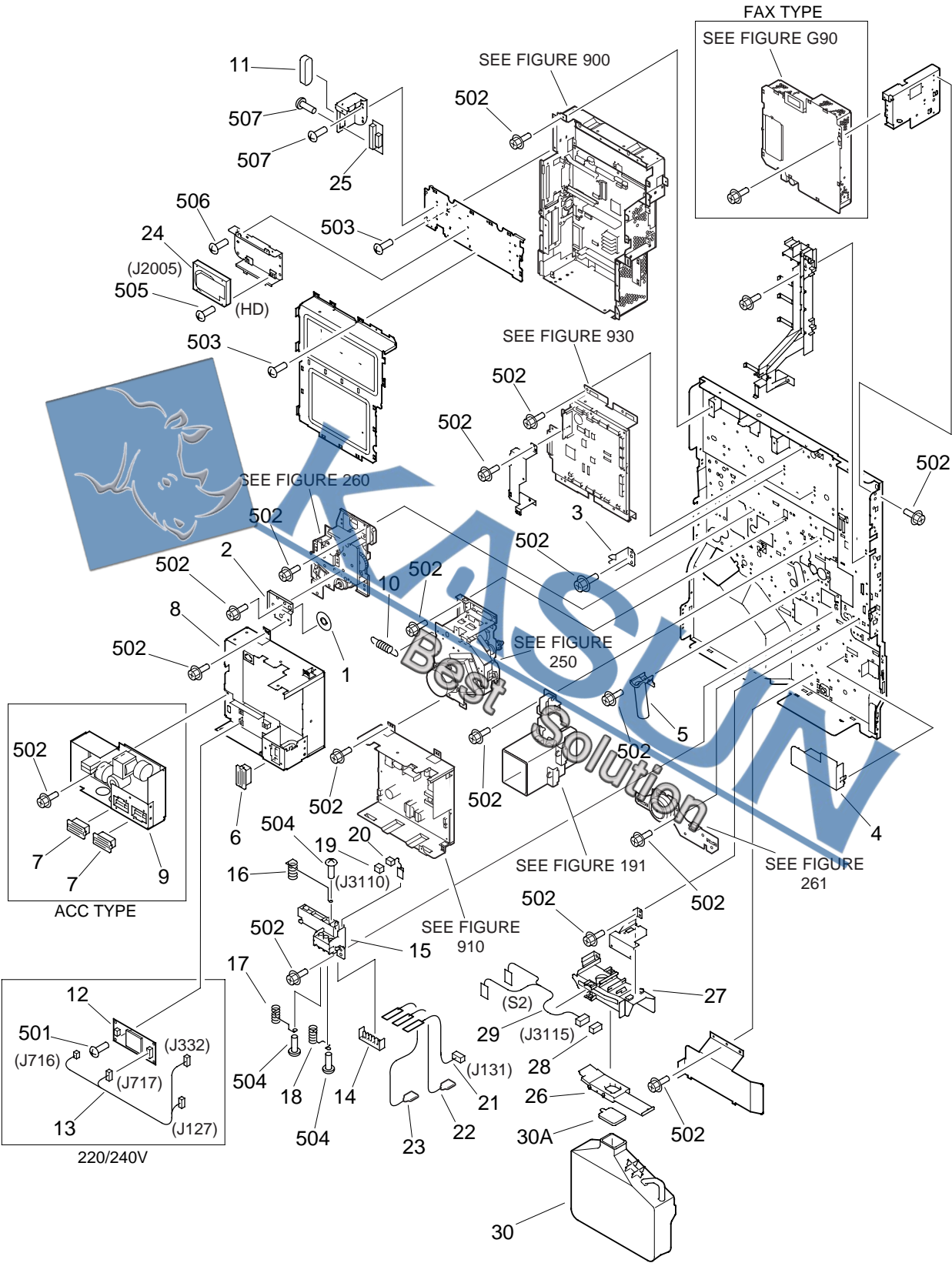

FIGURE & KEY NO.	PART NUMBER	R A N K	Q' T Y	DESCRIPTION	SERIAL NUMBER / REMARKS
107 -	NPN		RF	MACHINE REAR PLATE 2	
1	FB5-5032-000		1	FLANGE, BELT, 2	
2	FB5-5048-000		1	COVER, PICK-UP DRIVE SHAFT	
3	FB5-5098-000		2	PLATE, GROUNDING	
4	FB5-5264-000		1	COVER, CONNECTOR	
5	FF6-0244-000		1	JOINT, PIPE	
6	FH2-6552-000		1	COVER, CONNECTOR	
7	FH2-6552-000		2	COVER, CONNECTOR	ACC TYPE
8	FH3-2613-000		1	SWITCHING REGULATOR PCB ASS'Y	100/120V
	FH3-2614-000		1	SWITCHING REGULATOR PCB ASS'Y	220/240V
9	FH3-2615-000		1	SWITCHING REGULATOR PCB ASS'Y	100/120V ACC TYPE
	FH3-2616-000		1	SWITCHING REGULATOR PCB ASS'Y	220/240V ACC TYPE
10	FS7-2385-000		1	SPRING, TENSION	
11	WT2-5546-000		1	COVER, DUST	
12	FG3-1608-000		1	THERMISTOR PCB ASSEMBLY	220/240V
13	FG3-1616-000		1	CABLE, THERMISTOR POWER SUPPLY	220/240V J127,332,716,717
14	FB3-2596-000		1	SUPPORT, CORD	
15	FB5-4826-000		1	CONNECTOR, HV TRANSFER	
16	FB5-4827-000		1	SPRING UNIT, CONTACT	
17	FB5-4828-000		1	SPRING UNIT, CONTACT	
18	FB5-4829-000		1	SPRING UNIT, CONTACT	
19	VS1-5057-002		1	CONNECTOR, SNAP TIGHT	J3110
20	FG3-0133-000		1	DRUM SENSOR UNIT	
21	FG3-1624-000		1	CABLE, TRANSFER GUIDE, HV	J131
22	FG3-1625-000		1	CABLE, TRANSFER, HV	
23	FG3-1626-000		1	CABLE, STATIC ELIMINATOR, HV	
24	WM2-5143-000		1	HDD, MK6014MAP	EXCEPT PS-KANJI TYPE HD J2005
	WM2-5158-000		1	HDD, DJSA-210	PS-KANJI TYPE HD J2005
25	FG3-1744-000		1	CENTRO PCB ASSEMBLY	
26	FB5-5014-000		1	LID, SLIDE	

FIGURE 110 POWER CORD TERMINAL ASSEMBLY (100/120V)

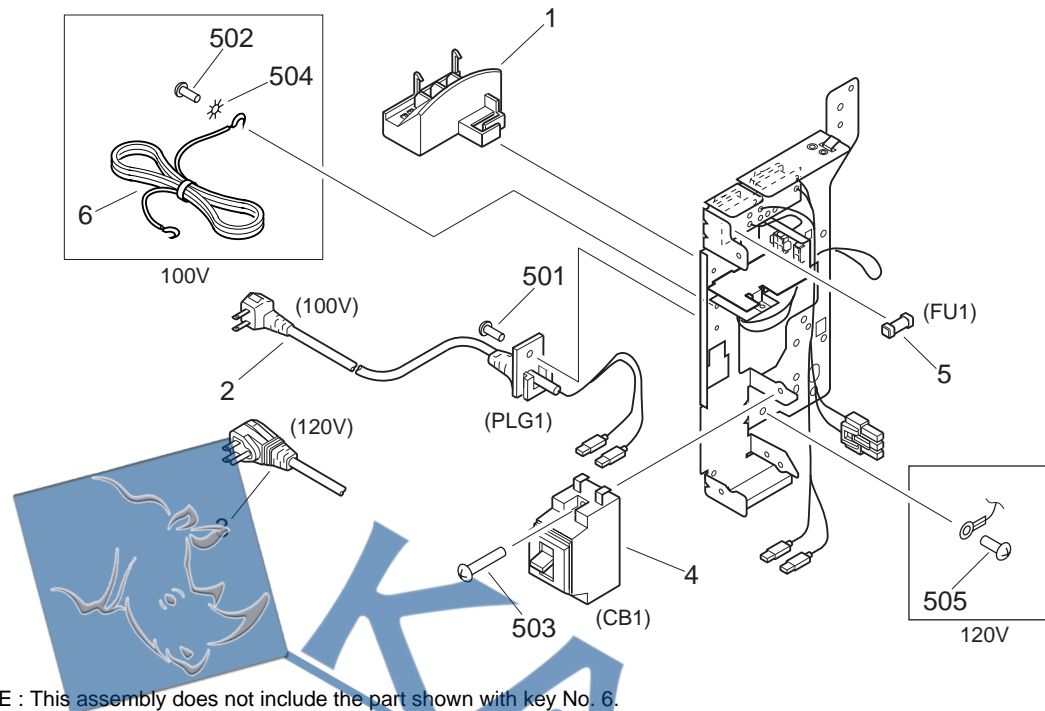

FIGURE & KEY NO.	PART NUMBER	RANK	QTY	DESCRIPTION	SERIAL NUMBER / REMARKS
110 -	FG6-5777-000		1	POWER CORD TERMINAL ASSEMBLY	100V
	FG6-5781-000		1	POWER CORD TERMINAL ASSEMBLY	120V
1	FB5-5193-000		1	HANDLE, RIGHT REAR	
2	FF3-4192-000		1	CORD, POWER	100V PLG1
3	FF3-4193-000		1	CORD, POWER	120V PLG1
4	FH7-7528-000		1	BREAKER, CIRCUIT	CB1
5	VD7-0211-001		1	FUSE	FU1
6	FH2-5006-000		1	CABLE, GROUNDING	100V SEE NOTE
501	XB1-2300-609		1	SCREW,MACH.,TRUSS HEAD,M3X6	100V
502	XB1-2400-803		1	SCREW,MACH.,TRUSS HEAD,M4X8	100V
503	XB1-2402-009		2	SCREW,MACH.,TRUSS HEAD,M4X20	
504	XD1-4200-402		1	WASHER,TOOTHED LOCK	100V
505	XB2-7400-607		1	SCREW,W/WASHER,M4X6	120V

FIGURE 111

POWER CORD TERMINAL ASSEMBLY (220/240V)

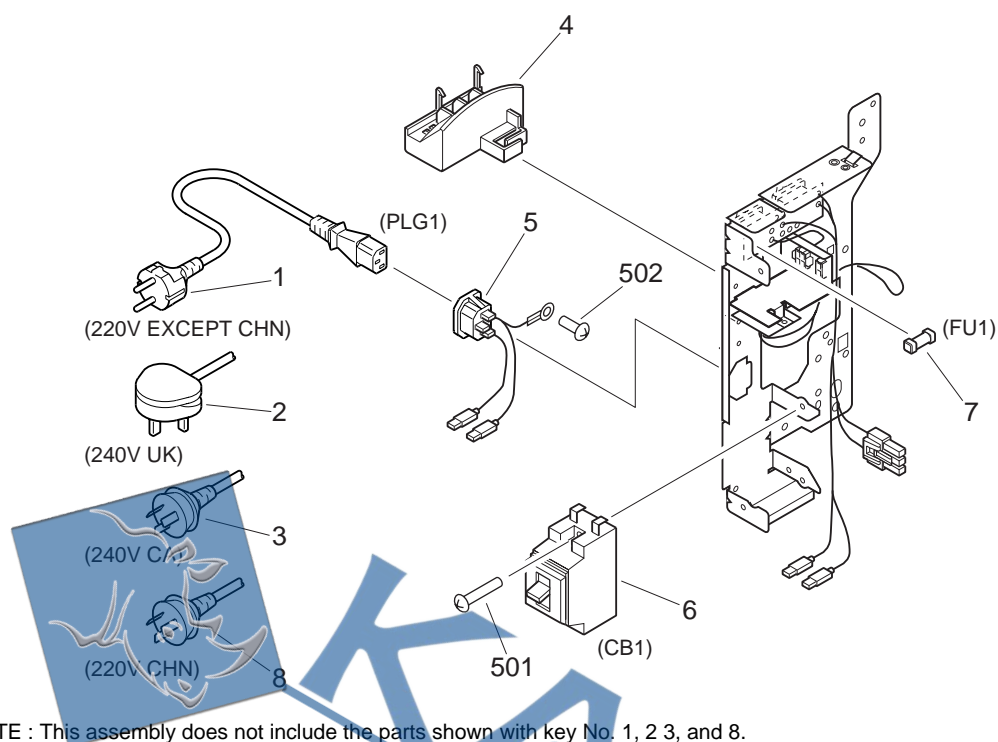

FIGURE & KEY NO.	PART NUMBER	R A N K	Q' T Y	DESCRIPTION	SERIAL NUMBER / REMARKS
111 -	FG6-5782-000		1	POWER CORD TERMINAL ASSEMBLY	220/240V
1	FH2-5761-020		1	POWER CORD	220V EXCEPT CHN PLG1 SEE NOTE
2	FH2-5762-000		1	POWER CORD	240V UK PLG1 SEE NOTE
3	FH2-5763-000		1	POWER CORD	240V CA PLG1 SEE NOTE
4	FB5-5193-000		1	HANDLE, RIGHT REAR	
5	FF3-4194-000		1	CABLE, AC SOCKET	
6	FH7-7527-000		1	BREAKER, CIRCUIT	CB1
7	VD7-0641-001		1	FUSE, 1A, 250V	FU1
8	FH2-6488-000		1	CORD, POWER SUPPLY	220V CHN PLG1 SEE NOTE
501	XB1-2402-009		2	SCREW,MACH.,TRUSS HEAD,M4X20	
502	XB2-7400-607		1	SCREW,W/WASHER,M4X6	



FIGURE 120 RIGHT DOOR ASSEMBLY

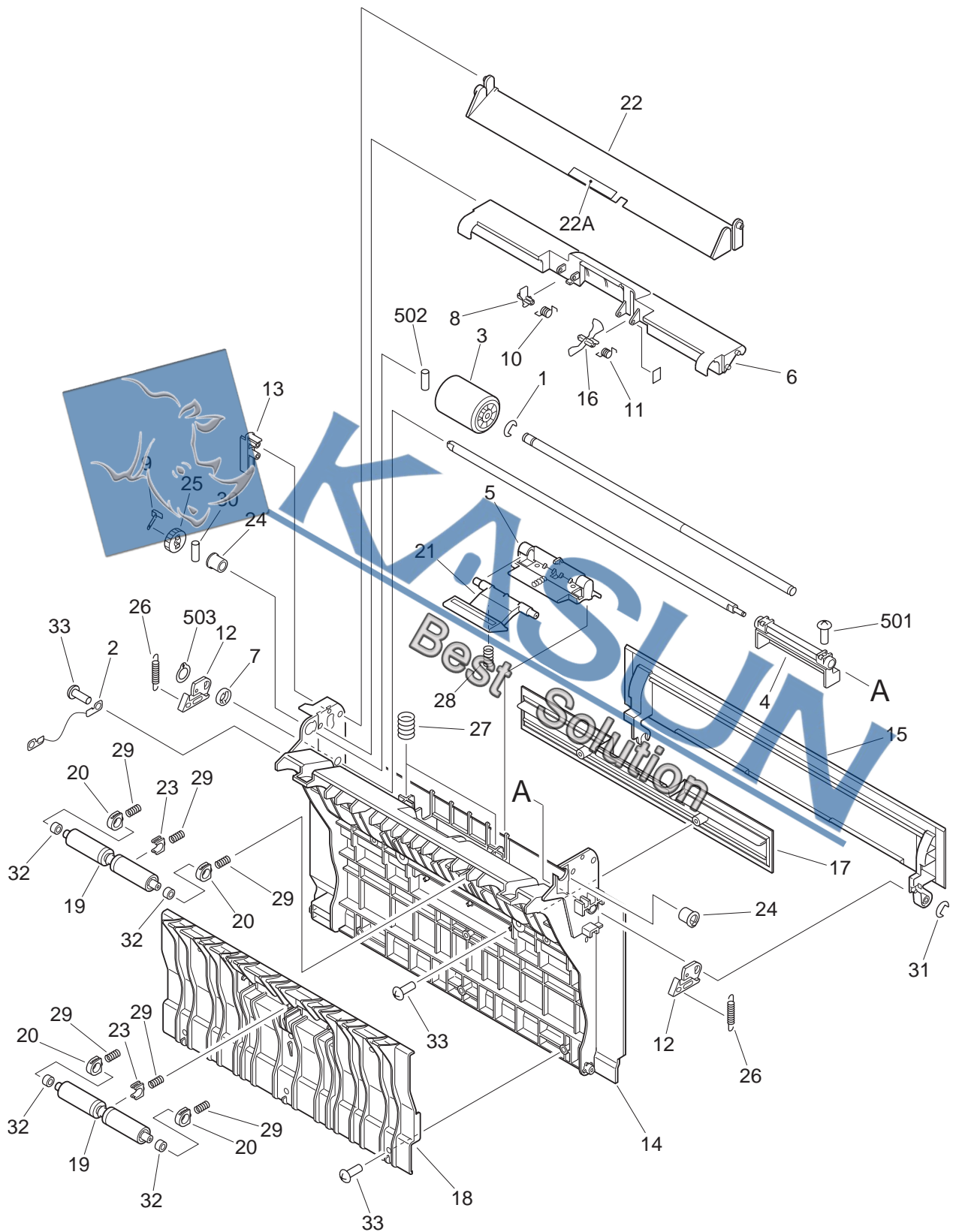

FIGURE & KEY NO.	PART NUMBER	R A N K	Q' T Y	DESCRIPTION	SERIAL NUMBER / REMARKS
120 -	FG6-5648-000		1	RIGHT DOOR ASSEMBLY	
1	FA4-1159-000		1	RING, RETAINING	
2	FB1-8439-000		1	WIRE	
3	FB1-8581-000		1	ROLLER, PAPER PICK-UP	
4	FB3-2812-000		1	HANDLE, RIGHT DOOR	
5	FB3-2815-000		1	ARM, MULTI FEED, 1	
6	FB6-2775-000		1	COVER, MULTI FEED ROLLER	
7	FB3-2821-000		1	BUSHING	
8	FB6-2776-000		1	FLAG, PAPER SENSOR, 2	
9	FB3-2834-000		1	PLATE, GROUNDING, MULTIROLLER	
10	FB3-2835-000		1	SPRING, TORSION	
11	FB4-3170-000		1	SPRING, TORSION	
12	FB6-2785-000		2	HOOK, RIGHT DOOR	
13	FB6-2786-000		1	ARM, CAM FOLLOWER	
14	FB5-4733-000		1	DOOR, RIGHT	
15	FB5-4766-000		1	DOOR, RIGHT UPPER	
16	FB5-5145-000		1	FLAG, MULTI PAPER SENSOR	
17	FB5-5194-000		1	PANEL, RIGHT DOOR BLANKING	
18	FB5-5195-000		1	GUIDE, INNER	
19	FB5-5199-000		2	ROLLER, PAPER FEED	
20	FB5-5200-000		4	HOLDER, ROLLER	
21	FE5-4132-000		1	ARM, MULTI FEED	
22	FF6-0101-000		1	GUIDE, MULTI FEED	
22A	FB1-8584-000		1	SHEET, MANUAL FEED PLATE	
23	FS5-1598-000		2	BLOCK, ROLLER	
24	FS5-1950-000		2	BUSHING	
25	FS7-0761-000		1	GEAR, 19T	
26	FS6-2337-000		2	SPRING, TENSION	
27	FS6-2790-000		2	SPRING, COMPRESSION	
28	FS6-2791-000		1	SPRING, COMPRESSION	

FIGURE 160 COPYBOARD COVER ASSEMBLY

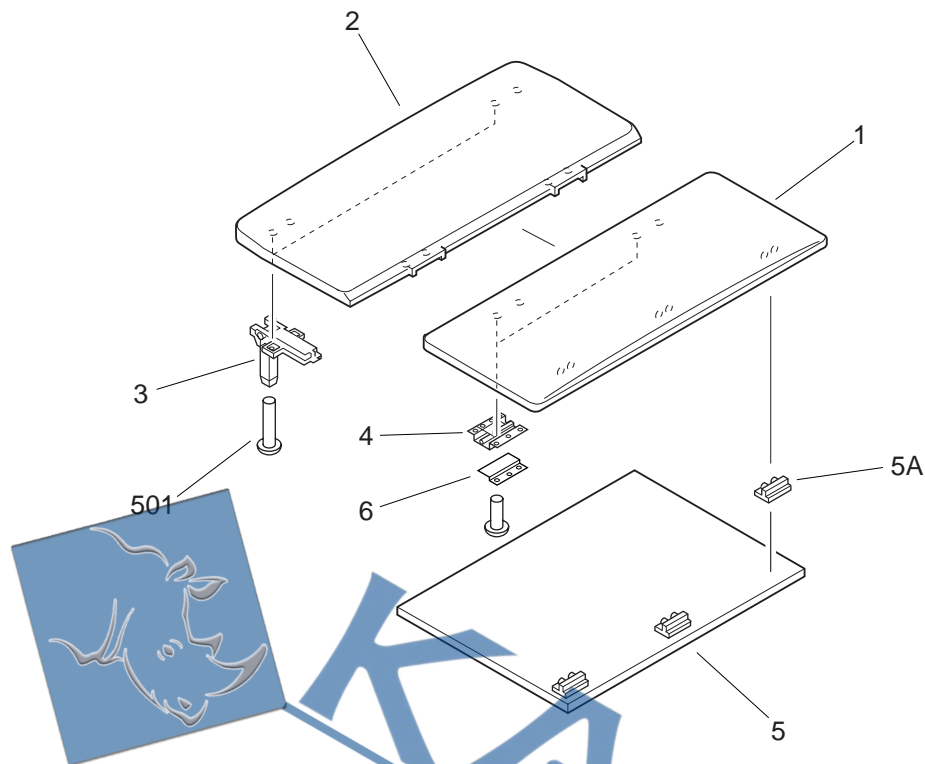

FIGURE & KEY NO.	PART NUMBER	R A N K	Q' T Y	DESCRIPTION	SERIAL NUMBER / REMARKS
160 -	FM5-0712-000		1	COPYBOARD COVER ASSEMBLY	
1	FE5-3630-000		1	COVER, COPYBOARD, FRONT	
2	FE5-3631-000		1	COVER, COPYBOARD, REAR	
3	FE5-3632-000		2	HINGE, COPYBOARD COVER	
4	FE5-3634-000		2	PLATE, HINGE	
5	FL5-0550-000		1	COPYBOARD CUSHION UNIT	
5A	FE5-3633-000		3	PLATE, SLIDE	
6	FE5-4380-000		2	PLATE, ANGLE ADJUSTMENT	
501	XB4-7401-009		14	SCREW,TAPPING,TRUSS HEAD,M4X10	

FIGURE 190 DEVELOPING FAN ASSEMBLY

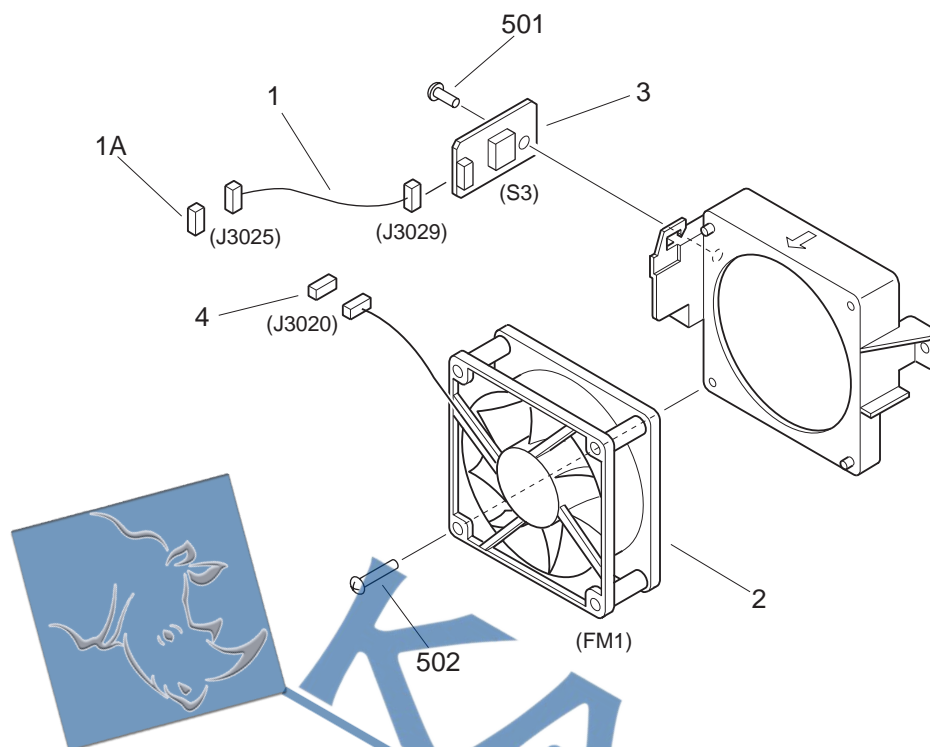

FIGURE & KEY NO.	PART NUMBER	R A N K	Q' T Y	DESCRIPTION	SERIAL NUMBER / REMARKS
190 -	FG6-5638-000		1	DEVELOPING FAN ASSEMBLY	
1	FF3-4172-000		1	CABLE, ENVIRONMENT SENSOR	J3025,3029
1A	VS1-5057-004		1	CONNECTOR, SNAP TIGHT	J3025
2	FH6-1852-000		1	FAN	FM1 J3020
3	FH7-7559-000		1	HUMIDITY SENSOR UNIT	S3 J3029
4	VS1-5057-003		1	CONNECTOR, SNAP TIGHT	J3020
501	XB4-7300-809		1	SCREW,TAPPING,TRUSS HEAD,M3X8	
502	XB4-7403-509		2	SCREW,TAPPING,TRUSS HEAD,M4X35	

FIGURE 191 MASHINE EXHAUST FAN ASSEMBLY

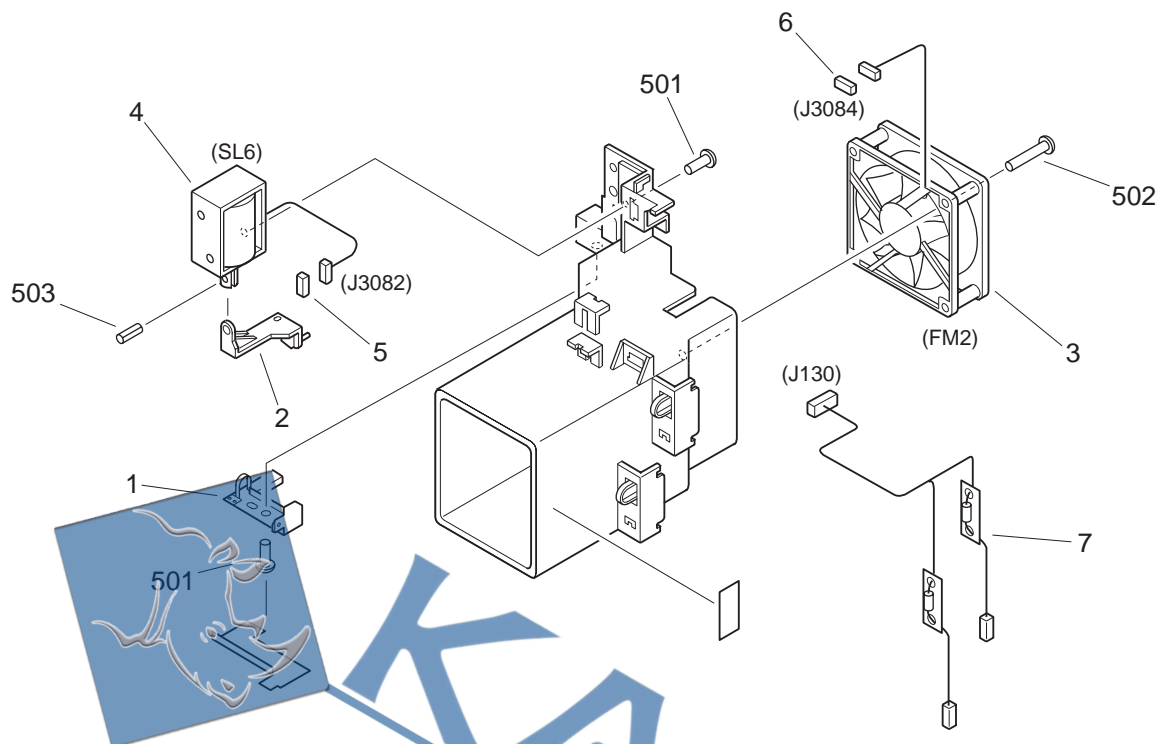
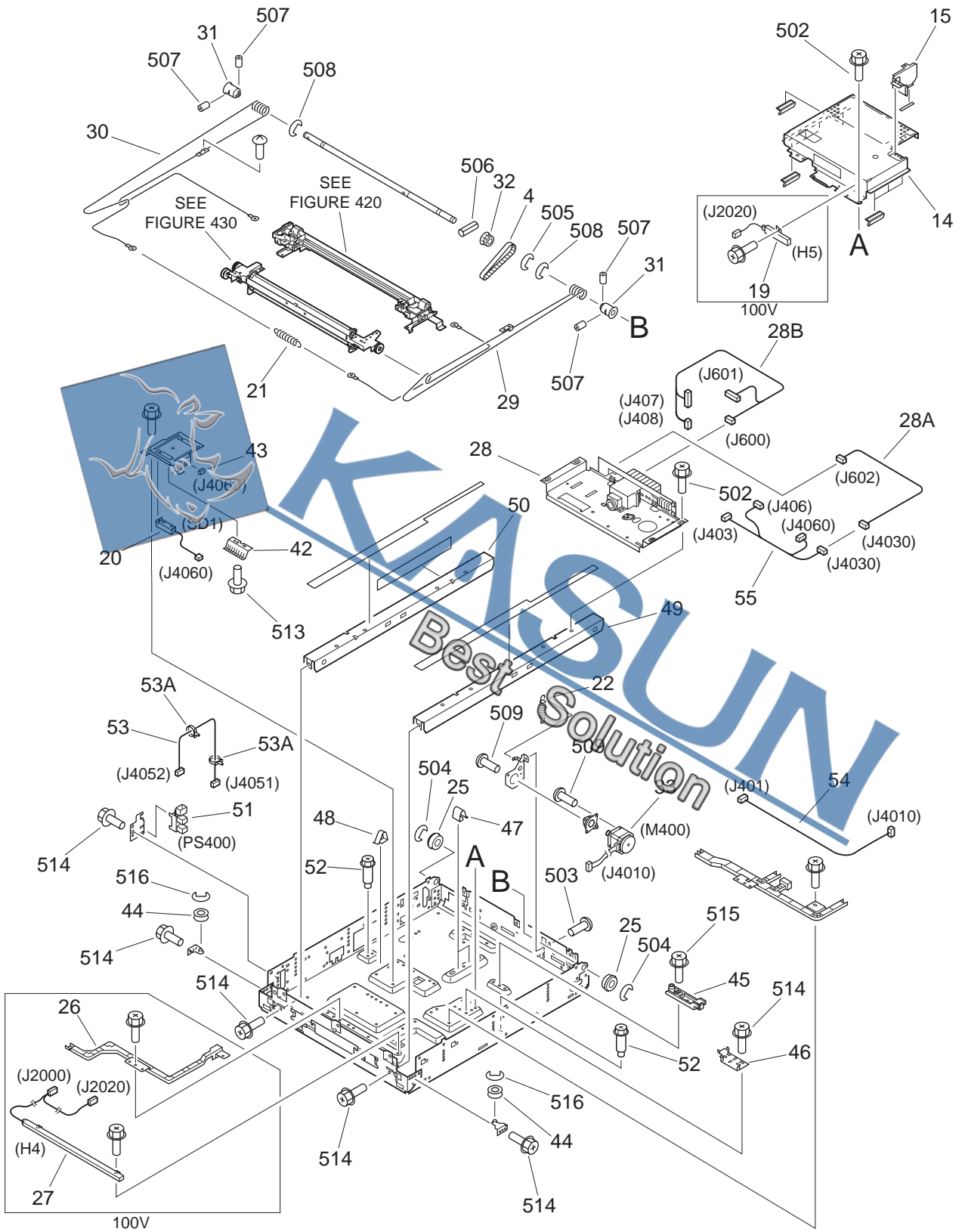

FIGURE & KEY NO.	PART NUMBER	RANK	QTY	DESCRIPTION	SERIAL NUMBER / REMARKS
191 -	FG6-5814-000		1	MACHINE EXHAUST FAN ASSEMBLY	
1	FB5-5257-000		1	PLATE, TERMINAL	
2	FB5-5258-000		1	LINK, DRIVE	
3	FH6-1852-000		1	FAN	FM2 J3084
4	FH7-5778-000		1	SOLENOID	SL6 J3082
5	VS1-5057-002		1	CONNECTOR, SNAP TIGHT	J3082
6	VS1-5057-003		1	CONNECTOR, SNAP TIGHT	J3084
7	FG3-1615-000		1	CABLE, HV EXHAUST	J130
501	XB1-2300-409		3	SCREW,MACH.,TRUSS HEAD,M3X4	
502	XB4-7403-509		2	SCREW,TAPPING,TRUSS HEAD,M4X35	
503	XD3-1300-102		1	PIN,SPRING	

READER ASSEMBLY (1/2)



READER ASSEMBLY (2/2)



FIGURE & KEY NO.	PART NUMBER	R A N K	Q' T Y	DESCRIPTION	SERIAL NUMBER / REMARKS
210 -	NPN		RF	READER ASSEMBLY	
1	FB4-5402-000		2	PLATE, GLASS	
2	FB5-3058-000		1	COVER, POCKET, LEFT	
3	FB5-3059-000		1	COVER, POCKET, RIGHT	
4	FB5-5206-000		1	BELT, SCANNER DRIVE	
5	FB5-5208-000		1	PANEL, UPPER	
6	FB5-5239-000		2	PLATE, INVERTER	
7	FB5-5242-000		1	PANEL, READER, RIGHT	
8	FH2-6552-000		1	COVER, CONNECTOR	COPY TRAY TYPE
9	FF2-4271-000		1	CABLE, INVERTER	J402,4020
9A	WT2-5565-000		1	CLAMP, CABLE	
10	FF3-4234-000		1	CABLE, CCD GROUNDING	J603
11	FF5-9816-000		1	GLASS, READER	
11A	FB5-4586-000		1	SPRING, GROUNDING	
12	FF6-0325-000		1	PANEL, READER, LEFT	
12A	FB5-5567-000		1	SEAL, GLASS, 2	
13	FF6-0327-000		1	PANEL, READER, REAR	
14	FF6-0328-000		1	SHIELD, CCD	
15	FF6-0329-000		1	SHIELD, MOTOR	
16	FF6-0340-000		1	GUIDE, PAPER	
17	FF9-1858-000		1	GLASS, COPYBOARD	AB SIZE
	FF9-1861-000		1	GLASS, COPYBOARD	INCH/AB SIZE
	FF9-1860-000		1	GLASS, COPYBOARD	A SIZE
	FF9-1859-000		1	GLASS, COPYBOARD	INCH/A SIZE
17A	FB5-3052-000		1	PLATE, WIDTH INDEX	AB SIZE
	FB5-4559-000		1	PLATE, WIDTH INDEX	INCH/AB SIZE
	FB5-4558-000		1	PLATE, WIDTH INDEX	A SIZE
	FB5-4557-000		1	PLATE, WIDTH INDEX	INCH/A SIZE
17B	FB5-4535-000		1	PLATE, LENGTH INDEX	AB SIZE
	FB5-4555-000		1	PLATE, LENGTH INDEX	INCH/AB SIZE

FIGURE & KEY NO.	PART NUMBER	R A N K	Q' T Y	DESCRIPTION	SERIAL NUMBER / REMARKS
210 - 17B	FB5-4554-000		1	PLATE, LENGTH INDEX	A SIZE
	FB5-4553-000		1	PLATE, LENGTH INDEX	INCH/A SIZE
18	FH3-7211-000		1	LAMP INVERTER PCB ASSEMBLY	EXCEPT INCH/A SIZE
	FH3-7212-000		1	LAMP INVERTER PCB ASSEMBLY	INCH/A SIZE
19	FH7-4666-000		1	HEATER, PLATE	100V H5 J2020
20	FH7-7550-000		1	PAPER DETECT SENSOR UNIT	SD1 J4060
21	FS6-2913-000		1	SPRING, TENSION	
22	FS7-2399-000		1	SPRING, TENSION	
23	FB5-5201-000		1	PANEL, READER, FRONT	
24	XA2-0721-000		2	SCREW,RS,M4X10	
25	XG9-0750-000		2	BEARING, BALL	
26	FB5-3438-000		1	GUIDE, HEATER CABLE	100V
27	FH7-4665-000		1	HEATER, PLATE	100V H4 J2000,2020
28	FG6-6020-000		1	CCD UNIT	
28A	FF3-4269-000		1	CABLE, CCD POWER SUPPLY	J602,4030
28B	FG3-1678-000		1	CABLE, CCD	J407,408,600,601
29	FB5-3085-000		1	WIRE, SCANNER, FRONT (MECH)	
30	FB5-3086-000		1	WIRE, SCANNER, REAR (MECH)	
31	FB5-3087-000		2	PULLEY	
32	FS5-3826-000		1	PULLEY, 36T	
33	FH6-1856-000		1	MOTOR, STEPPING	M400 J4010
34	FB5-3090-000		1	LEVER, SENSOR	
35	FB5-3635-000		1	COVER, SENSOR	
36	FB5-3636-000		1	SPRING, TORSION	
37	FF3-4272-000		1	CABLE, DF MOUNT, LEFT	J405,4051,4053
37A	VS1-5057-003		1	CONNECTOR, SNAP TIGHT	J4051
38	FH7-7557-000		1	PHOTO-INTERRUPTER	PS401 J4053
39	FS5-9227-000		1	SCREW,STEPPED,M4	
40	FG3-1672-000		1	CABLE, ADF-S, LATTICE	J404,4100,4101
40A	WE8-5858-000		1	CORE, FERRITE	

FIGURE & KEY NO.	PART NUMBER	R A N K	Q' T Y	DESCRIPTION	SERIAL NUMBER / REMARKS
210 - 41	FF3-4273-000		1	CABLE, INVERTER CONNECT	J4020,4021
41A	VS1-6318-005		1	CONNECTOR, SNAP TIGHT	J4020
42	FB5-5551-000		1	SPRING, LEAF	
43	VS1-5057-003		1	CONNECTOR, SNAP TIGHT	J4060
44	FB1-7109-000		2	PULLEY	
45	FB3-2398-020		1	LEVER	
46	FB5-3046-000		1	PLATE, SKEW ADJUSTMENT	
47	FB5-5228-000		2	SPRING, LEAF	
48	FB5-5544-000		1	SPRING, LEAF	
49	FF5-3820-000		1	RAIL, SCANNER, FRONT	
50	FF5-3821-000		1	RAIL, SCANNER, REAR	
51	FH7-7537-000		1	PHOTO-INTERRUPTER	PS400 J4052
52	FS5-9642-000		2	SCREW, STEPPED, M4	
53	FG6-4971-000		1	CABLE, HOME POSITION SENSOR	J4051,4052
53A	WT2-5565-000		2	CLAMP CABLE	
54	FF3-4267-000		1	CABLE, SCANNER MOTOR	J401,4010
55	FG3-1677-000		1	CABLE, PAPER DETECT SENSOR	J403,406,4030,4060
56	FB5-4544-000		2	SHEET, BLANKING	ADF TYPE
57	WE8-5858-000		1	CORE, FERRITE	IR2200/2800
501	XB1-2300-407		2	SCREW, MACH., TRUSS HEAD, M3X4	EXCEPT INCH/A SIZE
	XB1-2300-609		2	SCREW, MACH., TRUSS HEAD, M3X6	INCH/A SIZE
502	XB3-6400-800		59	SCREW, RS, M4X8	
503	XB6-7300-409		2	SCREW, TP, M3X4	
504	XD2-1100-642		4	RING, E	
505	XD2-1100-642		1	RING, E	
506	XD3-1250-142		1	PIN, SPRING	
507	XB6-2400-508		4	SETSCREW, M4X5	
508	XD2-1100-642		2	RING, E	
509	XB1-2300-609		4	SCREW, MACH., TRUSS HEAD, M3X6	
510	XB3-6400-800		1	SCREW, RS, M4X8	

FIGURE 250 MAIN DRIVE ASSEMBLY

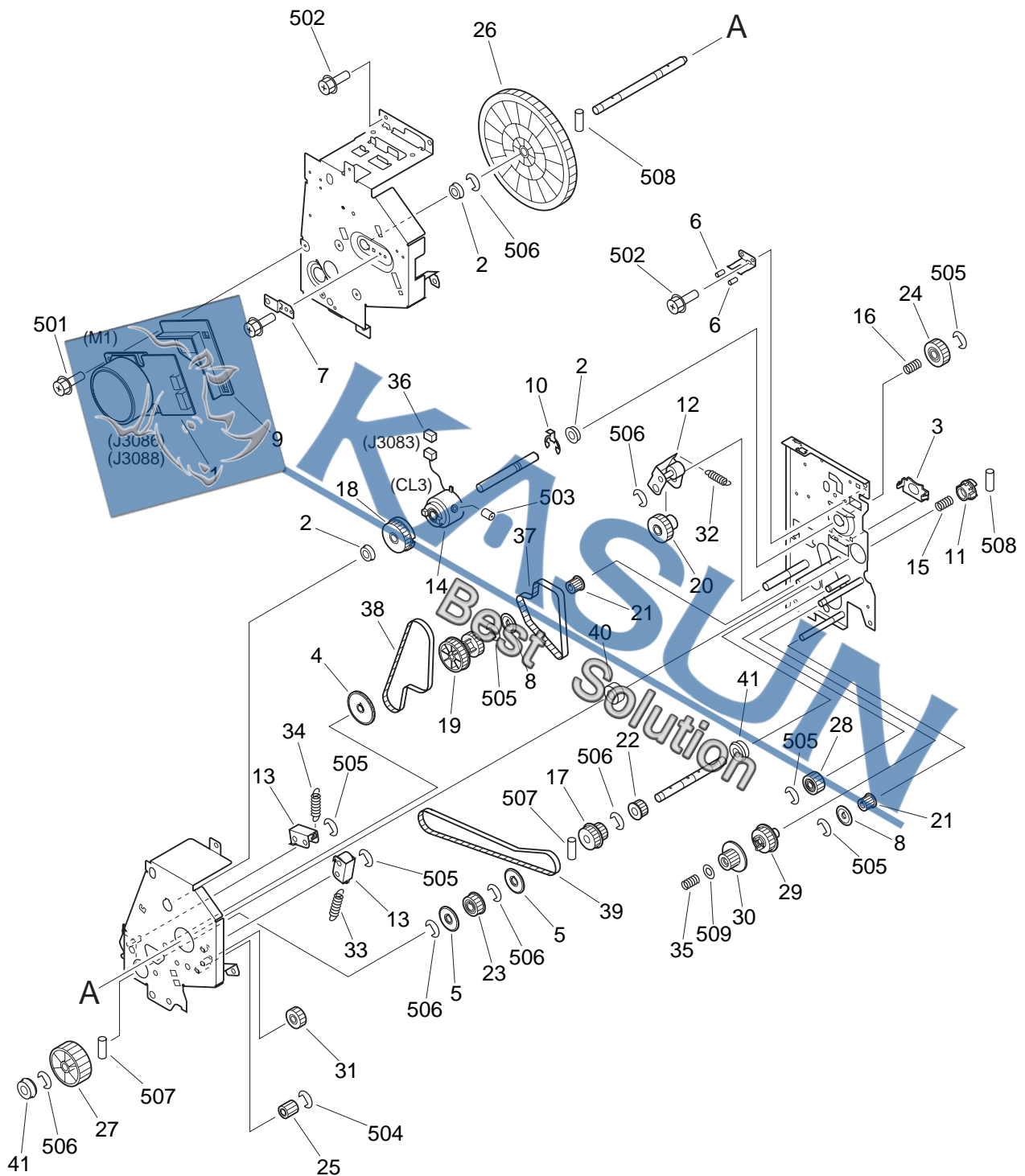
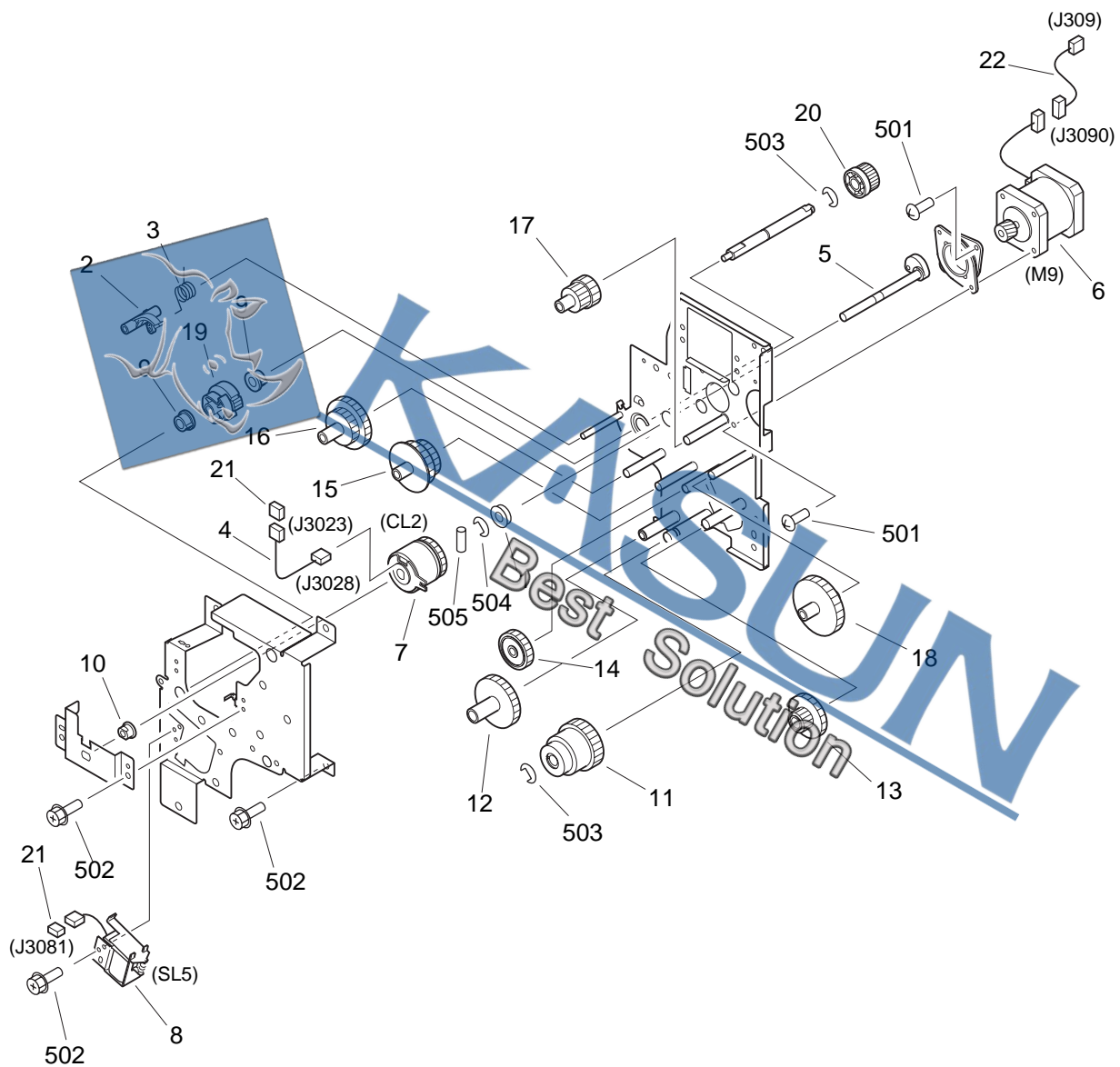

FIGURE & KEY NO.	PART NUMBER	R A N K	Q' T Y	DESCRIPTION	SERIAL NUMBER / REMARKS
250 -	FG6-5727-000		1	MAIN DRIVE ASSEMBLY	
1	FH6-1845-000		1	MOTOR, DC BRUSHLESS	M1 J3086,3088
2	FA9-2112-000		3	BUSHING	
3	FB3-2576-000		1	SUPPORT, SLEEVE	
4	FB5-5031-000		1	FLANGE, BELT, 1	
5	FB5-5032-000		2	FLANGE, BELT, 2	
6	FB5-5035-000		2	RUBBER, NOISE PREVENTION	
7	FB5-5036-000		1	PLATE, GROUNDING	
8	FB5-5037-000		2	FLANGE, BELT, 4	
9	FB5-5038-000		1	SHIELD, MOTOR	
10	FB5-5039-000		1	RING, E	
11	FB5-5050-000		1	COUPLING, DRUM	
12	FF6-0181-000		1	ARM, REGISTRATION TENSION	
13	FF6-0182-000		2	ARM, TENSION	
14	FH6-5007-000		1	CLUTCH, ELECTRO MAGNETIC	CL3 J3083
15	FS5-2310-000		1	SPRING, COMPRESSION	
16	FS5-2312-000		1	SPRING, COMPRESSION	
17	FS5-3814-000		1	PULLEY, 19T/38T	
18	FS5-3815-000		1	PULLEY, 51T	
19	FS5-3816-000		1	PULLEY, 23T/52T	
20	FS5-3817-000		1	PULLEY, 20T/23T	
21	FS5-3818-000		2	PULLEY, 20T	
22	FS5-3819-000		1	PULLEY, 26T	
23	FS5-3825-000		1	PULLEY, 33T	
24	FS6-0536-000		1	GEAR, 27T	
25	FS7-0758-000		1	GEAR, 14T	
26	FS7-0710-000		1	GEAR, 241T	
27	FS7-0711-000		1	GEAR, 78T	
28	FS7-0712-000		1	GEAR, 18T	
29	FS7-0713-000		1	GEAR, 23T	

FIGURE & KEY NO.	PART NUMBER	R A N K	Q' T Y	DESCRIPTION	SERIAL NUMBER / REMARKS
250 - 30	FS7-0714-000		1	GEAR, 19T	
31	FS7-0715-000		1	GEAR, 23T	
32	FS7-2376-000		1	SPRING, TENSION	
33	FS7-2377-000		1	SPRING, TENSION	
34	FS7-2378-000		1	SPRING, TENSION	
35	FS7-2379-000		1	SPRING, COMPRESSION	
36	VS1-5057-002		1	CONNECTOR, SNAP TIGHT	J3083
37	XF2-3112-080		1	BELT, DRIVE	
38	XF2-3115-460		1	BELT, DRIVE	
39	XF2-3121-460		1	BELT, DRIVE	
40	XC9-0208-000		1	BEARING, BALL	
41	XC9-0250-000		2	BEARING, BALL	
501	XB6-7300-609		4	SCREW, TP, M3X6	
502	XB3-6300-609		9	SCREW, RS, M3X6	
503	XB6-2300-409		2	SET SCREW, M3X4	
504	XD2-1100-322		1	RING, E	
505	XD2-1100-502		7	RING, E	
506	XD2-1100-642		9	RING, E	
507	XD3-2200-182		2	PIN, DOWEL	
508	XD3-2250-142		3	PIN, DOWEL	
509	XD1-1106-222		1	SHIM	



FIGURE 260 PAPER PICK-UP DRIVE ASSEMBLY



NOTE : This assembly does not include the part shown with key No. 22.

FIGURE & KEY NO.	PART NUMBER	R A N K	Q' T Y	DESCRIPTION	SERIAL NUMBER / REMARKS
260 -	FG6-5726-000		1	PAPER PICK-UP DRIVE ASSEMBLY	
1	FA9-2112-000		1	BUSHING	
2	FB5-5045-000		1	ARM, TRIGGER	
3	FB5-5046-000		1	SPRING, TORSION	
4	FF3-4190-000		1	CABLE, CLUTCH	J3023,3028
5	FF6-0186-000		1	SHAFT, CAM JOINT	
6	FH6-1849-000		1	MOTOR, STEPPING	M9 J3090
7	FH6-5006-000		1	CLUTCH, ELECTRO MAGNETIC	CL2 J3028
8	FH6-5009-000		1	SOLENOID	SL5 J3081
9	FS5-1943-000		2	BUSHING	
10	FS5-1947-000		1	BUSHING	
11	FS5-3024-000		1	PULLEY, 38T/34T	
12	FS7-0725-000		1	GEAR, 36T	
13	FS7-0726-000		1	GEAR, 36T/18T	
14	FS7-0727-000		1	GEAR, 33T	
15	FS7-0728-000		1	GEAR, 25T/30T	
16	FS7-0729-000		1	GEAR, 36T/24T	
17	FS7-0730-000		1	GEAR, 39T/20T	
18	FS7-0731-000		1	GEAR, 49T	
19	FS7-0737-000		1	GEAR, 24T	
20	FS7-0753-000		1	GEAR, 17T	
21	VS1-5057-002		2	CONNECTOR, SNAP TIGHT	J3023,3081
22	FF3-4165-000		1	CABLE, REGISTRATION	SEE NOTE J309,3090
501	XB1-2300-609		4	SCREW,MACH.,TRUSS HEAD,M3X6	
502	XB3-6300-609		7	SCREW,RS,M3X6	
503	XD2-1100-502		2	RING,E	
504	XD2-1100-642		1	RING,E	
505	XD3-2200-142		1	PIN,DOWEL	

FIGURE 261 DUPLEXING DRIVE ASSEMBLY

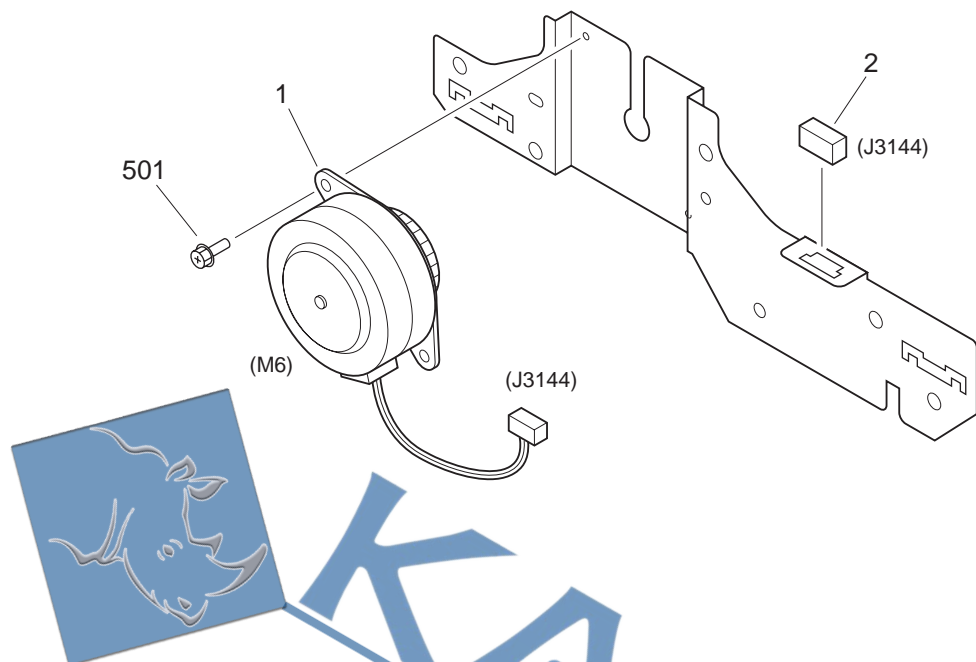

FIGURE & KEY NO.	PART NUMBER	R A N K	Q' T Y	DESCRIPTION	SERIAL NUMBER / REMARKS
261 -	FG6-5651-000		1	DUPLEXING DRIVE ASSEMBLY	
1	FH6-1851-000		1	MOTOR, STEPPING	M6 J3144
2	VS1-5057-004		1	CONNECTOR, SNAP TIGHT	J3144
501	XB3-6300-609		2	SCREW,RS,M3X6	
<hr/>					
<hr/>					
<hr/>					

FIGURE 280 FIXING FEEDER DRIVE ASSEMBLY

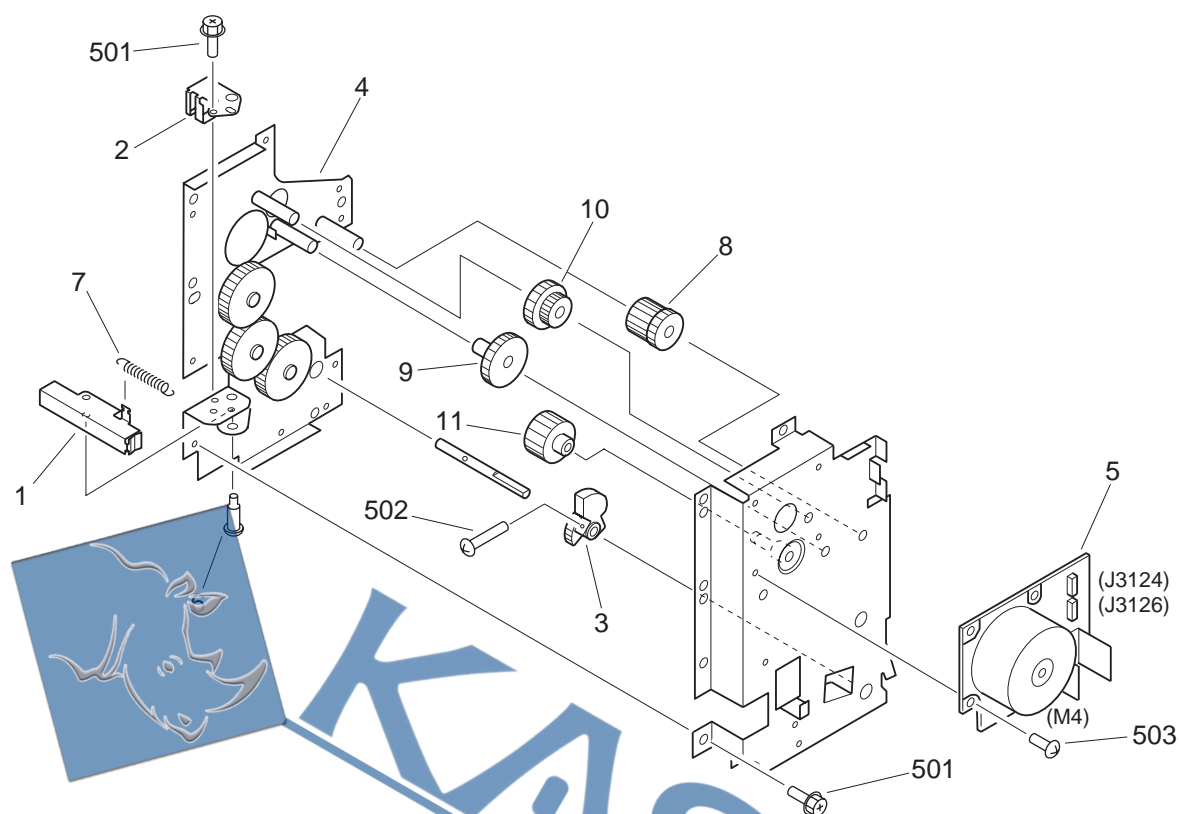

FIGURE & KEY NO.	PART NUMBER	RANK	Q'TY	DESCRIPTION	SERIAL NUMBER / REMARKS
280 -	FG6-5703-000		1	FIXING FEEDER DRIVE ASSEMBLY	
1	FB1-7099-020		1	LEVER, STOP	
2	FB1-7190-000		1	COVER, LEVER	
3	FB5-4821-000		1	CAM, PRESSURE	
4	FF6-0141-000		1	LOWER PLATE, FEEDER DRIVE	
5	FH6-1848-000		1	MOTOR, DC BRUSHLESS	M4 J3124,3126
6	FS1-9005-000		1	SCREW, STEPPED, M4	
7	FS5-2331-000		1	SPRING, TENSION	
8	FS7-0702-000		1	GEAR, 21T/28T	
9	FS7-0703-000		1	GEAR, 39T	
10	FS7-0704-000		1	GEAR, 23T/70T	
11	FS7-0705-000		1	GEAR, 16T	
501	XB3-6300-609		8	SCREW, RS, M3X6	
502	XB5-2401-609		1	SCREW, CT, M4X16	
503	XB6-7300-609		4	SCREW, TP, M3X6	

FIGURE 300 CASSETTE

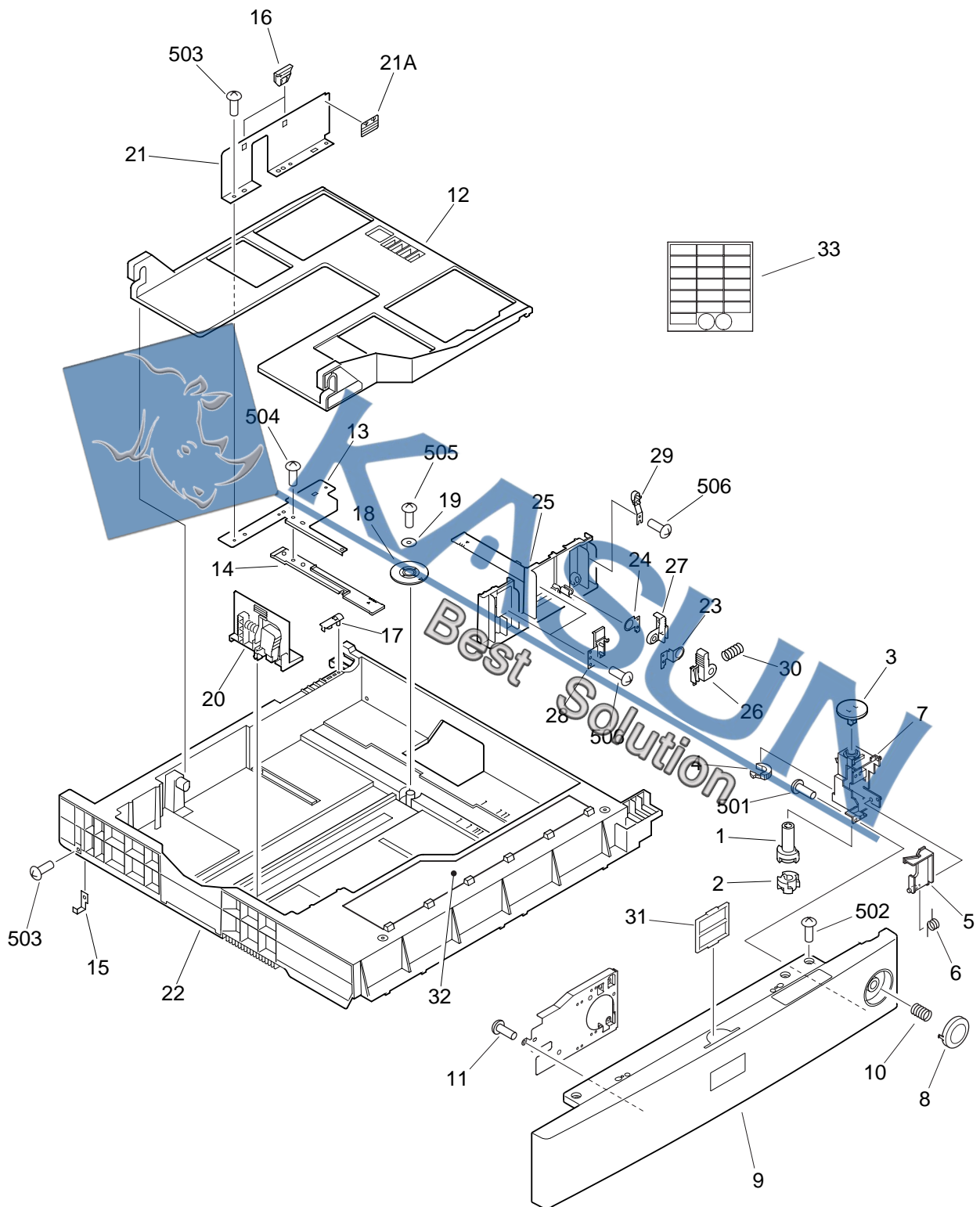

FIGURE & KEY NO.	PART NUMBER	R A N K	Q' T Y	DESCRIPTION	SERIAL NUMBER / REMARKS
300 -	NPN		RF	CASSETTE	
1	FB3-2942-000		1	CAM, SIZE SENSOR, 2	
2	FB3-2943-000		1	CAM, SIZE SENSOR, 3	
3	FB5-3811-000		1	KNOB, SIZE SENSOR	
4	FB5-4735-000		1	CAM, SIZE SENSOR, 1	
5	FB5-4737-000		1	ARM, RELEASE	LARGE TYPE
	FB5-4738-000		1	ARM, RELEASE	MIDDLE TYPE
6	FB5-4739-000		1	SPRING, TORSION	
7	FB5-4740-000		1	HINGE, CAM	
8	FB5-4743-000		1	BUTTON, CASSETTE	
9	FF6-0094-000		1	PANEL, CASSETTE, FRONT	
10	FS7-2400-000		1	SPRING, COMPRESSION	
11	XA9-0591-000		3	SCREW, M3X8	
12	FB3-2922-000		1	PLATE, PAPER LIFTING	
13	FB3-2926-000		1	PLATE, SIDE END	
14	FB3-2927-000		1	RACK, MANUAL	
15	FB3-2930-000		2	PLATE, STOP	
16	FB3-2934-000		2	CLAW, SIDE	
17	FB3-2953-000		1	BLOCK, SLIDER	
18	FB3-2955-000		1	GEAR, 20T	
19	FB3-2956-000		1	RING, GEAR STOP	
20	FB5-8353-000		1	PLATE, PAPER SIZE END	
21	FF5-4569-020		1	PLATE, SIDE END, REAR	
21A	FS6-8116-000		1	LABEL, "PAPER HEIGHT"	
22	FF6-0098-000	N	1	BODY, CASSETTE	LARGE TYPE
	FF6-0099-000	N	1	BODY, CASSETTE	MIDDLE TYPE
23	FA9-3313-000		1	PLATE, STOP, 1	
24	FA9-3314-000		1	PLATE, STOP, 2	
25	FB3-2928-000		1	PLATE, SIZE END, FRONT	
26	FB5-3812-000		1	KNOB, FRONT SIDE END PLATE, 1	



FIGURE 310

PAPER PICK-UP MOUNT ASSEMBLY (1/2)

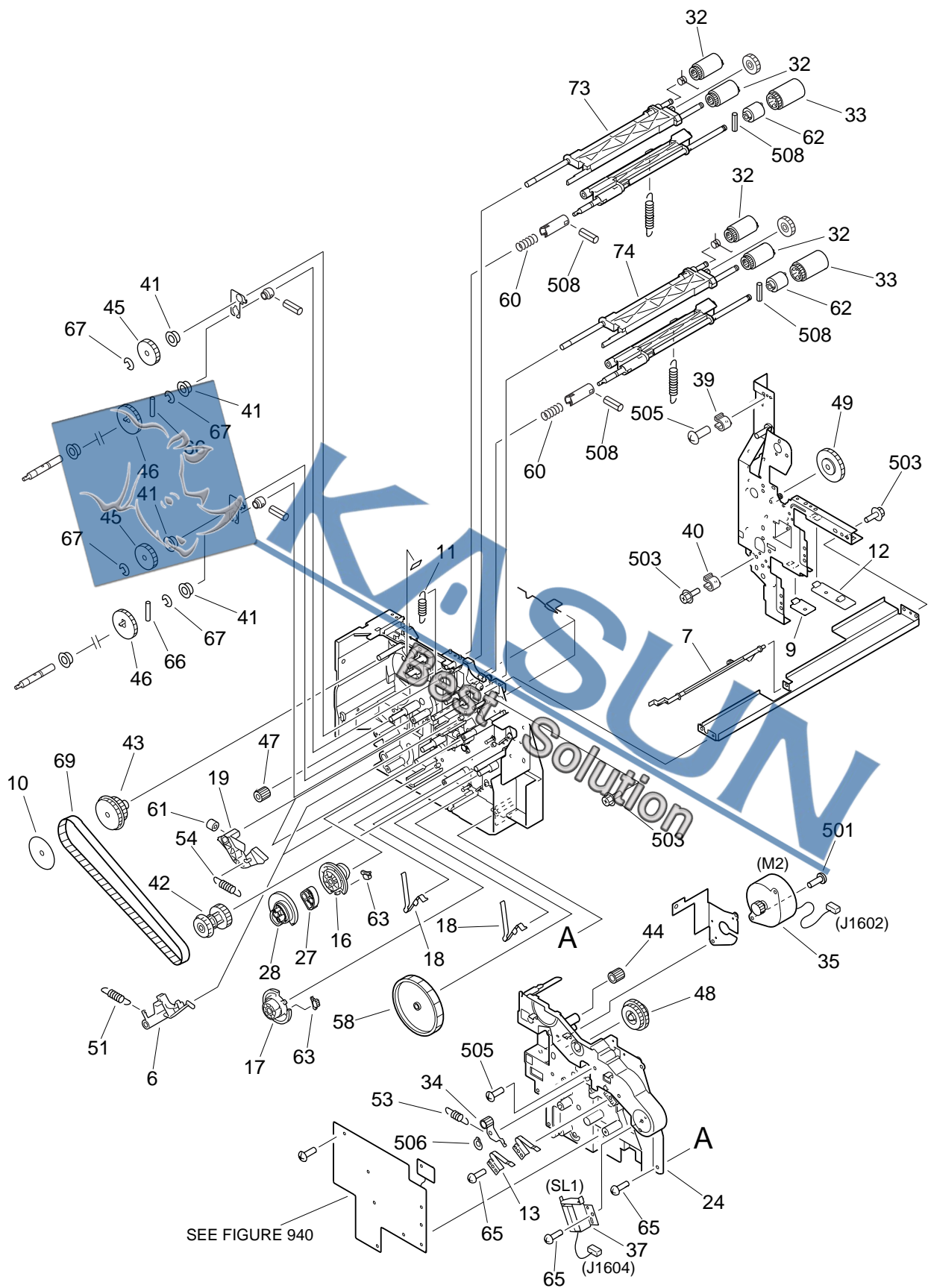

FIGURE 310 PAPER PICK-UP MOUNT ASSEMBLY (2/2)

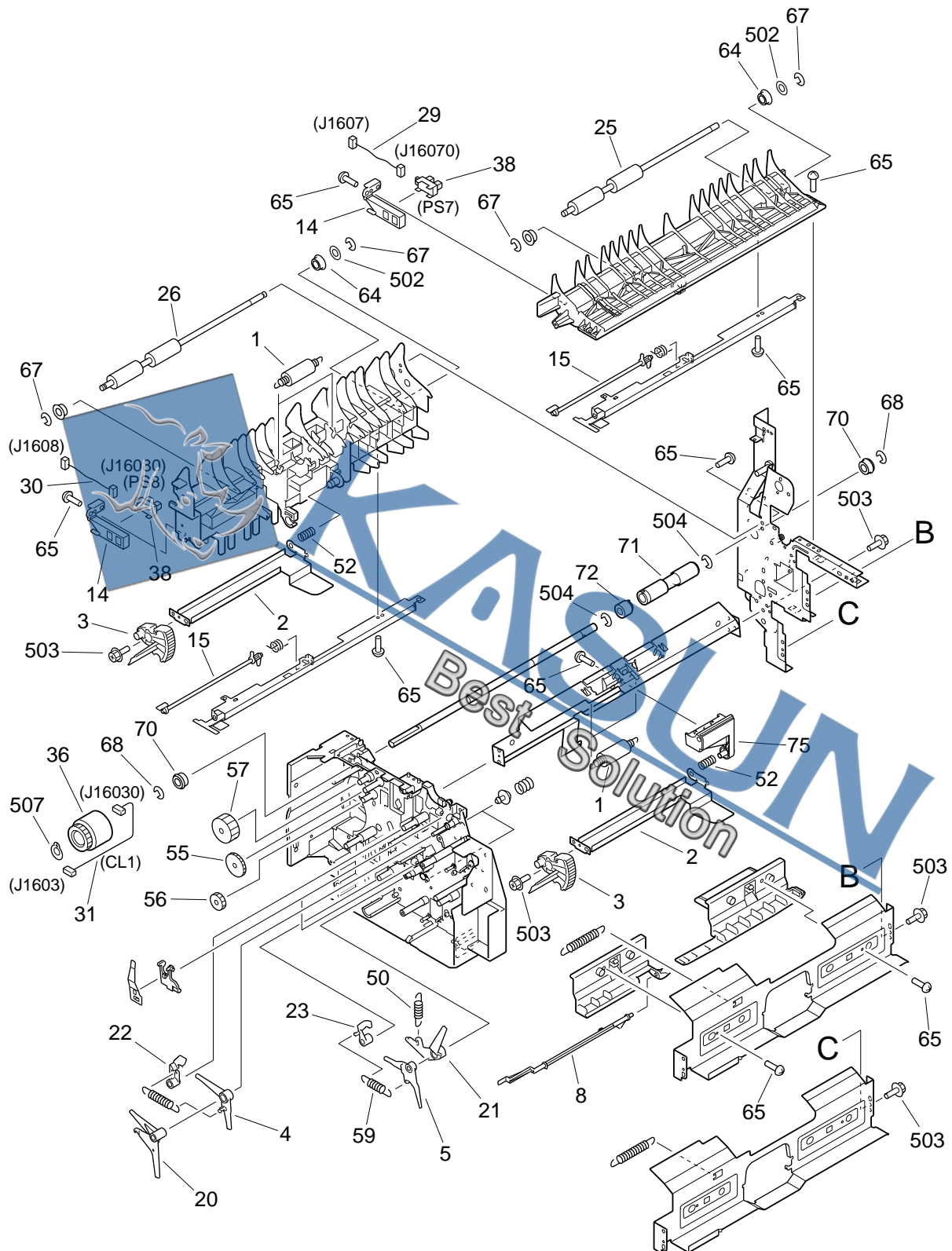
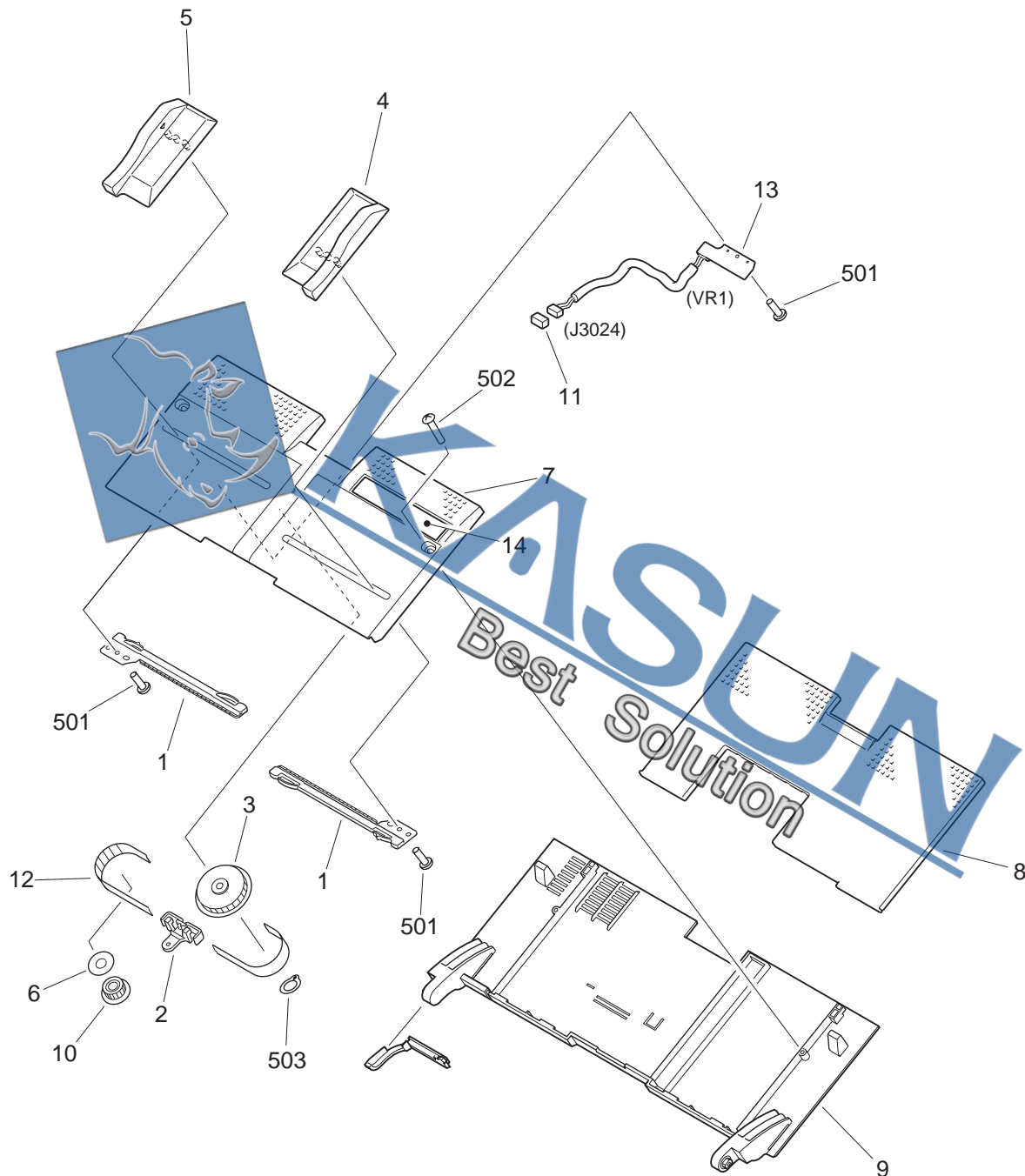

FIGURE & KEY NO.	PART NUMBER	R A N K	Q' T Y	DESCRIPTION	SERIAL NUMBER / REMARKS
310 -	NPN		RF	PAPER PICK-UP MOUNT ASSEMBLY	
1	FB3-2848-000		4	ROLLER, PAPER FEED	
2	FB6-2777-000		2	PLATE, LIFTER	
3	FB6-2778-000		2	GEAR, RATCHET	
4	FB6-2779-000		1	LEVER, LIFTER, UPPER	
5	FB6-2780-000		1	LEVER, LIFTER, LOWER	
6	FB6-2781-000		2	CLAW, LIFTER LOCK	
7	FB6-2782-000		1	FLAG, PAPER SENSOR, UPPER	
8	FB6-2783-000		1	FLAG, PAPER SENSOR, LOWER	
9	FB3-2894-020		1	GUIDE, LOWER CASSETTE	
10	FB3-2896-000		1	PLATE, BELT SUPPORT	
11	FS7-2413-000		1	SPRING, TENSION	
12	FB3-2897-020		1	GUIDE, UPPER CASSETTE	
13	FB3-2898-020		1	SPRING, LEAF	
14	FB4-2817-000		2	MOUNT, SENSOR	
15	FB4-3343-000		2	FLAG, RETRY SENSOR	
16	FB6-2787-000		1	CAM, LIFT UP, UPPER	
17	FB6-2788-000		1	CAM, LIFT UP, LOWER	
18	FB4-5349-000		2	SPRING, LEAF	
19	FB6-2789-000		2	CLAW, LIFTER ARM	
20	FB5-9794-000		1	ARM, LIFTER, UPPER	
21	FB6-2790-000		1	ARM, LIFTER, LOWER	
22	FB5-9795-000		1	LEVER, LOCK, UPPER	
23	FB6-2792-000		1	LEVER, PICK LOCK, LOWER	
24	FB5-4728-000		1	COVER, PAPER PICK-UP FRAME	
25	FB5-4779-000		1	ROLLER, PAPER FEED, UPPER	
26	FB5-4780-000		1	ROLLER, PAPER FEED, LOWER	
27	FB5-5286-000		1	CAM, PICK-UP ROLLER, UPPER	
28	FB5-5287-000		1	CAM, PICK-UP ROLLER, LOWER	
29	FF3-2974-000		1	CABLE, UPPER RETRY SENSOR	J1607,16070

FIGURE & KEY NO.	PART NUMBER	R A N K	Q' T Y	DESCRIPTION	SERIAL NUMBER / REMARKS
310 - 30	FF3-2975-000		1	CABLE, LOWER RETRY SENSOR	J1608,16080
31	FF3-4175-000		1	CABLE, VERTICAL PATH CLUTCH	J1603,16030
32	FF5-4552-020		4	ROLLER, PAPER PICK-UP	
33	FF5-4634-020		2	ROLLER, PAPER SEPARATION	
34	FF6-0100-000		1	ARM, TENSION	
35	FH6-1477-000		1	MOTOR, DC24V	M2 J1602
36	FH6-5005-000		1	CLUTCH, ELECTRO MAGNETIC	CL1 J16030
37	FH6-5020-000		1	SOLENOID	SL1 J1604
38	FH7-7462-000		2	PHOTO-INTERRUPTER	PS7,8 J16070,16080
39	FS5-1589-000		1	BUSHING	
40	FS5-1646-000		1	BUSHING	
41	FS5-1648-000		4	BUSHING	
42	FS5-3620-000		1	PULLEY, 32T/40T	
43	FS5-3830-000		1	PULLEY, 25T/GEAR, 28T	
44	FS5-3833-000		1	PULLEY, 24T	
45	FS6-0564-000		2	GEAR, 35T	
46	FS6-0565-000		2	GEAR, 42T	
47	FS7-0758-000		1	GEAR, 14T	
48	FS7-0756-000		1	GEAR, 35T/44T	
49	FS7-0760-000		1	GEAR, 38T	
50	FS7-2414-000		1	SPRING, TENSION	
51	FS6-2328-020		2	SPRING, TENSION	
52	FS6-2330-000		2	SPRING, COMPRESSION	
53	FS6-2331-000		1	SPRING, TENSION	
54	FS6-2900-000		2	SPRING, TENSION	
55	FS7-0103-000		1	GEAR, 35T	
56	FS7-0104-000		1	GEAR, 24T	
57	FS7-0757-000		1	GEAR, 35T	
58	FS7-0752-000		1	GEAR, 86T	
59	FS7-2408-000		1	SPRING, TENSION	



FIGURE 315 MULTI FEEDER TRAY ASSEMBLY



NOTE : This assembly does not include the part shown with key No. 14.

FIGURE & KEY NO.	PART NUMBER	R A N K	Q' T Y	DESCRIPTION	SERIAL NUMBER / REMARKS
315 -	FG6-5649-000		1	MULTI FEEDER TRAY ASSEMBLY	
1	FB1-8619-000		2	RACK	
2	FB1-8621-000		1	PLATE, LOCK	
3	FB1-8625-000		1	GEAR, 18T	
4	FB5-3577-000		1	PLATE, PAPER END, FRONT	
5	FB5-3578-000		1	PLATE, PAPER END, REAR	
6	FB3-2836-000		1	SUPPORT, BELT	
7	FB4-3264-000		1	TRAY, MULTI FEED	
8	FB4-3265-000		1	TRAY, SLIDE	
9	FB5-4745-000		1	PANEL, MULTI FEEDER TRAY	
10	FS5-3177-000		1	PULLEY, IDLER	
11	FS1-5037-003		1	CONNECTOR, SNAP TIGHT	J3024
12	XF9-0393-000		1	BELT, TIMING	
13	FG5-6289-000		1	MULTI PAPER SIZE PCB ASSEMBLY	VR1 J3024
14	FS5-8612-000		1	LABEL, SIZE	SEE NOTE AB SIZE
	FS5-8613-000		1	LABEL, SIZE	SEE NOTE AB/INCH SIZE
	FS5-8614-000		1	LABEL, SIZE	SEE NOTE A/INCH SIZE
	FS5-8615-000		1	LABEL, SIZE	SEE NOTE A SIZE
501	XB4-7300-609		3	SCREW,TAPPING,TRUSS HEAD,M3X6	
502	XB4-7401-007		2	SCREW,TAPPING,TRUSS HEAD,M4X10	
503	XD2-2100-502		1	RING,GRIP	

REGISTRATION FRONT GUIDE ASSEMBLY

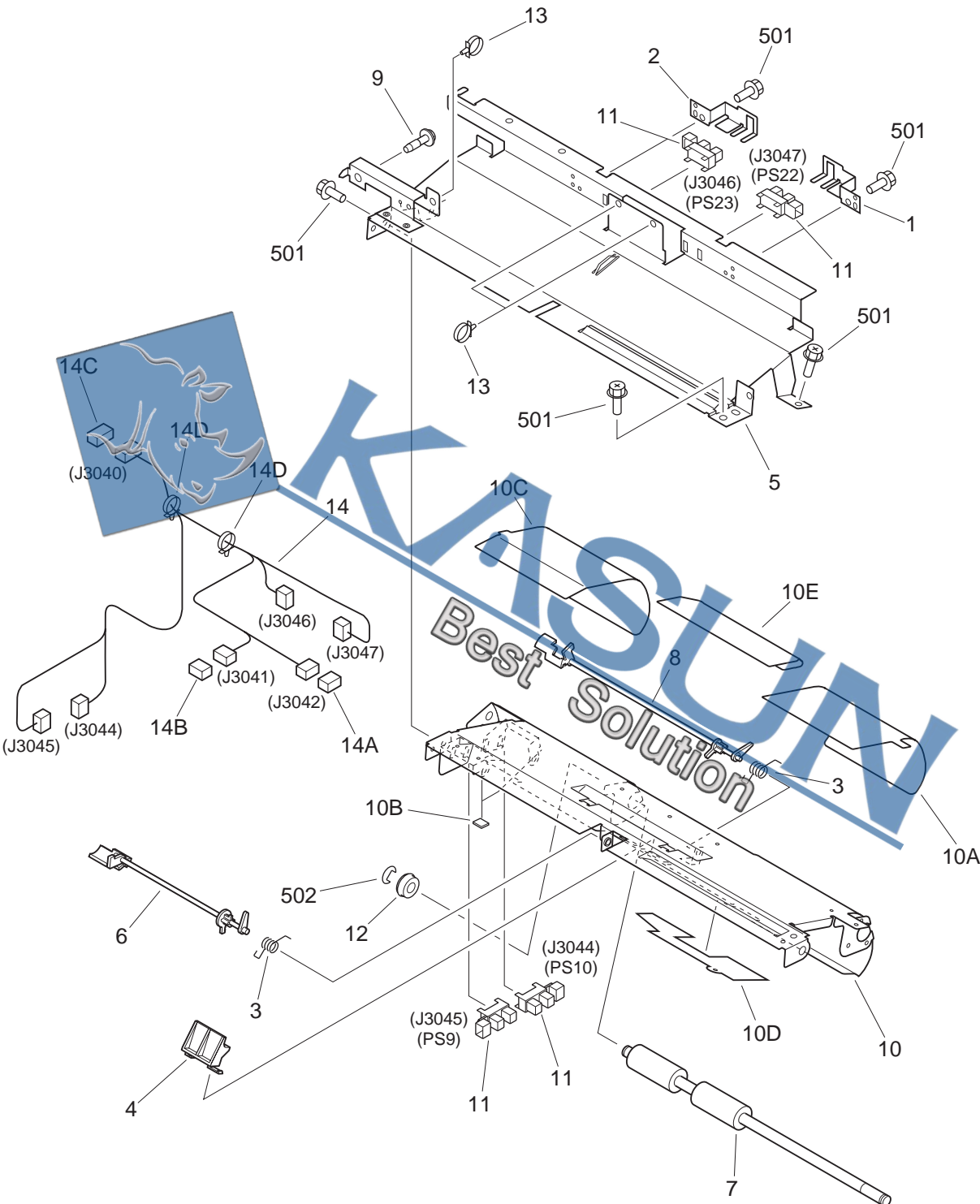
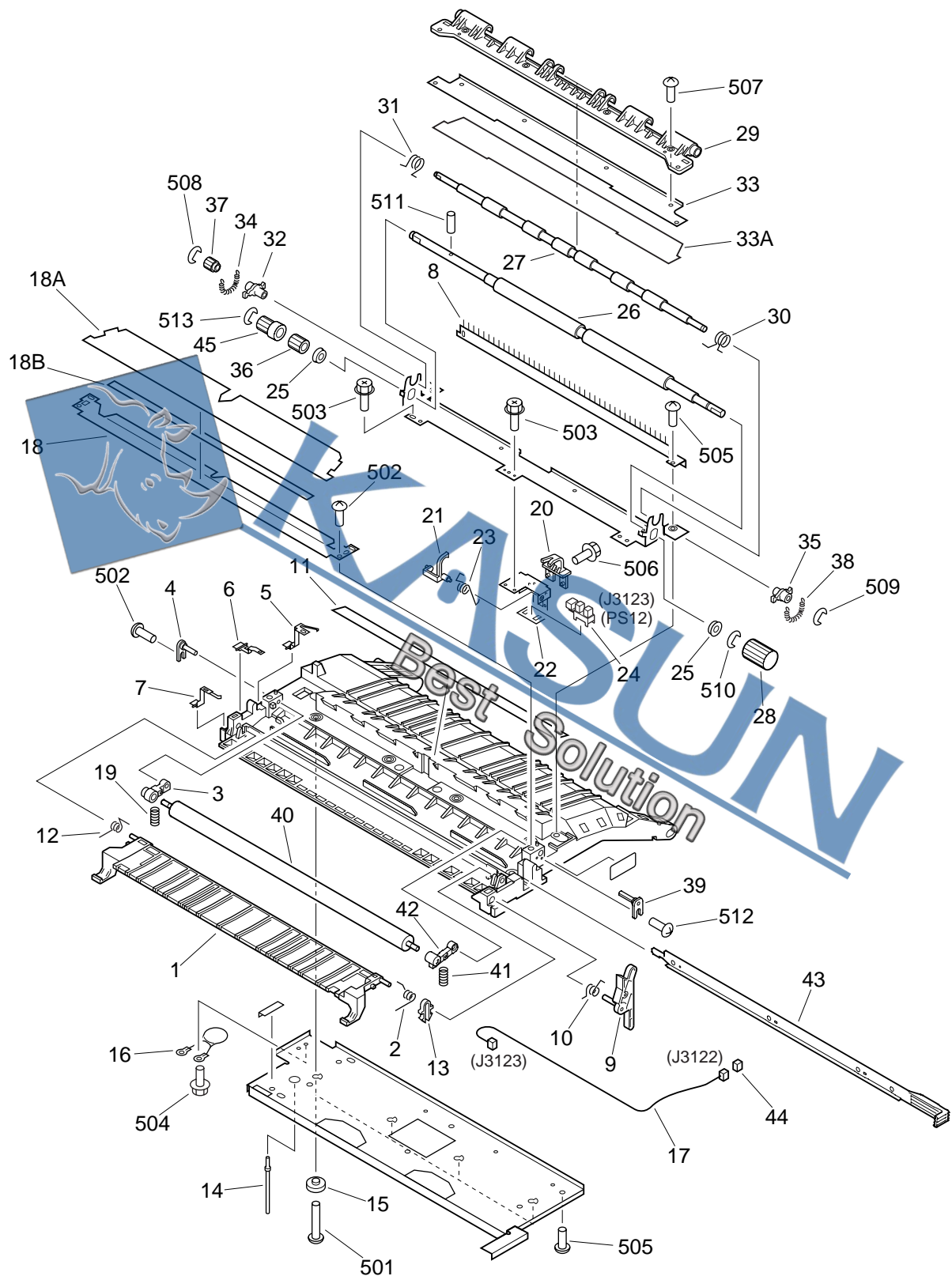

FIGURE & KEY NO.	PART NUMBER	R A N K	Q' T Y	DESCRIPTION	SERIAL NUMBER / REMARKS
320 -	NPN		RF	REGIST. FRONT GUIDE ASSEMBLY	
1	FB3-2648-000		1	PLATE, SENSOR, FRONT	
2	FB3-2649-000		1	PLATE, SENSOR, REAR	
3	FB3-2658-000		2	SPRING, TORSION	
4	FB3-2968-000		1	SUPPORT, SENSOR	
5	FB5-4711-000		1	GUIDE, REGIST. FRONT, UPPER	
6	FB5-4713-000		1	FLAG, REGIST. FRONT SENSOR	
7	FB5-4714-000		1	ROLLER, REGISTRATION FRONT, 2	
8	FB5-5146-000		1	FLAG, REGISTRATION FRONT, 2	
9	FB5-5288-000		1	SCREW,RS,M4X16	
10	FB5-5038-000		1	GUIDE, REGIST. FRONT, LOWER	
10A	FB5-4722-000		1	SHEET, REGISTRATION FRONT, 1	
10B	FB5-5150-000		2	RUBBER, NOISE PREVENTION	
10C	FB5-5281-000		1	SHEET, REGISTRATION FRONT, 2	
10D	FB5-5282-000		1	SHEET, REGISTRATION FRONT, 3	
10E	FB5-5283-000		1	SHEET, REGISTRATION FRONT, 4	
11	FH7-7462-000		4	PHOTO-INTERRUPTER	PS9,10,22,23 J3044-3047
12	FS5-1949-000		1	BUSHING	
13	WT2-5565-000		3	CLAMP, CABLE	
14	FG3-1596-000		1	CABLE, REGISTRATION FRONT	J3040-3042,3044-3047
14A	VS1-5057-003		1	CONNECTOR, SNAP TIGHT	J3042
14B	VS1-5057-006		1	CONNECTOR, SNAP TIGHT	J3041
14C	VS1-6319-024		1	CONNECTOR, SNAP TIGHT	J3040
14D	WT2-5565-000		2	CLAMP, CABLE	
501	XB3-6300-800		5	SCREW,RS,M3X8	
502	XD2-1100-502		1	RING,E	

FIGURE 330 PAPER FEEDER ASSEMBLY



NOTE : This assembly does not include the parts shown with key No. 39, 40, 41, 42, 43, 44, 45, 512, and 513.

FIGURE & KEY NO.	PART NUMBER	R A N K	Q' T Y	DESCRIPTION	SERIAL NUMBER / REMARKS
330 -	FG6-5670-000		1	PAPER FEEDER ASSEMBLY	
1	FB5-4782-000		1	GUIDE, PAPER FEEDER	
2	FB5-4783-000		1	SPRING, TORSION	
3	FB5-4785-000		1	ARM, TRANSFER	
4	FB5-4787-000		1	PIN, POSITIONING	
5	FB5-4788-000		1	TERMINAL PLATE, TRANSFER GUIDE	
6	FB5-4789-000		1	TERMINAL PLATE, TRANSFER	
7	FB5-4790-000		1	TERMINAL PLATE, ELIMINATOR	
8	FB5-4791-000		1	ELIMINATOR, STATIC CHARGE	
9	FB5-4793-000		1	ARM, SHUTTER	
10	FB5-4794-000		1	SPRING, TORSION	
11	FB5-4795-000		1	SHEET, GUIDE	
12	FB5-4796-000		1	SPRING, TORSION	
13	FB5-4798-000		1	HOOK, RIB STOP	
14	FB5-4832-000		1	SHAFT LIFTER, REAR	
15	FB5-4835-000		4	SPACER, SCREW	
16	FF3-1173-000		1	VARISTOR UNIT	
17	FF3-4179-000		1	CABLE, TOP SENSOR	J3122,3123
18	FF6-0105-000		1	GUIDE, TRANSFER, LOWER	
18A	FB5-4811-000		1	SHEET, TRANSFER	
18B	FB5-4814-000		1	SHEET, TRANSFER AUXILIARY	
19	FS7-2382-000		1	SPRING, COMPRESSION	
20	FB5-4799-000		1	GUIDE, TOP SENSOR	
21	FB5-4800-000		1	LINK, TOP SENSOR	
22	FB5-4801-000		1	HOLDER, TOP SENSOR	
23	FB5-4802-000		1	SPRING, TORSION	
24	FH7-7557-000		1	PHOTO-INTERRUPTER	PS12 J3123
25	FA1-0056-000		2	BUSHING	
26	FB5-4804-000		1	ROLLER, PRE-TRANSFER, LOWER	
27	FB5-4805-000		1	ROLLER, PRE-TRANSFER, UPPER	

FIGURE & KEY NO.	PART NUMBER	R A N K	Q' T Y	DESCRIPTION	SERIAL NUMBER / REMARKS
330 - 28	FB5-4808-000		1	KNOB, PRE-TRANSFER ROLLER	
29	FB5-4813-000		1	BRACKET, PRE-TRANSFER GUIDE	
30	FB5-4833-000		1	SPRING, TORSION	
31	FB5-4834-000		1	SPRING, TORSION	
32	FE5-4046-000		1	BUSHING, REGIST. ROLLER	
33	FF6-0106-000		1	GUIDE, TRANSFER, UPPER	
33A	FB5-4812-000		1	SHEET, TRANSFER	
34	FS2-2783-000		1	SPRING, TENSION	
35	FS5-1944-000		1	BUSHING	
36	FS7-0739-000		1	GEAR, 32T	
37	FS7-0740-000		1	GEAR, 26T	
38	FS7-2383-000		1	SPRING, TENSION	
39	FB5-4787-000		1	PIN, POSITIONING	SEE NOTE
40	FF6-0104-000		1	ROLLER, TRANSFER	SEE NOTE
41	FS7-2382-000		1	SPRING, COMPRESSION	SEE NOTE
42	FB5-4786-000		1	ARM, TRANSFER, FRONT	SEE NOTE
43	FF5-7246-000		1	ELIMINATOR, STATIC CHARGE	SEE NOTE
44	VS1-5057-003		1	CONNECTOR, SNAP TIGHT	SEE NOTE J3122
45	FS5-3820-000		1	PULLEY, 24T	SEE NOTE
501	XB1-2401-809		4	SCREW,MACH.,TRUSS HEAD,M4X18	
502	XB2-8400-809		2	SCREW,W/WASHER,M4X8	
503	XB3-6300-605		5	SCREW,RS,M3X6	
504	XB3-6300-609		2	SCREW,RS,M3X6	
505	XB4-7400-809		15	SCREW,TAPPING,TRUSS HEAD,M4X8	
506	XB3-6300-605		1	SCREW,RS,M3X6	
507	XB1-2300-409		4	SCREW,MACH.,TRUSS HEAD,M3X4	
508	XD2-1100-322		1	RING,E	
509	XD2-1100-502		1	RING,E	
510	XD2-1100-642		2	RING,E	
511	XD3-2160-102		1	PIN,DOWEL	

FIGURE 350 PAPER DELIVERY ASSEMBLY

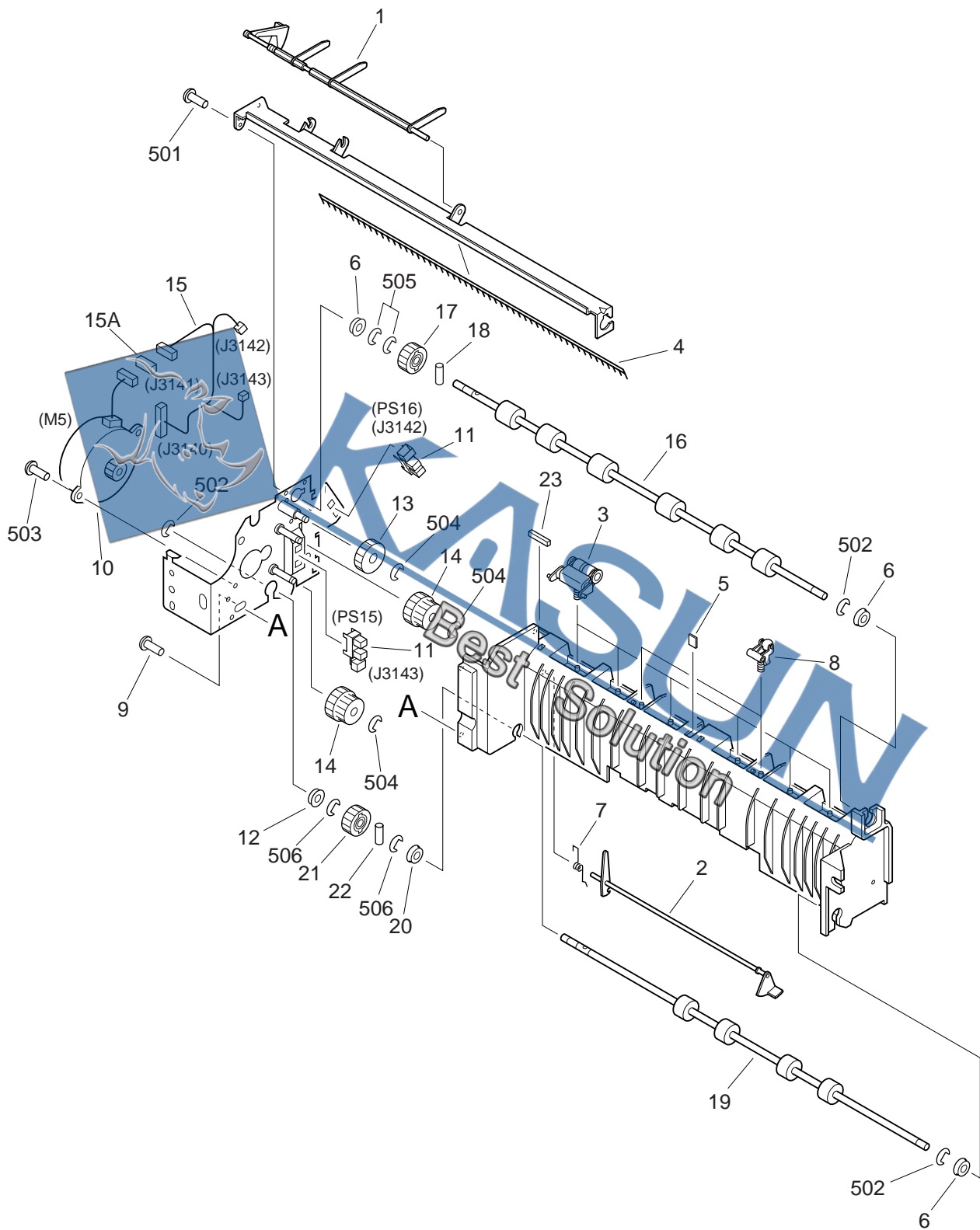

FIGURE & KEY NO.	PART NUMBER	R A N K	Q' T Y	DESCRIPTION	SERIAL NUMBER / REMARKS
350 -	FG6-5691-000		1	PAPER DELIVERY ASSEMBLY	
1	FB5-4853-000		1	LINK, PAPER FULL SENSOR	
2	FB5-4854-000		1	ARM, SENSOR	
3	FF6-0132-000		6	HOLDER, ROLLER	
4	FB5-4858-000		1	ELIMINATOR, STATIC CHARGE	
5	FB5-5150-000		1	RUBBER, NOISE PREVENTION	
6	FS5-1943-000		3	BUSHING	
7	FS7-2390-000		1	SPRING, TORSION	
8	FF6-0345-000		2	DELIVERY COLLAR UNIT	
9	XA2-0605-000		4	SCREW,P,M4X8	
10	FH5-1250-000		1	MOTOR, STEPPING	M5 J3141
11	FH7-7537-000		2	PHOTO-INTERRUPTER	PS15,16 J3142,3143
12	FS5-1943-000		1	BUSHING	
13	FS7-0746-000		1	GEAR, 21T	
14	FS7-0747-000		2	GEAR, 17T/27T	
15	FG3-1598-000		1	CABLE, PAPER DELIVERY	J3140-3143
15A	VS1-5057-004		1	CONNECTOR, SNAP TIGHT	J3141
16	FB5-4855-000		1	ROLLER, PAPER DELIVERY	
17	FS7-0745-000		1	GEAR, 16T	
18	XD9-0104-000		1	PIN,DOWEL	
19	FB5-4856-000		1	ROLLER, VERTICAL PATH	
20	FS1-1202-000		1	BUSHING	
21	FS7-0744-000		1	GEAR, 16T	
22	XD9-0104-000		1	PIN,DOWEL	
23	FB5-9787-000		1	PAD, NOISE PREVENTION	
501	XB1-2300-805		1	SCREW,MACH.,TRUSS HEAD,M3X8	
502	XD2-1100-502		3	RING,E	
503	XB1-2300-805		2	SCREW,MACH.,TRUSS HEAD,M3X8	
504	XD2-1100-502		3	RING,E	
505	XD2-1100-502		2	RING,E	



LEFT VERTICAL PATH ASSEMBLY

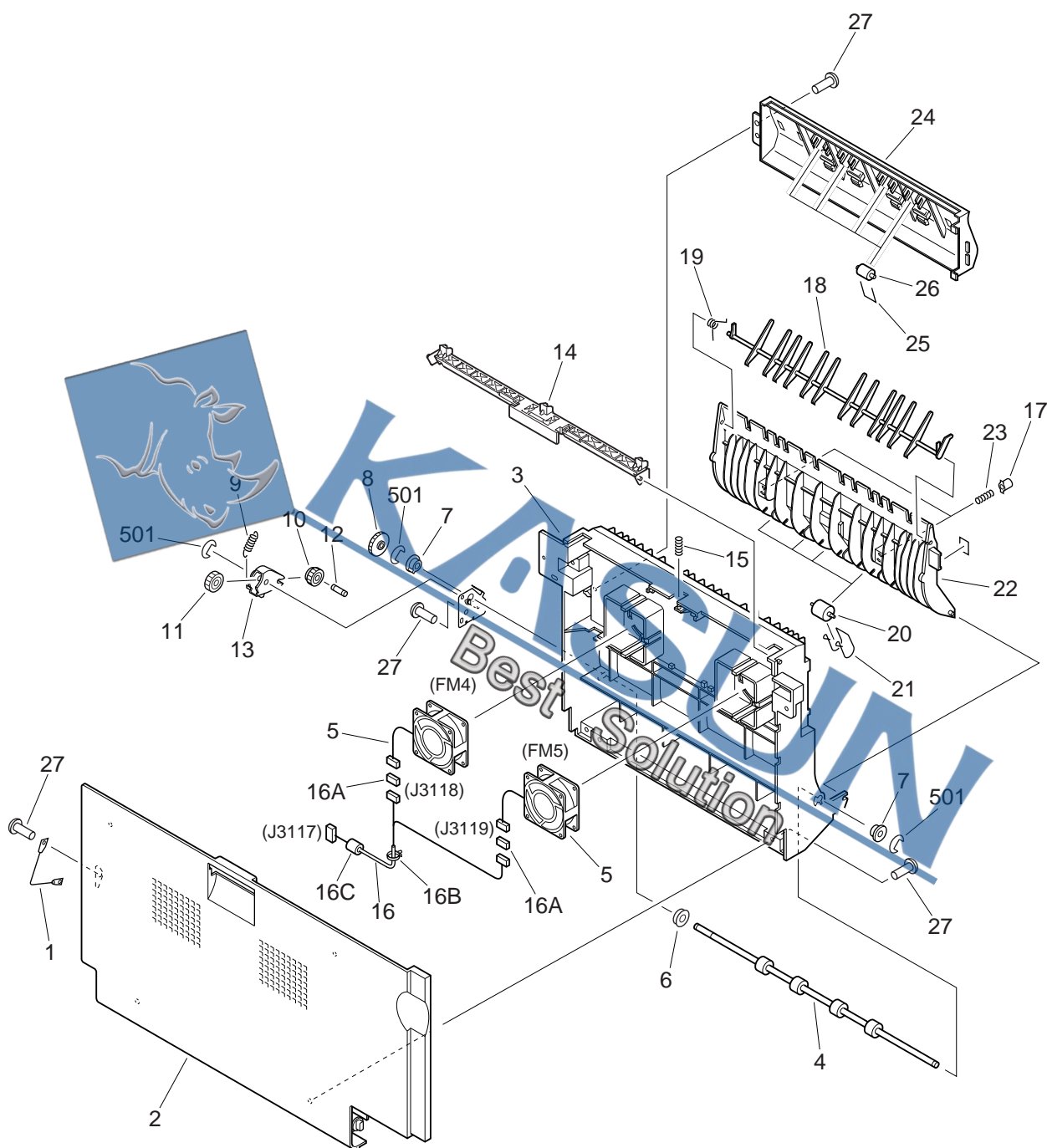

FIGURE & KEY NO.	PART NUMBER	R A N K	Q' T Y	DESCRIPTION	SERIAL NUMBER / REMARKS
351 -	FG6-5698-000		1	LEFT VERTICAL PATH ASSEMBLY	
1	FB1-6841-000		1	WIRE, DELIVERY SUPPORT	
2	FB5-4911-000		1	PANEL, PAPER DELIVERY	
3	FB5-4912-000		1	GUIDE, PAPER DELIVERY	
4	FB5-4919-000		1	ROLLER, DELIVERY DUPLEXING	
5	FH6-1854-000		2	FAN	FM4,5 J3118,3119
6	FS1-1202-000		1	BUSHING	
7	FS5-1943-000		2	BUSHING	
8	FS7-0701-000		1	GEAR, 24T	
9	FS7-2372-000		1	SPRING, TENSION	
10	RA9-1124-000		1	GEAR, 18T	
11	RA9-1125-000		1	GEAR, 19T	
12	RB1-6653-000		1	SHAFT, GEAR	
13	RB9-0245-000		1	LEVER, SWING	
14	RB9-0256-000		1	LEVER, DELIVERY COVER	
15	RS5-2489-000		1	SPRING, COMPRESSION	
16	FG3-1599-000		1	CABLE, CURL CORRECTOR FAN	J3117-3119
16A	VS1-5057-003		2	CONNECTOR, SNAP TIGHT	J3118,3119
16B	WT2-5565-000		2	CLAMP, CABLE	
16C	WE8-5857-000		1	CORE, FERRITE	
17	FB4-3104-000		2	CAP, SPRING	
18	FB5-4914-000		1	DEFLECTOR, DELIVERY INLET	
19	FB5-4915-000		1	SPRING, TORSION	
20	FB5-5260-000		4	COLLAR, DUPLEXING INLET	
21	FB5-5261-000		4	SPRING, TORSION	
22	FF6-0139-000		1	GUIDE, PAPER DELIVERY, LOWER	
23	FS7-2398-000		2	SPRING, COMPRESSION	
24	FB5-4916-000		1	GUIDE, VERTICAL PATH	
25	FB5-4918-000		4	HOOK, PAPER DELIVERY ROLLER	
26	FB5-4920-000		4	ROLLER, FEED	



FIGURE 360 DUPLEXING FEEDER ASSEMBLY

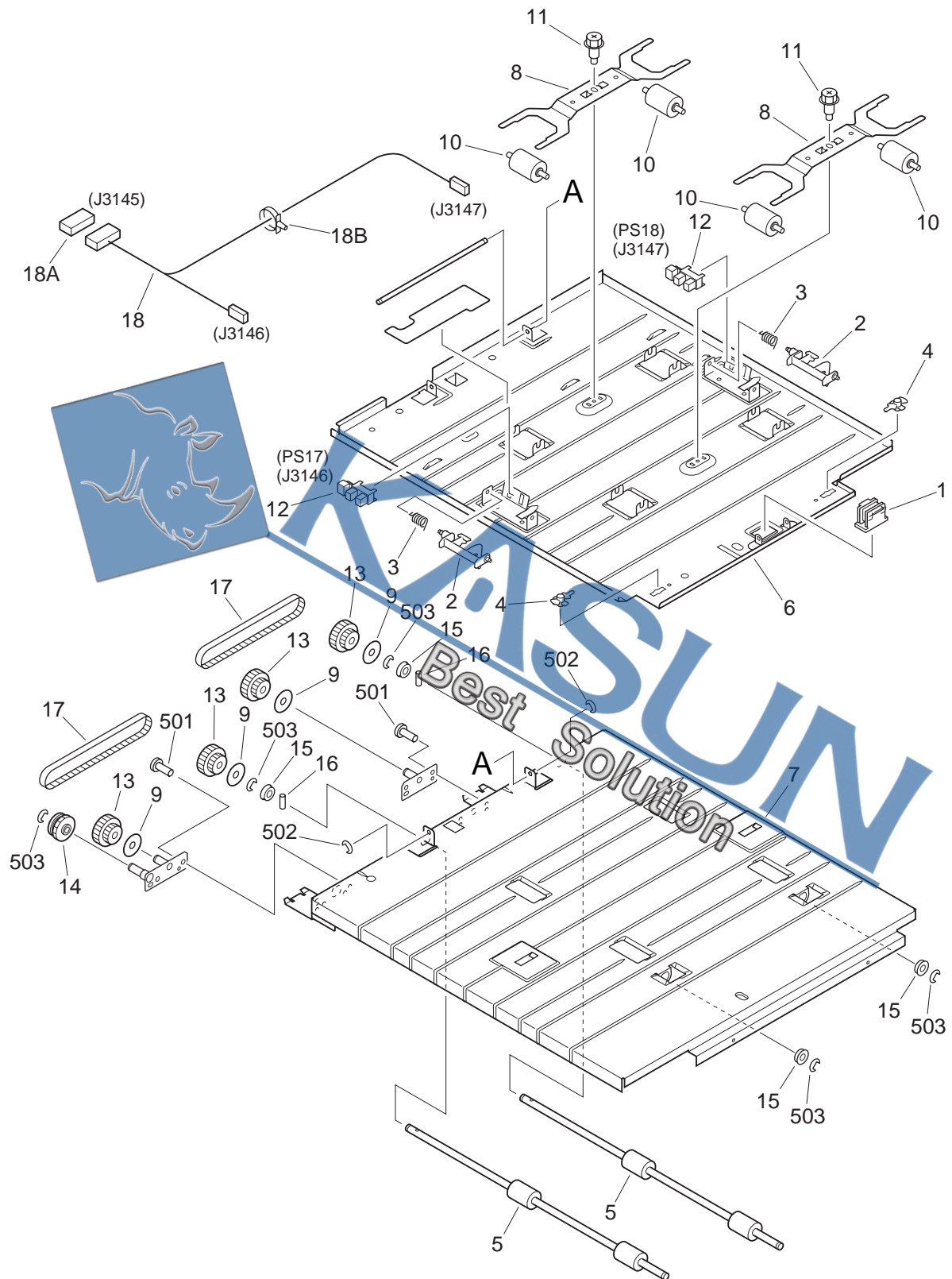

FIGURE & KEY NO.	PART NUMBER	R A N K	Q' T Y	DESCRIPTION	SERIAL NUMBER / REMARKS
360 -	FG6-5650-000		1	DUPLEXING FEEDER ASSEMBLY	
1	FB3-2997-000		1	MAGNET, CATCH	
2	FB6-2784-000		2	FLAG, DUPLEXING P. FEED SENSOR	
3	FB4-2935-000		2	SPRING, TORSION	
4	FB4-2955-000		2	SPACER, GUIDE	
5	FB5-4747-000		2	ROLLER, DUPLEXING FEEDER	
6	FB5-4748-000		1	GUIDE, DUPLEXING FEEDER, UPPER	
7	FB5-4749-000		1	GUIDE, DUPLEXING FEEDER, LOWER	
8	FB5-4750-000		2	SPRING, LEAF	
9	FB5-4754-000		4	SPACER	
10	FB5-4773-000		4	ROLLER, DUPLEXING	
11	FS5-9064-000		2	SCREW,RS STEPPED,M3	
12	FH7-7462-000		2	PHOTO-INTERRUPTER	PS17,18 J3146,3147
13	FS7-0722-000		4	PULLEY, 26T/GEAR, 24T	
14	FS7-0723-000		1	GEAR, 20T	
15	RS5-1058-000		4	BUSHING	
16	XD9-0103-000		2	PIN,DOWEL	
17	XF2-3112-940		2	BELT, TIMING	
18	FG3-1597-000		1	CABLE, DUPLEXING FEEDER	J3145-3147
18A	VS1-5057-006		1	CONNECTOR, SNAP TIGHT	J3145
18B	WT2-5565-000		1	CLAMP, CABLE	
501	XB3-6300-600		4	SCREW,RS,M3X6	
502	XD2-1100-242		2	RING,E	
503	XD2-1100-502		5	RING,E	

FIGURE 420 MIRROR ASSEMBLY 1

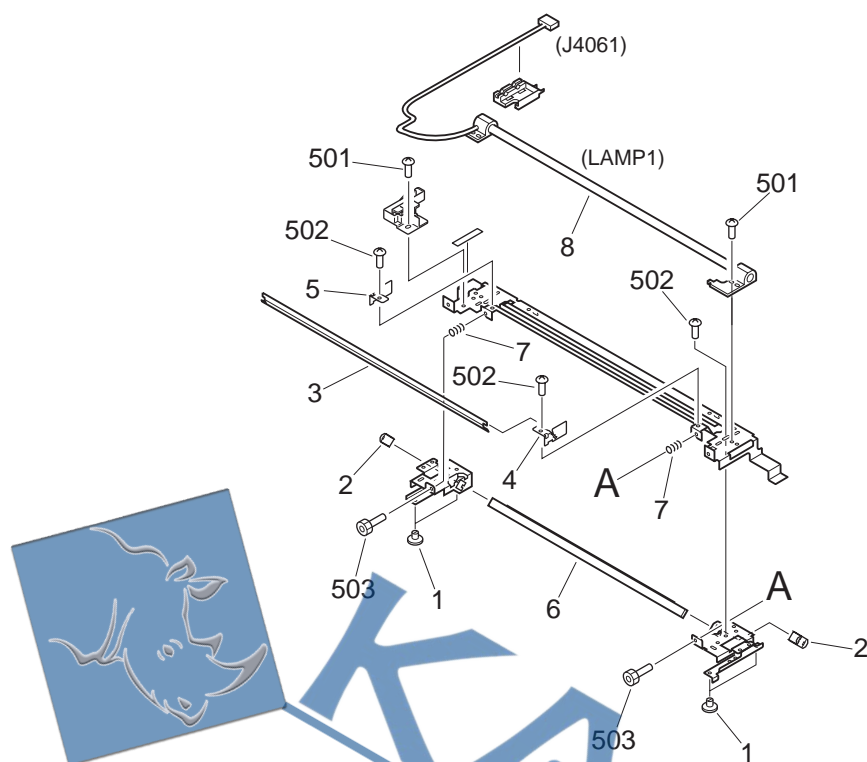

FIGURE & KEY NO.	PART NUMBER	RANK	QTY	DESCRIPTION	SERIAL NUMBER / REMARKS
420 -	FG6-6018-000		1	MIRROR ASSEMBLY 1	EXCEPT INCH/A SIZE
	FG6-6049-000		1	MIRROR ASSEMBLY 1	INCH/A SIZE
1	FB3-2411-000		4	PIN, SLIDE	
2	FB4-5434-000		2	SPRING, LEAF	
3	FB5-5211-000		1	REFLECTOR	
4	FB5-5212-000		1	SIDE REFLECTOR, FRONT	
5	FB5-5213-000		1	SIDE REFLECTOR, REAR	
6	FF6-0333-000		1	MIRROR UNIT 1	
7	FS6-2341-000		2	SPRING, COMPRESSION	
8	FH7-3392-000		1	LAMP, XENON FLUORESCENT	EXCEPT INCH/A SIZE LAMP1 J4061
	FH7-3393-000		1	LAMP, XENON FLUORESCENT	INCH/A SIZE LAMP1 J4061
501	XB2-8300-809		3	SCREW,W/WASHER,M3X8	
502	XB6-7300-409		4	SCREW,TP,M3X4	
503	XB7-1030-169		2	SCREW,ALLEN HEAD,M3X16	

FIGURE 430 MIRROR ASSEMBLY 2

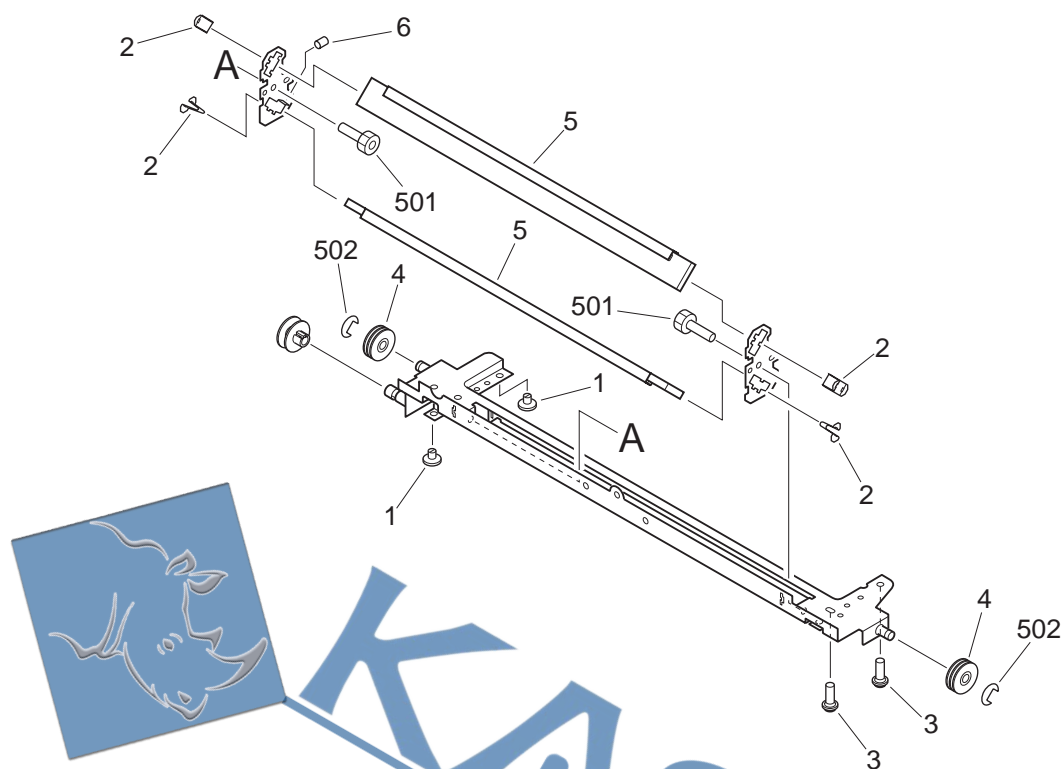
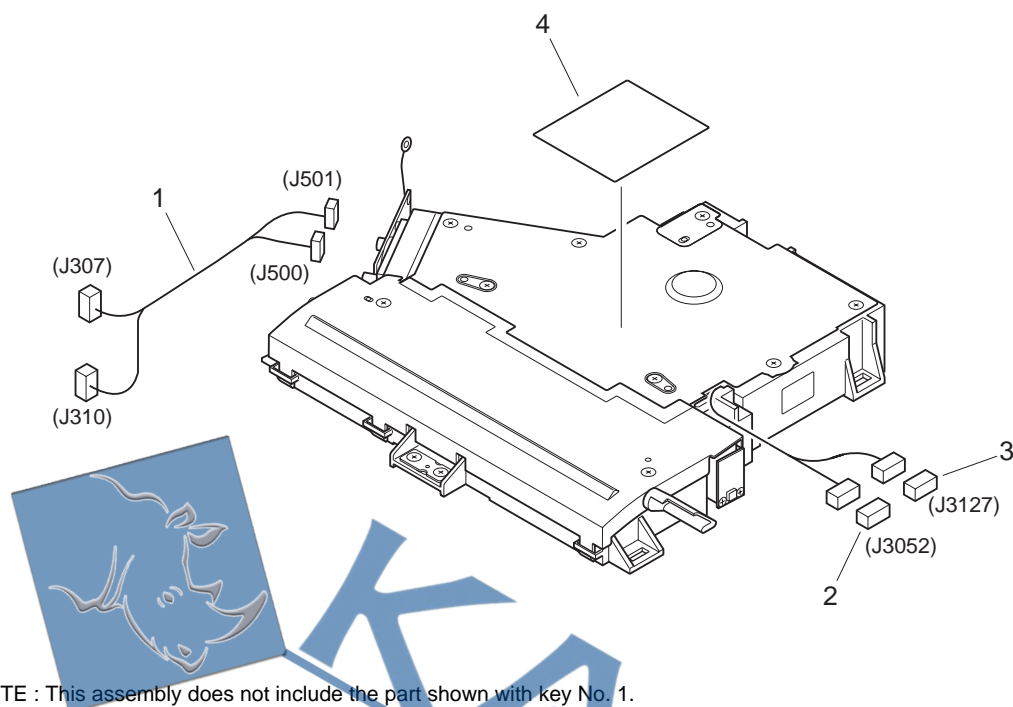

FIGURE & KEY NO.	PART NUMBER	R A N K	Q' T Y	DESCRIPTION	SERIAL NUMBER / REMARKS
430 -	FG6-6019-000		1	MIRROR ASSEMBLY 2	
1	FB3-2411-000		2	PIN, SLIDE	
2	FB4-5434-000		4	SPRING, LEAF	
3	FB4-5435-000		2	SLIDER B	
4	FB5-5226-000		2	PULLEY	
5	FF6-0334-000		2	MIRROR UNIT 2/3	
6	XA9-0425-000		1	SETSCREW, HEX SOCKET	
501	XB7-1030-069		2	SCREW, ALLEN HEAD, M3X6	
502	XD2-1100-502		2	RING, E	

SCANNER ASSEMBLY



NOTE : This assembly does not include the part shown with key No. 1.

FIGURE & KEY NO.	PART NUMBER	R A N K	Q' T Y	DESCRIPTION	SERIAL NUMBER / REMARKS
460 -	FG6-5633-000		1	SCANNER ASSEMBLY	
1	FG3-1592-000		1	CABLE, LASER	SEE NOTE J307,310,500,501
2	VS1-5057-002		1	CONNECTOR, SNAP TIGHT	J3052
3	VS1-5057-003		1	CONNECTOR, SNAP TIGHT	J3127
4	RS6-8382-000		1	LABEL, "WARNING LASER"	

FIGURE 500 DRUM CARTRIDGE ASSEMBLY

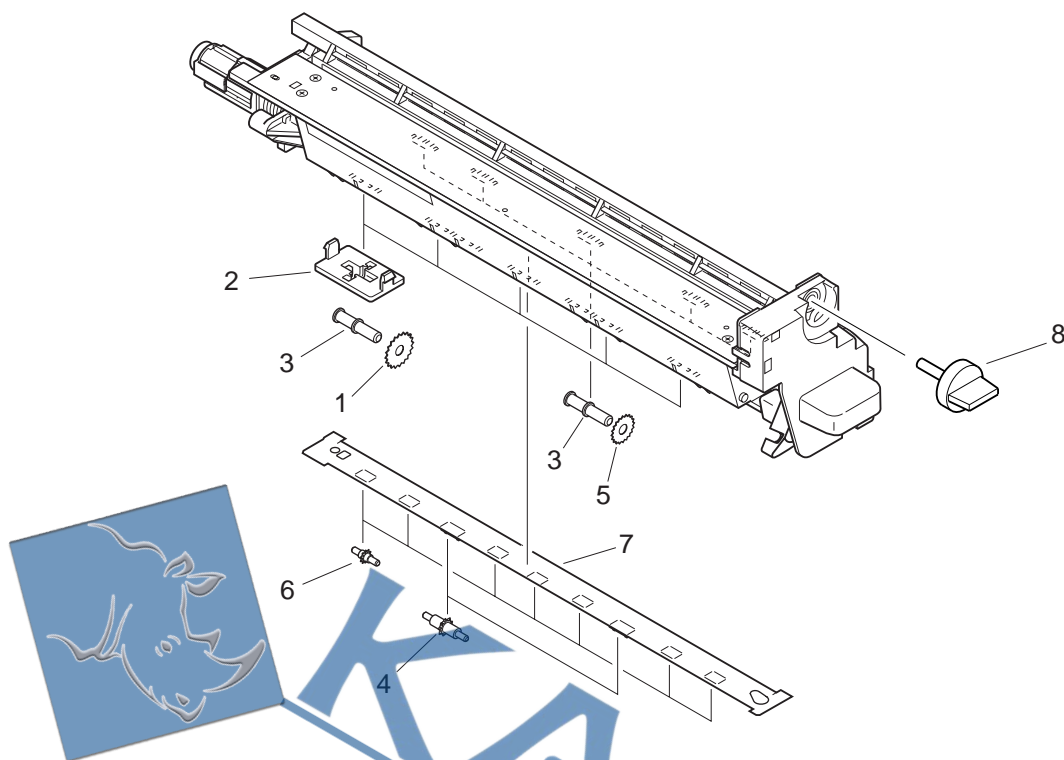

FIGURE & KEY NO.	PART NUMBER	RANK	QTY	DESCRIPTION	SERIAL NUMBER / REMARKS
500 -	NPN		RF	DRUM CARTRIDGE ASSEMBLY	
1	FB5-4986-000		5	ROWEL, 1	
2	FB5-5019-000		5	HOLDER, ROWEL, 1	
3	FB5-5269-000		10	SHAFT, ROWEL	
4	FB5-5270-000		2	ROWEL, 2	
5	FB5-5273-000		5	ROWEL, 3	
6	FB5-5279-000		7	ROWEL, 4	
7	FF6-0160-000		1	SHEET, CONTAINER, LOWER	
8	FA6-5618-000		1	KNOB, CARTRIDGE	

FIGURE 640 DEVELOPING ASSEMBLY

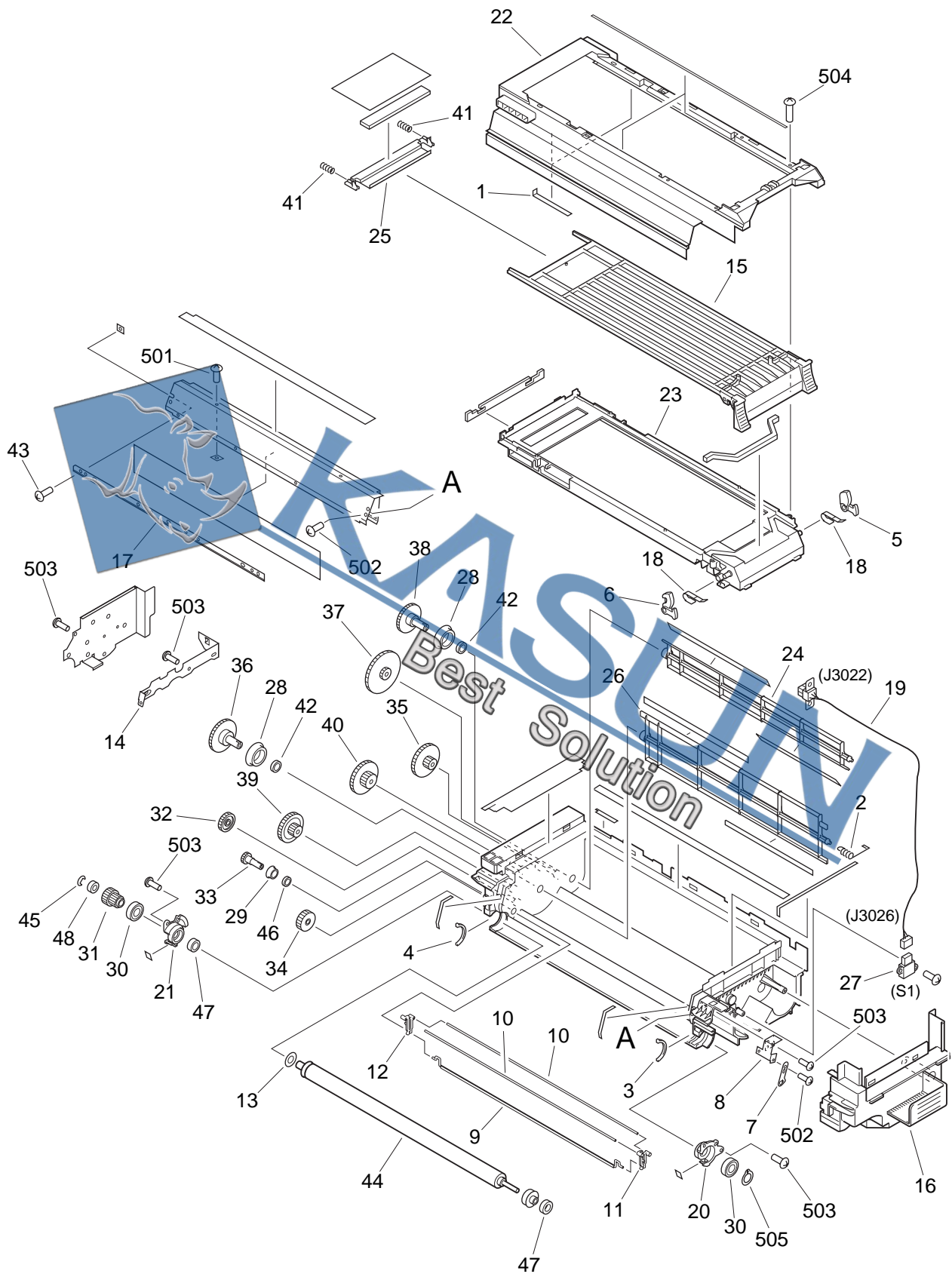

FIGURE & KEY NO.	PART NUMBER	R A N K	Q' T Y	DESCRIPTION	SERIAL NUMBER / REMARKS
640 -	FG6-5713-000		1	DEVELOPING ASSEMBLY	
1	FB1-5816-000		2	SPRING, LEAF	
2	FB1-6710-000		1	SPRING, COMPRESSION	
3	FB1-6718-000		1	SEAL, FRONT	
4	FB1-6719-000		1	SEAL, REAR	
5	FB1-7218-000		1	CARTRIDGE LOCK, RIGHT	
6	FB1-7219-000		1	CARTRIDGE LOCK, LEFT	
7	FB1-8130-000		1	PLATE, POSITIONING	
8	FB3-2672-000		1	PLATE, TERMINAL, FRONT	
9	FB3-2679-000		1	ROD, STIRRING	
10	FB3-2712-000		2	SHAFT, AUXILIARY	
11	FB4-3037-000		1	SUPPORT, STIRRING, FRONT	
12	FB4-3058-000		1	SUPPORT, STIRRING, REAR	
13	FB4-3355-000		1	SHEET, HOLE BLANKING	
14	FB5-4953-000		1	PLATE, BIAS	
15	FB5-4965-000		1	COVER, SLIDE	
16	FB5-4966-000		1	COVER, DEVELOPING, FRONT	
17	FB5-4968-000		1	BLADE	
18	FE5-4134-000		2	SPRING, LEAF	
19	FF3-4188-000		1	CABLE, TONER SENSOR	J3022,3026
20	FF5-4480-000		1	HOLDER, SLEEVE, FRONT	
21	FF5-4481-000		1	HOLDER, SLEEVE, REAR	
22	FF6-0153-000		1	COVER, HOPPER, UPPER	
23	FF6-0154-000		1	COVER, HOPPER, LOWER	
24	FF6-0155-000		1	STIRRER, 3	
25	FF6-0156-000		1	COVER, BUFFER	
26	FF6-0157-000		1	STIRRER, 2	
27	FH7-7422-000		1	SENSOR, TONER	S1 J3026
28	FS1-1594-000		2	BUSHING	
29	FS5-1212-000		1	BUSHING	

FIGURE & KEY NO.	PART NUMBER	R A N K	Q' T Y	DESCRIPTION	SERIAL NUMBER / REMARKS
640 - 30	FS5-6448-000		2	ROLLER, 1	
31	FS6-0552-000		1	GEAR, 20T	
32	FS6-0579-000		1	GEAR, 26T	
33	FS6-0592-000		1	GEAR, 14T	
34	FS7-0717-000		1	GEAR, 28T	
35	FS7-0718-000		1	GEAR, 15T/48T	
36	FS7-0719-000		1	GEAR, 17T/48T	
37	FS7-0720-000		1	GEAR, 15T/65T	
38	FS7-0721-000		1	GEAR, 40T	
39	FS7-0754-000		1	GEAR, 20T/48T	
40	FS7-0755-000		1	GEAR, 15T/43T	
41	FS7-2405-000		2	SPRING, COMPRESSION	
42	X71-9310-000		2	SEAL, OIL	
43	XA9-0714-000		4	SCREW,M3X4	
44	FG6-5714-000		1	DEVELOPING CYLINDER UNIT	
45	XD9-0131-000		1	RING,E	
46	XG9-0111-000		1	SEAL, OIL	
47	XG9-0218-000		2	BEARING, BALL	
48	XG9-0262-000		1	BEARING, BALL	
501	XB1-2300-409		2	SCREW,MACH.,TRUSS HEAD,M3X4	
502	XB1-2300-805		3	SCREW,MACH.,TRUSS HEAD,M3X8	
503	XB4-7300-809		13	SCREW,TAPPING,TRUSS HEAD,M3X8	
504	XB4-7301-609		4	SCREW,TAPPING,TRUSS HEAD,M3X16	
505	XD2-2100-802		1	RING,GRIP	



FIGURE 810 FIXING ASSEMBLY

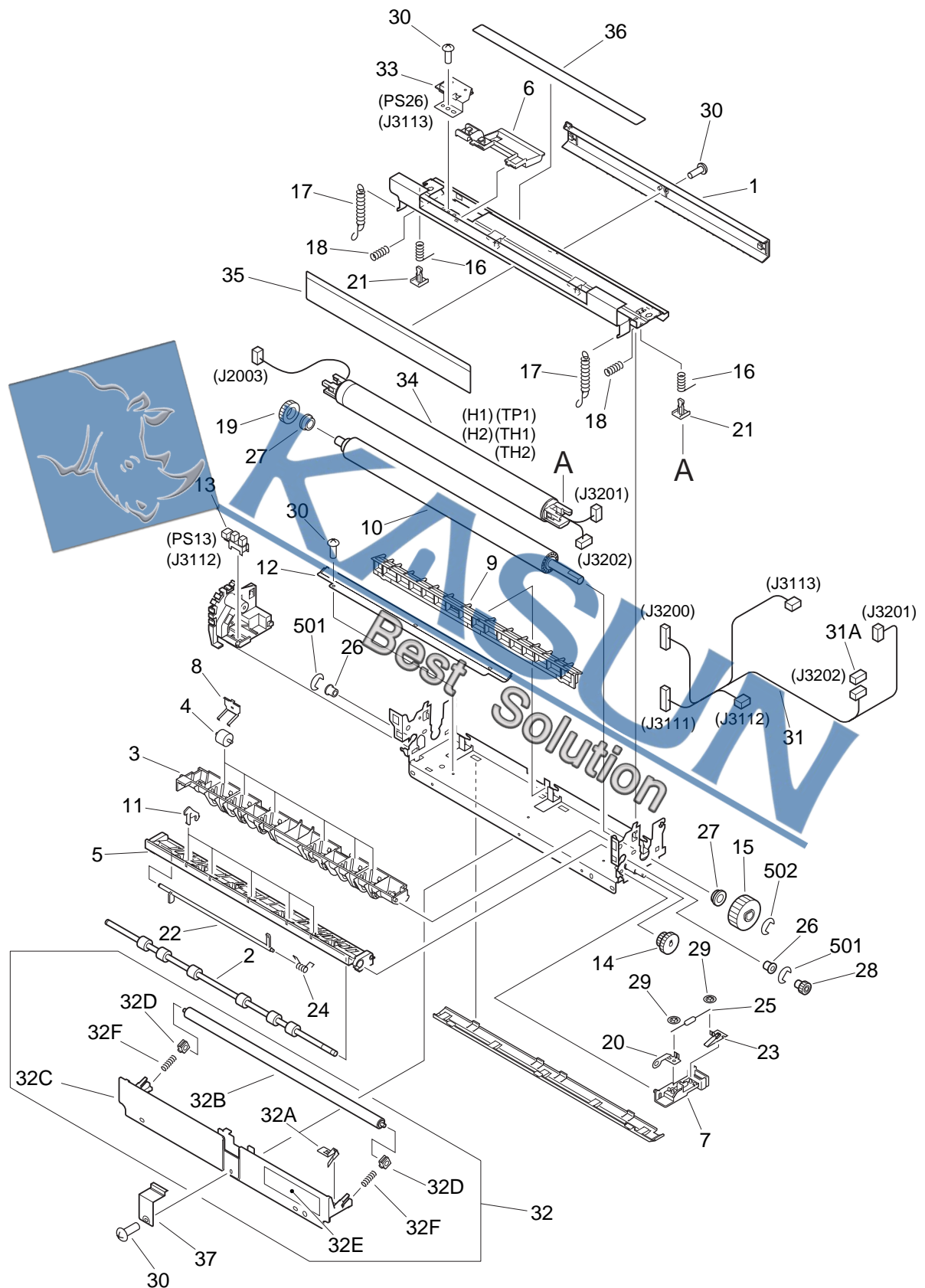

FIGURE & KEY NO.	PART NUMBER	R A N K	Q' T Y	DESCRIPTION	SERIAL NUMBER / REMARKS
810 -	FG6-5702-000		1	FIXING ASSEMBLY	100V
	FG6-6038-000		1	FIXING ASSEMBLY	120V
	FG6-6040-000		1	FIXING ASSEMBLY	220/240V
1	FB5-4923-000		1	GUIDE, INLET, UPPER	
2	FB5-4925-000		1	ROLLER, FIXING DELIVERY	
3	FB5-4926-000		1	GUIDE, FIXING DELIVERY, UPPER	
4	FB5-4927-000		6	COLLAR, FIXING DELIVERY	
5	FB5-4928-000		1	GUIDE, FIXING DELIVERY, LOWER	
6	FB5-4934-000		1	COVER, FILM SENSOR	
7	FB5-4938-000		1	MOUNT, FILM BIAS	
8	FB5-4940-000		6	SPRING, LEAF	
9	FB5-4941-000		1	GUIDE, INLET	
10	FB5-4942-000		1	ROLLER, PRESSURE	
11	FB5-4943-000		5	RIB, FIXING GUIDE, LOWER	
12	FB5-5148-000		1	ELIMINATOR, STATIC CHARGE	
13	FH7-7462-000		1	PHOTO-INTEERRUPTER	PS13 J3112
14	FS7-0708-000		1	GEAR, 17T/19T	
15	FS7-0709-000		1	GEAR, 27T	
16	FS7-2373-000		2	SPRING, COMPRESSION	
17	FS7-2374-000		2	SPRING, TENSION	
18	FS7-2375-000		2	SPRING, COMPRESSION	
19	RB2-1920-000		1	RUBBER	
20	RB2-1929-000		1	SPRING, LEAF	
21	RB2-1930-000		2	PIN	
22	RB2-1940-000		1	LEVER, SENSOR	
23	RB2-1947-000		1	SPRING, LEAF	
24	RB2-4389-000		1	SPRING, TORSION	
25	RH6-3790-000		1	RESISTOR, 68MOHM, 1/2W	
26	RS1-1087-000		2	BUSHING	
27	RS5-1446-000		2	BUSHING	

FIGURE & KEY NO.	PART NUMBER	R A N K	Q' T Y	DESCRIPTION	SERIAL NUMBER / REMARKS
810 - 28	RS6-0354-000		1	GEAR, 15T	
29	XA9-0134-000		2	NUT, PUSH	
30	XA9-0702-000		8	SCREW,M3	
31	FG3-1600-000		1	CABLE, FIXING, DC	J3111-3113,3200-3202
31A	VS1-5057-002		1	CONNECTOR, SNAP TIGHT	J3202
32	FG6-5709-000		1	CLEANING ROLLER ASSEMBLY	
32A	FB5-4930-000		1	PLATE, CLEANING ROLLER	
32B	FB5-4931-000		1	ROLLER, FIXING HEATSINK	
32C	FB5-4932-000		1	MOUNT, CLEANING ROLLER	
32D	FS5-1945-000		2	BUSHING	
32E	FS7-2237-000		1	LABEL, CAUTION	
32F	FS6-2192-000		2	SPRING, COMPRESSION	
33	FG6-5710-000		1	FIXING FILM SENSOR PCB ASS'Y	PS26 J3113
34	FG6-5712-000		1	FIXING FILM ASSEMBLY	100V H1,H2,TP1,TH1,TH2 J2003,3201,3202
	FG6-6039-000		1	FIXING FILM ASSEMBLY	120V H1,H2,TP1,TH1,TH2 J2003,3201,3202
	FG6-6041-000		1	FIXING FILM ASSEMBLY	220/240V H1,H2,TP1,TH1,TH2 J2003,3201,3202
35	FB5-4929-000		1	SHEET, FIXING	
36	FB5-4948-000		1	SHEET, FIXING, 2	
37	FB5-4944-000		1	REINFORCEMENT, FIXING GUIDE	
501	XD2-1100-502		2	RING,E	
502	XD2-1100-642		1	RING,E	



CONTROLLER BOX ASSEMBLY

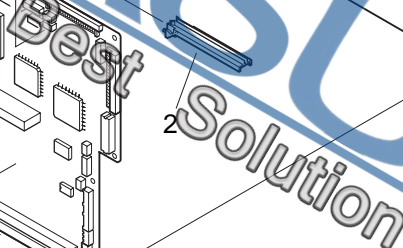

FIGURE 910 HV POWER SUPPLY PCB ASSEMBLY

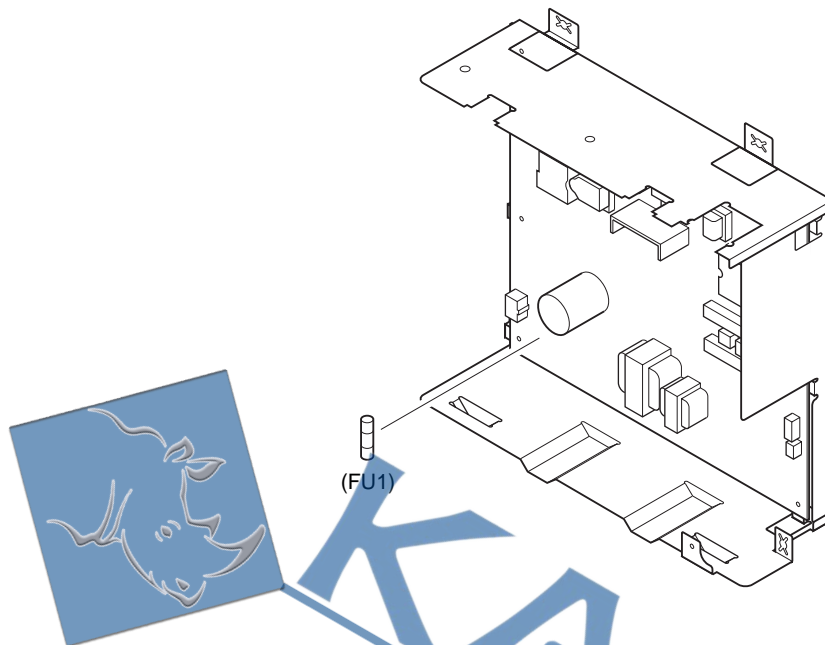

FIGURE & KEY NO.	PART NUMBER	R A N K	Q' T Y	DESCRIPTION	SERIAL NUMBER / REMARKS
910 - FU1	FG6-5773-000		1	HV POWER SUPPLY PCB ASSEMBLY	100/120V
	FG6-5784-000		1	HV POWER SUPPLY PCB ASSEMBLY	220/240V
	VD7-0213-151		1	FUSE, 125V, 3.15A	100/120V
	VD7-0641-601		1	FUSE, 250V, 1.6A	220/240V

FIGURE 930 DC CONTROLLER PCB ASSEMBLY

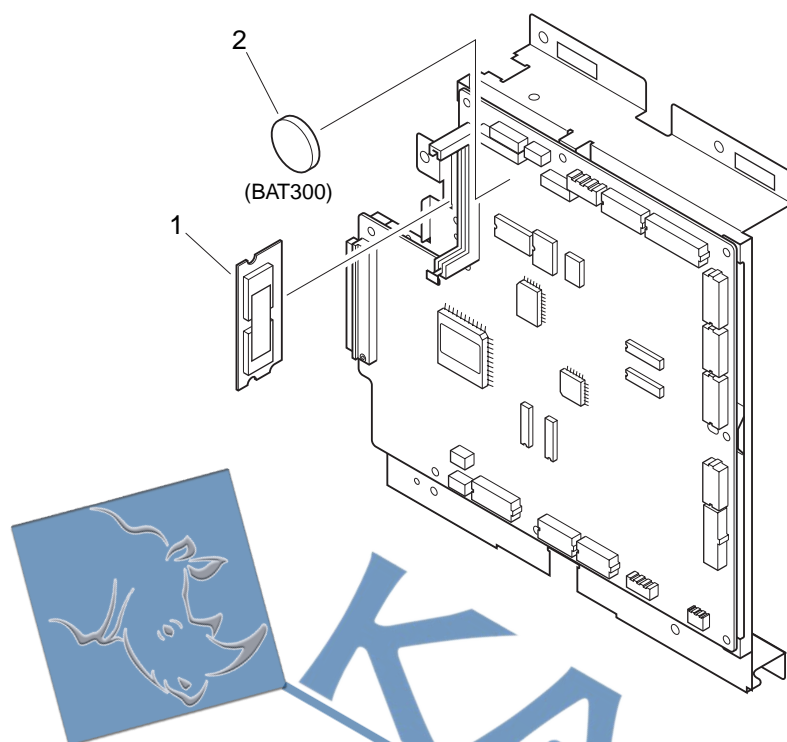

FIGURE & KEY NO.	PART NUMBER	RANK	QTY	DESCRIPTION	SERIAL NUMBER / REMARKS
930 -	FG6-5774-000		1	DC CONTROLLER PCB ASSEMBLY	100/120V
	FG6-5783-000		1	DC CONTROLLER PCB ASSEMBLY	220/240V
1	FG3-1620-000		1	DIMM ASSEMBLY	
2	WK1-0084-000		1	BATTERY, 3V, 550 MAH	BAT300
FU300	VD7-0602-001		1	FUSE, 72V, 2A	
FU301	VD7-0602-001		1	FUSE, 72V, 2A	
FU302	VD7-0602-501		1	FUSE, 72V, 2.5A	
FU303	VD7-0602-001		1	FUSE, 72V, 2A	
FU304	VD7-0602-001		1	FUSE, 72V, 2A	
IC309	FH4-6123-000		1	IC, M38871M2-010GP, MCU	
IC315	FH4-6001-000		1	IC, MTD2003B-4101, DRIVER	
IC316	FH4-6001-000		1	IC, MTD2003B-4101, DRIVER	
IC334	FH4-6141-000		1	IC, KS4H9U1219WEP, GATE ARRAY	

FIGURE 931 READER CONTROLLER PCB ASSEMBLY

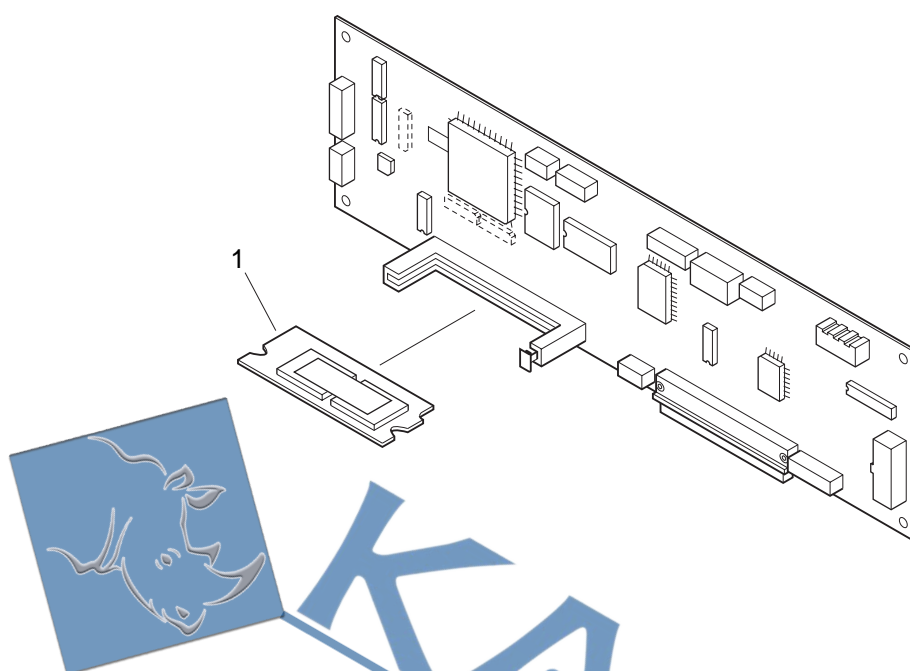

FIGURE & KEY NO.	PART NUMBER	R A N K	Q' T Y	DESCRIPTION	SERIAL NUMBER / REMARKS
931 -	FG3-1674-000		1	READER CONTROLLER PCB ASSEMBLY	
1	FG3-1736-000		1	DIMM ASSEMBLY	
IC404	FH4-6123-000		1	IC, M38871M2-010GP, MCU	
IC405	FH4-5987-000		1	IC, AN2190FHQ, D/A CONVERTER	
IC407	FH4-6102-000		1	IC, UPD82425GD-001-LML	
<hr/>					
<hr/>					
<hr/>					

FIGURE 940 PAPER PICK-UP PCB ASSEMBLY

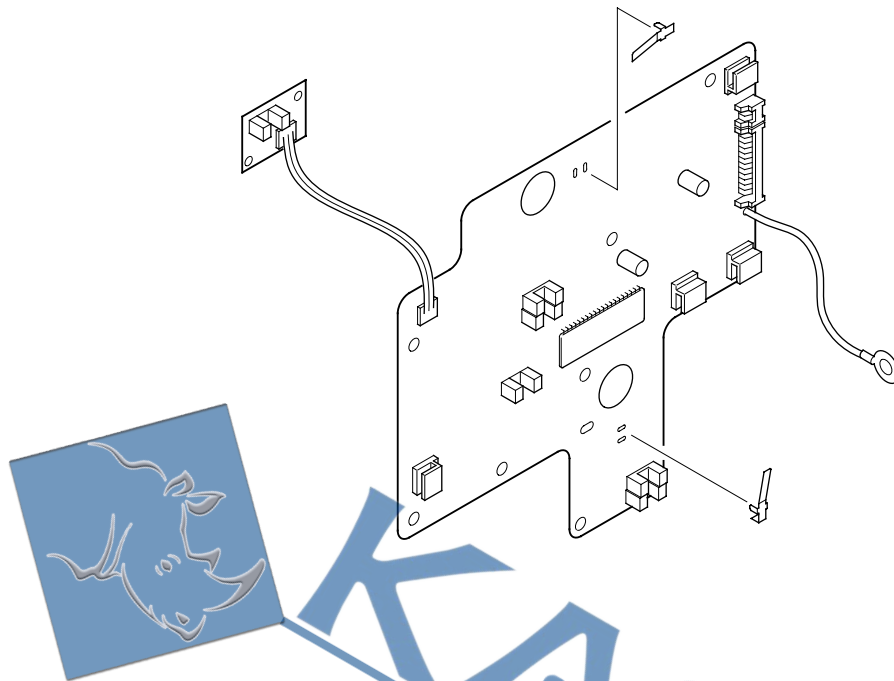

FIGURE & KEY NO.	PART NUMBER	RANK	Q'TY	DESCRIPTION	SERIAL NUMBER / REMARKS
940 -	FG6-0455-000		1	PAPER PICK-UP PCB ASSEMBLY	
FU1601	VD7-0792-501		1	FUSE, 125V, 2.5A	
IC1601	FH4-6002-000		1	IC, MTD2003B-4102, DRIVER	
Q1604	FH9-0585-000		1	PHOTO-INTERRUPTER	
Q1605	FH9-0585-000		1	PHOTO-INTERRUPTER	
Q1606	FH9-0585-000		1	PHOTO-INTERRUPTER	
Q1607	FH9-0585-000		1	PHOTO-INTERRUPTER	
Q1608	FH9-0585-000		1	PHOTO-INTERRUPTER	
Q1609	FH9-0585-000		1	PHOTO-INTERRUPTER	

FIGURE B1 LIST OF CONNECTORS (1/3)

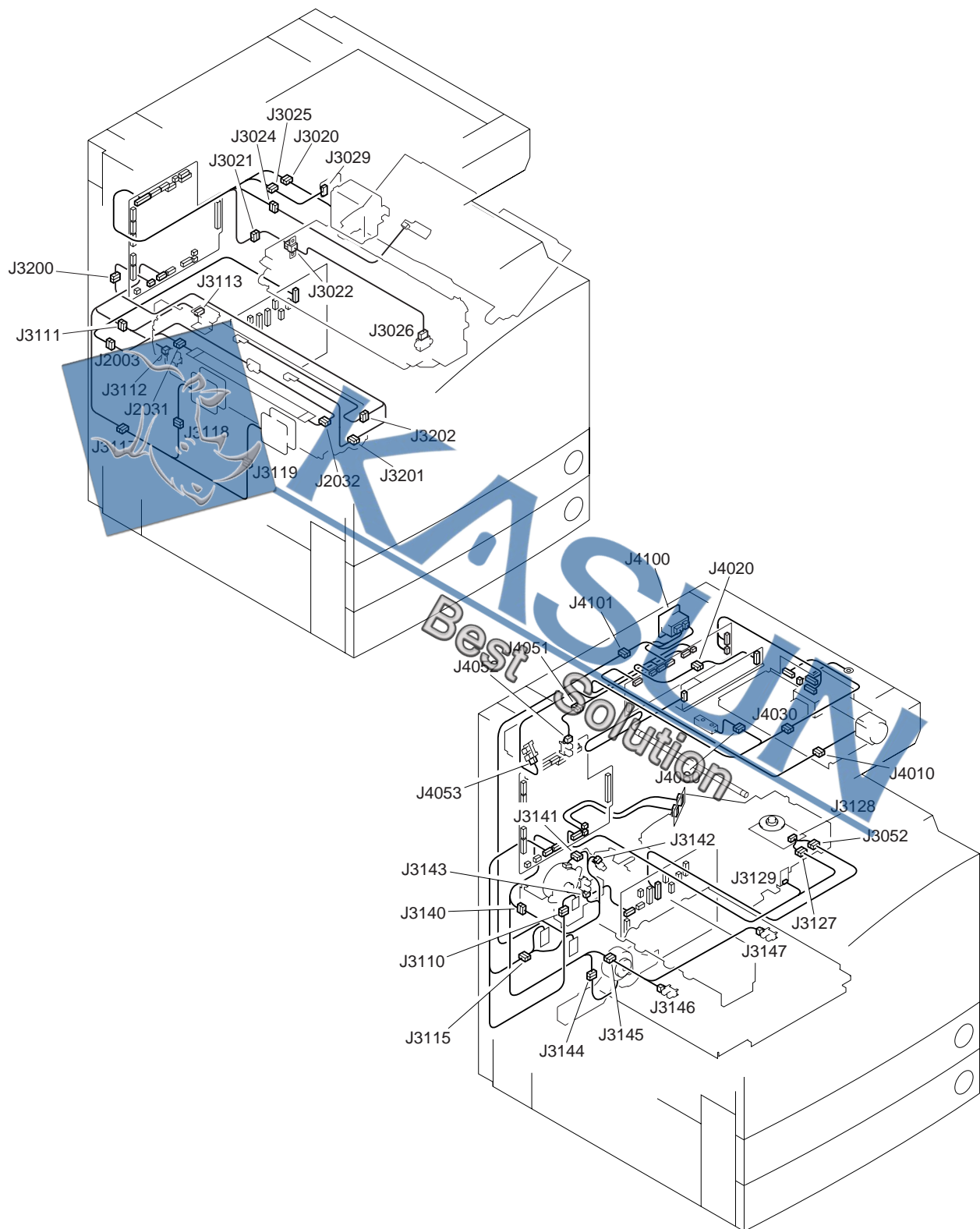

FIGURE B1 LIST OF CONNECTORS (2/3)

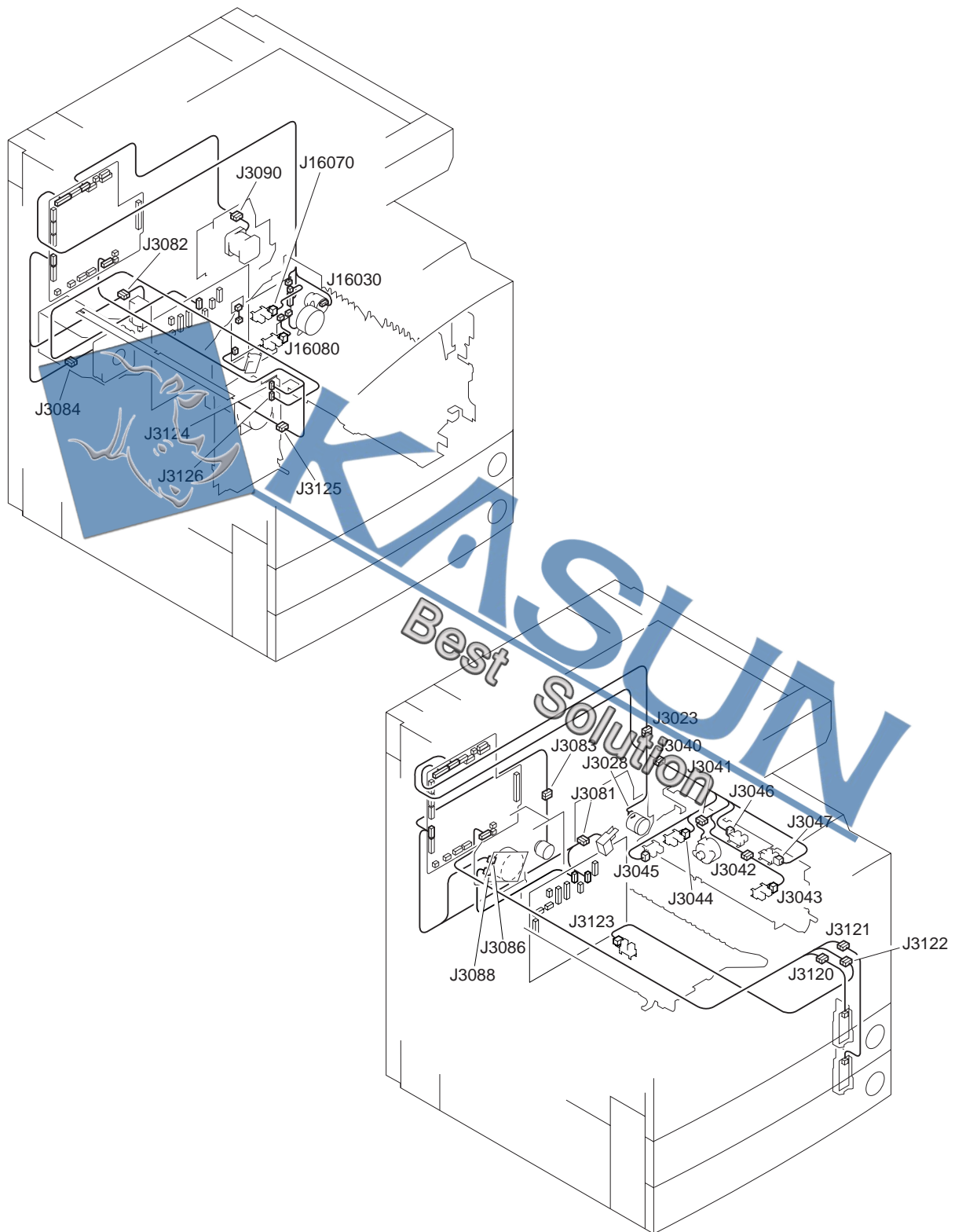

FIGURE B1 LIST OF CONNECTORS (3/3)

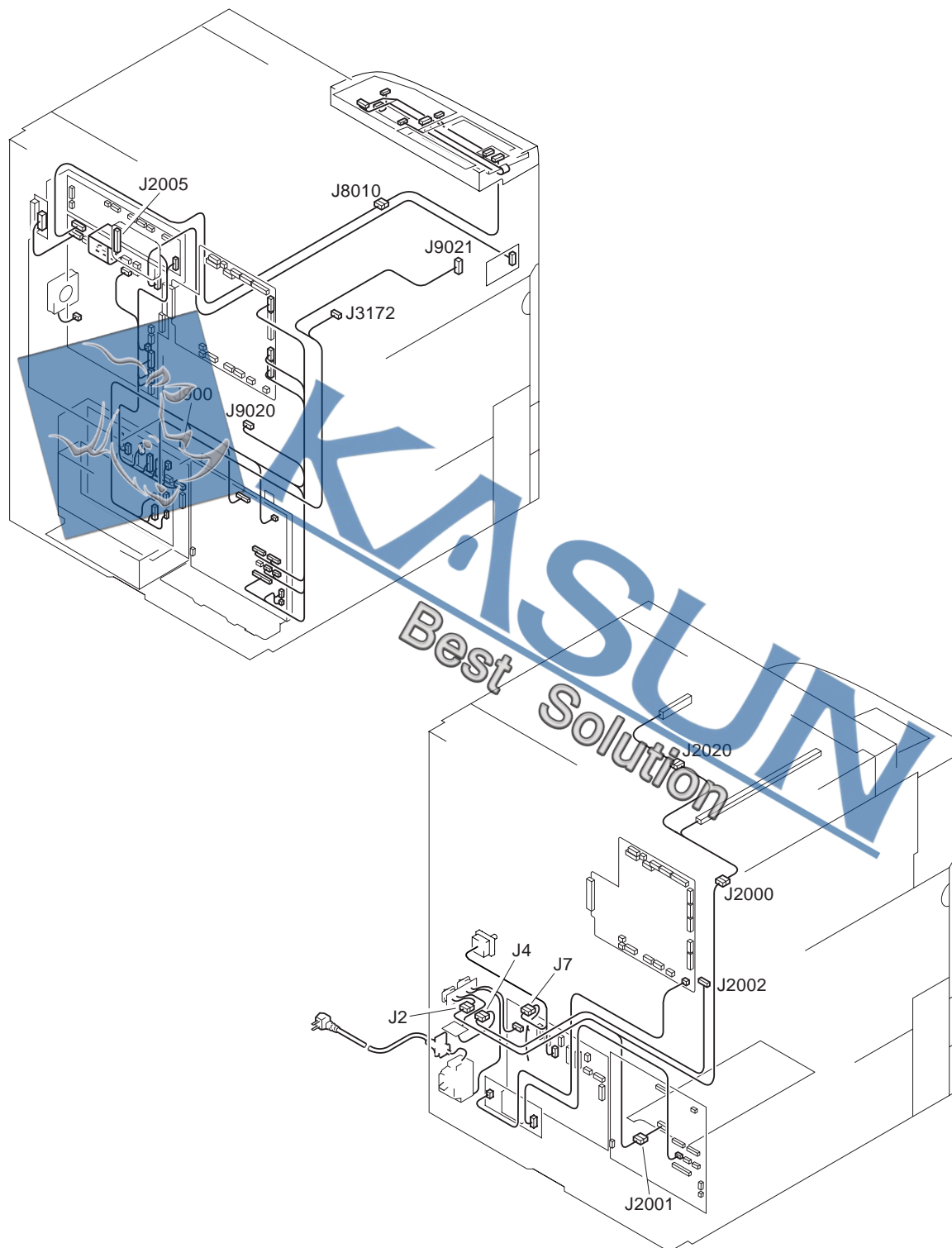

FIGURE & KEY NO.	PART NUMBER	R A N K	Q' T Y	DESCRIPTION	SERIAL NUMBER / REMARKS
B1 -	NPN		RF	LIST OF CONNECTORS	
J2	PCB			SWITCH	
	VS4-0001-004		1	CONNECTOR, 4P, MALE	
	WS4-0219-000		4	PIN CONTACT, 18-22AWG	
J3	PCB			CONTROL PANEL CPU	
<hr/>					
	NPN			LCD	LCD1
J4	PCB			ARRESTER	
	VS4-0001-002		1	CONNECTOR, 2P, MALE	
	WS4-0219-000		2	PIN CONTACT, 18-22AWG	
	SYN			NEW CARD READER	ACCESSORY
<hr/>					
	VS1-6314-005		1	CONNECTOR, 5P, FEMALE	
J5	PCB			MAIN POWER SUPPLY	
	PCB			ACCESSORY POWER SUPPLY	ACC TYPE
J6	PCB			MAIN POWER SUPPLY	ACCESSORY
	PCB			SWITCH	
<hr/>					
J7	PCB			MAIN POWER SUPPLY	
	VS3-5116-006		1	CONNECTOR, 6P, FEMALE	
	WS3-5174-000		4	SOCKET CONTACT, 16-20AWG	
J8	PCB			MAIN POWER SUPPLY	
	WS3-5399-000		1	CONNECTOR, 5P, MALE	
<hr/>					
	WS3-5174-000		3	SOCKET CONTACT, 16-20AWG	
J11	PCB			MAIN CONTROLLER	
	PCB			COUNTER	
J20	PCB			SOFT ID	
	VS1-6314-011		1	CONNECTOR, 11P, FEMALE	
<hr/>					
J21	VS1-5824-002		1	CONNECTOR, 2P, FEMALE	
	VS1-6321-002		1	CONNECTOR, 2P, FEMALE	
	VS1-5057-002		1	CONNECTOR, SNAP TIGHT	
	WS3-5358-000		2	SOCKET CONTACT, 22-26AWG	
J24	PCB			CONTROL PANEL CPU	

FIGURE & KEY NO.	PART NUMBER	R A N K	Q' T Y	DESCRIPTION	SERIAL NUMBER / REMARKS
B1 - J24	PCB			FL INVERTER	
J25	PCB			FL INVERTER	
	NPN			LCD	LCD1
J47	SYS			ASSIST	ACCESSORY
	VS1-6321-008		1	CONNECTOR, 8P, FEMALE	
J100	PCB			HV POWER SUPPLY	
	PCB			MAIN POWER SUPPLY	
J110	PCB			HV POWER SUPPLY	
	VS1-6314-003		1	CONNECTOR, 3P, MALE	
J111	PCB			HV POWER SUPPLY	
	VS1-6314-006		1	CONNECTOR, 6P, FEMALE	
J120	PCB			HV POWER SUPPLY	
	VS3-5083-004		1	CONNECTOR, 4P, FEMALE	
	WS3-5160-000		4	SOCKET CONTACT, 18-24AWG	
J121	PCB			HV POWER SUPPLY	
	VS1-6302-015		1	CONNECTOR, 15P, MALE	
	WS3-5569-000		15	PIN, CONTACT	
J122	PCB			HV POWER SUPPLY	
	VS1-6302-004		1	CONNECTOR, 4P, MALE	
	WS3-5569-000		4	PIN, CONTACT	
J124	PCB			HV POWER SUPPLY	
	VS1-6302-010		1	CONNECTOR, 10P, FEMALE	
	WS3-5569-000		10	PIN, CONTACT	
J126	PCB			HV POWER SUPPLY	
	VS1-6302-009		1	CONNECTOR, 9P, MALE	
	WS3-5569-000		8	PIN, CONTACT	
J127	PCB			HV POWER SUPPLY	220/240V
	VS1-6302-002		1	CONNECTOR, 2P, MALE	220/240V
	WS3-5569-000		2	PIN, CONTACT	220/240V
J130	PCB			HV POWER SUPPLY	

FIGURE & KEY NO.	PART NUMBER	R A N K	Q' T Y	DESCRIPTION	SERIAL NUMBER / REMARKS
B1 - J130	VS3-5083-007		1	CONNECTOR, 7P, FEMALE	
	WS3-5160-000		2	SOCKET CONTACT, 18-24AWG	
J131	PCB			HV POWER SUPPLY	
	VS3-5083-005		1	CONNECTOR, 5P, FEMALE	
	WS3-5160-000		1	SOCKET CONTACT, 18-24AWG	
J135	PCB			HV POWER SUPPLY	
	VS3-5083-002		1	CONNECTOR, 2P, FEMALE	
	WS3-5160-000		2	SOCKET CONTACT, 18-24AWG	
J136	PCB			HV POWER SUPPLY	
	VS1-5162-024		1	HOLDER, CONNECTOR, 24P	
	VS1-6320-012		1	CONNECTOR, 12P, MALE	
	VS1-6321-012		1	CONNECTOR, 12P, MALE	
J200	PCB			MAIN POWER SUPPLY	
	VS3-5083-003		1	CONNECTOR, 3P, FEMALE	
	WS3-5160-000		2	SOCKET CONTACT, 18-24AWG	
J201	PCB			MAIN POWER SUPPLY	
	VS1-6314-003		1	CONNECTOR, 3P, MALE	
J202	PCB			MAIN POWER SUPPLY	
	VS3-5083-006		1	CONNECTOR, 6P, FEMALE	
	WS3-5160-000		6	SOCKET CONTACT, 18-24AWG	
J203	PCB			MAIN POWER SUPPLY	
	VS3-5083-007		1	CONNECTOR, 7P, FEMALE	
	WS3-5160-000		4	SOCKET CONTACT, 18-24AWG	
J204	PCB			MAIN POWER SUPPLY	
	VS3-5083-010		1	CONNECTOR, 10P, FEMALE	
J205	WS3-5160-000		10	SOCKET CONTACT, 18-24AWG	
	PCB			MAIN POWER SUPPLY	
	VS1-6321-008		1	CONNECTOR, 8P, FEMALE	
J208	PCB			MAIN POWER SUPPLY	
	VS1-6321-007		1	CONNECTOR, 7P, FEMALE	

FIGURE & KEY NO.	PART NUMBER	R A N K	Q' T Y	DESCRIPTION	SERIAL NUMBER / REMARKS
B1 - J300	PCB			DC CONTROLLER	
	VS3-5083-008		1	CONNECTOR, 8P, FEMALE	
	WS3-5160-000		8	SOCKET CONTACT, 18-24AWG	
	J301 PCB			DC CONTROLLER	
	VT2-5161-026		1	HOLDER, CONNECTOR, 26P	
J302	VS1-6313-013		1	CONNECTOR, 13P, FEMALE	
	VS1-6314-013		1	CONNECTOR, 13P, FEMALE	
	PCB			DC CONTROLLER	
	VT2-5161-036		1	HOLDER, CONNECTOR, 36P	
	VS1-6313-018		1	CONNECTOR, 18P, FEMALE	
J304	VS1-6314-018		1	CONNECTOR, 18P, MALE	
	PCB			DC CONTROLLER	
	VT2-5161-024		1	CONNECTOR, 24P, FEMALE	
	VS1-6313-012		1	CONNECTOR, 12P, FEMALE	
	VS1-6314-012		1	CONNECTOR, 12P, FEMALE	
J307	PCB			DC CONTROLLER	
	VS1-6314-004		1	CONNECTOR, 4P, FEMALE	
J308	PCB			DC CONTROLLER	
	VT2-5161-020		1	HOLDER, CONNECTOR, 20P	
	VS1-6313-010		1	CONNECTOR, 10P, FEMALE	
J309	VS1-6314-010		1	CONNECTOR, 10P, FEMALE	
	PCB			DC CONTROLLER	
	VS1-6302-006		1	CONNECTOR, 6P, MALE	
	WS3-5569-000		6	PIN, CONTACT	
J310	PCB			DC CONTROLLER	
J311	VS1-6314-005		1	CONNECTOR, 5P, FEMALE	
	PCB			DC CONTROLLER	
	VT2-5161-018		1	HOLDER, CONNECTOR, 18P	
	VS1-6313-009		1	CONNECTOR, 9P, FEMALE	
	VS1-6314-009		1	CONNECTOR, 9P, FEMALE	

FIGURE & KEY NO.	PART NUMBER	R A N K	Q' T Y	DESCRIPTION	SERIAL NUMBER / REMARKS
B1 - J312	PCB			DC CONTROLLER	
	VT2-5161-030		1	HOLDER, CONNECTOR, 30P	
	VS1-6313-015		1	CONNECTOR, 15P, FEMALE	
	VS1-6314-015		1	CONNECTOR, 15P, FEMALE	
J313	PCB			DC CONTROLLER	
J314	VT2-5161-024		1	CONNECTOR, 24P, FEMALE	
	VS1-6313-012		1	CONNECTOR, 12P, FEMALE	
	VS1-6314-012		1	CONNECTOR, 12P, FEMALE	
	PCB			DC CONTROLLER	
J315	VT2-5161-020		1	HOLDER, CONNECTOR, 20P	
	VS1-6313-010		1	CONNECTOR, 10P, FEMALE	
	VS1-6314-010		1	CONNECTOR, 10P, FEMALE	
	PCB			DC CONTROLLER	
J320	VT2-5161-022		1	HOLDER, CONNECTOR, 22P	
	VS1-6313-011		1	CONNECTOR, 11P, FEMALE	
	VS1-6314-011		1	CONNECTOR, 11P, FEMALE	
	PCB			DC CONTROLLER	
J332	VS1-6302-004		1	CONNECTOR, 4P, MALE	
	WS3-5569-000		4	PIN, CONTACT	
	PCB			DC CONTROLLER	
J400	VS1-6302-002		1	CONNECTOR, 2P, MALE	220/240V
	WS3-5569-000		2	PIN, CONTACT	220/240V
	PCB			READER CONTROLLER	
	VS3-5083-006		1	CONNECTOR, 6P, FEMALE	
	WS3-5160-000		6	SOCKET CONTACT, 18-24AWG	
J401	PCB			READER CONTROLLER	
	VS1-6302-006		1	CONNECTOR, 6P, MALE	
	WS3-5569-000		6	PIN, CONTACT	
J402	PCB			READER CONTROLLER	
	VS1-6314-004		1	CONNECTOR, 4P, FEMALE	

FIGURE & KEY NO.	PART NUMBER	R A N K	Q' T Y	DESCRIPTION	SERIAL NUMBER / REMARKS
B1 - J403	PCB			READER CONTROLLER	
	VS3-5083-004		1	CONNECTOR, 4P, FEMALE	
	WS3-5160-000		4	SOCKET CONTACT, 18-24AWG	
J404	PCB			READER CONTROLLER	
	VS1-5452-007		1	CONNECTOR, 7P, FEMALE	

J405	PCB			READER CONTROLLER	
	VS1-6314-006		1	CONNECTOR, 6P, FEMALE	
J406	PCB			READER CONTROLLER	
	VS1-6314-003		1	CONNECTOR, 3P, MALE	
J407	PCB			READER CONTROLLER	
	VS1-6314-010		1	CONNECTOR, 10P, FEMALE	
J408	PCB			READER CONTROLLER	
	VS1-6314-005		1	CONNECTOR, 5P, FEMALE	
J500	PCB			LASER DRIVER	
	VS1-6313-004		1	CONNECTOR, 4P, FEMALE	

J501	PCB			LASER DRIVER	
	VS1-6313-005		1	CONNECTOR, 5P, FEMALE	
J600	PCB			CCD	
	VS1-6313-011		1	CONNECTOR, 11P, FEMALE	
J601	PCB			CCD	

J602	VS1-6313-004		1	CONNECTOR, 4P, FEMALE	
	PCB			CCD	
	VS3-5083-004		1	CONNECTOR, 4P, FEMALE	
J603	WS3-5160-000		4	SOCKET CONTACT, 18-24AWG	
	PCB			CCD	

J701	VS3-5083-002		1	CONNECTOR, 2P, FEMALE	
	WS3-5160-000		1	SOCKET CONTACT, 18-24AWG	
	PCB			ACCESSORY POWER SUPPLY	ACC TYPE ACCESSORY
J702	VS1-6314-003		1	CONNECTOR, 3P, MALE	
	PCB			ACCESSORY POWER SUPPLY	ACC TYPE ACCESSORY

FIGURE & KEY NO.	PART NUMBER	R A N K	Q' T Y	DESCRIPTION	SERIAL NUMBER / REMARKS
B1 - J702	VS3-5083-004		1	CONNECTOR, 4P, FEMALE	
	WS3-5160-000		4	SOCKET CONTACT, 18-24AWG	
J707	PCB			ACCESSORY POWER SUPPLY	ACC TYPE ACCESSORY
	VS1-6321-004		1	CONNECTOR, 4P, FEMALE	
J708	PCB			ACCESSORY POWER SUPPLY	ACC TYPE ACCESSORY

	VS1-6321-007		1	CONNECTOR, 7P, FEMALE	
J712	PCB			PSEUDO CI	FAX TYPE ACCESSORY
	VS1-6314-004		1	CONNECTOR, 4P, FEMALE	
J713	PCB			PSEUDO CI	FAX TYPE ACCESSORY
	VS3-5083-002		1	CONNECTOR, 2P, FEMALE	

	WS3-5160-000		2	SOCKET CONTACT, 18-24AWG	
J716	PCB			THERMISTOR SEP. POWER SUPPLY	220/240V
	VS1-6302-002		1	CONNECTOR, 2P, MALE	220/240V
	WS3-5569-000		2	PIN, CONTACT	220/240V
J717	PCB			THERMISTOR SEP. POWER SUPPLY	220/240V

	VS1-6302-003		1	CONNECTOR, 3P, FEMALE	220/240V
	WS3-5569-000		2	PIN, CONTACT	220/240V
J900	SYS			G3 FAX UNIT	FAX TYPE ACCESSORY
	VS1-6302-010		1	CONNECTOR, 10P, FEMALE	
	WS3-5569-000		10	PIN, CONTACT	

J1011	PCB			MAIN CONTROLLER	
	PCB			ETHERNET BOARD	P/L TYPE ACCESSORY
J1012	PCB			MAIN CONTROLLER	
	VT2-5161-030		1	HOLDER, CONNECTOR, 30P	
	VS1-6313-015		1	CONNECTOR, 15P, FEMALE	

	VS1-6314-015		1	CONNECTOR, 15P, FEMALE	
J1014	PCB			MAIN CONTROLLER	
	PCB			READER CONTROLLER	
J1015	PCB			DC CONTROLLER	
	PCB			MAIN CONTROLLER	

FIGURE & KEY NO.	PART NUMBER	R A N K	Q' T Y	DESCRIPTION	SERIAL NUMBER / REMARKS
B1 - J1019	PCB			MAIN CONTROLLER	
	VT2-5161-026		1	HOLDER, CONNECTOR, 26P	
	VS1-6313-013		1	CONNECTOR, 13P, FEMALE	
	VS1-6314-013		1	CONNECTOR, 13P, FEMALE	
J1020	PCB			MAIN CONTROLLER	
J1021	VS1-6302-015		1	CONNECTOR, 15P, MALE	
	WS3-5569-000		15	PIN, CONTACT	
	PCB			MAIN CONTROLLER	
	VS1-6314-003		1	CONNECTOR, 3P, MALE	
J1022	PCB			MAIN CONTROLLER	
J1023	VS1-6321-006		1	CONNECTOR, 6P, FEMALE	
	PCB			MAIN CONTROLLER	
	VS1-6314-011		1	CONNECTOR, 11P, FEMALE	
J1024	PCB			MAIN CONTROLLER	
	VS1-6314-010		1	CONNECTOR, 10P, FEMALE	
J1025	PCB			MAIN CONTROLLER	
	FF3-4191-000		1	CABLE, FLAT, HD	
J1027	PCB			MAIN CONTROLLER	
	VS1-6302-002		1	CONNECTOR, 2P, MALE	
	WS3-5569-000		2	PIN, CONTACT	
J1028	PCB			MAIN CONTROLLER	
J1050	NPN			CONTROLLER BOX FAN	FM3
	PCB			CENTRO	
	VT2-5161-026		1	HOLDER, CONNECTOR, 26P	
	VS1-6313-013		1	CONNECTOR, 13P, FEMALE	
J1058	VS1-6314-013		1	CONNECTOR, 13P, FEMALE	
	PCB			MAIN CONTROLLER	
	VS1-6302-004		1	CONNECTOR, 4P, MALE	
	WS3-5569-000		4	PIN, CONTACT	
J1059	PCB			MAIN CONTROLLER	

FIGURE & KEY NO.	PART NUMBER	R A N K	Q' T Y	DESCRIPTION	SERIAL NUMBER / REMARKS
B1 - J1059	VS1-6314-004		1	CONNECTOR, 4P, FEMALE	
J1060	PCB			MAIN CONTROLLER	
	VS1-0842-004		1	CONNECTOR, 4P, FEMALE	
J1601	PCB			PAPER PICK-UP	
	VS1-6314-018		1	CONNECTOR, 18P, MALE	
J1602	PCB			PAPER PICK-UP	
	NPN			PAPER PICK UP MOTOR	M2
J1603	PCB			PAPER PICK-UP	
	VS1-6321-004		1	CONNECTOR, 4P, FEMALE	
J1604	PCB			PAPER PICK-UP	
	NPN			PAPER FEED DOWN SOLENOID	SL1
J1607	PCB			PAPER PICK-UP	
	VS1-6321-003		1	CONNECTOR, 3P, FEMALE	
J1608	PCB			PAPER PICK-UP	
	VS1-6321-003		1	CONNECTOR, 3P, FEMALE	
J2000	NPN			MIRROR HEATER	100V H4
	VS4-0002-002		1	CONNECTOR, 2P, FEMALE	
	WS4-0217-000		2	SOCKET CONTACT, 22-18AWG	
J2001	NPN			CASSETTE HEATER	ACCESSORY 100V H3
	VS4-0002-002		1	CONNECTOR, 2P, FEMALE	
J2002	WS4-0217-000		2	SOCKET CONTACT, 22-18AWG	
	SYS			G3 FAX UNIT	ACCESSORY
	VS4-0001-002		1	CONNECTOR, 2P, MALE	
	WS4-0219-000		2	PIN CONTACT, 18-22AWG	
J2003	VS3-5121-003		1	CONNECTOR, 3P, MALE	
J2005	VS3-5122-003		1	CONNECTOR, 3P, MALE	
	WS3-5291-000		3	PIN CONTACT	
	WS3-5292-000		3	SOCKET CONTACT	
	NPN			HDD	HD
	FF3-4191-000		1	CABLE, FLAT, HD	

FIGURE & KEY NO.	PART NUMBER	R A N K	Q' T Y	DESCRIPTION	SERIAL NUMBER / REMARKS
B1 - J2020	NPN			MIRROR HEATER	100V H4
	NPN			LENS HEATER	100V H5
J2031	NPN			FIXING HEATER	H1,H2
	RH2-5316-000		1	CONNECTOR, 2P, FEMALE	
	RH2-5279-000		2	PIN CONTACT, 18AWG	
J2032	NPN			FIXING HEATER	H1,H2
	RH2-5343-000		1	CONNECTOR, 1P, FEMALE	
	RH2-5342-000		1	SOCKET CONTACT, 16AWG	
J2060	PCB			MAIN POWER SUPPLY	
	SY2			CASSETTE PEDESTAL	ACCESSORY
J3020	NPN			DEVELOPING FAN	FM1
	VS1-6321-003		1	CONNECTOR, 3P, FEMALE	
	VS1-5057-003		1	CONNECTOR, SNAP TIGHT	
J3021	VS1-6321-003		1	CONNECTOR, 3P, FEMALE	
	VS1-5824-003		1	CONNECTOR, 3P, FEMALE	
	VS1-5057-003		1	CONNECTOR, SNAP TIGHT	
	WS3-5358-000		3	SOCKET CONTACT, 22-26AWG	
J3022	VS3-0247-004		1	CONNECTOR, 4P, MALE	
	VS3-0248-004		1	CONNECTOR, 4P, FEMALE	
	WS3-5595-000		3	CONTACT	
J3023	WS3-5403-000		3	SOCKET CONTACT	
	VS1-6321-002		2	CONNECTOR, 2P, FEMALE	
	VS1-5057-002		1	CONNECTOR, SNAP TIGHT	
J3024	NPN			MULTI PAPER WIDTH SENSOR	VR1
	VS1-6321-003		1	CONNECTOR, 3P, FEMALE	
J3025	VS1-6321-004		1	CONNECTOR, 4P, FEMALE	
	VS1-0842-004		1	CONNECTOR, 4P, FEMALE	
	VS1-5057-004		1	CONNECTOR, SNAP TIGHT	
J3026	NPN			TONER SENSOR	S1
	VS1-0842-003		1	CONNECTOR, 3P, FEMALE	

FIGURE & KEY NO.	PART NUMBER	R A N K	Q' T Y	DESCRIPTION	SERIAL NUMBER / REMARKS
B1 - J3028	NPN			MULTI CLUTCH	CL2
	VS1-6314-003		1	CONNECTOR, 3P, MALE	
J3029	NPN			HUMIDITY SENSOR	S3
	VS1-5452-004		1	CONNECTOR, 4P, FEMALE	
J3040	VT2-5161-024		2	CONNECTOR, 24P, FEMALE	
	VS1-6313-012		2	CONNECTOR, 12P, FEMALE	
	VS1-6314-012		2	CONNECTOR, 12P, FEMALE	
	VS1-6319-024		1	CONNECTOR, SNAP TIGHT	
J3041	NPN			SIDE REGIST MOVE MOTOR	M3
	VS1-6321-006		1	CONNECTOR, 6P, FEMALE	
	VS1-5057-006		1	CONNECTOR, SNAP TIGHT	
J3042	VS1-5324-003		1	CONNECTOR, 3P, FEMALE	
	VS1-6321-003		1	CONNECTOR, 3P, FEMALE	
	VS1-5057-003		1	CONNECTOR, SNAP TIGHT	
	WS3-5358-000		3	SOCKET CONTACT, 22-26AWG	
J3043	NPN			SIDE REGIST PAPER SENSOR	PS11
	VS1-5824-003		1	CONNECTOR, 3P, FEMALE	
	WS3-5358-000		3	SOCKET CONTACT, 22-26AWG	
J3044	NPN			REGIST FRONT PAPER SENSOR	PS10
	VS1-6321-003		1	CONNECTOR, 3P, FEMALE	
J3045	NPN			PRE. REGIST FRONT PAPER SENSOR	PS9
	VS1-6321-003		1	CONNECTOR, 3P, FEMALE	
J3046	NPN			RIGHT DOOR OPEN SENSOR	PS23
	VS1-6320-003		1	CONNECTOR, 3P, MALE	
J3047	NPN			MULTI PAPER SENSOR	PS22
	VS1-6320-003		1	CONNECTOR, 3P, MALE	
J3052	VS1-5824-002		1	CONNECTOR, 2P, FEMALE	
	VS1-6321-002		1	CONNECTOR, 2P, FEMALE	
	VS1-5057-002		1	CONNECTOR, SNAP TIGHT	
	WS3-5358-000		2	SOCKET CONTACT, 22-26AWG	

FIGURE & KEY NO.	PART NUMBER	R A N K	Q' T Y	DESCRIPTION	SERIAL NUMBER / REMARKS
B1 - J3053	VS1-5729-002		1	CONNECTOR, 2P, MALE	
	VS3-5083-002		1	CONNECTOR, 2P, FEMALE	
	WS3-5301-000		2	PIN CONTACT	
	WS3-5160-000		2	SOCKET CONTACT, 18-24AWG	
J3081	NPN			MULTI PLATE RELEASE SOLENOID	SL5
J3082	VS1-6321-002		1	CONNECTOR, 2P, FEMALE	
	VS1-5057-002		1	CONNECTOR, SNAP TIGHT	
	NPN			CORONA ROLLER SOLENOID	SL6
	VS1-6321-002		1	CONNECTOR, 2P, FEMALE	
J3083	VS1-5057-002		1	CONNECTOR, SNAP TIGHT	
	NPN			DEVELOPING CLUTCH	CL3
	VS1-6321-002		1	CONNECTOR, 2P, FEMALE	
	VS1-5057-002		1	CONNECTOR, SNAP TIGHT	
J3084	NPN			FIXING FAN	FM2
	VS1-6321-003		1	CONNECTOR, 3P, FEMALE	
	VS1-5057-003		1	CONNECTOR, SNAP TIGHT	
J3086	NPN			MAIN MOTOR	M1
J3088	VS1-6321-004		1	CONNECTOR, 4P, FEMALE	
	NPN			MAIN MOTOR	M1
	VS3-5083-003		1	CONNECTOR, 3P, FEMALE	
J3090	WS3-5160-000		2	SOCKET CONTACT, 18-24AWG	
	NPN			REGIST MOTOR	M9
	VS1-6302-006		1	CONNECTOR, 6P, MALE	
	WS3-5569-000		6	PIN, CONTACT	
J3110	PCB			DRUM SENSOR	
J3111	VS1-6321-002		1	CONNECTOR, 2P, FEMALE	
	VS1-5057-002		1	CONNECTOR, SNAP TIGHT	
	VS1-6321-006		2	CONNECTOR, 6P, FEMALE	
	VS1-5057-006		1	CONNECTOR, SNAP TIGHT	
J3112	NPN			FIXING/FEEDER SENSOR	PS13

FIGURE & KEY NO.	PART NUMBER	R A N K	Q' T Y	DESCRIPTION	SERIAL NUMBER / REMARKS
B1 - J3112	VS1-6321-003		1	CONNECTOR, 3P, FEMALE	
J3113	NPN			FIXING FILM SENSOR	PS26
	VS1-6321-003		1	CONNECTOR, 3P, FEMALE	
J3115	NPN			WASTE TONER SENSOR	S2
	VS1-6321-004		1	CONNECTOR, 4P, FEMALE	
	VS1-5057-004		1	CONNECTOR, SNAP TIGHT	
J3117	VS1-6321-006		2	CONNECTOR, 6P, FEMALE	
	VS1-5057-006		1	CONNECTOR, SNAP TIGHT	
J3118	NPN			CURL CORRECT FAN 1	FM4
	VS1-6321-003		1	CONNECTOR, 3P, FEMALE	
	VS1-5057-003		1	CONNECTOR, SNAP TIGHT	
J3119	NPN			CURL CORRECT FAN 2	FM5
	VS1-6321-003		1	CONNECTOR, 3P, FEMALE	
	VS1-5057-003		1	CONNECTOR, SNAP TIGHT	
J3120	NPN			UPPER CASSETTE SIZE SENSOR	S4
	VS1-6321-007		1	CONNECTOR, 7P, FEMALE	
	VS1-5057-007		1	CONNECTOR, SNAP TIGHT	
J3121	NPN			LOWER CASSETTE SIZE SENSOR	S5
	VS1-6321-006		1	CONNECTOR, 6P, FEMALE	
	VS1-5057-006		1	CONNECTOR, SNAP TIGHT	
J3122	VS1-6321-003		2	CONNECTOR, 3P, FEMALE	
	VS1-5057-003		1	CONNECTOR, SNAP TIGHT	
J3123	NPN			PAPER TOP SENSOR	PS12
	VS1-6321-003		1	CONNECTOR, 3P, FEMALE	
J3124	NPN			FIXING MOTOR	M4
J3125	VS1-6321-005		1	CONNECTOR, 5P, FEMALE	
	NPN			PRECONDITIONING LAMP	LAMP2
	VS1-6321-002		1	CONNECTOR, 2P, FEMALE	
	VS1-5057-002		1	CONNECTOR, SNAP TIGHT	
J3126	NPN			FIXING MOTOR	M4

FIGURE & KEY NO.	PART NUMBER	R A N K	Q' T Y	DESCRIPTION	SERIAL NUMBER / REMARKS
B1 - J3126	VS3-5083-003		1	CONNECTOR, 3P, FEMALE	
	WS3-5160-000		2	SOCKET CONTACT, 18-24AWG	
	J3127 VS1-6321-003		2	CONNECTOR, 3P, FEMALE	
	VS1-5057-003		1	CONNECTOR, SNAP TIGHT	
J3128	NPN			POLYGON MOTOR	M10
J3129	VS1-6314-005		1	CONNECTOR, 5P, FEMALE	
	NPN			BEAM DETECT	BD
	VS1-6321-004		1	CONNECTOR, 4P, FEMALE	
	J3140 VS1-6321-010		2	CONNECTOR, 10P, FEMALE	
	VS1-5057-010		1	CONNECTOR, SNAP TIGHT	
J3141	NPN			PAPER DELIVERY MOTOR	M5
	VS1-6321-004		1	CONNECTOR, 4P, FEMALE	
	VS1-5057-004		1	CONNECTOR, SNAP TIGHT	
J3142	NPN			PAPER DELIVERY 1 FULL SENSOR	PS16
	VS1-6321-003		1	CONNECTOR, 3P, FEMALE	
J3143	NPN			PAPER DELIVERY 1 PAPER SENSOR	PS15
	VS1-6320-003		1	CONNECTOR, 3P, MALE	
J3144	NPN			DUPLEXING MOTOR	M6
	VS1-6321-004		1	CONNECTOR, 4P, FEMALE	
	VS1-5057-004		1	CONNECTOR, SNAP TIGHT	
J3145	VS1-6321-006		2	CONNECTOR, 6P, FEMALE	
	VS1-5057-006		1	CONNECTOR, SNAP TIGHT	
J3146	NPN			DUPLEXING INLET PAPER SENSOR	PS17
	VS1-6321-003		1	CONNECTOR, 3P, FEMALE	
J3147	NPN			DUPLEXING OUTLET PAPER SENSOR	PS18
J3172	SYS			FINISHER J1	ACCESSORY
	VS1-5729-004		1	CONNECTOR, 4P, MALE	
	WS3-5301-000		4	PIN CONTACT	
J3200	VS1-6302-004		1	CONNECTOR, 4P, MALE	

FIGURE & KEY NO.	PART NUMBER	R A N K	Q' T Y	DESCRIPTION	SERIAL NUMBER / REMARKS
B1 - J3200	VS1-6702-004		1	CONNECTOR, 4P, FEMALE	TH1
	WS3-5569-000		4	PIN, CONTACT	
	WS3-5720-000		4	SOCKET CONTACT, 22-28AWG	
	J3201 NPN			MAIN THERMISTOR	
	RH2-5317-000		1	CONNECTOR, 2P, MALE	
J3202	RH2-5281-000		2	PIN CONTACT, 26AWG	TH2
	J3202 NPN			SUB THERMISTOR	
	VS1-5824-002		1	CONNECTOR, 2P, FEMALE	
	VS1-5057-002		1	CONNECTOR, SNAP TIGHT	
	WS3-5358-000		2	SOCKET CONTACT, 22-26AWG	
J4010	J4010 NPN			OPTICAL MOTOR	M400
	VS1-6302-006		1	CONNECTOR, 6P, MALE	
	WS3-5569-000		6	PIN, CONTACT	
J4020	VS1-6314-005		2	CONNECTOR, 5P, FEMALE	
	VS1-6318-005		1	CONNECTOR, SNAP TIGHT	
J4021	PCB			LAMP INVERTER	
	VS1-6314-004		1	CONNECTOR, 4P, FEMALE	
J4030	VS1-5729-004		1	CONNECTOR, 4P, MALE	
	VS3-5083-004		1	CONNECTOR, 4P, FEMALE	
	WS3-5301-000		4	PIN CONTACT	
J4051	WS3-5160-000		4	SOCKET CONTACT, 18-24AWG	
	VS1-6320-003		2	CONNECTOR, 3P, MALE	
	VS1-5057-003		1	CONNECTOR, SNAP TIGHT	
J4052	J4052 NPN			OPTICAL HP SENSOR	PS400
	VS1-6321-003		1	CONNECTOR, 3P, FEMALE	
J4053	J4053 NPN			COPYBOARD COVER OPEN SENSOR	PS401
	VS1-6321-003		1	CONNECTOR, 3P, FEMALE	
J4060	J4060 NPN			PAPER DETECT SENSOR	SD1
	VS1-6321-003		1	CONNECTOR, 3P, FEMALE	
J4061	PCB			LAMP INVERTER	

FIGURE & KEY NO.	PART NUMBER	R A N K	Q' T Y	DESCRIPTION	SERIAL NUMBER / REMARKS
B1 - J4061	NPN			SCANNING LAMP	LAMP1
J4100	SYS			ADF-S	ACCESSORY
	FH2-6480-000		1	CONNECTOR, FEMALE	
	VS1-5452-007		1	CONNECTOR, 7P, FEMALE	
	WS3-5596-000		3	PIN CONTACT, 18-24AWG	
J4101	VS1-5729-002		1	CONNECTOR, 2P, MALE	
	VS3-5083-002		1	CONNECTOR, 2P, FEMALE	
	WS3-5301-000		2	PIN CONTACT	
	WS3-5160-000		2	SOCKET CONTACT, 18-24AWG	
J7040	PCB			ACCESSORY POWER SUPPLY	ACC TYPE ACCESSORY
J7050	SYS			HFS	ACCESSORY
	FCR			ACCESSORY POWER SUPPLY	ACC TYPE ACCESSORY
	SYS			2.5K SIDE PAPER DECK	ACCESSORY
J7100	SYS			G4 FAX UNIT	ACCESSORY
	VS1-6534-002		1	CONNECTOR, 2P, MALE	
J8010	WS3-5658-000		2	SOCKET CONTACT	
	PCB			CONTROL PANEL CPU	
	VT2-5161-030		1	HOLDER, CONNECTOR, 30P	
	VS1-6313-015		1	CONNECTOR, 15P, FEMALE	
	VS1-6314-015		1	CONNECTOR, 15P, FEMALE	
J9020	SYS			G3 FAX UNIT	FAX TYPE ACCESSORY
	VS1-6321-002		1	CONNECTOR, 2P, FEMALE	
J9021	NPN			SPEAKER	FAX TYPE ACCESSORY SP1
	VS1-6321-002		1	CONNECTOR, 2P, FEMALE	
	VS1-5057-002		1	CONNECTOR, SNAP TIGHT	
J16030	NPN			VERTICAL PATH CLUTCH	CL1
	VS1-6314-003		1	CONNECTOR, 3P, MALE	
J16070	NPN			UPPER CASSETTE RETRY SENSOR	PS7
	VS1-6314-003		1	CONNECTOR, 3P, MALE	
J16080	NPN			LOWER CASSETTE RETRY SENSOR	PS8

FIGURE B2 LIST OF MOTORS

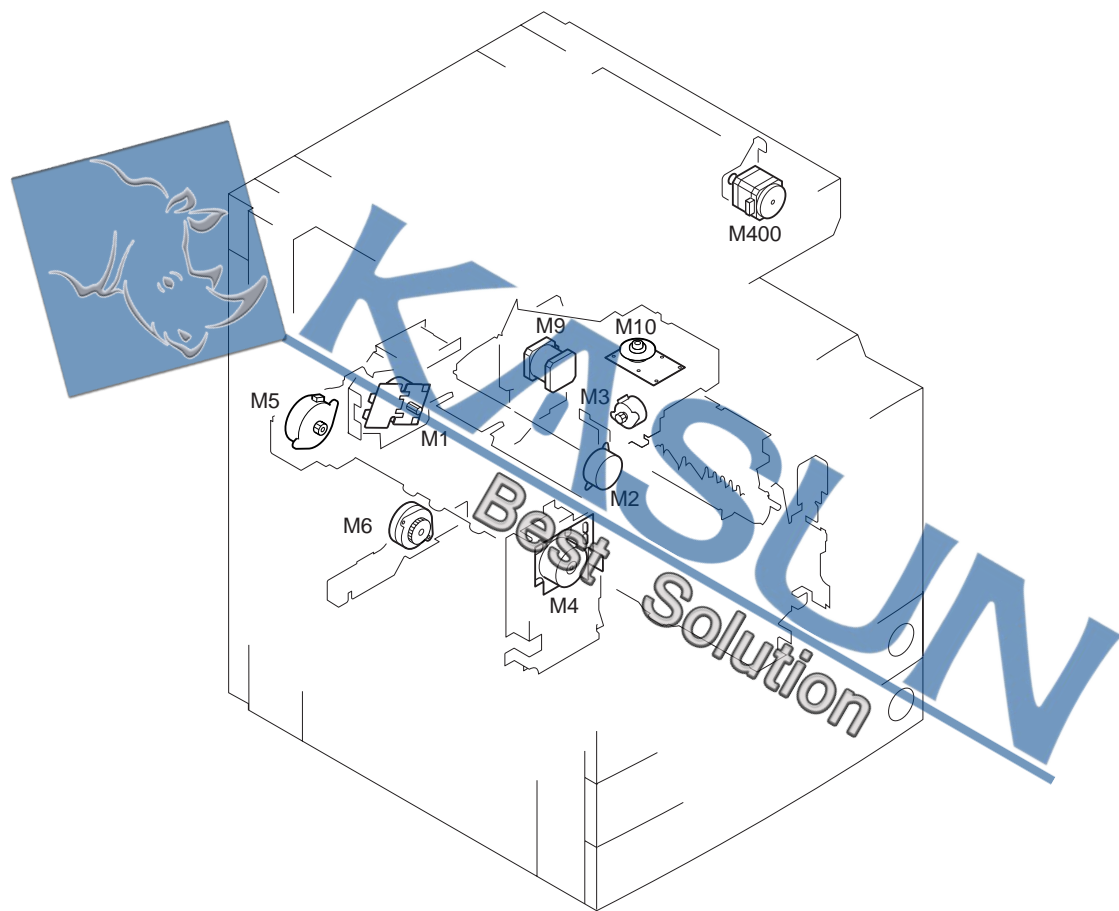
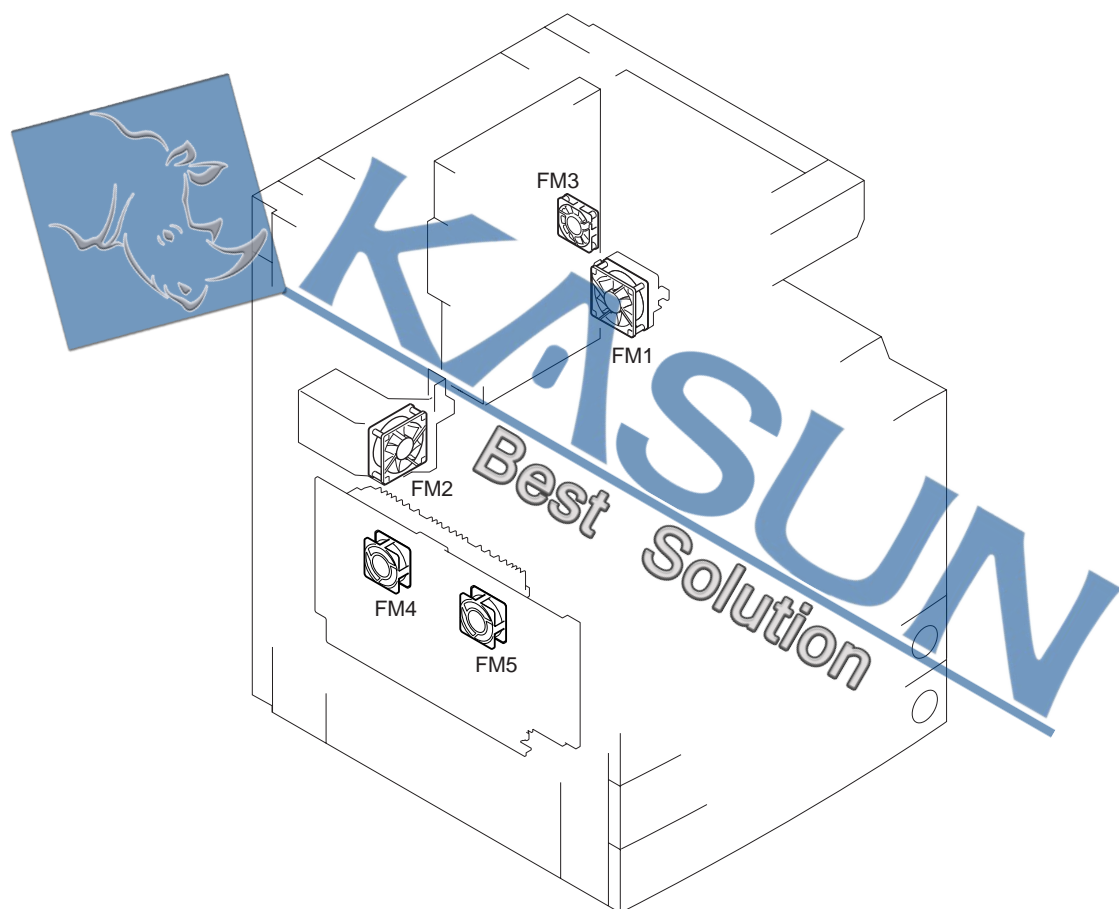

FIGURE B3 LIST OF FAN MOTORS



LIST OF SENSORS

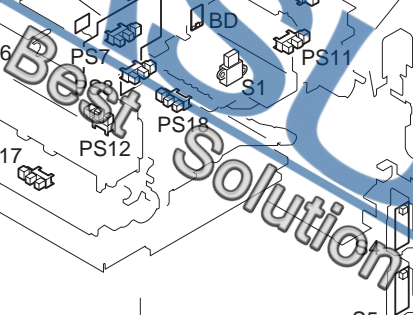

FIGURE & KEY NO.	PART NUMBER	R A N K	Q' T Y	DESCRIPTION	SERIAL NUMBER / REMARKS
B4 -	NPN		RF	LIST OF SENSORS	
BD	FG6-5633-000		1	SCANNER ASSEMBLY	
PS1	FH9-0585-000		1	PHOTO-INTERRUPTER	
PS2	FH9-0585-000		1	PHOTO-INTERRUPTER	
PS3	FH9-0585-000		1	PHOTO-INTERRUPTER	
PS4	FH9-0585-000		1	PHOTO-INTERRUPTER	
PS5	FH9-0585-000		1	PHOTO-INTERRUPTER	
PS6	FH9-0585-000		1	PHOTO-INTERRUPTER	
PS7	FH7-7462-000		1	PHOTO-INTERRUPTER	
PS8	FH7-7462-000		1	PHOTO-INTERRUPTER	
PS9	FH7-7462-000		1	PHOTO-INTERRUPTER	
PS10	FH7-7462-000		1	PHOTO-INTERRUPTER	
PS11	FH7-7462-000		1	PHOTO-INTERRUPTER	
PS12	FH7-7557-000		1	PHOTO-INTERRUPTER	
PS13	FH7-7462-000		1	PHOTO-INTERRUPTER	
PS15	FH7-7557-000		1	PHOTO-INTERRUPTER	
PS16	FH7-7557-000		1	PHOTO-INTERRUPTER	
PS17	FH7-7462-000		1	PHOTO-INTERRUPTER	
PS18	FH7-7462-000		1	PHOTO-INTERRUPTER	
PS22	FH7-7462-000		1	PHOTO-INTERRUPTER	
PS23	FH7-7462-000		1	PHOTO-INTERRUPTER	
PS26	FG6-5710-000		1	FIXING FILM SENSOR PCB ASS'Y	
PS400	FH7-7557-000		1	PHOTO-INTERRUPTER	
PS401	FH7-7557-000		1	PHOTO-INTERRUPTER	
S1	FH7-7422-000		1	SENSOR, TONER	
S2	FM5-5153-000		1	WASTE TONER SENSOR PCB ASS'Y	
S3	FH7-7559-000		1	HUMIDITY SENSOR UNIT	
S4	FG3-1617-000		1	UPPER CASSETTE SIZE PCB ASS'Y	
S5	FG3-1618-000		1	LOWER CASSETTE SIZE PCB ASS'Y	
SD1	FH7-7550-000		1	PAPER DETECT SENSOR UNIT	



FIGURE B5 LIST OF CLUTCHES AND OTHERS

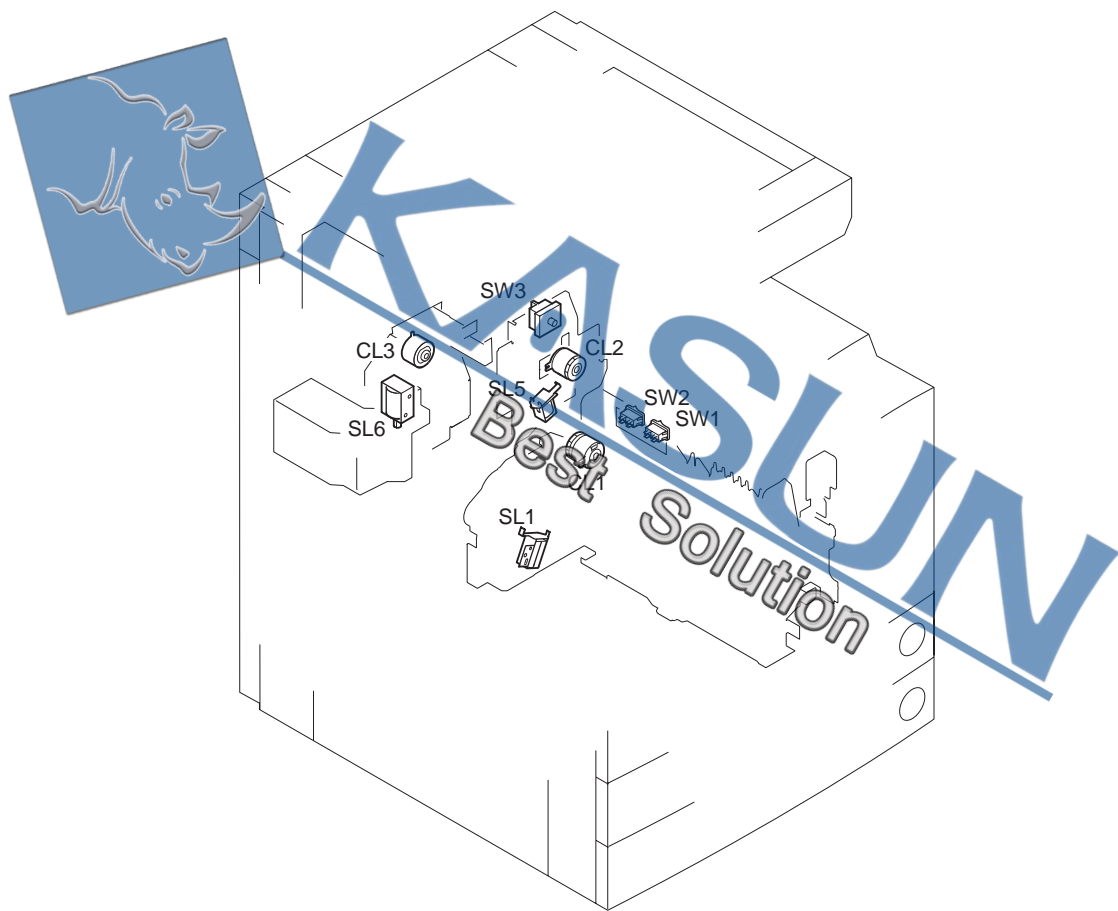

FIGURE B6 LIST OF HEATERS, LAMPS, ETC.

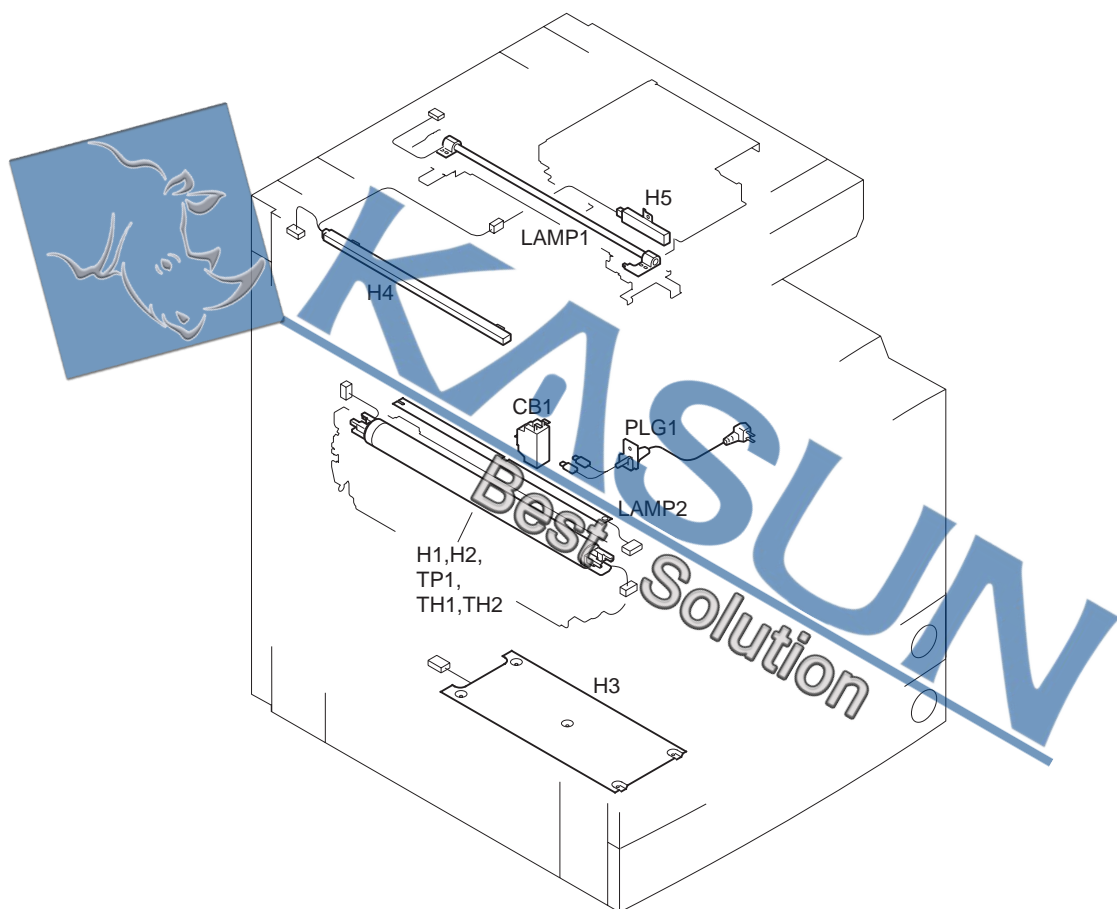

FIGURE & KEY NO.	PART NUMBER	R A N K	Q' T Y	DESCRIPTION	SERIAL NUMBER / REMARKS
B6 -	NPN		RF	LIST OF HEATERS, LAMPS ETC.	
CB1	FH7-7528-000		1	BREAKER, CIRCUIT	100/120V
	FH7-7527-000		1	BREAKER, CIRCUIT	220/240V
H1	FG6-5712-000		1	FIXING FILM ASSEMBLY	100V
	FG6-6039-000		1	FIXING FILM ASSEMBLY	120V
	FG6-6041-000		1	FIXING FILM ASSEMBLY	220/240V
H2	FG6-5712-000		1	FIXING FILM ASSEMBLY	100V
	FG6-6039-000		1	FIXING FILM ASSEMBLY	120V
	FG6-6041-000		1	FIXING FILM ASSEMBLY	220/240V
H3	FH7-4576-000		1	HEATER, CASSETTE	ACCESSORY 100V
H4	FH7-4585-000		1	HEATER, PLATE	100V
H5	FH7-4586-000		1	HEATER, PLATE	100V
LAMP1	FH7-3392-000		1	LAMP, XENON FLUORESCENT	EXCEPT INCH/A SIZE
	FH7-3393-000		1	LAMP, XENON FLUORESCENT	INCH/A SIZE
LAMP2	FG5-6297-000		1	PRE-CONDITIONING LAMP PCB UNIT	
PLG1	FF3-4192-000		1	CORD, POWER	100V
	FF3-4193-000		1	CORD, POWER	120V
	FH2-5761-020		1	POWER CORD	220V EXCEPT CHN
	FH2-5762-000		1	POWER CORD	240V UK
	FH2-5763-000		1	POWER CORD	240V CA
	FH2-6488-000		1	CORD, POWER SUPPLY	220V CHN
TH1	FG6-5712-000		1	FIXING FILM ASSEMBLY	100V
	FG6-6039-000		1	FIXING FILM ASSEMBLY	120V
	FG6-6041-000		1	FIXING FILM ASSEMBLY	220/240V
TH2	FG6-5712-000		1	FIXING FILM ASSEMBLY	100V
	FG6-6039-000		1	FIXING FILM ASSEMBLY	120V
	FG6-6041-000		1	FIXING FILM ASSEMBLY	220/240V
TP1	FG6-5712-000		1	FIXING FILM ASSEMBLY	100V
	FG6-6039-000		1	FIXING FILM ASSEMBLY	120V
	FG6-6041-000		1	FIXING FILM ASSEMBLY	220/240V

FIGURE B7 LIST OF PCBS

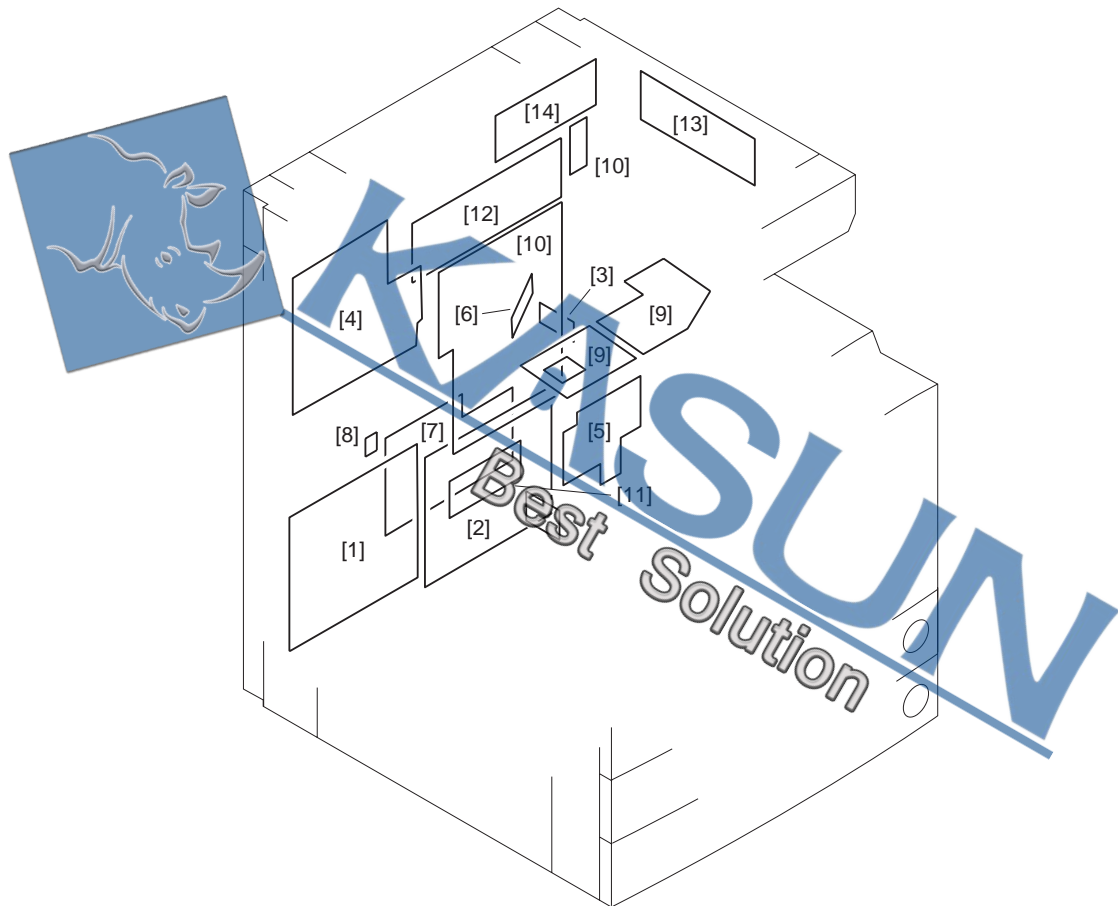

FIGURE & KEY NO.	PART NUMBER	R A N K	Q' T Y	DESCRIPTION	SERIAL NUMBER / REMARKS
B7 -	NPN		RF	LIST OF PCBs	
1	FG6-5773-000		1	HV POWER SUPPLY PCB ASSEMBLY	100/120V
	FG6-5784-000		1	HV POWER SUPPLY PCB ASSEMBLY	220/240V
2	FH3-2613-000		1	SWITCHING REGULATOR PCB ASS'Y	100/120V
	FH3-2614-000		1	SWITCHING REGULATOR PCB ASS'Y	220/240V
3	FG6-5777-000		1	POWER CORD TERMINAL ASSEMBLY	100V
	FG6-5781-000		1	POWER CORD TERMINAL ASSEMBLY	120V
	FG6-5782-000		1	POWER CORD TERMINAL ASSEMBLY	220/240V
4	FG6-5774-000		1	DC CONTROLLER PCB ASSEMBLY	100/120V
	FG6-5783-000		1	DC CONTROLLER PCB ASSEMBLY	220/240V
5	FG6-5755-000		1	PAPER PICK-UP PCB ASSEMBLY	
6	FG6-5533-000		1	SCANNER ASSEMBLY	
7	FH3-2615-000		1	SWITCHING REGULATOR PCB ASS'Y	100/120V ACC TYPE
	FH3-2616-000		1	SWITCHING REGULATOR PCB ASS'Y	220/240V ACC TYPE
8	FG3-0133-000		1	DRUM SENSOR UNIT	
9	FG6-5752-000		1	CONTROL PANEL ASSEMBLY	JAPANESE
	FG6-5761-000		1	CONTROL PANEL ASSEMBLY	ENGLISH UL
	FG6-5762-000		1	CONTROL PANEL ASSEMBLY	ENGLISH EXCEPT UL
	FG6-5763-000		1	CONTROL PANEL ASSEMBLY	ILLUSTRATION
10	FG3-1742-000		1	MAIN CONTROLLER PCB ASSEMBLY	
	FG3-1744-000		1	CENTRO PCB ASSEMBLY	
11	FG3-1608-000		1	THERMISTOR PCB ASSEMBLY	220/240V
12	FG3-1674-000		1	READER CONTROLLER PCB ASSEMBLY	
13	FG6-6020-000		1	CCD UNIT	
14	FH3-7211-000		1	LAMP INVERTER PCB ASSEMBLY	EXCEPT INCH/A SIZE
	FH3-7212-000		1	LAMP INVERTER PCB ASSEMBLY	INCH/A SIZE



Cassette Feeding Unit - W1





CONTENTS

ZA. ASSEMBLY LOCATION DIAGRAM

Z10. EXTERNAL COVERS, PANELS, ETC.

Z11. INTERNAL COMPONENTS

Z12. RIGHT DOOR ASSEMBLY

Z20. MAIN DRIVE ASSEMBLY

Z32. CASSETTE HEATER ASSEMBLY (ACCESSORY)

Z35. VERTICAL PATH ASSEMBLY

Z40. PAPER PICK-UP ASSEMBLY

Z90. DC CONTROLLER PCB ASSEMBLY

Z91. PEDESTAL PICK-UP PCB ASSEMBLY

ZB1. LIST OF CONNECTORS

ZB2. LIST OF ELECTRIC PARTS

D2. NUMERICAL INDEX

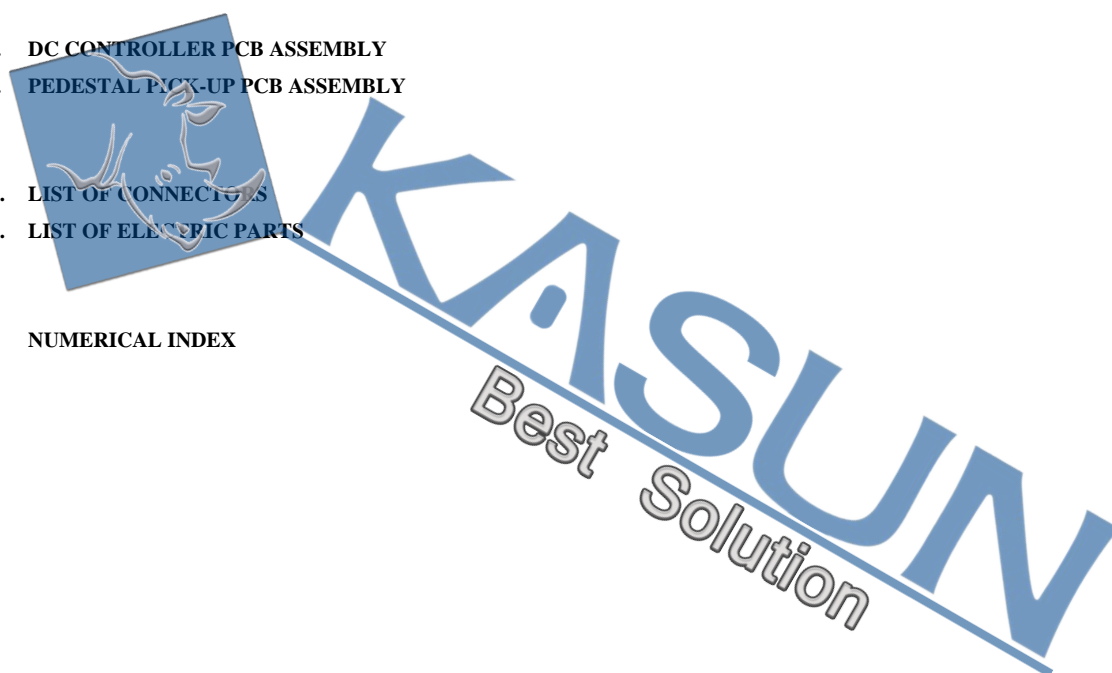

FIGURE ZA ASSEMBLY LOCATION DIAGRAM

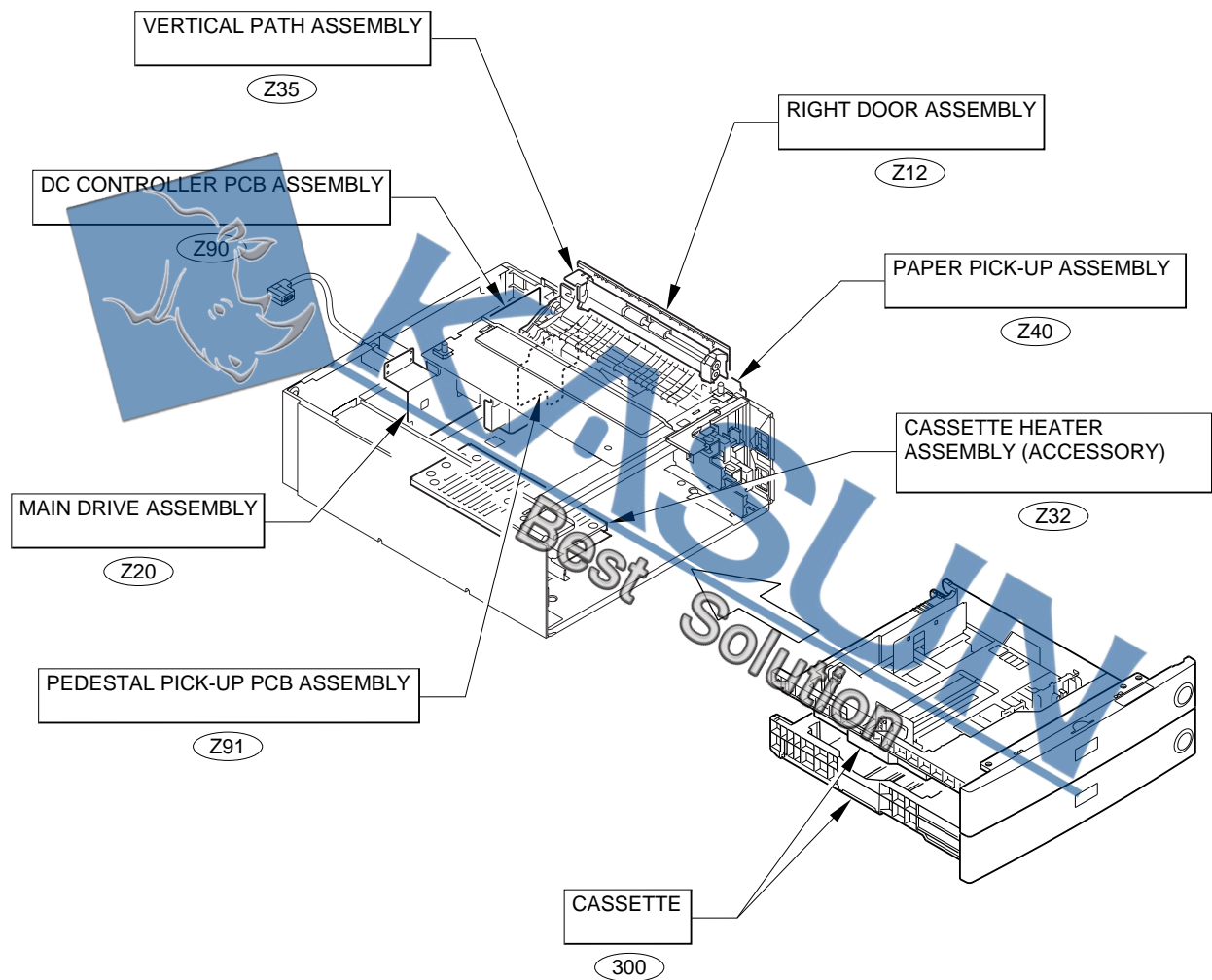

FIGURE Z10

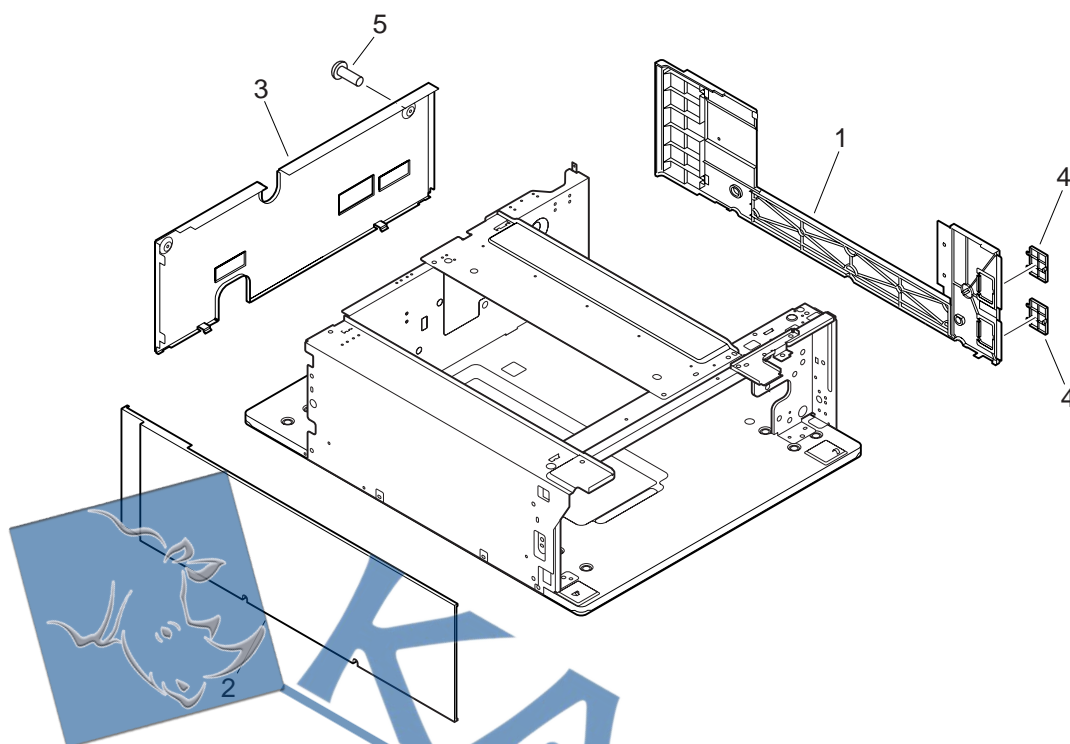

FIGURE & KEY NO.	PART NUMBER	R A N K	Q' T Y	DESCRIPTION	SERIAL NUMBER / REMARKS
Z10 -	NPN		RF	EXTERNAL COVERS, PANELS, ETC.	
1	FB5-5385-000		1	PANEL, RIGHT	
2	FB5-5386-000		1	PANEL, LEFT	
3	FB5-5387-000		1	PANEL, REAR	
4	FB5-5399-000		2	COVER, RIGHT, SMALL	
5	XA9-0633-000		2	SCREW,W/WASHER,M4X8	



FIGURE Z11 INTERNAL COMPONENTS (1/2)

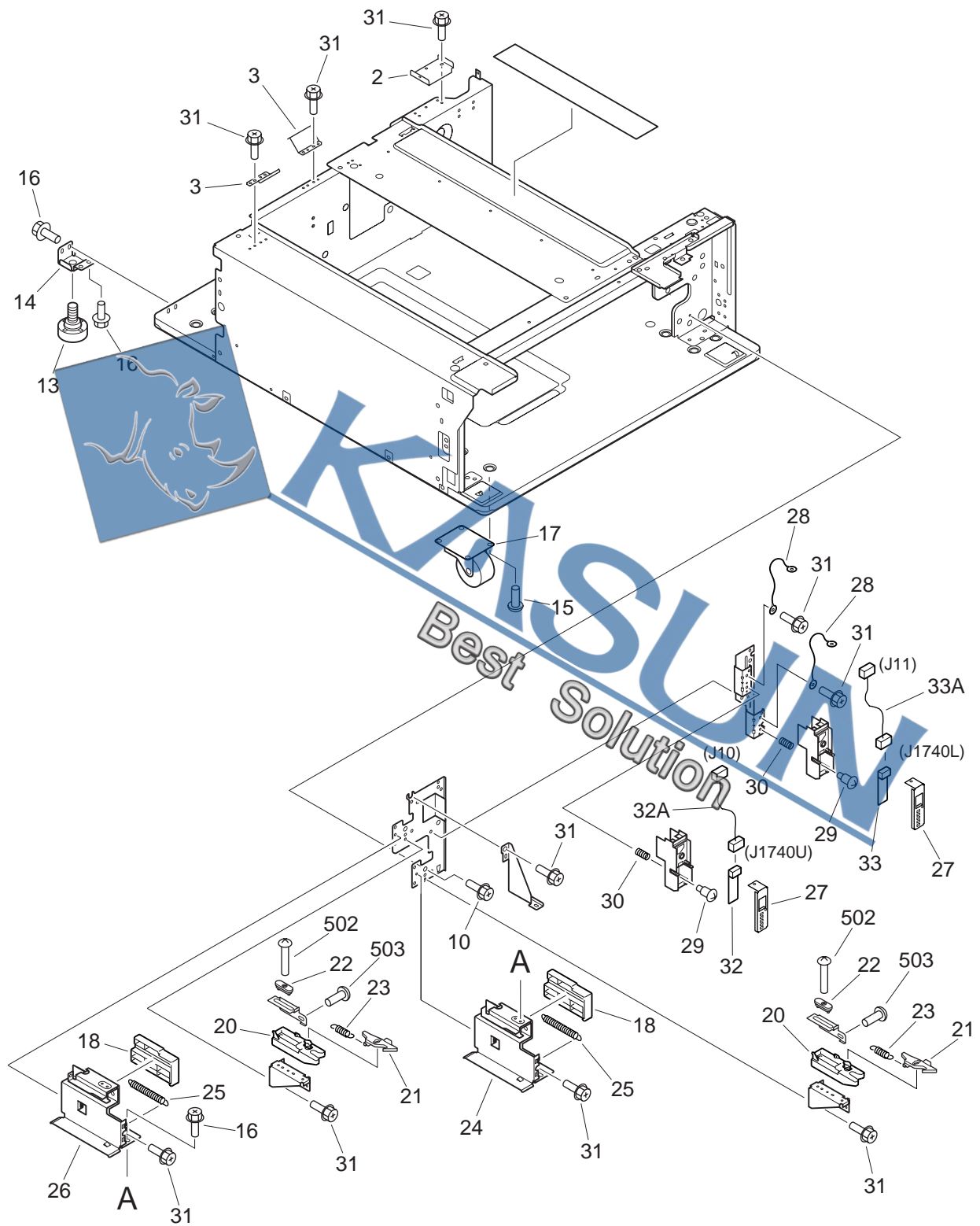

FIGURE Z11 INTERNAL COMPONENTS (2/2)

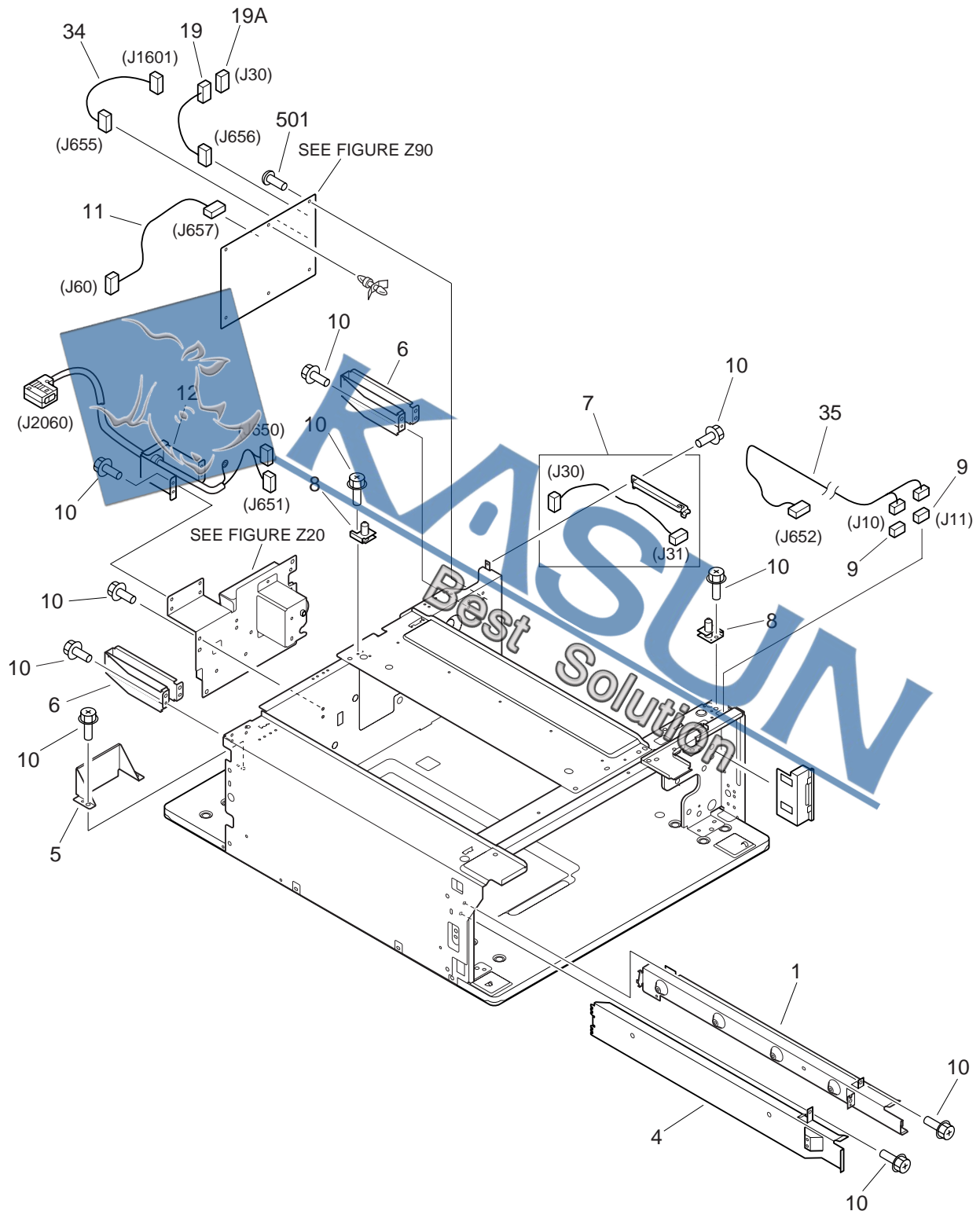

FIGURE & KEY NO.	PART NUMBER	R A N K	Q' T Y	DESCRIPTION	SERIAL NUMBER / REMARKS
Z11 -	NPN		RF	MACHINE INTERNAL COMPONENTS	
1	FB3-2210-000		1	RAIL, LEFT, UPPER	
2	FB3-4144-000		1	COVER, FOOT, RIGHT, REAR	
3	FB3-7216-000		2	PLATE, GROUNDING	
4	FB5-5162-000		1	RAIL, LEFT, LOWER	
5	FB5-5397-000		1	COVER, REAR PANEL	
6	FB5-5398-000		2	SUPPORT, REAR PANEL	
7	FF3-1318-000		1	CABLE, RIGHT DOOR	J30,31
8	FF5-4901-000		2	PIN, POSITIONING	
9	VS1-5057-006		2	CONNECTOR, SNAP TIGHT	J10,11
10	XA9-0732-000		AR	SCREW,RS,M4X8	
11	FG3-1733-000		1	CABLE, MOTOR	J60,657
12	FG3-1730-000		1	INTERFACE CABLE	J650,651,2060
13	FB5-3540-000		4	ADJUSTER	
14	FB5-5400-000		4	MOUNT, ADJUSTING	
15	FE9-0290-000		16	SCREW, W/WASHER	
16	XA9-0629-000		9	SCREW,RS,M4X8	
17	XZ9-0508-000		4	CASTER	
18	FB5-3928-000		2	COVER, RIGHT RAIL	
19	FG3-1734-000		1	CABLE, R. DOOR SENSOR CONNECT	J30,656
19A	VS1-5057-003		1	CONNECTOR, SNAP TIGHT	J30
20	FB3-2937-000		2	BLOCK, CASSETTE STOP	
21	FB5-1471-000		2	LEVER, CLICK	
22	FB5-4762-000		2	GUIDE, CASSETTE CLICK	
23	FS7-2287-000		2	SPRING, TENSION	
24	FF6-0087-000		1	RAIL, RIGHT, LOWER	
25	FS7-2288-000		2	SPRING, TENSION	
26	FF6-0096-000		1	RAIL, RIGHT, UPPER	
27	FB3-2948-000		2	COVER, PCB	
28	FF3-1171-000		2	CABLE, GROUNDING	

FIGURE Z12 RIGHT DOOR ASSEMBLY

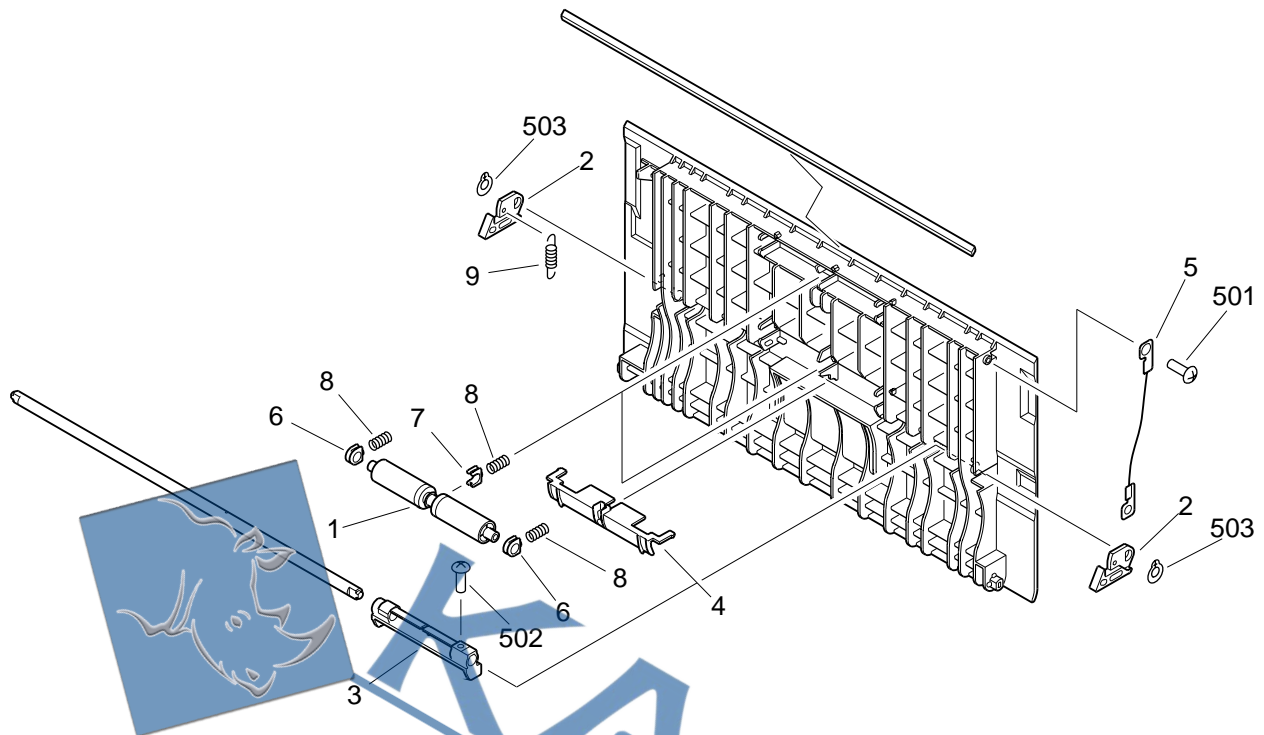

FIGURE & KEY NO.	PART NUMBER	R A N K	Q' T Y	DESCRIPTION	SERIAL NUMBER / REMARKS
Z12 -	FG6-5987-000		1	RIGHT DOOR ASSEMBLY	
1	FB3-2811-000		2	ROLLER, BELT IDLER	
2	FB3-2837-000		2	HOOK, RIGHT DOOR	
3	FB3-4151-000		1	KNOB	
4	FB3-4154-000		1	COVER, KNOB	
5	FB5-2340-000		1	WIRE, DOOR STOP	
6	FS5-1595-000		4	BLOCK, ROLLER	
7	FS5-1598-000		2	BLOCK, ROLLER	
8	FS6-2308-000		6	SPRING, COMPRESSION	
9	FS7-2363-000		1	SPRING, TENSION	
501	XB4-7400-809		1	SCREW, TAPPING, TRUSS HEAD, M4X8	
502	XB6-7400-809		1	SCREW, TP, M4X8	
503	XD2-2100-502		2	RING, GRIP	

MAIN DRIVE ASSEMBLY

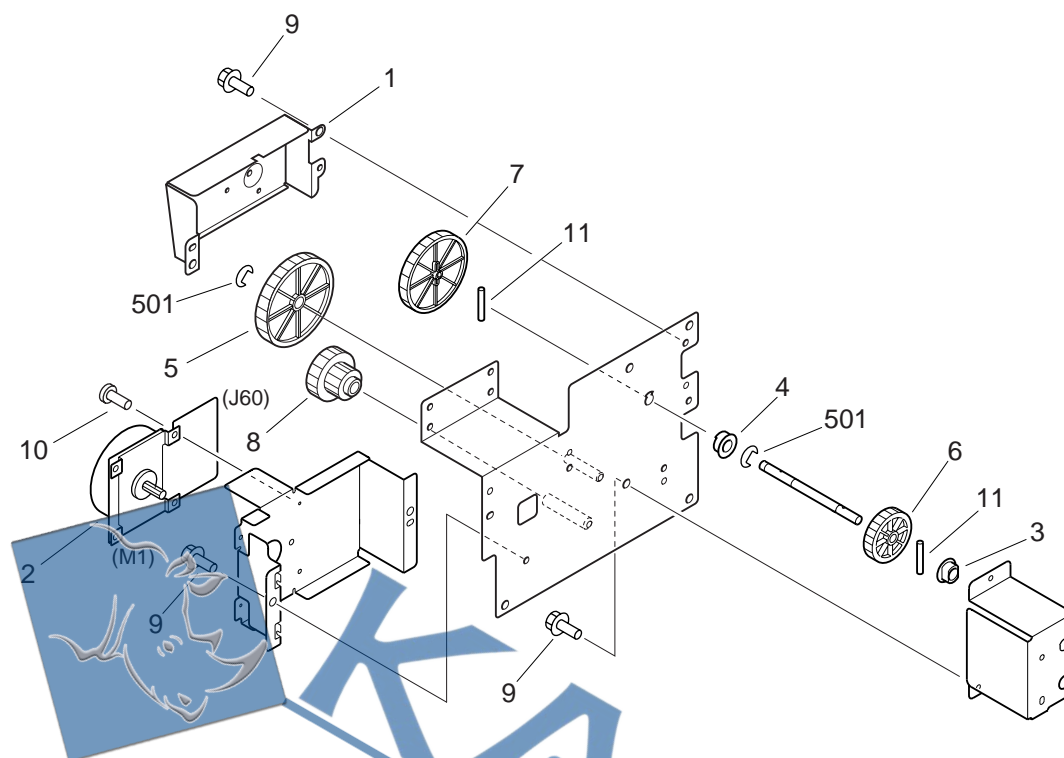
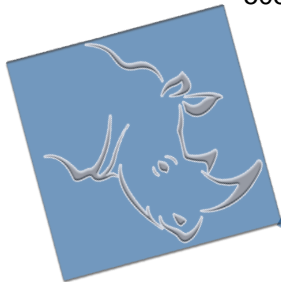

FIGURE & KEY NO.	PART NUMBER	R A N K	Q' T Y	DESCRIPTION	SERIAL NUMBER / REMARKS
Z20 -	FG6-5988-000		1	MAIN DRIVE ASSEMBLY	
1	FB5-5396-000		1	COVER, GEAR	
2	FH6-1523-000		1	MOTOR, DC24V	M1 J60
3	FS1-1401-000		1	BUSHING	
4	FS5-1685-000		1	BUSHING	
5	FS6-0633-000		1	GEAR, 60T	
6	FS6-0635-000		1	GEAR, 44T	
7	FS7-0791-000		1	GEAR, 52T	
8	FS7-0792-000		1	GEAR, 19T/65T	
9	XA9-0629-000		6	SCREW,RS,M4X8	
10	XA9-0624-000		4	SCREW,M3X4	
11	XD9-0121-000		2	PIN,DOWEL	
501	XD2-1200-502		3	RING,E	

CASSETTE HEATER ASSEMBLY (ACCESSORY)



DESCRIPTION	SERIAL NUMBER / R
CASSETTE HEATER ASSEMBLY	ACCESSORY 100V
OVER, HEATER CONNECTOR	
OVER, CASSETTE HEATER	
WATER, CASSETTE	H1 J1

FIGURE Z35 VERTICAL PATH ASSEMBLY

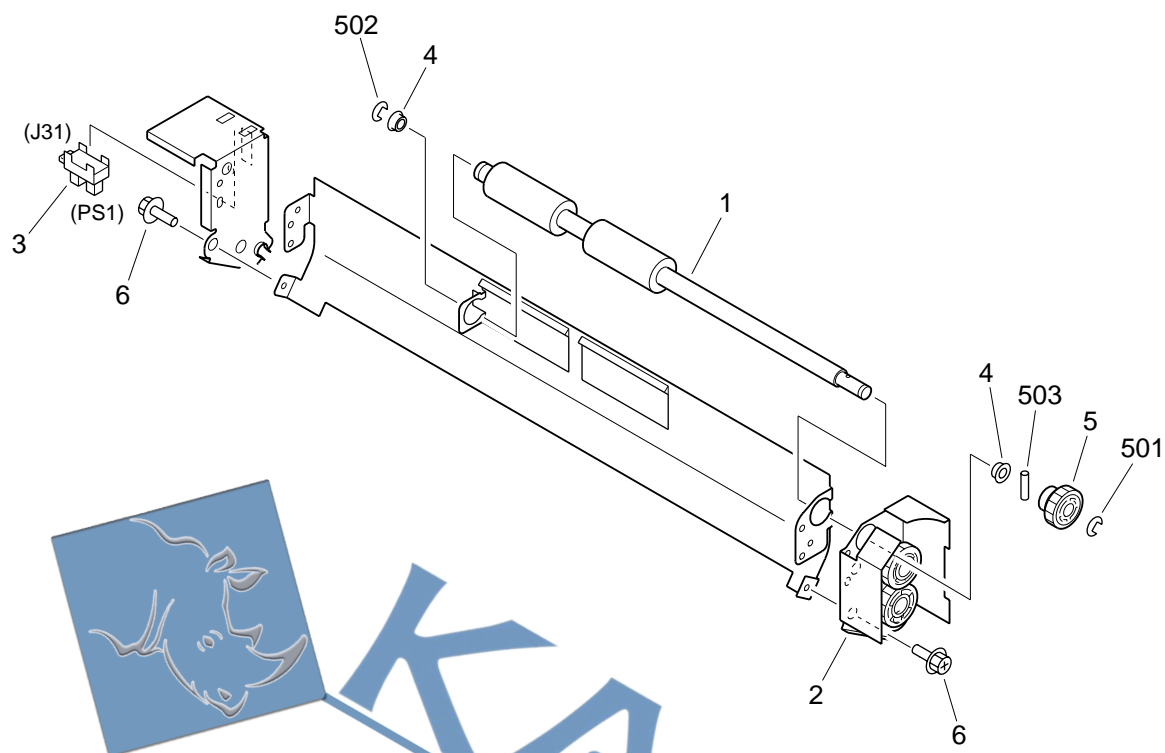
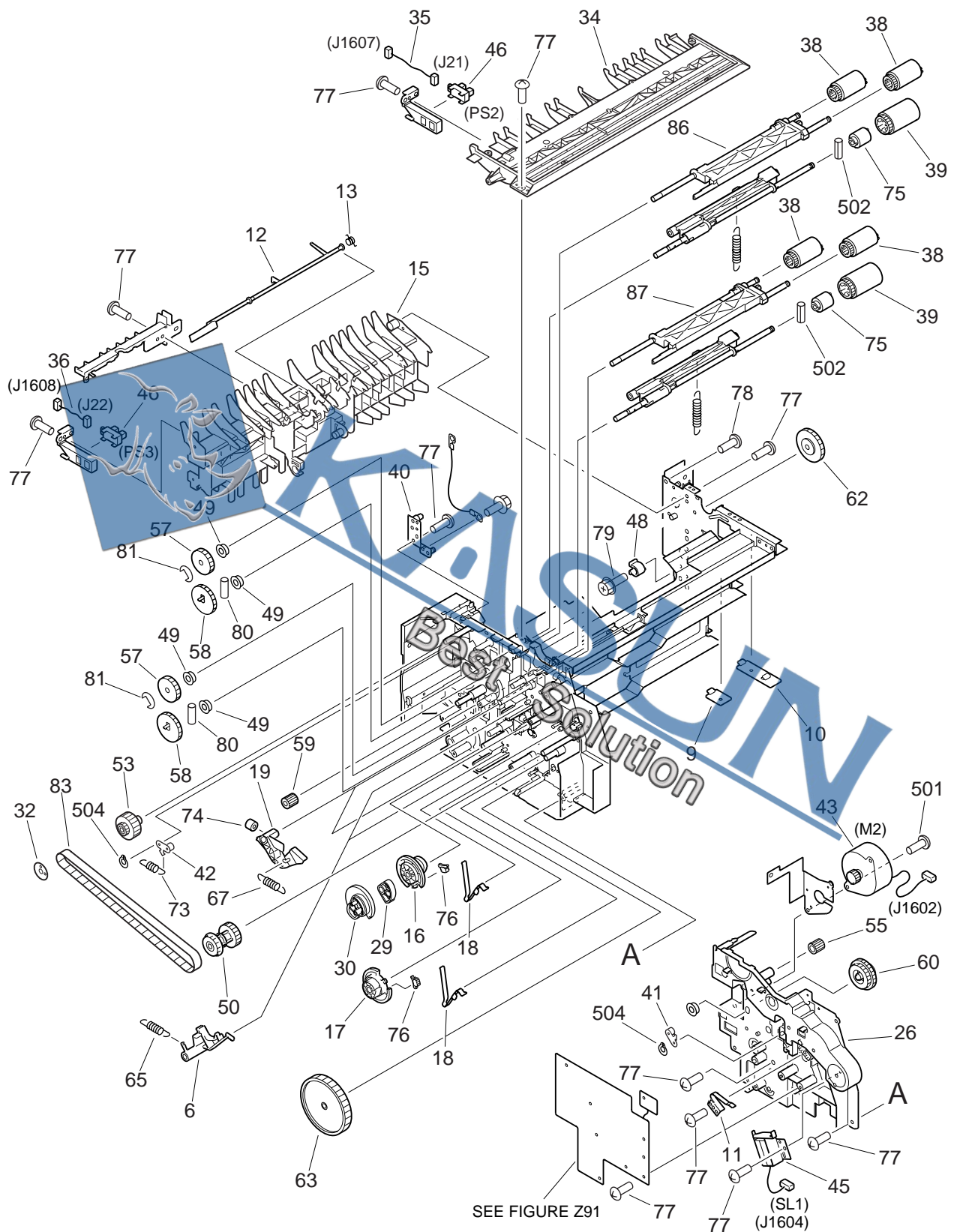

FIGURE & KEY NO.	PART NUMBER	RANK	QTY	DESCRIPTION	SERIAL NUMBER / REMARKS
Z35 -	FG6-5993-000		1	VERTICAL PATH ASSEMBLY	
1	FB5-5403-000		1	ROLLER, VERTICAL PATH	
2	FF5-4908-000		1	BOX, GEAR	
3	FH7-7394-000		1	PHOTO-INTERRUPTER	PS1 J31
4	FS5-1594-020		2	BUSHING	
5	FS6-0629-000		1	GEAR, 16T	
6	XA9-0626-000		4	SCREW,RS,M3X6	
501	XD2-1100-502		1	RING,E	
502	XD2-1100-642		1	RING,E	
503	XD3-2200-082		1	PIN,DOWEL	

FIGURE Z40 PAPER PICK-UP ASSEMBLY (1/2)



NOTE : This assembly includes the assembly shown in Figure Z91 .

FIGURE Z40 PAPER PICK-UP ASSEMBLY (2/2)

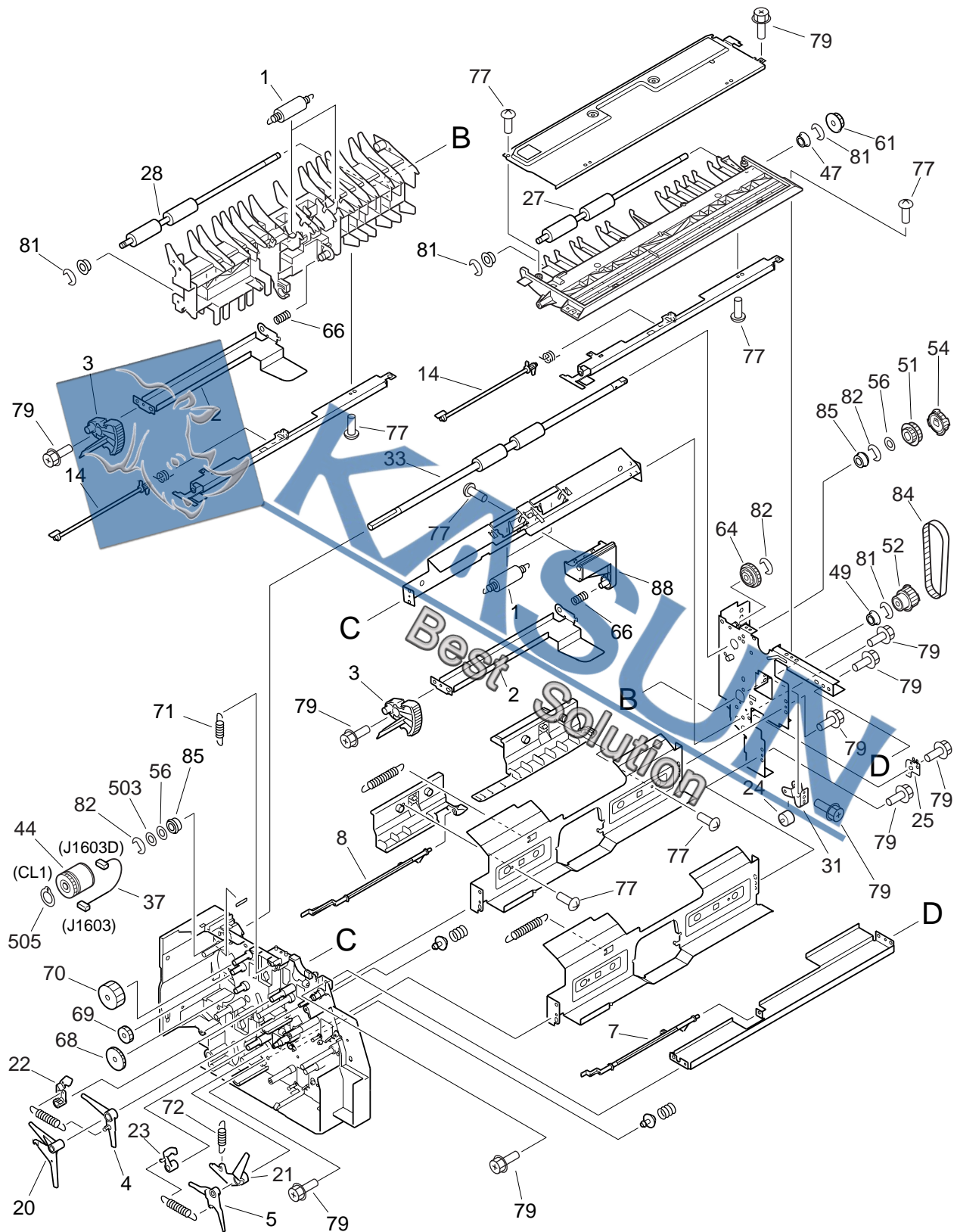

FIGURE & KEY NO.	PART NUMBER	R A N K	Q' T Y	DESCRIPTION	SERIAL NUMBER / REMARKS
Z40 -	FG6-5989-000		1	PAPER PICK-UP ASSEMBLY	SEE NOTE
1	FB3-2848-000		4	ROLLER, PAPER FEED	
2	FB3-2855-020		2	PLATE, LIFTER	
3	FB3-2856-000		2	GEAR, RATCHET	
4	FB3-2863-000		1	LEVER, LIFTER, UPPER	
5	FB3-2864-000		1	LEVER, LIFTER, LOWER	
6	FB3-2868-020		2	CLAW, LIFTER LOCK	
7	FB3-2880-000		1	FLAG, PAPER SENSOR, UPPER	
8	FB3-2881-000		1	FLAG, PAPER SENSOR, LOWER	
9	FB3-2894-020		1	GUIDE, LOWER CASSETTE	
10	FB3-2897-020		1	GUIDE, UPPER CASSETTE	
11	FB3-2898-020		1	SPRING, LEAF	
12	FB3-4149-000		1	FLAG, VERTICAL SENSOR	
13	FB3-4155-000		1	SPRING, TORSION	
14	FB4-3343-000		2	FLAG, RETRY SENSOR	
15	FB4-3801-000		1	GUIDE, MIDDLE	
16	FB4-5347-000		1	CAM, LIFT UP, UPPER	
17	FB5-9802-000		1	CAM, LIFT UP, LOWER	
18	FB4-5349-000		2	SPRING, LEAF	
19	FB4-5350-000		2	CLAW, LIFTER ARM	
20	FB5-9794-000		1	ARM, LIFTER, UPPER	
21	FB4-5365-000		1	ARM, LIFTER, LOWER	
22	FB5-9795-000		1	LEVER, LOCK, UPPER	
23	FB4-5367-000		1	LEVER, PICK LOCK, LOWER	
24	FB5-4726-000		1	ROLLER, BELT ADJUSTING	
25	FB5-4727-000		1	SPRING, LEAF, GROUNDING	
26	FB5-4728-000		1	COVER, PAPER PICK-UP FRAME	
27	FB5-5412-000		1	ROLLER, PAPER FEED, UPPER	
28	FB5-5413-000		1	ROLLER, PAPER FEED, LOWER	
29	FB5-5286-000		1	CAM, PICK-UP ROLLER, UPPER	

FIGURE & KEY NO.	PART NUMBER	R A N K	Q' T Y	DESCRIPTION	SERIAL NUMBER / REMARKS
Z40 - 30	FB5-5287-000		1	CAM, PICK-UP ROLLER, LOWER	
31	FB5-5289-000		1	HOLDER, ROLLER	
32	FB5-5402-000		1	FLANGE, BELT	
33	FB5-5404-000		1	ROLLER, VERTICAL PATH	
34	FB5-5405-000		1	GUIDE, UPPER	
35	FF3-2974-000		1	CABLE, UPPER RETRY SENSOR	J21,1607
36	FF3-2975-000		1	CABLE, LOWER RETRY SENSOR	J22,1608
37	FF3-4175-000		1	CABLE, VERTICAL PATH CLUTCH	J1603,1603D
38	FF5-4552-020		4	ROLLER, PAPER PICK-UP	
39	FF5-4634-020		2	ROLLER, PAPER SEPARATION	
40	FF5-4903-000		1	PLATE, PIVOT	
41	FF6-0237-000		1	PLATE, TENSION, UPPER	
42	FF6-0299-000		1	PLATE, TENSION, LOWER	
43	FH6-1888-000		1	MOTOR, STEPPING, DC	M2 J1602
44	FH6-5005-000		1	CLUTCH, ELECTRO MAGNETIC	CL1 J1603D
45	FH6-5020-000		1	SOLENOID	SL1 J1604
46	FH7-7462-000		2	PHOTO-INTERRUPTER	PS2,3 J21,22
47	FS5-1164-000		1	BUSHING, UPPER ROLLER	
48	FS5-1589-000		1	BUSHING	
49	FS5-1948-000		5	BUSHING	
50	FS5-3620-000		1	PULLEY, 32T/40T	
51	FS5-3821-000		1	PULLEY, 40T/GEAR, 16T	
52	FS5-3823-000		1	PULLEY, 40T	
53	FS5-3830-000		1	PULLEY, 25T/GEAR, 28T	
54	FS5-3831-000		1	PULLEY, 40T	
55	FS5-3833-000		1	PULLEY, 24T	
56	FS5-6487-000		2	WASHER	
57	FS6-0564-000		2	GEAR, 35T	
58	FS6-0565-000		2	GEAR, 42T	
59	FS6-0569-000		1	GEAR, 14T	

FIGURE & KEY NO.	PART NUMBER	R A N K	Q' T Y	DESCRIPTION	SERIAL NUMBER / REMARKS
Z40 - 60	FS6-0570-000		1	GEAR, 35T/44T	
61	FS6-0572-000		1	GEAR, 16T	
62	FS6-0574-000		1	GEAR, 38T	
63	FS6-0576-000		1	GEAR, 86T	
64	FS6-0631-000		1	GEAR, 24T	
65	FS6-2328-020		2	SPRING, TENSION	
66	FS6-2330-000		2	SPRING, COMPRESSION	
67	FS6-2900-000		2	SPRING, TENSION	
68	FS7-0103-000		1	GEAR, 35T	
69	FS7-0104-000		1	GEAR, 24T	
70	FS7-0105-000		1	GEAR, 35T	
71	FS7-2413-000		1	SPRING, TENSION	
72	FS7-2414-000		1	SPRING, TENSION	
73	FS7-2775-000		1	SPRING, TENSION	
74	RB1-6539-000		2	DAMPER	
75	RB1-6588-000		2	LIMITER, TORQUE	
76	RB1-6592-000		2	GEAR, 3T	
77	XA9-0591-000	AR		SCREW,M3X8	
78	XA9-0679-000		1	SCREW,MACH.,FLAT HEAD,M3X4	
79	XA9-0724-000		15	SCREW,RS,M3X8	
80	XD9-0104-000		2	PIN,DOWEL	
81	XD9-0131-000		9	RING,E	
82	XD9-0137-000		2	RING,E	
83	XF2-1121-540		1	BELT, TIMING	
84	XF2-3110-840		1	BELT, TIMING	
85	XG3-8012-355		2	BALL BEARING, NSK MF128ZZ1MC3	
86	FF6-0108-000		1	HOLDER, ROLLER, UPPER	
87	FF6-0109-000		1	HOLDER, ROLLER, LOWER	
88	FB3-2889-000		1	MOUNT, LIFTER, LOWER	
501	XB1-2300-409		1	SCREW,MACH.,TRUSS HEAD,M3X4	

FIGURE Z90 DC CONTROLLER PCB ASSEMBLY

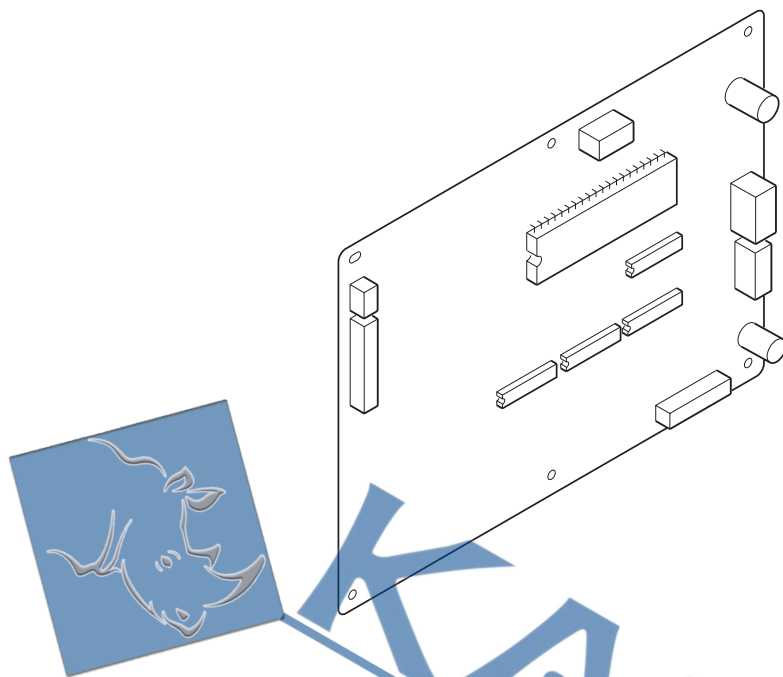
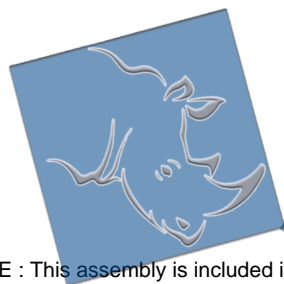

FIGURE & KEY NO.	PART NUMBER	R A N K	Q' T Y	DESCRIPTION	SERIAL NUMBER / REMARKS
Z90 -	FG6-0770-000		1	DC CONTROLLER PCB ASSEMBLY	

FIGURE Z91



NOTE : This assembly is included in the assembly shown in Figure Z40.

FIGURE & KEY NO.	PART NUMBER	R A N K	Q T Y	DESCRIPTION	SERIAL NUMBER / REMARKS
Z91 -	FG6-0767-000		1	PAPER PICK UP PCB ASSEMBLY	SEE NOTE

FIGURE ZB1 LIST OF CONNECTORS

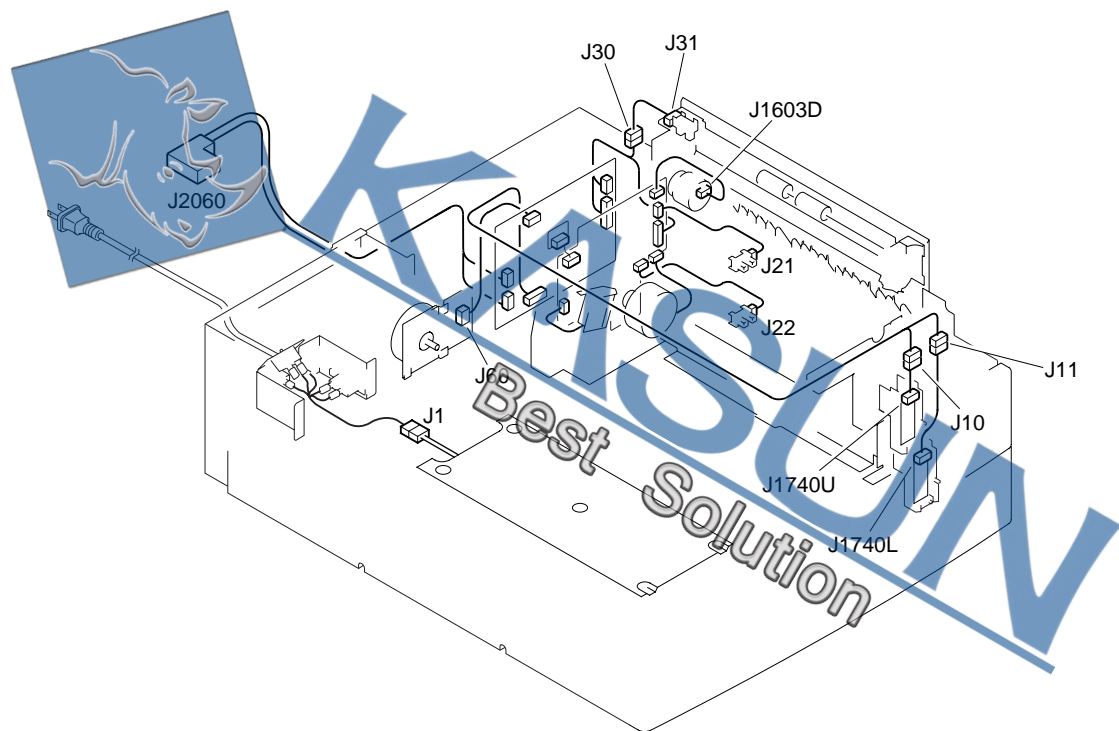

FIGURE & KEY NO.	PART NUMBER	R A N K	Q' T Y	DESCRIPTION	SERIAL NUMBER / REMARKS
Z B1 -	NPN		RF	LIST OF CONNECTORS	
J1	NPN			CASSETTE HEATER	ACCESSORY 100V H1
	VS4-0002-002		1	CONNECTOR, 2P, FEMALE	ACCESSORY 100V
	WS4-0217-000		2	SOCKET CONTACT, 22-18AWG	ACCESSORY 100V
J10	VS1-0842-006		1	CONNECTOR, 6P, FEMALE	
<hr/>					
	VS1-6321-006		1	CONNECTOR, 6P, FEMALE	
	VS1-5057-006		1	CONNECTOR, SNAP TIGHT	
J11	VS1-0842-006		1	CONNECTOR, 6P, FEMALE	
	VS1-6320-006		1	CONNECTOR, 6P, FEMALE	
	VS1-5057-006		1	CONNECTOR, SNAP TIGHT	
<hr/>					
J21	NPN			CASSETTE 3 RETRY SENSOR	PS2
	VS1-6321-003		1	CONNECTOR, 3P, FEMALE	
J22	NPN			CASSETTE 4 RETRY SENSOR	PS3
	VS1-6321-003		1	CONNECTOR, 3P, FEMALE	
J30	VS1-0842-003		1	CONNECTOR, 3P, FEMALE	
<hr/>					
	VS1-6321-003		1	CONNECTOR, 3P, FEMALE	
	VS1-5057-003		1	CONNECTOR, SNAP TIGHT	
J31	NPN			RIGHT DOOR SENSOR	PS1
	VS1-0842-003		1	CONNECTOR, 3P, FEMALE	
J60	NPN			PEDESTAL MAIN MOTOR	M1
<hr/>					
	VS3-0312-004		1	CONNECTOR, 4P, MALE	
	WS3-5005-000		4	SOCKET CONTACT, 24-28AWG	
J650	PCB			PEDESTAL CONTROLLER	
	VS3-5083-004		1	CONNECTOR, 4P, FEMALE	
	WS3-5160-000		3	SOCKET CONTACT, 18-24AWG	
<hr/>					
J651	PCB			PEDESTAL CONTROLLER	
	VS1-0842-007		1	CONNECTOR, 7P, FEMALE	
J652	PCB			PEDESTAL CONTROLLER	
	VS1-6314-014		1	CONNECTOR, 14P, MALE	
J655	PCB			PEDESTAL CONTROLLER	

FIGURE & KEY NO.	PART NUMBER	R A N K	Q' T Y	DESCRIPTION	SERIAL NUMBER / REMARKS
Z B1 - J655	VS1-6314-018		1	CONNECTOR, 18P, MALE	
J656	PCB			PEDESTAL CONTROLLER	
	VS1-6314-003		1	CONNECTOR, 3P, MALE	
J657	PCB			PEDESTAL CONTROLLER	
	VS3-0312-004		1	CONNECTOR, 4P, MALE	
	WS3-5005-000		4	SOCKET CONTACT, 24-28AWG	
J1601	PCB			PEDESTAL PICK-UP	
	VS1-6314-018		1	CONNECTOR, 18P, MALE	
J1602	PCB			PEDESTAL PICK-UP	
	NPN			CASSETTE PICK-UP MOTOR	M2
J1603	PCB			PEDESTAL PICK-UP	
	VS1-6321-004		1	CONNECTOR, 4P, FEMALE	
J1603D	NPN			VERTICAL PATH ROLLER CLUTCH	CL1
	VS1-6314-003		1	CONNECTOR, 3P, MALE	
J1604	PCB			PEDESTAL PICK-UP	
	NPN			PICK-UP ROLLER DOWN SOLENOID	SL1
J1607	PCB			PEDESTAL PICK-UP	
	VS1-6314-003		1	CONNECTOR, 3P, MALE	
J1608	PCB			PEDESTAL PICK-UP	
	VS1-6321-003		1	CONNECTOR, 3P, FEMALE	
J1740L	NPN			CASSETTE 4 SIZE SENSOR	S2
	VS1-6023-006		1	CONNECTOR, 6P, FEMALE	
J1740U	NPN			CASSETTE 3 SIZE SENSOR	S1
	VS1-6023-006		1	CONNECTOR, 6P, FEMALE	
J2060	SYS			COPIER	
	FH2-6481-000		1	HOUSING	
	VS1-5452-008		1	CONNECTOR, 8P, FEMALE	
	WS3-5018-000		4	SOCKET, CONTACT, AWG18-24	



FIGURE ZB2 LIST OF ELECTRIC PARTS

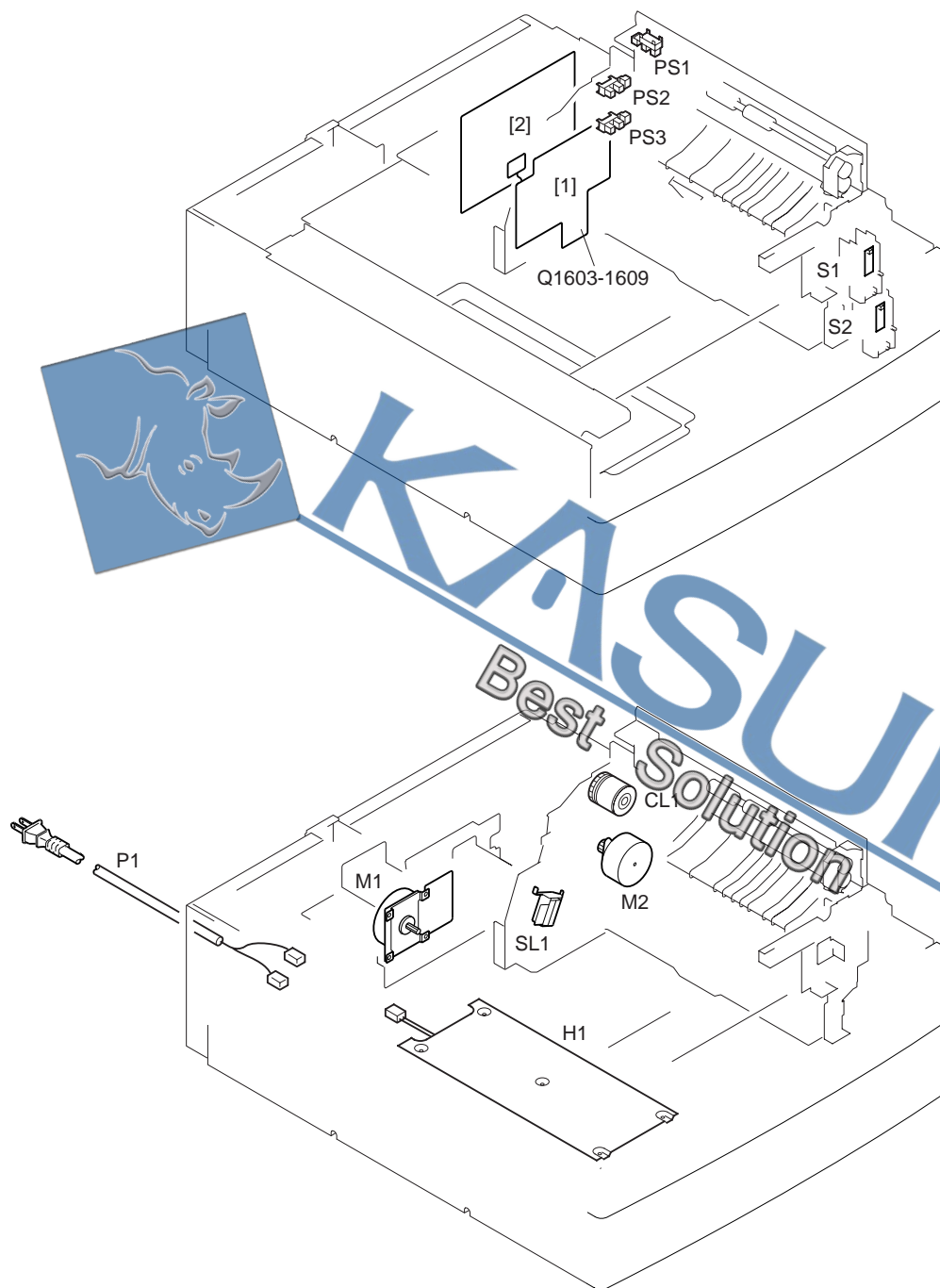
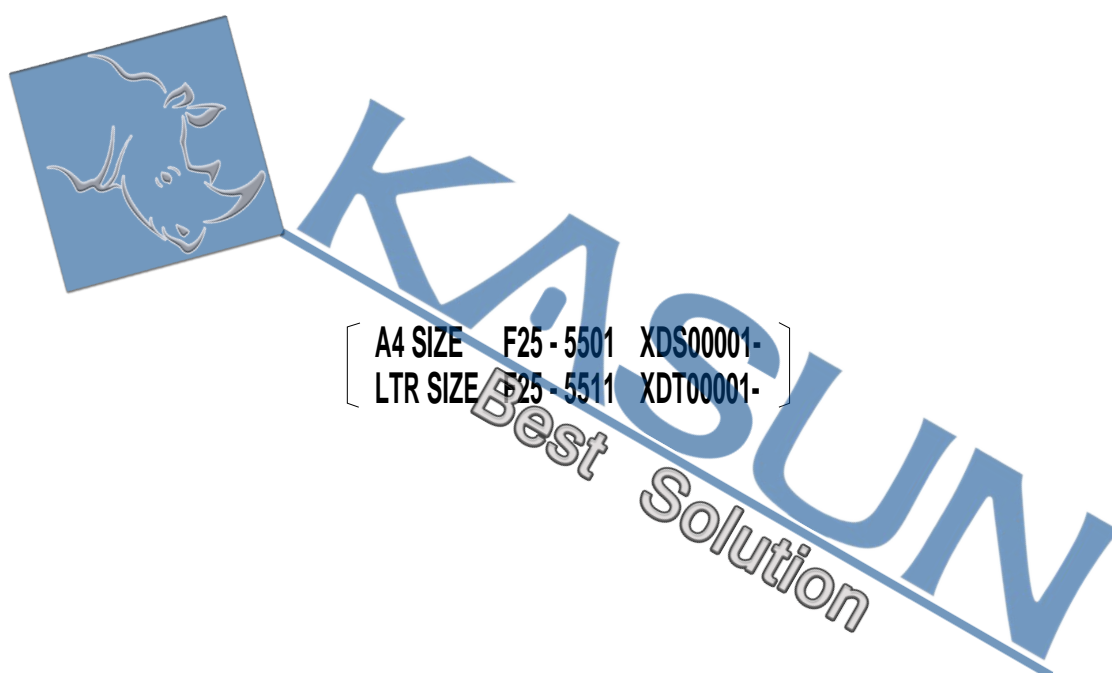

FIGURE & KEY NO.	PART NUMBER	R A N K	Q' T Y	DESCRIPTION	SERIAL NUMBER / REMARKS
Z B2 -	NPN		RF	LIST OF ELECTRIC PARTS	
1	FG6-0767-000		1	PAPER PICK-UP PCB ASSEMBLY	
2	FG6-0770-000		1	DC CONTROLLER PCB ASSEMBLY	
CL1	FH6-5005-000		1	CLUTCH, ELECTRO MAGNETIC	
H1	FH7-4576-000		1	HEATER, CASSETTE	ACCESSORY 100V
M1	FH6-1523-000		1	MOTOR, DC24V	
M2	FH6-1888-000		1	MOTOR, STEPPING, DC	
P1	FH2-6706-000		1	CORD, POWER	ACCESSORY 100V
PS1	FH7-7394-000		1	PHOTO-INTERRUPTER	
PS2	FH7-7462-000		1	PHOTO-INTERRUPTER	
PS3	FH7-7462-000		1	PHOTO-INTERRUPTER	
Q1603	FG6-0767-000		1	PAPER PICK-UP PCB ASSEMBLY	
Q1604	FG6-0767-000		1	PAPER PICK-UP PCB ASSEMBLY	
Q1605	FG6-0767-000		1	PAPER PICK-UP PCB ASSEMBLY	
Q1606	FG6-0767-000		1	PAPER PICK-UP PCB ASSEMBLY	
Q1607	FG6-0767-000		1	PAPER PICK-UP PCB ASSEMBLY	
Q1608	FG6-0767-000		1	PAPER PICK-UP PCB ASSEMBLY	
Q1609	FG6-0767-000		1	PAPER PICK-UP PCB ASSEMBLY	
S1	FG3-1761-000		1	SIZE SENSOR PCB ASSEMBLY	
S2	FG3-1896-000		1	CASSETTE SIZE SENSOR PCB ASS'Y	
SL1	FH6-5020-000		1	SOLENOID	



Paper Deck - L1



A4 SIZE	F25 - 5501	XDS00001-
LTR SIZE	F25 - 5511	XDT00001-



CONTENTS

RA. ASSEMBLY LOCATION DIAGRAM

R01. MOUNTING HARDWARE

R10. EXTERNAL COVERS, PANELS, ETC

R11. INTERNAL COMPONENTS

R30. PAPER STOCK ASSEMBLY

R35. PAPER DECK HEATER ASSEMBLY (ACCESSORY)

R40. PAPER PICK-UP ASSEMBLY

RB1. LIST OF CONNECTORS

RB2. LIST OF ELECTRIC PARTS

D3. NUMERICAL INDEX



KASUN
Best Solution

FIGURE RA ASSEMBLY LOCATION DIAGRAM

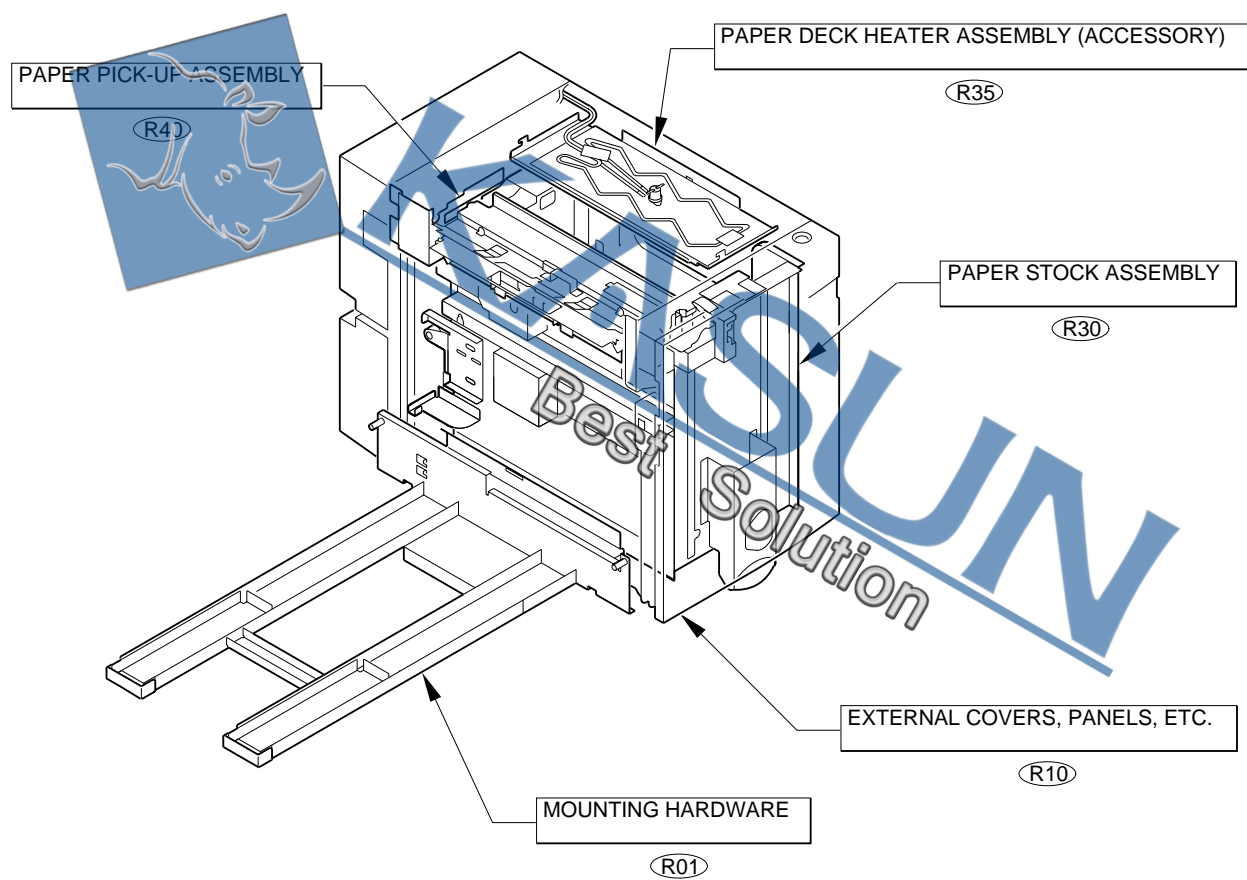

FIGURE R01 MOUNTING HARDWARE

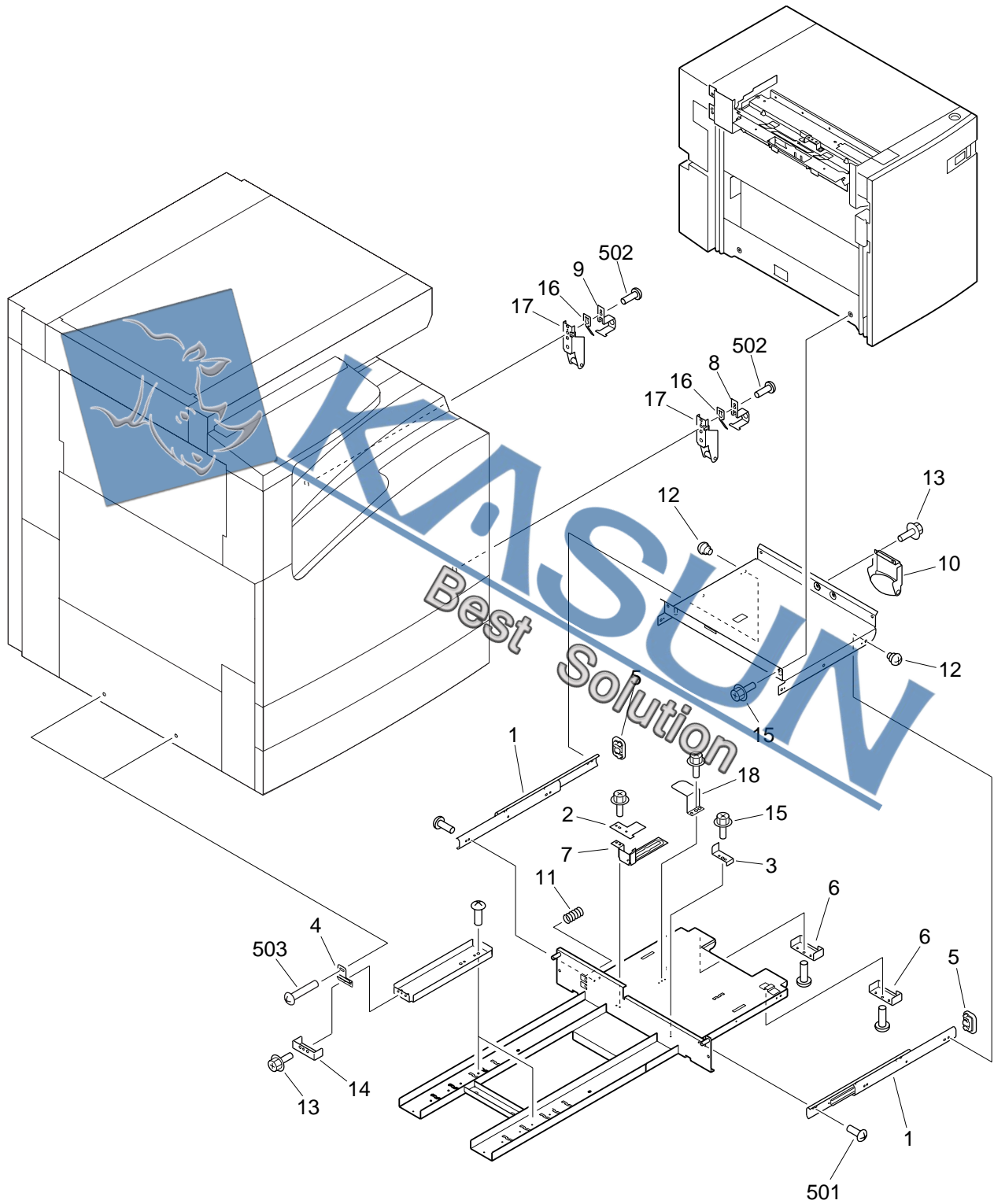

FIGURE & KEY NO.	PART NUMBER	R A N K	Q' T Y	DESCRIPTION	SERIAL NUMBER / REMARKS
R01 -	NPN		RF	MOUNTING HARDWARE	
1	FB4-4867-000		2	RAIL, FRAME SLIDE	
2	FB4-4937-000		1	FLAG, SLIDE, UPPER	
3	FB4-4919-000		1	PLATE, DECK STOPPER	
4	FB4-4920-000		2	PLATE, CROSSMEMBER SUPPORT	
5	FB4-4932-000		2	CAP, RAIL	
6	FB4-4933-000		2	COVER, BOTTOM CROSSMEMBER	
7	FB4-4938-000		1	FLAG, SLIDE, LOWER	
8	FB4-6576-000		1	PLATE, LATCH, FRONT	
9	FB4-6577-000		1	PLATE, LATCH, REAR	
10	FF5-2315-000		1	SUPPORT, ROLLER	
11	FS6-2337-000		1	SPRING, COMPRESSION	
12	FS1-9002-000		3	SCREW, STEPPED, M4X5	
13	XA9-0732-000		5	SCREW, RS, M4X8	
14	FB4-4939-000		2	COVER, BOTTOM CROSSMEMBER, 2	
15	XA9-0732-000		AR	SCREW, RS, M4X8	
16	FB4-6578-000		2	SPRING, LEAF	
17	FF5-7511-000		2	PLATE, LATCH	
18	FB4-4918-000		1	PLATE, DECK SENSOR FLAG	
501	XB1-2400-609		15	SCREW, MACH., TRUSS HEAD, M4X6	
502	XB1-2400-809		4	SCREW, MACH., TRUSS HEAD, M4X8	
503	XB1-2401-207		2	SCREW, MACH., TRUSS HEAD, M4X12	

FIGURE R10 EXTERNAL COVERS, PANALS, ETC.

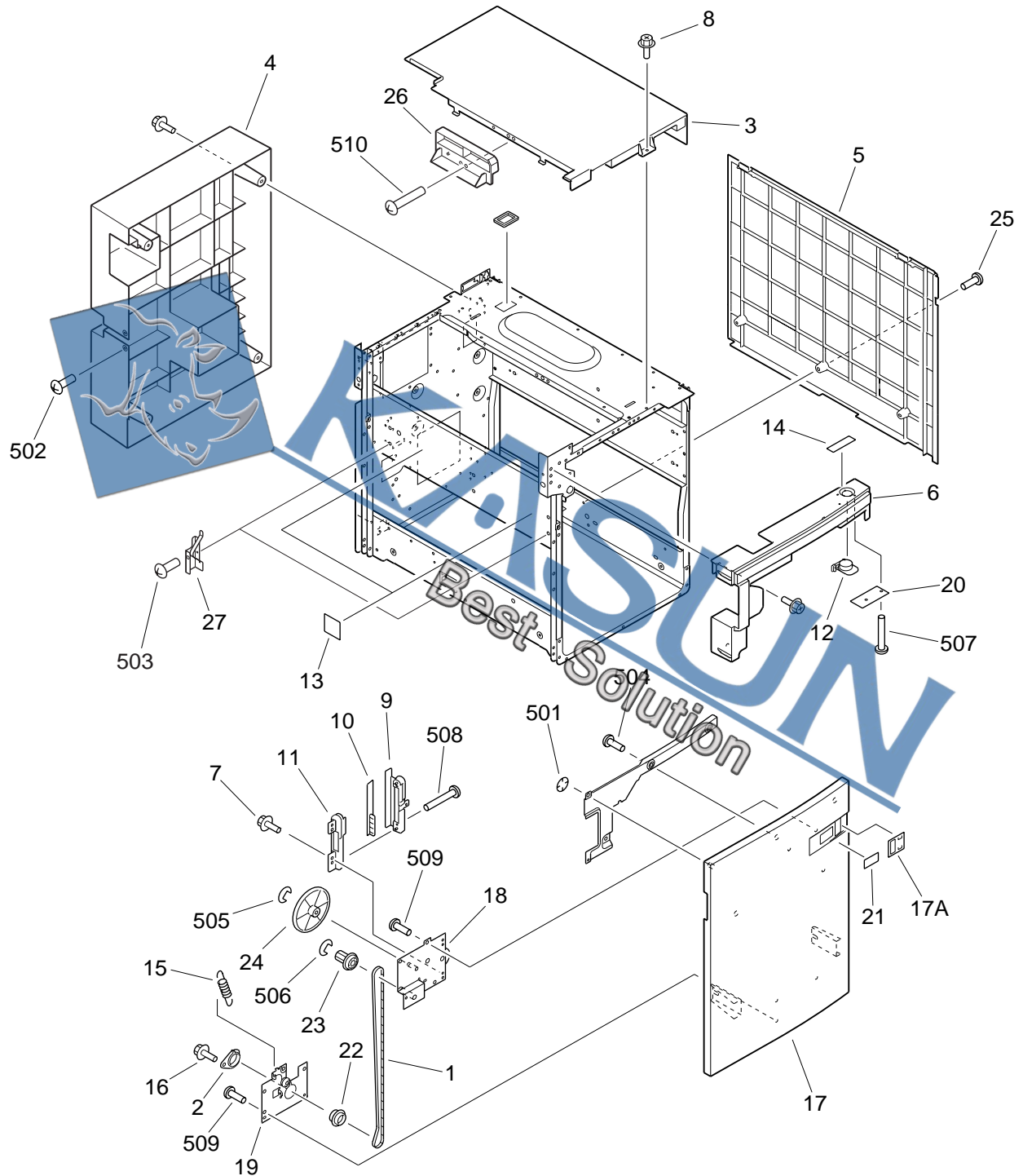

FIGURE & KEY NO.	PART NUMBER	R A N K	Q' T Y	DESCRIPTION	SERIAL NUMBER / REMARKS
R10 -	NPN		RF	EXTERNAL COVERS, PANELS, ETC	
1	XF2-3228-532		1	BELT,DRIVE	
2	FB3-9270-000		1	BUSHING	
3	FB4-4926-000		1	COVER, UPPER	
4	FB5-5423-000		1	COVER, REAR	
5	FB5-5424-000		1	COVER, RIGHT	
6	FB4-4925-000		1	COVER, SWITCH	
7	XA9-0732-000		2	SCREW,RS,M4X8	
8	XA9-0732-000		AR	SCREW,RS,M4X8	
9	FB3-9291-000		1	MOUNT, PAPER INDEX, RIGHT	
10	FB3-9292-000		1	TAPE, PAPER INDEX	
11	FB3-9293-000		1	MOUNT, PAPER INDEX, LEFT	
12	FB3-9711-000		1	BUTTON, RELEASE	
13	FB3-9749-000		2	LABEL, "HANDLE"	
14	FB3-9751-000		1	LABEL, "DECK OPEN"	
15	FS6-2677-000		1	SPRING, TENSION	
16	XA9-0732-000		1	SCREW,RS,M4X8	
17	FF5-8912-000		1	COVER, FRONT	
17A	FB3-9732-000		1	PANEL, PAPER INDEX	
18	FF5-6163-000		1	PAPER QUANTITY INDICATOR UNIT	
19	FF5-6164-020		1	TENSIONER	
20	FG5-9288-000		1	SWITCH PCB ASSEMBLY	
21	FS6-8412-000		1	SHEET, PAPER SIZE	
22	FS7-0423-000		1	PULLEY,41T	
23	FS6-0912-000		1	PULLEY, 32T/GEAR, 15T	
24	FS6-0913-000		1	GEAR, 18T/96T	
25	XA9-0266-000		1	SCREW,W/WASHER,M4X8	
26	FB5-5425-000		1	COVER, HANDLE	
27	FB5-5430-000		2	PLATE, SLOPE GUIDE	
501	XD2-2300-402		1	RING,TOOTHED LOCK	



FIGURE R11 INTERNAL COMPONENTS

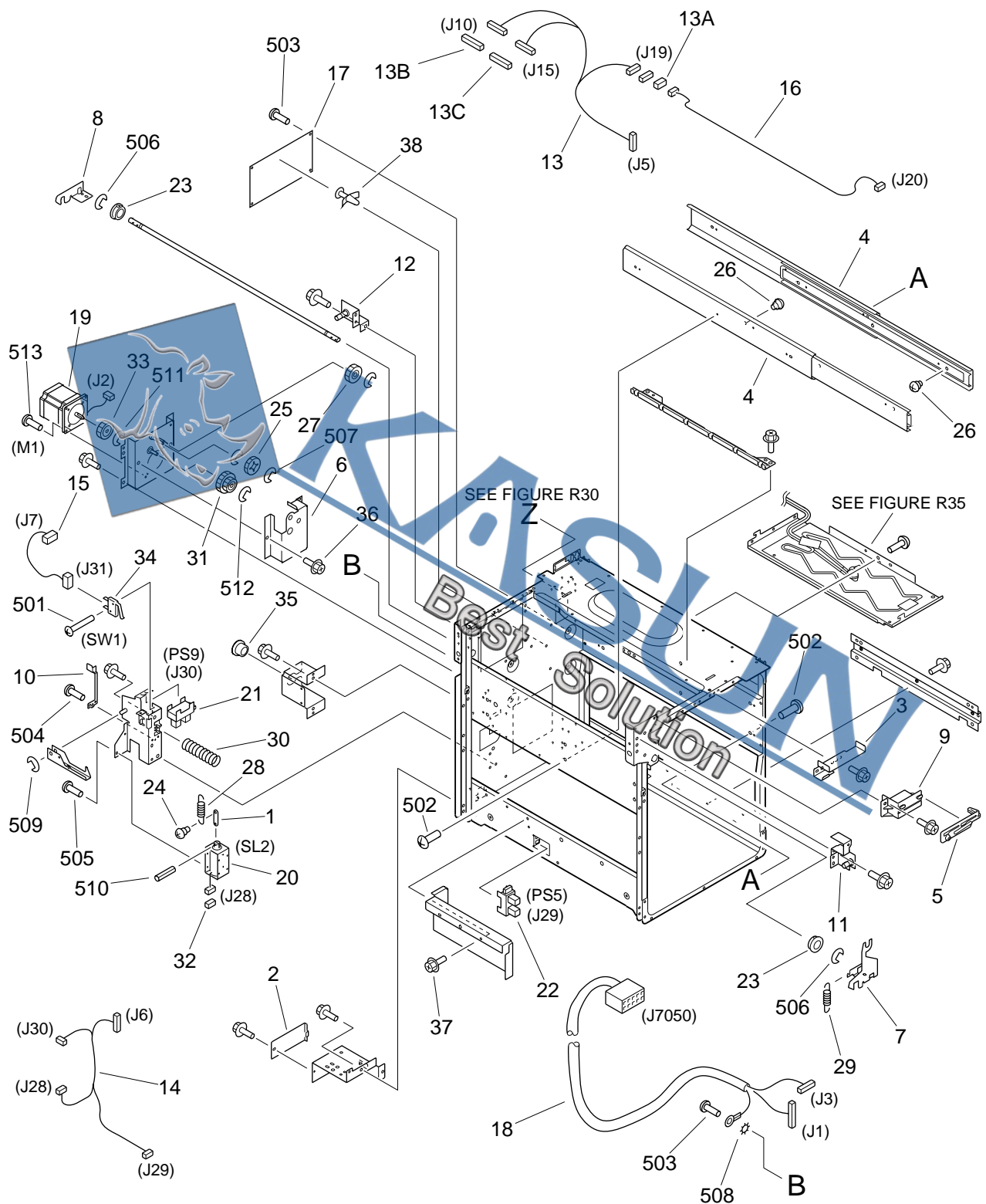
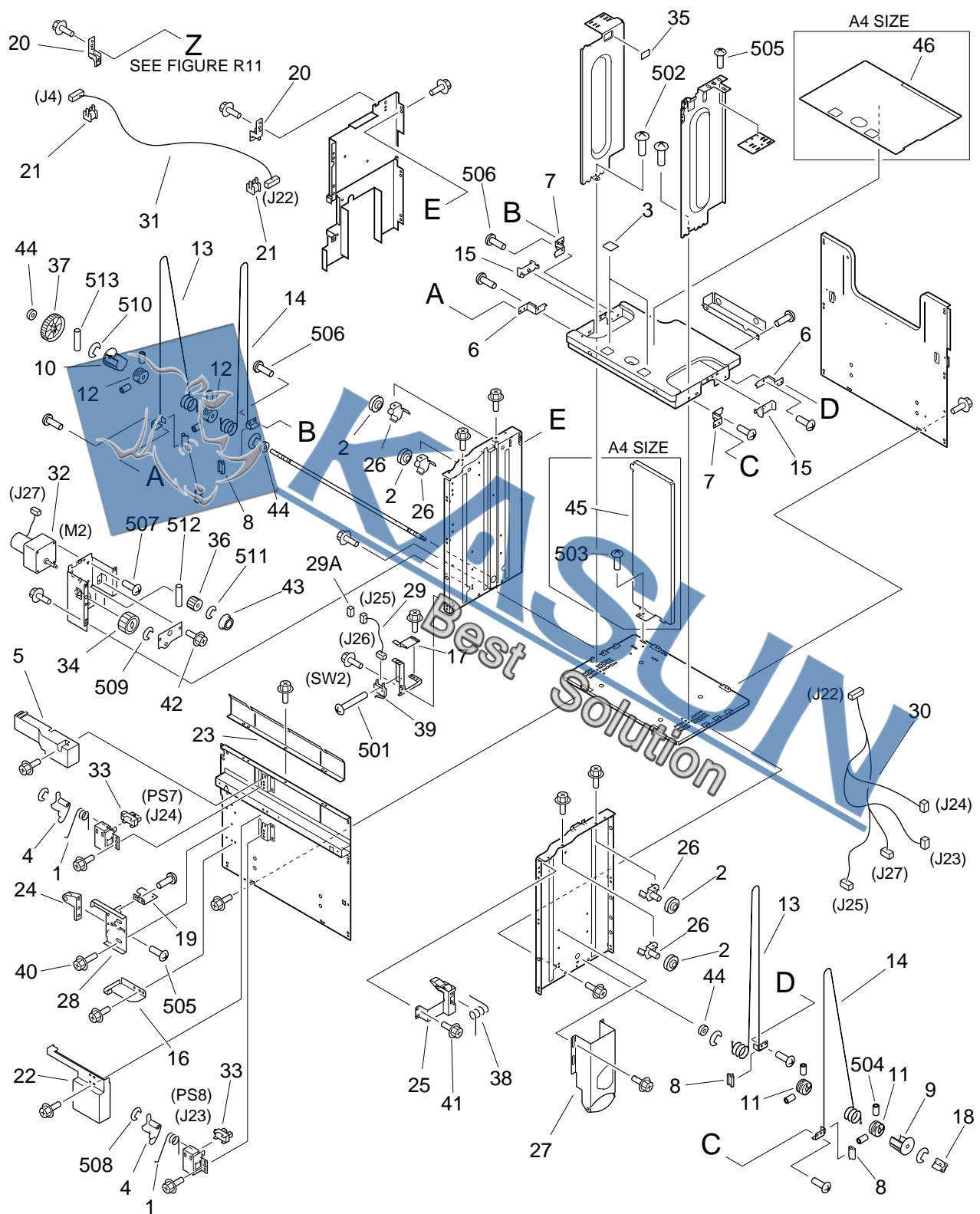

FIGURE & KEY NO.	PART NUMBER	R A N K	Q' T Y	DESCRIPTION	SERIAL NUMBER / REMARKS
R11 -	NPN		RF	INTERNAL COMPONENTS	
1	FA6-7751-000		1	ARM, LOCK	
2	FB2-8293-000		1	COVER, CONNECTOR	
3	FB3-9260-000		1	PLATE, CAM RELEASE	
4	FB3-9261-000		2	RAIL, SLIDE	
5	FB3-9290-000		1	LINK, RELEASE LEVER	
6	FB5-5422-000		1	COVER, GEAR	
7	FB4-4877-000		1	HOOK, FRONT	
8	FB4-4878-000		1	HOOK, REAR	
9	FB4-4922-000		1	COVER, RELEASE LEVER	
10	FB4-4929-000		1	SPRING, LEAF	
11	FF5-7535-000		1	PIN, DECK, FRONT	
12	FF5-7536-000		1	PIN, DECK, REAR	
13	FG3-1712-000		1	CABLE, FRAME, 1	J5,10,15,19
13A	VS1-5057-004		1	CONNECTOR, SNAP TIGHT	J19
13B	VS1-5057-010		1	CONNECTOR, SNAP TIGHT	J10
13C	VS1-5057-014		1	CONNECTOR, SNAP TIGHT	J15
14	FG6-2528-000		1	CABLE, FRAME, 2	J6,28-30
15	FG6-2529-000		1	CABLE, PAPER STOCK SWITCH	J7,31
16	FG6-1646-000		1	CABLE, LED SWITCH	J19,20
17	FG3-1711-000		1	DECK CONTROLLER PCB ASSEMBLY	
18	FG3-1713-000		1	CABLE, INTERFACE	J1,3,7050
19	FH6-1571-000		1	MOTOR, STEPPING, DC24V	M1 J2
20	FH7-5828-000		1	SOLENOID, DC24V	SL2 J28
21	FH7-7462-000		1	PHOTO-INTERRUPTER	PS9 J30
22	FH7-7462-000		1	PHOTO-INTERRUPTER	PS5 J29
23	FS1-1189-000		2	BUSHING	
24	FS1-9009-000		1	SCREW, STEPPED, M3	
25	FS2-0544-000		1	GEAR, 24T	
26	FS2-9343-000		4	SCREW, STEPPED, M4	

FIGURE & KEY NO.	PART NUMBER	R A N K	Q' T Y	DESCRIPTION	SERIAL NUMBER / REMARKS
R11 - 27	FS2-0545-000		1	GEAR, 28T	
28	FS6-2593-000		1	SPRING, TENSION	
29	FS6-2674-000		1	SPRING, TENSION	
30	FS6-2676-000		1	SPRING, COMPRESSION	
31	FS7-0802-000		1	GEAR, 20T/35T	
32	VS1-5057-002		1	CONNECTOR, SNAP TIGHT	J28
33	FS7-0801-000		1	GEAR, 24T	
34	WC4-5153-000		1	MICRO SWITCH	SW1 J31
35	X62-6825-000		1	BUSHING	
36	XA2-0732-000		16	SCREW,RS,M4X8	
37	XA9-0732-000		2	SCREW,RS,M4X8	
38	XT2-0002-003		1	SPACER, SUPPORT	
501	XB1-2231-009		1	SCREW,MACH.,TRUSS HEAD,M2.3X10	
502	XB1-2400-609		6	SCREW,MACH.,TRUSS HEAD,M4X6	
503	XB1-2400-806		8	SCREW,MACH.,TRUSS HEAD,M4X8	
504	XB1-2400-809		4	SCREW,MACH.,TRUSS HEAD,M4X8	
505	XB6-7300-409		3	SCREW,TP,M3X4	
506	XD2-1100-642		2	RING,E	
507	XD2-1100-642		4	RING,E	
508	XD1-4200-402		1	WASHER,TOOTHED LOCK	
509	XD2-1100-502		1	RING,E	
510	XD3-1300-102		1	PIN,SPRING	
511	XD2-1100-402		1	RING,E	
512	XD2-1100-502		1	RING,E	
513	XB1-2400-609		2	SCREW,MACH.,TRUSS HEAD,M4X6	



FIGURE R30 PAPER STOCK ASSEMBLY



NOTE: This assembly does not include the parts shown with key No. 16, 18, 27, 45, 46 and 503.

FIGURE & KEY NO.	PART NUMBER	R A N K	Q' T Y	DESCRIPTION	SERIAL NUMBER / REMARKS
R30 -	FG6-3577-000		1	PAPER STOCK ASSEMBLY	
1	FB5-0553-000		2	SPRING, TORSION	
2	FA6-8257-000		4	PULLEY	
3	FB2-7740-020		2	SHEET, SEPARATION	
4	FB2-9248-000		2	ARM, PAPER SENSOR	
5	FB3-9235-000		1	COVER, SENSOR	
6	FB3-9237-000		2	PLATE, WIRE STOP, RIGHT	
7	FB3-9238-000		2	PLATE, WIRE STOP, LEFT	
8	FB3-9240-000		4	BLOCK, WIRE GUIDE	
9	FB3-9241-000		1	GUIDE, PULLEY, FRONT	
10	FB3-9242-000		1	GUIDE, PULLEY, REAR	
11	FB3-9243-000		2	PULLEY, DRIVE, FRONT	
12	FB3-9244-000		2	PULLEY, DRIVE, REAR	
13	FB4-9706-000		2	WIRE, DRIVE, RIGHT	
14	FB4-9705-000		2	WIRE, DRIVE, LEFT	
15	FB3-9714-000		2	BLOCK, LIFTER PLATE SLIDE	
16	FB3-9720-000		1	PLATE, PAPER STOCK STOP	SEE NOTE
17	FB3-9723-000		1	SPRING, LEAF	
18	FB3-9735-000		1	COUPLING	SEE NOTE
19	FB3-9742-000		1	FLAG, PAPER STOCK SENSOR	
20	FB4-4873-000		2	CLAMP, CORD, UPPER	
21	FB4-4874-000		2	CLAMP, CORD, LOWER	
22	FB4-4882-000		1	COVER, SENSOR, LOWER	
23	FB4-4928-000		1	PLATE, SEPARATION	
24	FF5-5282-030		1	HOLDER, LATCH	
25	FF5-6148-000		1	LEVER, RELEASE	
26	FF5-6160-000		4	MOUNT, PULLEY	
27	FF5-6161-000		1	MOUNT, ROLLER	SEE NOTE
28	FF5-6171-000		1	PLATE, LOCK	
29	FG6-1642-000		1	CABLE, SWITCH	J25,26

FIGURE & KEY NO.	PART NUMBER	R A N K	Q' T Y	DESCRIPTION	SERIAL NUMBER / REMARKS
R30 - 29A	VS1-5057-003		1	CONNECTOR, SNAP TIGHT	J25
30	FG6-2534-000		1	CABLE, PAPER STOCK	J22-25,27
31	FG6-2531-000		1	CABLE, PAPER STOCK CONNECTING	J4,22
32	FH7-1791-020		1	MOTOR, DC24V	M2 J27
33	FH7-7312-000		2	PHOTO-INTERRUPTER	PS7,8 J24,23
34	FS2-0450-000		1	GEAR, 32T	
35	FS5-8618-000		1	LABEL, "MAXIMUM LOAD"	
36	FS6-0722-000		1	GEAR, 19T	
37	FS6-0909-000		1	GEAR, 58T	
38	FS6-2673-000		1	SPRING, TORSION	
39	WC4-0153-000		1	MICROSWITCH	SW2 J26
40	XA9-0721-000		2	SCREW,RS,M4X10	
41	XA9-0732-000		47	SCREW,RS,M4X8	
42	XA9-0732-000		2	SCREW,RS,M4X8	
43	XG3-6012-405		1	BALL BEARING, NSK MF126ZZ	
44	XG9-0250-000		3	BEARING, BALL	
45	FB4-9713-000		1	PLATE, END LIMIT	A4 SIZE SEE NOTE
46	FB4-4940-000		1	SHEET, DECK	A4 SIZE SEE NOTE
501	XB1-2231-009		1	SCREW,MACH.,TRUSS HEAD,M2.3X10	
502	XB1-2400-609		2	SCREW,MACH.,TRUSS HEAD,M4X6	
503	XB1-2400-609		1	SCREW,MACH.,TRUSS HEAD,M4X6	A4 SIZE SEE NOTE
504	XB6-2400-808		8	SETSCREW,M4X8	
505	XB6-7400-609		5	SCREW,TP,M4X6	
506	XB6-7400-809		14	SCREW,TP,M4X8	
507	XB6-7400-809		4	SCREW,TP,M4X8	
508	XD2-1100-242		2	RING,E	
509	XD2-1100-502		1	RING,E	
510	XD2-1100-642		4	RING,E	
511	XD2-1100-642		1	RING,E	
512	XD3-2200-122		1	PIN,DOWEL	

FIGURE R35 PAPER DECK HEATER ASSEMBLY (ACCESSORY)

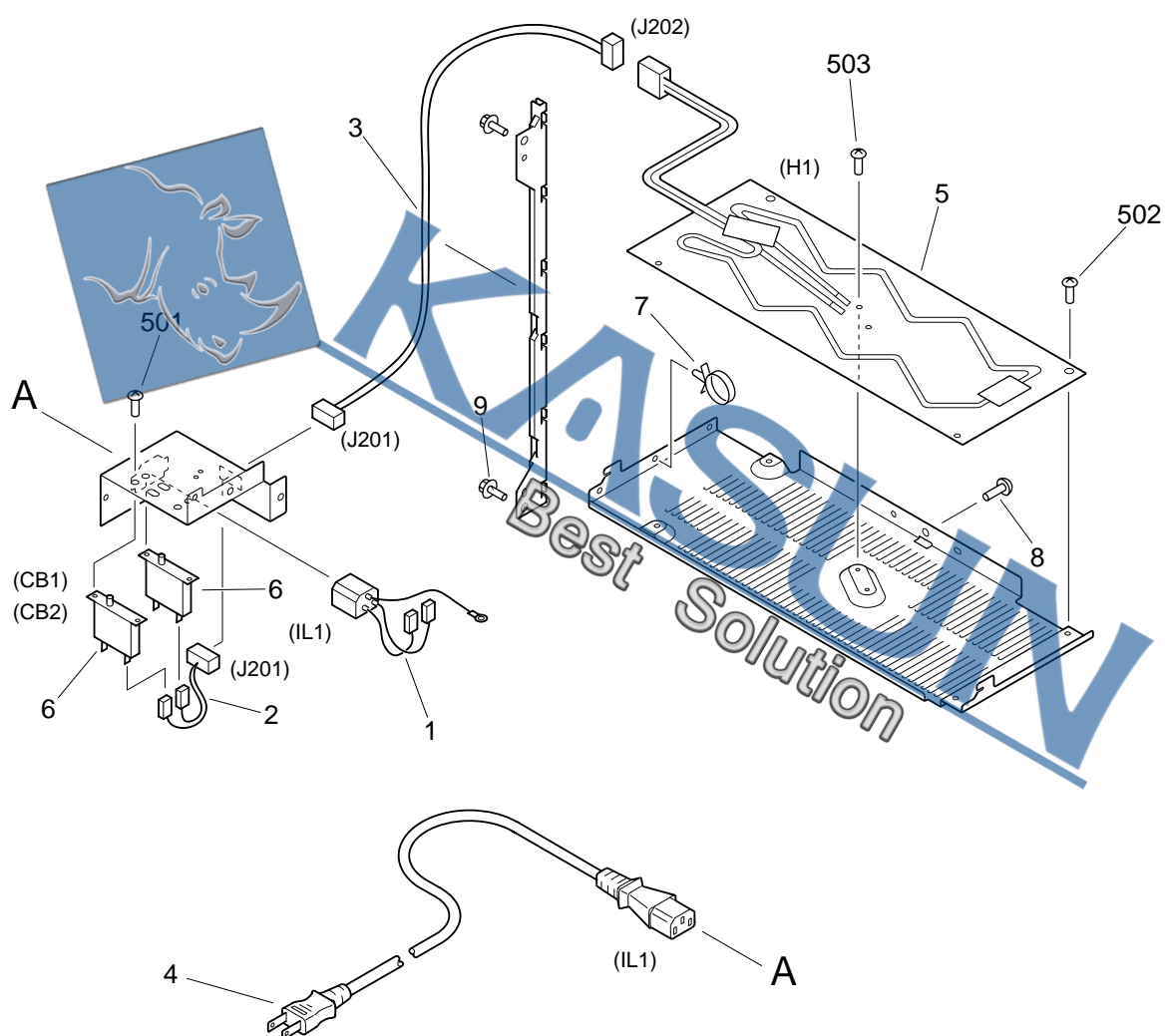
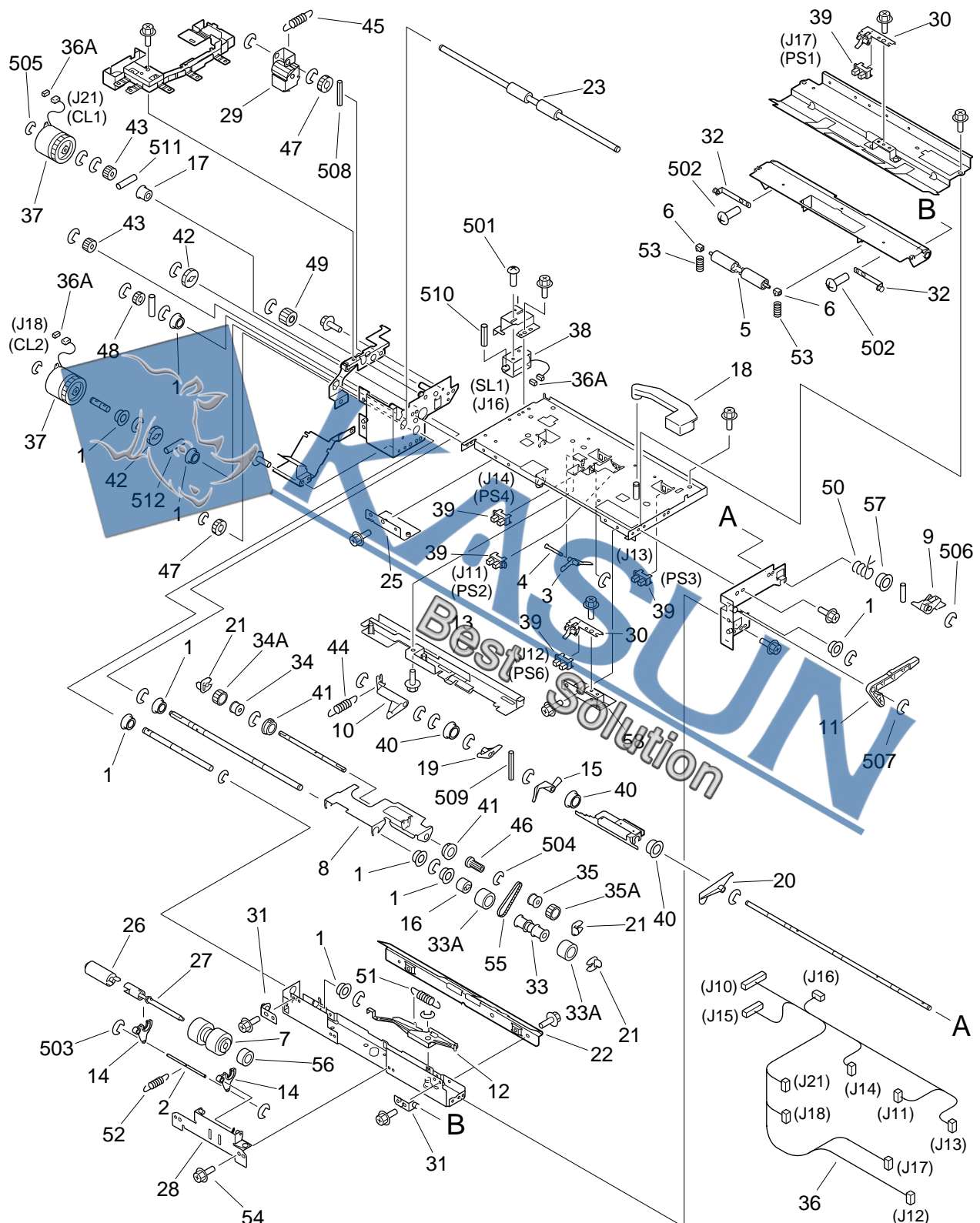

FIGURE R40

PAPER PICK-UP ASSEMBLY



NOTE: This assembly does not include the part shown with key No. 18.

FIGURE & KEY NO.	PART NUMBER	R A N K	Q' T Y	DESCRIPTION	SERIAL NUMBER / REMARKS
R40 -	FG6-6011-000		1	PAPER PICK-UP ASSEMBLY	
1	FA9-2112-000		9	BUSHING	
2	FB4-6227-000		1	SHAFT, COUNTER	
3	FB2-7720-000		1	LEVER, PAPER	
4	FB2-7721-000		1	SHAFT, LEVER	
5	FB2-7754-030		1	ROLLER	
6	FB2-7755-000		2	BUSHING	
7	FB2-7777-020		1	ROLLER, SEPARATION	
8	FB3-9188-020		1	PLATE, PAPER PICK-UP	
9	FB3-9192-020		1	CAM, FRONT	
10	FB3-9193-020		1	ARM, SOLENOID	
11	FB3-9195-020		1	ARM, SEPARATION RELEASE	
12	FB3-9196-020		1	LEVER, SEPARATION RELEASE	
13	FB3-9206-000		1	COVER, SENSOR	
14	FB3-9207-030		2	ARM, SEPARATION ROLLER	
15	FB3-9214-000		1	FLAG, PAPER SENSOR	
16	FB3-9216-000		1	CLUTCH, ONE-WAY, 1	
17	FB3-9217-000		1	CLUTCH, ONE-WAY, 2	
18	FB3-9289-000		1	LEVER, RELEASE	SEE NOTE
19	FB3-9713-000		1	LEVER, PAPER PICK-UP	
20	FB3-9752-000		1	LEVER, LIMITER	
21	FB4-2007-000		3	RING, RETAINING	
22	FB4-2013-000		1	GUIDE, PICK-UP INLET	
23	FB4-4868-000		1	ROLLER, PAPER FEED	
25	FB4-4899-000		1	PLATE, PAPER FEED GUIDE, REAR	
26	FB2-8422-000		1	TORQUE LIMITER	
27	FF5-6338-000		1	SHAFT, SEPARATION	
28	FF5-6157-020		1	MOUNT, SEPARATION ROLLER	
29	FF5-7529-000		1	SWING GEAR, 20T	
30	FF5-7530-000		2	MOUNT, VERT. PATH SENSOR FLAG	

FIGURE & KEY NO.	PART NUMBER	R A N K	Q' T Y	DESCRIPTION	SERIAL NUMBER / REMARKS
R40 - 31	FF5-7532-000		2	SUPPORT, GUIDE, LOWER	
32	FF5-7539-000		2	SUPPORT, ROLLER	
33	FF5-7541-000		1	ROLLER, PAPER FEED	
33A	FB4-2034-000		2	ROLLER, FEED	
34	FF5-7829-000		1	ROLLER, PAPER PICK-UP, 1	
34A	FB4-2033-000		1	ROLLER, PICK-UP	
35	FF5-7830-000		1	ROLLER, PAPER PICK-UP, 2	
35A	FB4-2033-000		1	ROLLER, PICK-UP	
36	FG6-1641-000		1	CABLE, PAPER PICK-UP	J10-18,21
36A	VS1-5057-002		3	CONNECTOR, SNAP TIGHT	J16,18,21
37	FH7-5326-000		2	CLUTCH, ELECTROMAGNETIC	CL1,2 J21,18
38	FH7-5327-000		1	SOLENOID	SL1 J16
39	FH7-7462-000		5	PHOTO-INTERRUPTER	PS1-4,6 J17,11,13,14,12
40	FS1-1512-000		3	BUSHING	
41	FS1-1569-000		2	BUSHING	
42	FS2-0484-000		2	GEAR, 25T	
43	FS5-0338-000		2	GEAR, 16T	
44	FS5-2291-000		1	SPRING, TENSION	
45	FS5-2885-000		1	SPRING, TENSION	
46	FS5-3333-000		1	PULLEY, 16T	
47	FS6-0053-020		2	GEAR, 20T	
48	FS6-0091-000		1	GEAR, 16T	
49	FS6-0907-000		1	GEAR, 20T	
50	FS5-7441-000		1	SPRING, TORSION	
51	FS6-2675-000		1	SPRING, TENSION	
52	FS6-2678-000		1	SPRING, TENSION	
53	FS6-2895-000		2	SPRING, COMPRESSION	
54	XA9-0732-000		27	SCREW,RS,M4X8	
55	XF9-0525-000		1	BELT, TIMING, 59T	
56	XG9-0242-000		1	BEARING, BALL	

FIGURE RB1 LIST OF CONNECTORS

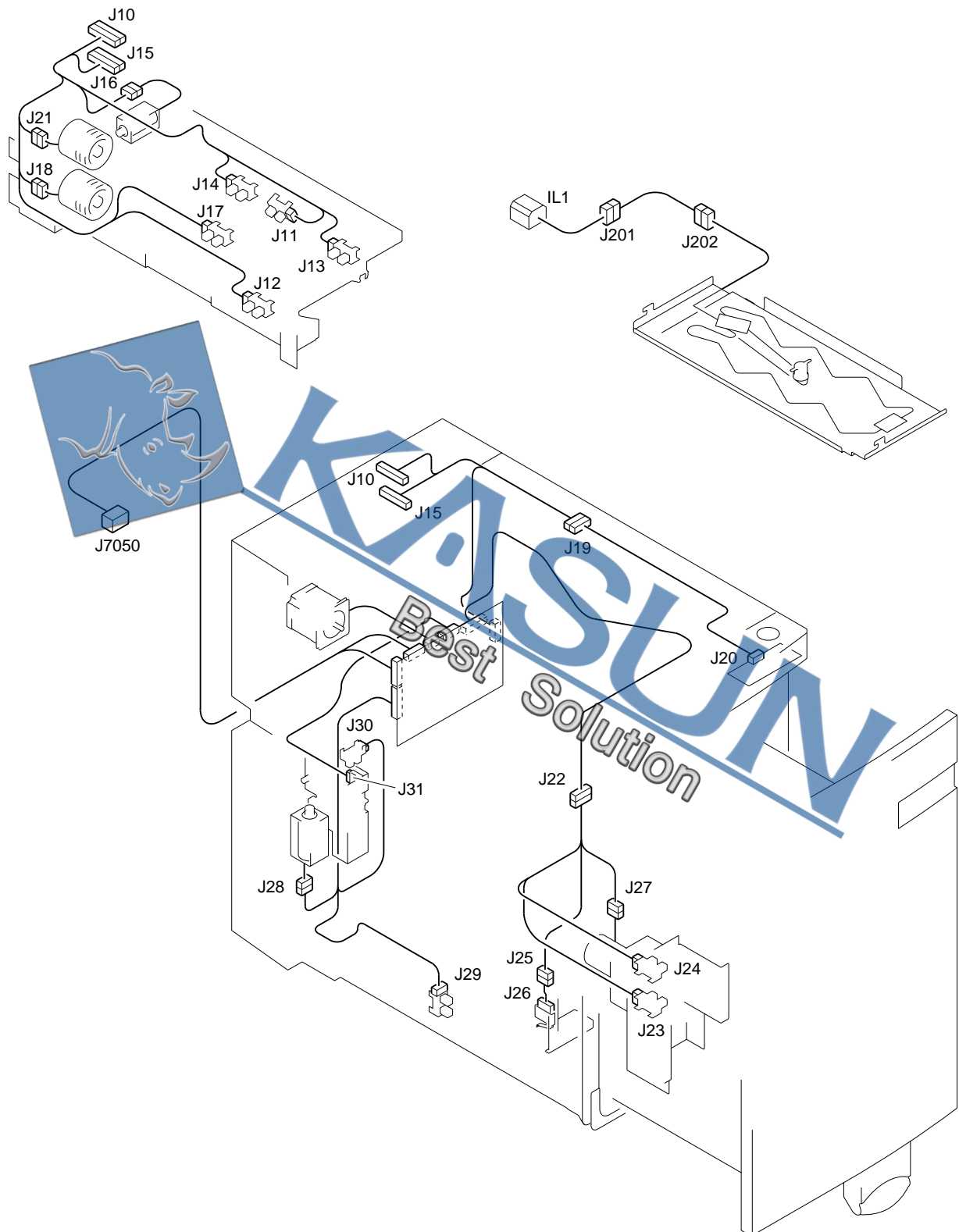

FIGURE & KEY NO.	PART NUMBER	R A N K	Q' T Y	DESCRIPTION	SERIAL NUMBER / REMARKS
R B1 -	NPN		RF	LIST OF CONNECTORS	
IL1	NPN			POWER CORD SUPPLY	ACCESSORY 100V
	WS5-5025-000		1	SOCKET, AC	ACCESSORY 100V
J1	PCB			SIDE DECK DRIVER	
	VS1-0852-007		1	CONNECTOR, 7P, FEMALE	
J2	PCB			SIDE DECK DRIVER	
	NPN			DECK MAIN MOTOR	M1
J3	PCB			SIDE DECK DRIVER	
	VS3-5083-003		1	CONNECTOR, 3P, FEMALE	
	WS3-5160-000		3	SOCKET CONTACT, 18-24AWG	
J4	PCB			SIDE DECK DRIVER	
	VS1-6302-010		1	CONNECTOR, 10P, FEMALE	
	WS3-5569-000		10	PIN, CONTACT	
J5	PCB			SIDE DECK DRIVER	
	VT2-5161-026		1	HOLDER, CONNECTOR, 26P	
	VS1-6313-013		1	CONNECTOR, 13P, FEMALE	
	VS1-6314-013		1	CONNECTOR, 13P, FEMALE	
J6	PCB			SIDE DECK DRIVER	
	VS1-6314-008		1	CONNECTOR, 8P, FEMALE	
J7	PCB			SIDE DECK DRIVER	
	VS1-6302-003		1	CONNECTOR, 3P, FEMALE	
	WS3-5569-000		2	PIN, CONTACT	
J10	VS1-6320-010		1	CONNECTOR, 10P, FEMALE	
	VS1-6321-010		1	CONNECTOR, 10P, FEMALE	
	VS1-5057-010		1	CONNECTOR, SNAP TIGHT	
J11	NPN			DECK PAPER EMPTY SENSOR	PS2
	VS1-6321-003		1	CONNECTOR, 3P, FEMALE	
J12	NPN			DECK PAPER FEED SENSOR	PS6
	VS1-6321-003		1	CONNECTOR, 3P, FEMALE	
J13	NPN			DECK LIFTER UPPER LIMIT SENSOR	PS3

FIGURE & KEY NO.	PART NUMBER	R A N K	Q' T Y	DESCRIPTION	SERIAL NUMBER / REMARKS
R B1 - J13	VS1-6321-003		1	CONNECTOR, 3P, FEMALE	
J14	NPN			DECK LIFTER POSITION SENSOR	PS4
	VS1-6321-003		1	CONNECTOR, 3P, FEMALE	
J15	VS1-6320-014		1	CONNECTOR, 14P, FEMALE	
	VS1-6321-014		1	CONNECTOR, 14P, FEMALE	
<hr/>					
J16	VS1-5057-014		1	CONNECTOR, SNAP TIGHT	
	NPN			DECK ROLLER RELEASE SOLENOID	SL1
	VS1-6321-002		1	CONNECTOR, 2P, FEMALE	
	VS1-5057-002		1	CONNECTOR, SNAP TIGHT	
J17	NPN			DECK PAPER PICK-UP SENSOR	PS1
<hr/>					
J18	VS1-6321-003		1	CONNECTOR, 3P, FEMALE	
	NPN			DECK PAPER PICK-UP CLUTCH	CL2
	VS1-6321-002		1	CONNECTOR, 2P, FEMALE	
	VS1-5057-002		1	CONNECTOR, SNAP TIGHT	
J19	VS1-6320-004		1	CONNECTOR, 4P, FEMALE	
<hr/>					
	VS1-6321-004		1	CONNECTOR, 4P, FEMALE	
	VS1-5057-004		1	CONNECTOR, SNAP TIGHT	
J20	PCB			LED SWITCH	
	VS1-6321-004		1	CONNECTOR, 4P, FEMALE	
J21	NPN			DECK PAPER FEED CLUTCH	CL1
<hr/>					
	VS1-6321-002		1	CONNECTOR, 2P, FEMALE	
	VS1-5057-002		1	CONNECTOR, SNAP TIGHT	
J22	VS1-6373-010		1	CONNECTOR, 10P, FEMALE	
	VS1-6372-010		1	CONNECTOR, 10P, FEMALE	
	WS3-5569-000		10	PIN, CONTACT	
<hr/>					
J23	WS3-5598-000		10	PIN CONTACT	
	NPN			DECK PAPER SENSOR	PS8
	VS1-6321-003		1	CONNECTOR, 3P, FEMALE	
J24	NPN			DECK PAPER POSITION SENSOR	
	VS1-6321-003		1	CONNECTOR, 3P, FEMALE	

FIGURE & KEY NO.	PART NUMBER	R A N K	Q' T Y	DESCRIPTION	SERIAL NUMBER / REMARKS
R B1 - J25	VS1-6321-003		2	CONNECTOR, 3P, FEMALE	
	VS1-5057-003		1	CONNECTOR, SNAP TIGHT	
J26	NPN			DECK LOWER DETECT SWITCH	SW2
	RH2-5283-000		1	CONNECTOR, 2P, FEMALE	
	WS3-5419-000		2	SOCKET CONTACT, 22-26AWG	
J27	NPN			DECK LIFTER MOTOR	M2
	VS1-0279-002		1	CONNECTOR, 2P, FEMALE	
	WS3-0437-000		2	SOCKET CONTACT, 20-30AWG	
J28	NPN			DECK OPEN SOLENOID	SL2
	VS1-6321-002		1	CONNECTOR, 2P, FEMALE	
J29	NPN			DECK POSITION SENSOR	PS5
	VS1-6321-003		1	CONNECTOR, 3P, FEMALE	
J30	NPN			DECK OPEN SENSOR	PS9
	VS1-6321-003		1	CONNECTOR, 3P, FEMALE	
J31	NPN			DECK OPEN DETECT SWITCH	SW1
	RH2-5283-000		1	CONNECTOR, 2P, FEMALE	
	WS3-5419-000		2	SOCKET CONTACT, 22-26AWG	
J201	VS4-0001-003		1	CONNECTOR, 3P, MALE	ACCESSORY 100V
	VS4-0002-003		1	CONNECTOR, 3P, FEMALE	ACCESSORY 100V
	WS4-0219-000		2	PIN CONTACT, 18-22AWG	ACCESSORY 100V
J202	WS4-0217-000		2	SOCKET CONTACT, 22-18AWG	ACCESSORY 100V
	NPN			DECK HEATER	ACCESSORY 100V H1
	VS4-0001-003		1	CONNECTOR, 3P, MALE	ACCESSORY 100V
	WS4-0219-000		2	PIN CONTACT, 18-22AWG	ACCESSORY 100V
J7050	SYS			COPIER	
	FH2-6481-000		1	HOUSING	
	VS1-5452-008		1	CONNECTOR, 8P, FEMALE	
	WS3-5018-000		4	SOCKET, CONTACT, AWG18-24	

FIGURE RB2 LIST OF ELECTRIC PARTS

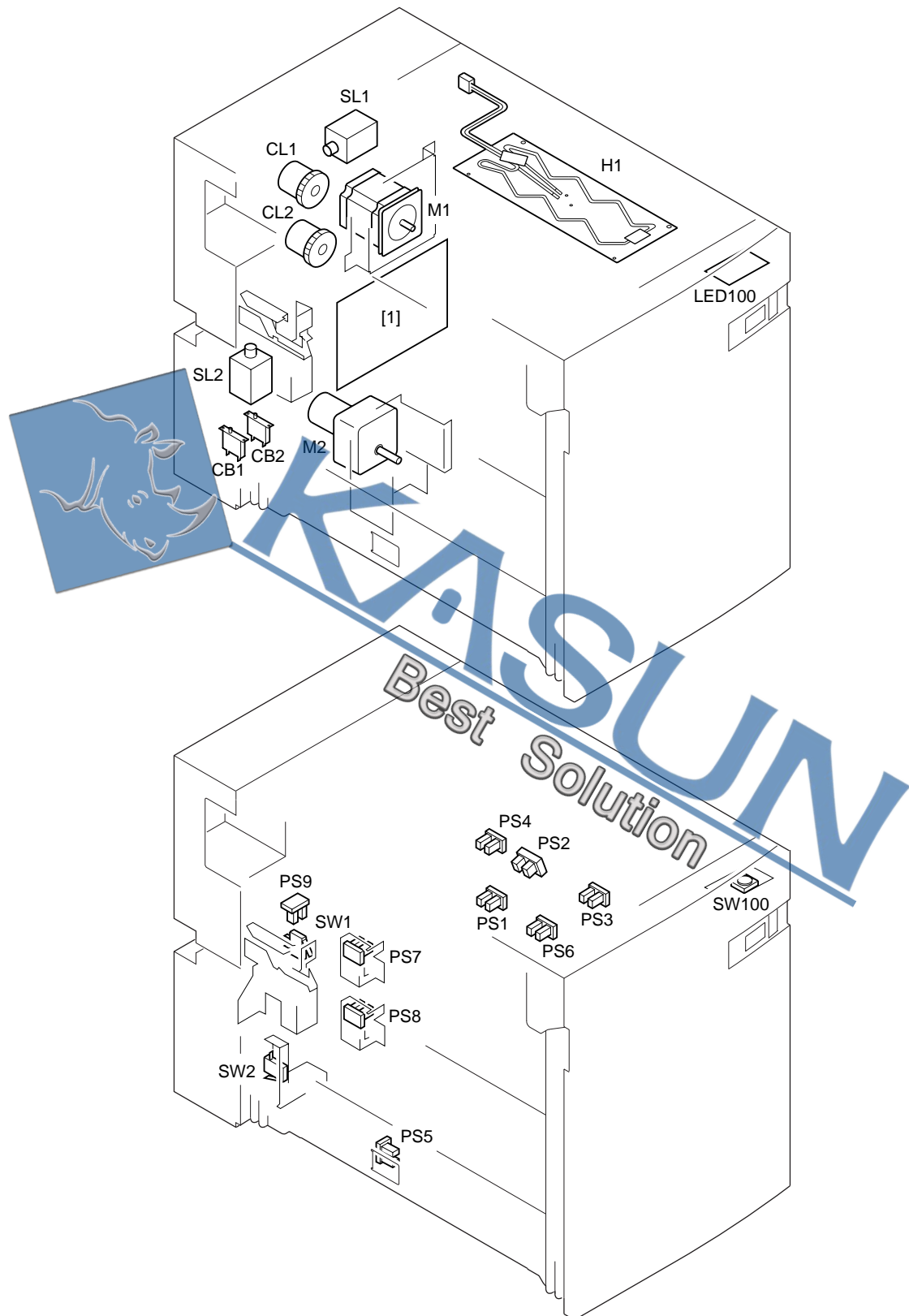

FIGURE & KEY NO.	PART NUMBER	R A N K	Q' T Y	DESCRIPTION	SERIAL NUMBER / REMARKS
R B2 -	NPN		RF	LIST OF ELECTRIC PARTS	
1	FG3-1711-000		1	DECK CONTROLLER PCB ASSEMBLY	
CB1	VD7-0502-001		1	BREAKER, CIRCUIT, 125VAC 3A	ACCESSORY 100V
CB2	VD7-0502-001		1	BREAKER, CIRCUIT, 125VAC 3A	ACCESSORY 100V
CL1	FH7-5826-000		1	CLUTCH, ELECTROMAGNETIC	
CL2	FH7-5826-000		1	CLUTCH, ELECTROMAGNETIC	
H1	FH7-4584-000		1	HEATER, CASSETTE	ACCESSORY 100V
LED100	FG5-9288-000		1	SWITCH PCB ASSEMBLY	
M1	FH6-1571-000		1	MOTOR, STEPPING, DC24V	
M2	FH7-1791-020		1	MOTOR, DC24V	
PS1	FH7-7462-000		1	PHOTO-INTERRUPTER	
PS2	FH7-7462-000		1	PHOTO-INTERRUPTER	
PS3	FH7-7462-000		1	PHOTO-INTERRUPTER	
PS4	FH7-7462-000		1	PHOTO-INTERRUPTER	
PS5	FH7-7462-000		1	PHOTO-INTERRUPTER	
PS6	FH7-7462-000		1	PHOTO-INTERRUPTER	
PS7	FH7-7312-000		1	PHOTO-INTERRUPTER	
PS8	FH7-7312-000		1	PHOTO-INTERRUPTER	
PS9	FH7-7462-000		1	PHOTO-INTERRUPTER	
SL1	FH7-5827-000		1	SOLENOID	
SL2	FH7-5828-000		1	SOLENOID, DC24V	
SW1	WC4-5153-000		1	MICRO SWITCH	
SW2	WC4-0153-000		1	MICROSWITCH	
SW100	FG5-9288-000		1	SWITCH PCB ASSEMBLY	



Inner 2way Tray-A1





CONTENTS

QA. ASSEMBLY LOCATION DIAGRAM

Q01. MOUNTING HARDWARE

Q30. DELIVERY ASSEMBLY

QB1. LIST OF CONNECTORS

QB2. LIST OF ELECTRIC PARTS

D4. NUMERICAL INDEX



FIGURE QA ASSEMBLY LOCATION DIAGRAM

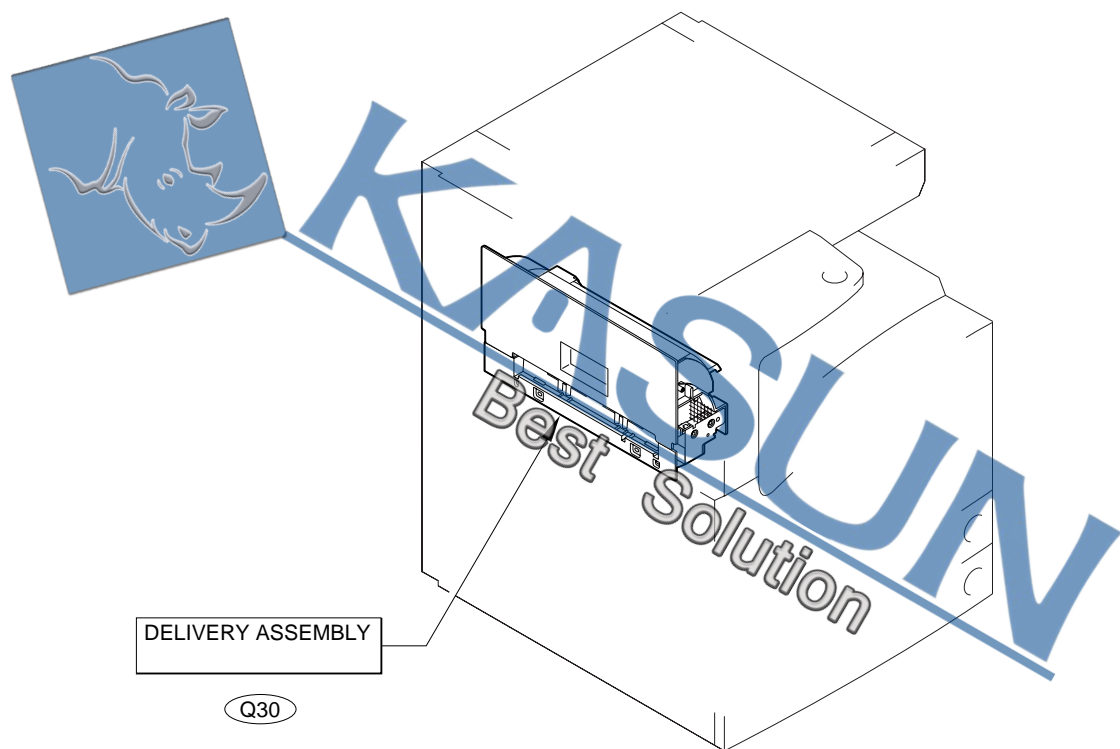

FIGURE Q01 MOUNTING HARDWARE

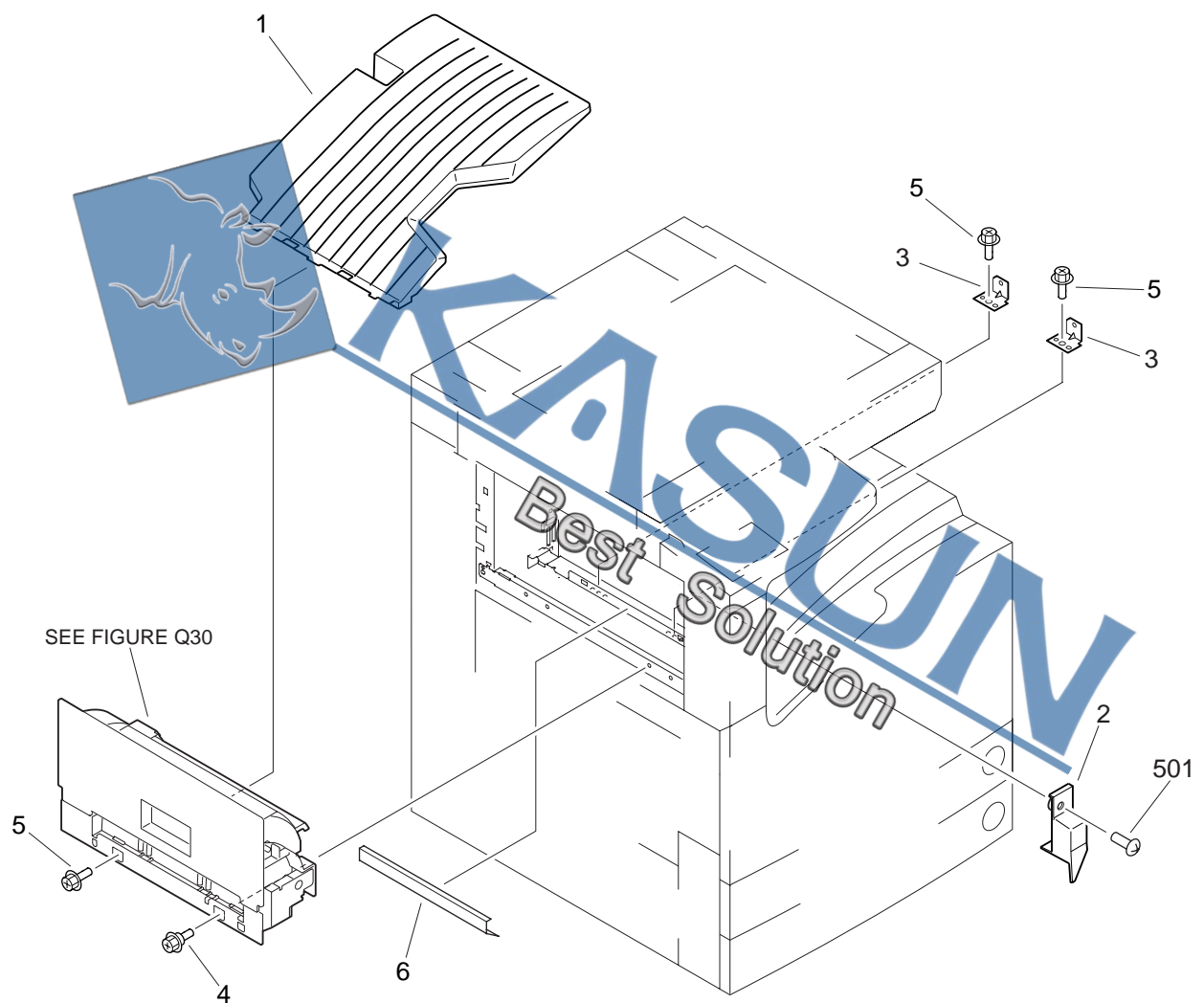

FIGURE Q30 DELIVERY ASSEMBLY (1/2)

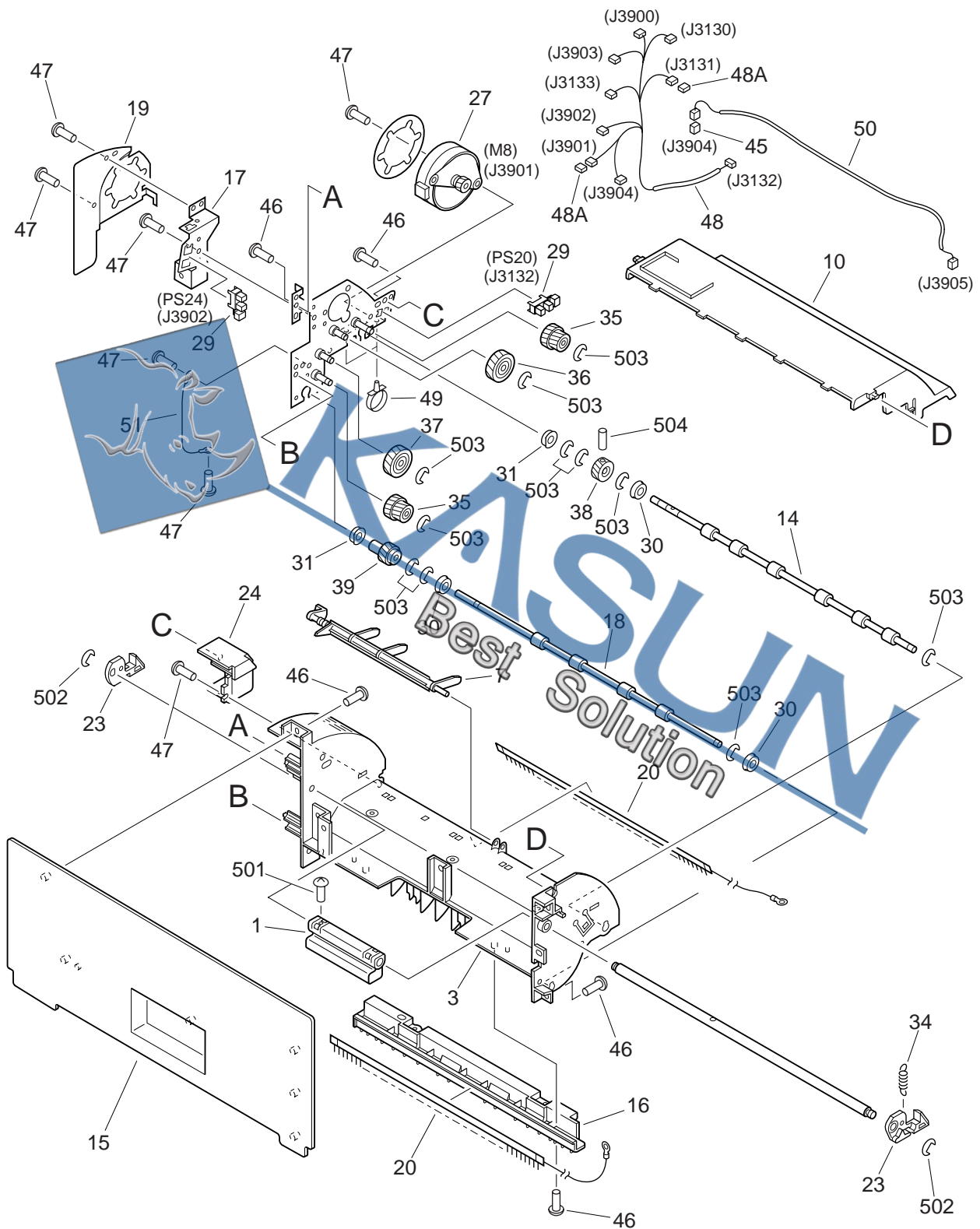

FIGURE Q30 DELIVERY ASSEMBLY (2/2)

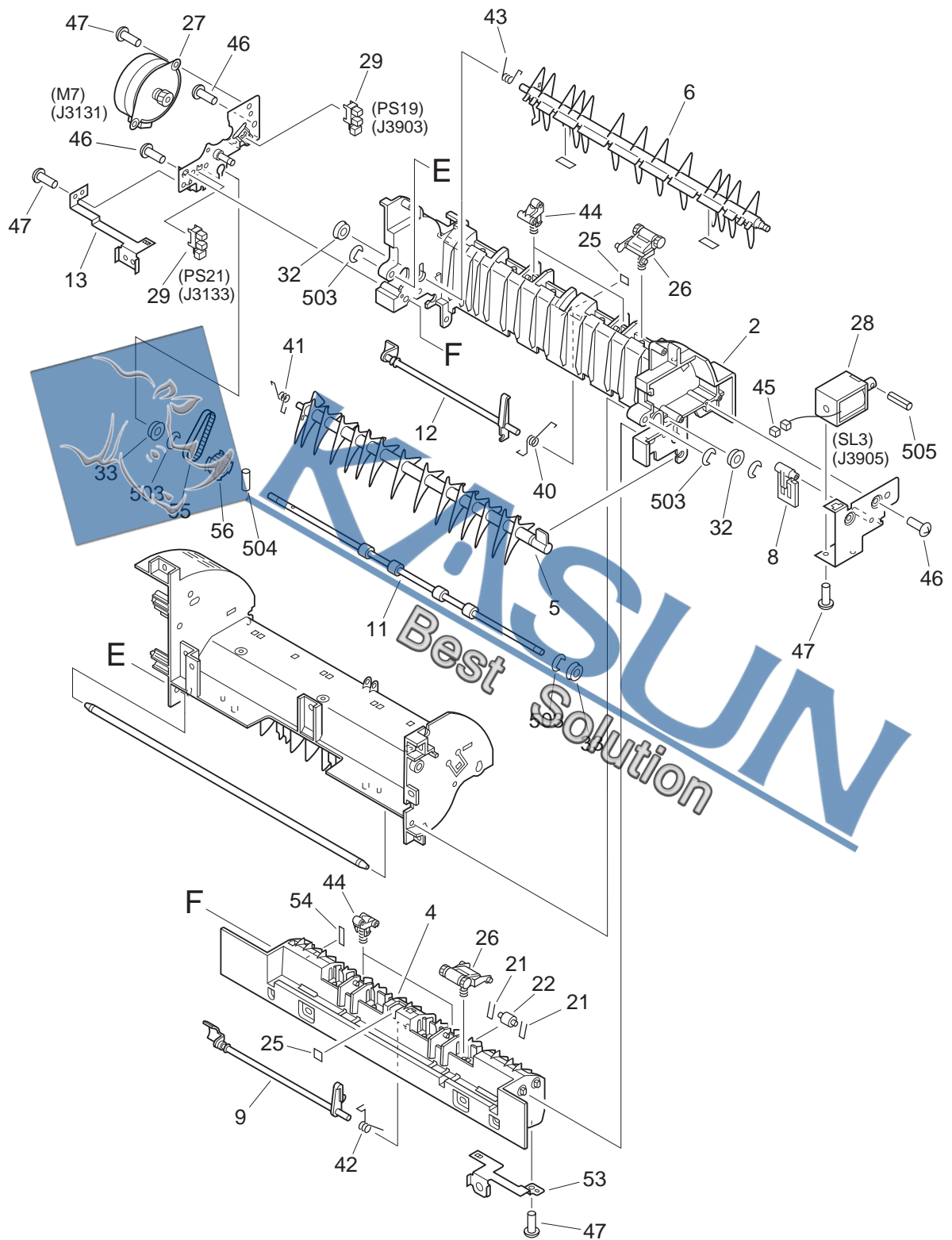

FIGURE & KEY NO.	PART NUMBER	R A N K	Q' T Y	DESCRIPTION	SERIAL NUMBER / REMARKS
Q30 -	FG6-5693-000		1	DELIVERY ASSEMBLY	
1	FB3-2812-000		1	HANDLE, RIGHT DOOR	
2	FB5-4861-000		1	FRAME, DELIVERY, FRONT	
3	FB5-4862-000		1	FRAME, DELIVERY, UPPER	
4	FB5-4863-000		1	FRAME, DELIVERY, LOWER	
5	FB5-4866-000		1	DEFLECTOR, LOWER	
6	FB5-4867-000		1	DEFLECTOR, UPPER	
7	FB5-4869-000		1	LEVER, LOAD UP SENSOR	
8	FB5-4872-000		1	LEVER, SL	
9	FB5-4873-000		1	FLAG, DELIVERY SENSOR, 3	
10	FB5-4831-000		1	COVER, DELIVERY, UPPER	
11	FB5-4835-000		1	ROLLER, VERTICAL PATH	
12	FB5-4888-000		1	FLAG, DELIVERY SENSOR, 2	
13	FB5-4891-000		1	GROUNDING PLATE, DELIVERY	
14	FB5-4900-000		1	ROLLER, DELIVERY, 2	
15	FB5-4903-000		1	COVER, DELIVERY	
16	FB5-4904-000		1	RIB, DELIVERY	
17	FB5-4905-000		1	PLATE, OPEN/CLOSE SENSOR	
18	FB5-4906-000		1	ROLLER, DELIVERY, 3	
19	FB5-4907-000		1	COVER, HARNESS	
20	FB5-4908-000		2	ELIMINATOR, STATIC CHARGE	
21	FB5-4910-000		4	SPRING, FEEDING ROLLER	
22	FB5-4920-000		4	ROLLER, FEED	
23	FB5-5141-000		2	HOOK, HANDLE	
24	FB5-5142-000		1	COVER, PI	
25	FB5-5150-000		3	RUBBER, NOISE PREVENTION	
26	FF6-0132-000		10	HOLDER, ROLLER	
27	FH6-1850-000		2	MOTOR, STEPPING	M7,8 J3131,3901
28	FH6-5019-000		1	SOLENOID, DC24V	SL3 J3905
29	FH7-7462-000		4	PHOTO-INTERRUPTER	PS19-21,24 J3903,3132,3133,3902

FIGURE & KEY NO.	PART NUMBER	R A N K	Q' T Y	DESCRIPTION	SERIAL NUMBER / REMARKS
Q30 - 30	FS1-1202-000		2	BUSHING	
31	FS1-1508-000		2	BUSHING	
32	FS5-1377-000		2	BUSHING	
33	FS5-1943-000		4	BUSHING	
34	FS6-2337-000		1	SPRING, TENSION	
35	FS7-0732-000		2	GEAR, 17T/27T	
36	FS7-0733-000		1	GEAR, 30T	
37	FS7-0734-000		1	GEAR, 30T	
38	FS7-0744-000		1	GEAR, 16T	
39	FS7-0748-000		1	GEAR, 16T	
40	FS7-2391-000		1	SPRING, TORSION	
41	FS7-2392-000		1	SPRING, TORSION	
42	FS7-2393-000		1	SPRING, TORSION	
43	FS7-2397-000		1	SPRING, TORSION	
44	RF5-1448-000		4	HOLDER, ROLLER, 2	
45	VS1-5057-002		2	CONNECTOR, SNAP TIGHT	J3904,3905
46	XA9-0606-000		16	SCREW, M4X10	
47	XA9-1116-000		13	SCREW, M3X5	
48	FG3-1878-000		1	CABLE, DELIVERY	J3130-3133, 3900-3904
48A	VS1-5057-004		2	CONNECTOR, SNAP TIGHT	J3131, 3901
49	WT2-5565-000		2	CLAMP, CABLE	
50	FG3-1879-000		1	CABLE, SOLENOID RELAY	J3904, 3905
51	FG3-1880-000		1	CABLE, DELIVERY GROUNDING	
53	FB5-9574-000		1	PLATE, GROUNDING	
54	FB5-9808-000		1	RUBBER, NOISE PREVENTION	
55	XF2-1106-240		1	BELT, TIMING	
56	FS5-3835-000		1	PULLEY, 30T	
501	XB1-2400-809		1	SCREW, MACH., TRUSS HEAD, M4X8	
502	XD2-1100-322		2	RING, E	
503	XD2-1100-502		12	RING, E	



FIGURE QB1 LIST OF CONNECTORS

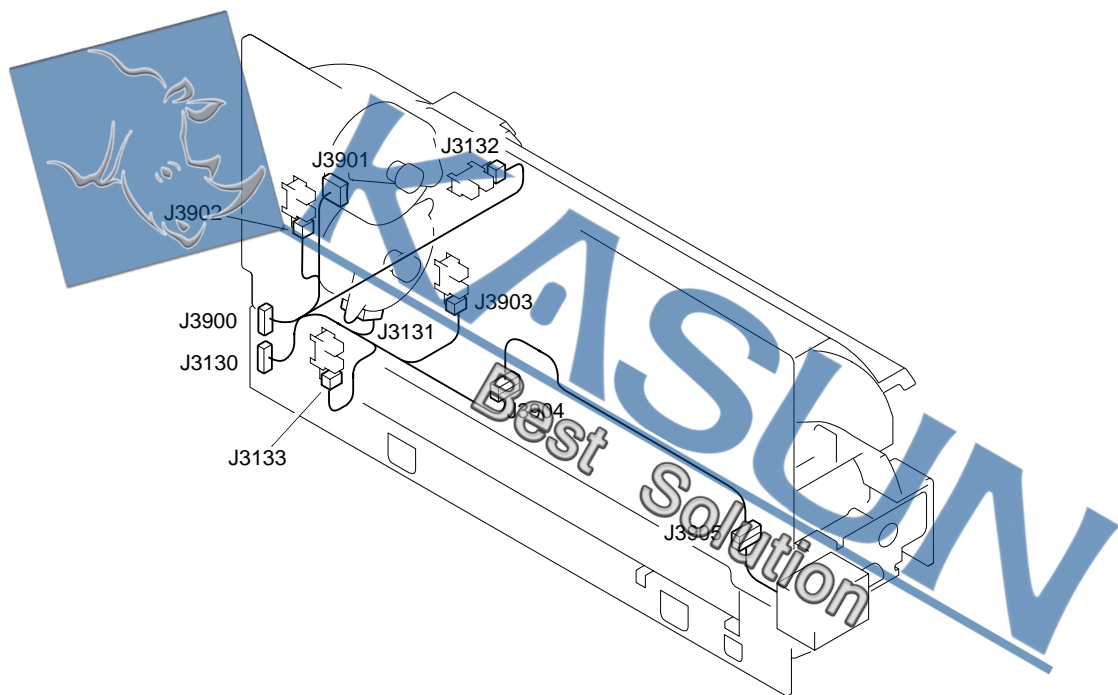

FIGURE & KEY NO.	PART NUMBER	R A N K	Q' T Y	DESCRIPTION	SERIAL NUMBER / REMARKS
Q B1 -	NPN		RF	LIST OF CONNECTORS	
J3130	SYS			COPIER	
	VS1-6321-012		1	CONNECTOR, 12P, MALE	
J3131	NPN			DELIVERY INLET MOTOR	M7
	VS1-6321-004		1	CONNECTOR, 4P, FEMALE	
	VS1-5057-004		1	CONNECTOR, SNAP TIGHT	
J3132	NPN			DELIVERY FULL SENSOR	PS20
	VS1-6321-003		1	CONNECTOR, 3P, FEMALE	
J3133	NPN			DELIVERY SENSOR 3	PS21
	VS1-6321-003		1	CONNECTOR, 3P, FEMALE	
J3900	SYS			COPIER	
	VS1-6321-013		1	CONNECTOR, 13P, FEMALE	
J3901	NPN			DELIVERY OUTLET MOTOR	M8
	VS1-6321-004		1	CONNECTOR, 4P, FEMALE	
	VS1-5057-004		1	CONNECTOR, SNAP TIGHT	
J3902	NPN			DELIVERY OPEN/CLOSE SENSOR	PS24
	VS1-6321-003		1	CONNECTOR, 3P, FEMALE	
J3903	NPN			DELIVERY SENSOR 2	PS19
	VS1-6321-003		1	CONNECTOR, 3P, FEMALE	
J3904	VS1-6321-002		2	CONNECTOR, 2P, FEMALE	
	VS1-5057-002		1	CONNECTOR, SNAP TIGHT	
J3905	NPN			DELIVERY SOLENOID	SL3
	VS1-6321-002		1	CONNECTOR, 2P, FEMALE	
	VS1-5057-002		1	CONNECTOR, SNAP TIGHT	

LIST OF ELECTRIC PARTS



DESCRIPTION	SERIAL NUMBER / R
SET OF ELECTRIC PARTS	
MOTOR, STEPPING	
MOTOR, STEPPING	
PHOTO-INTERRUPTER	

Envelope Feeder Attachment - B1



Envelope Feeder Attachment - B1

100V	F25-5411	XDU00001-
120/220/240V	F24-3653	XDV00001-



CONTENTS

LA. ASSEMBLY LOCATION DIAGRAM

L10. ENVELOPE FEEDER ATTACHMENT

D5. NUMERICAL INDEX



FIGURE LA ASSEMBLY LOCATION DIAGRAM

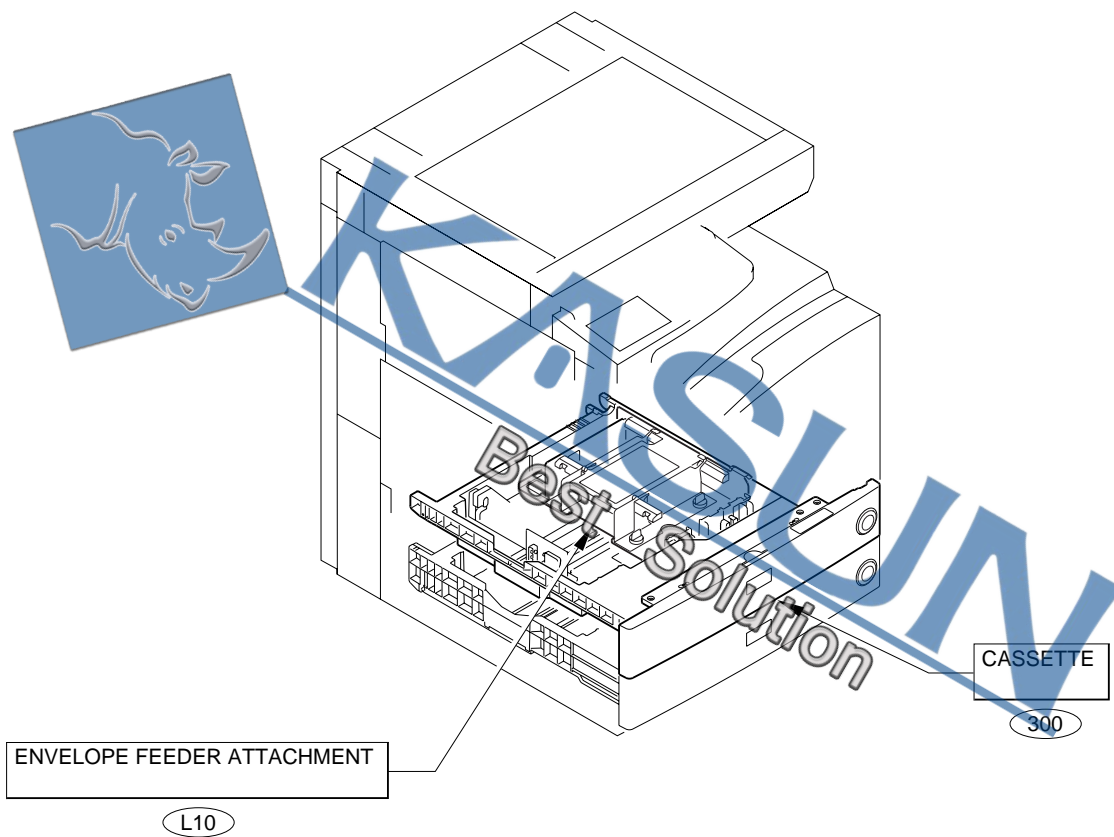
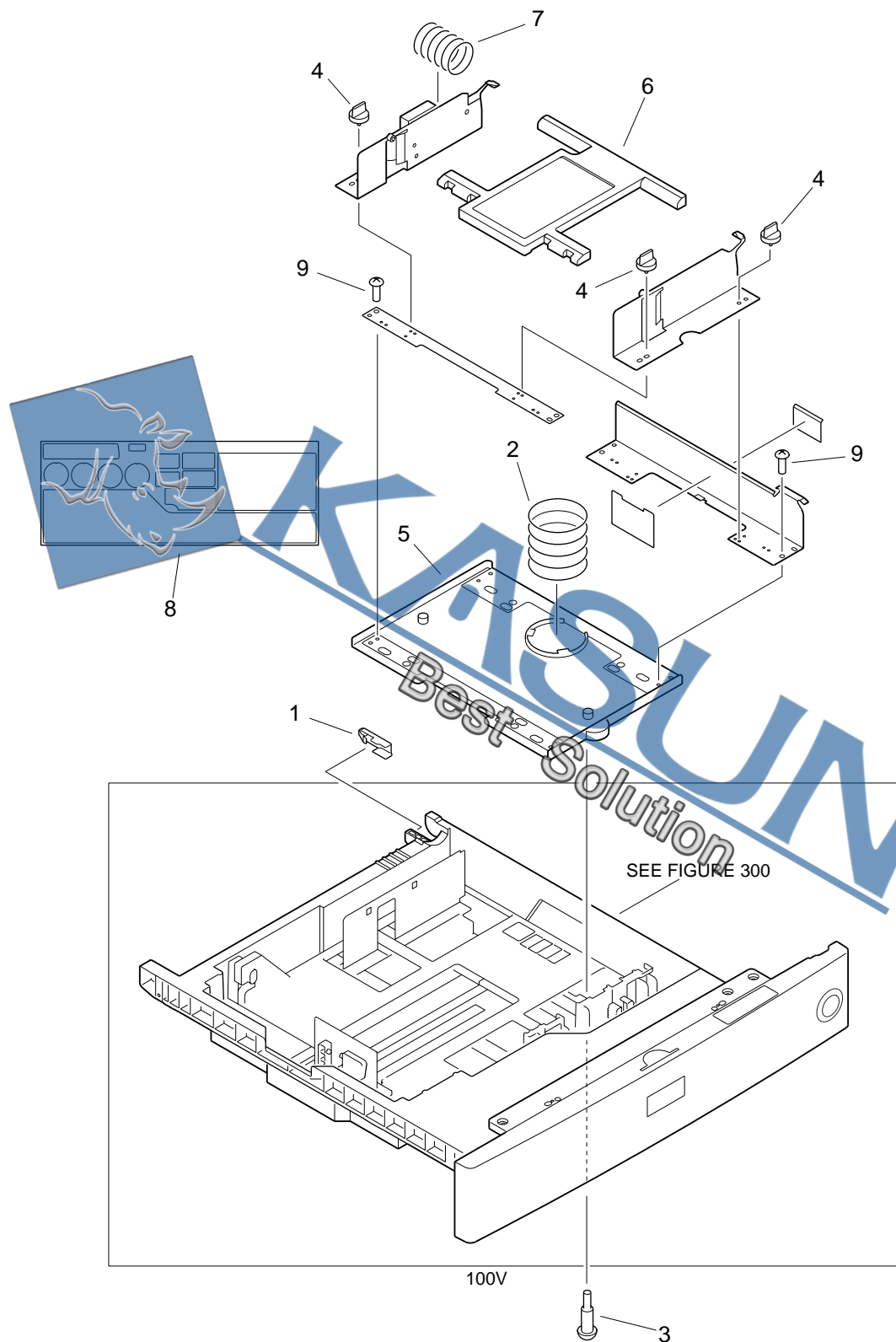

FIGURE L10 ENVELOPE FEEDER ATTACHMENT









CONTENTS

UA. ASSEMBLY LOCATION DIAGRAM

U10. LIPS PRINTER KIT ASSEMBLY

U90. LIPS BOARD PCB ASSEMBLY

D6. NUMERICAL INDEX



FIGURE UA ASSEMBLY LOCATION DIAGRAM

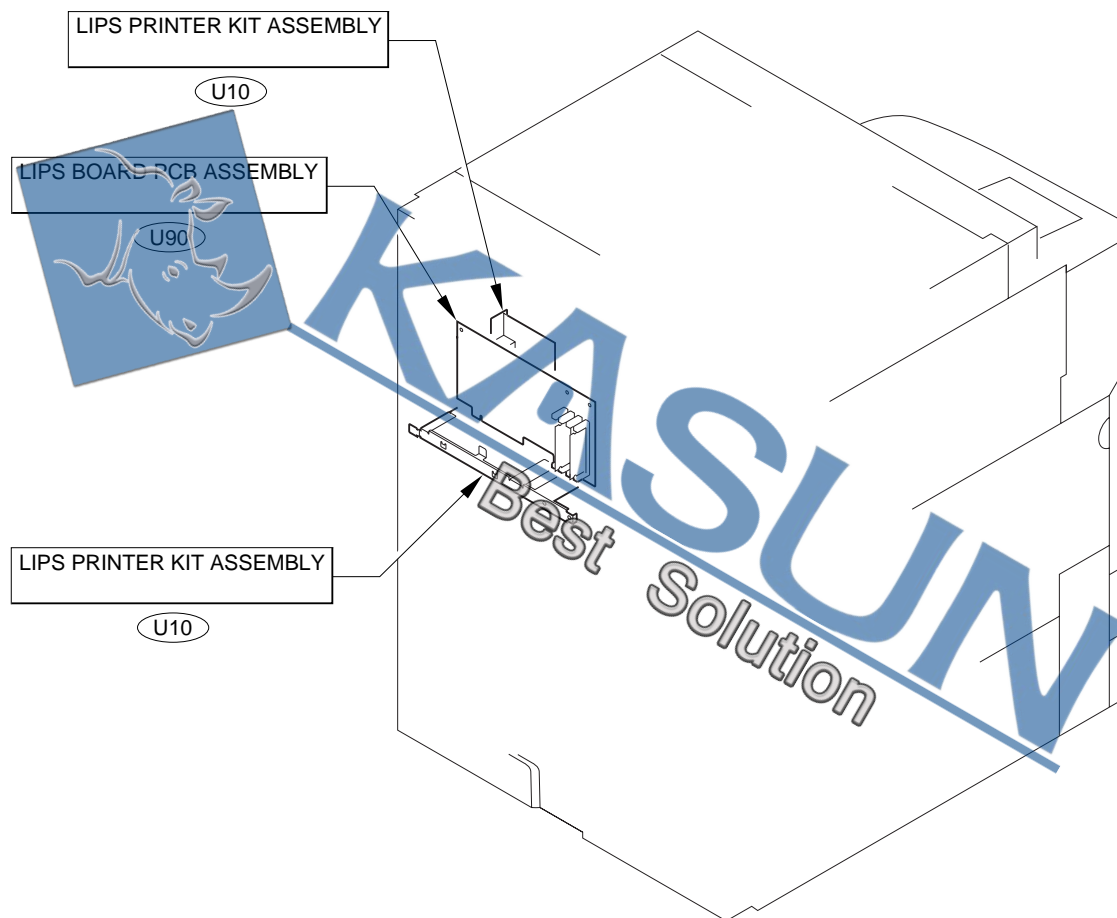

LIPS PRINTER KIT ASSEMBLY

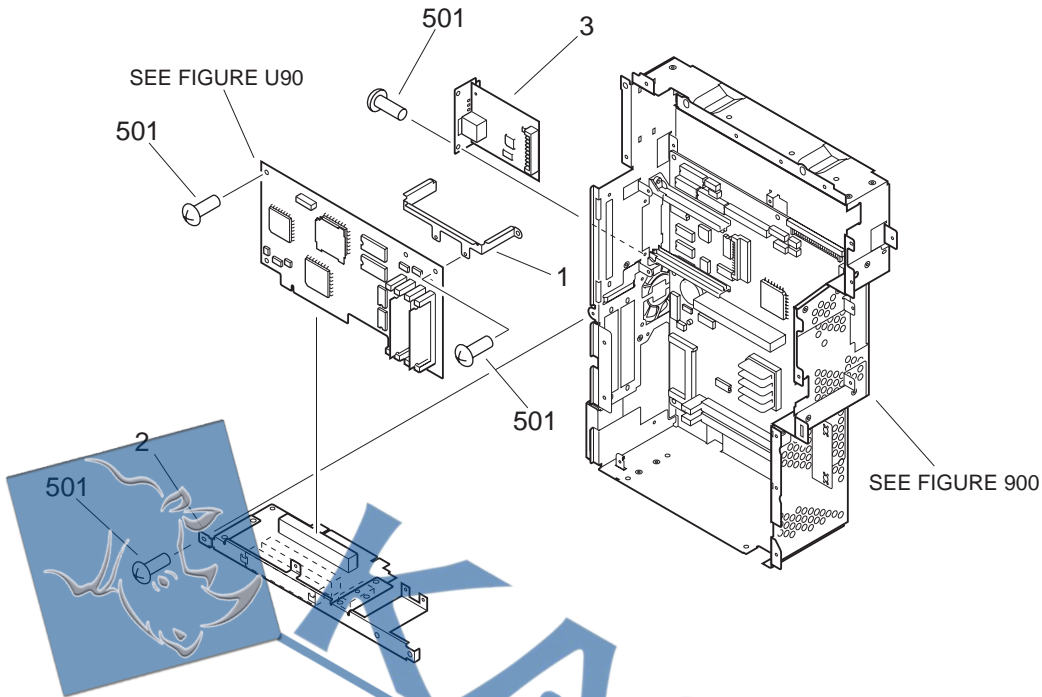

FIGURE & KEY NO.	PART NUMBER	R A N K	Q' T Y	DESCRIPTION	SERIAL NUMBER / REMARKS
U10 -	NPN		RF	LIPS PRINTER KIT ASSEMBLY	
1	FB5-6612-000		1	PLATE, PCB FIXING	
2	FG6-5795-000		1	RAISER BOARD PCB ASSEMBLY	
3	FG6-5964-000		1	ETHERNET BOARD PCB ASSEMBLY	
501	XB1-2300-607		8	SCREW,MACH.,TRUSS HEAD,M3X6	

FIGURE U90 LIPS BOARD PCB ASSEMBLY

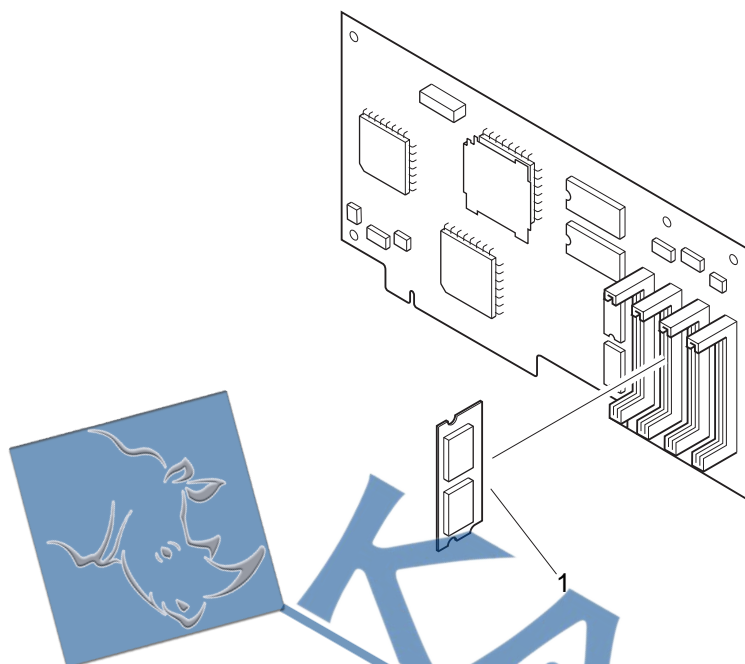

FIGURE & KEY NO.	PART NUMBER	RANK	Q'TY	DESCRIPTION	SERIAL NUMBER / REMARKS
U90 -	FG3-1969-000		1	LIPS BOARD PCB ASSEMBLY	
1	FH5-3127-000		1	DIMM ASS'Y	



Ethernet Network Interface Adapter iN-E3





CONTENTS

UA. ASSEMBLY LOCATION DIAGRAM

U91. ETHERNET BOARD PCB ASSEMBLY

D7. NUMERICAL INDEX



FIGURE UA ASSEMBLY LOCATION DIAGRAM

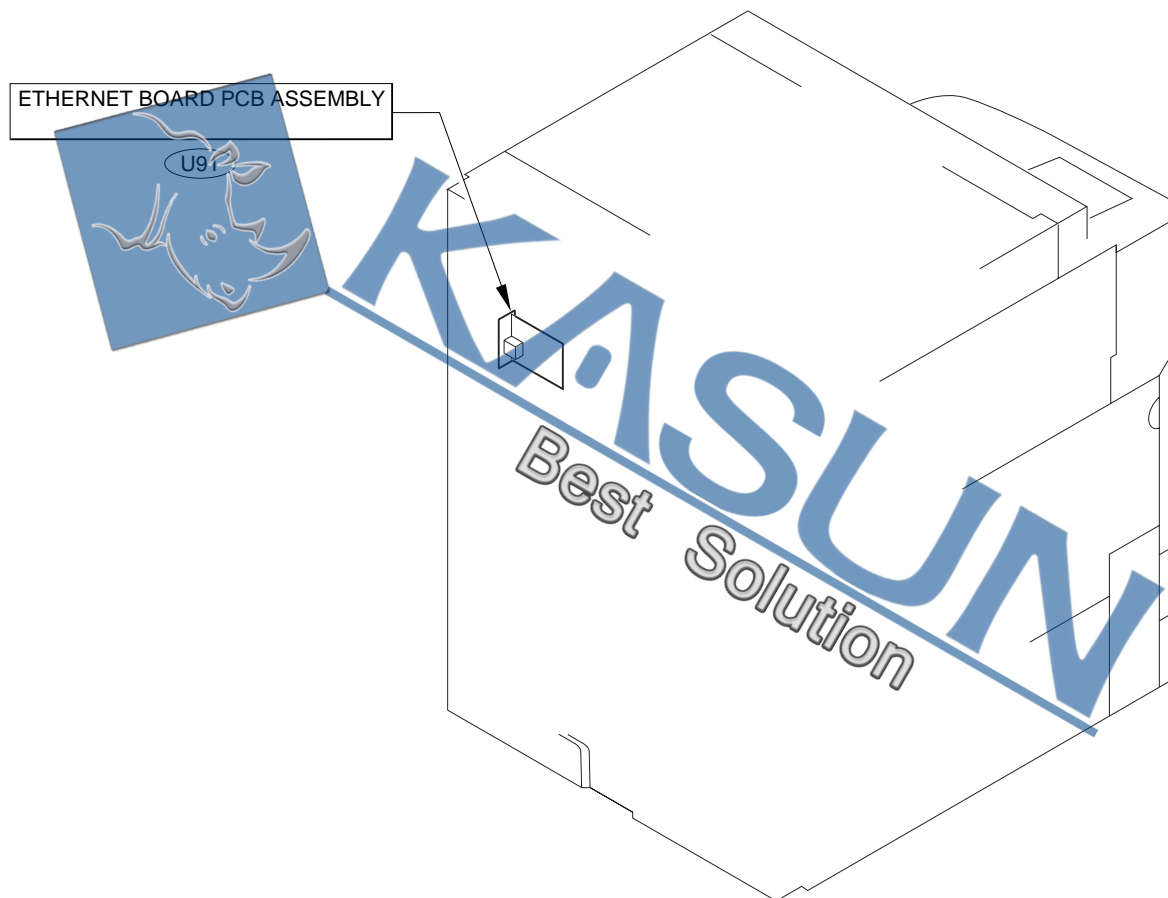

FIGURE U91

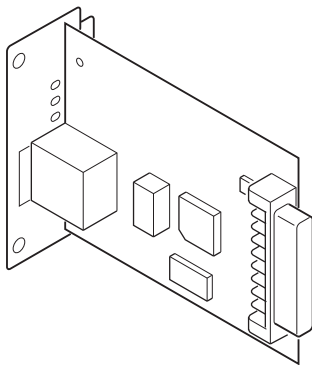

FIGURE & KEY NO.	PART NUMBER	R A N K	Q' T Y	DESCRIPTION	SERIAL NUMBER / REMARKS
U91 -	FG6-5964-000		1	ETHERNET BOARD PCB ASSEMBLY	

Expansion Board Base Unit-D1





CONTENTS

UA. ASSEMBLY LOCATION DIAGRAM

U92. RAISER BOARD PCB ASSEMBLY

D8. NUMERICAL INDEX



FIGURE UA ASSEMBLY LOCATION DIAGRAM

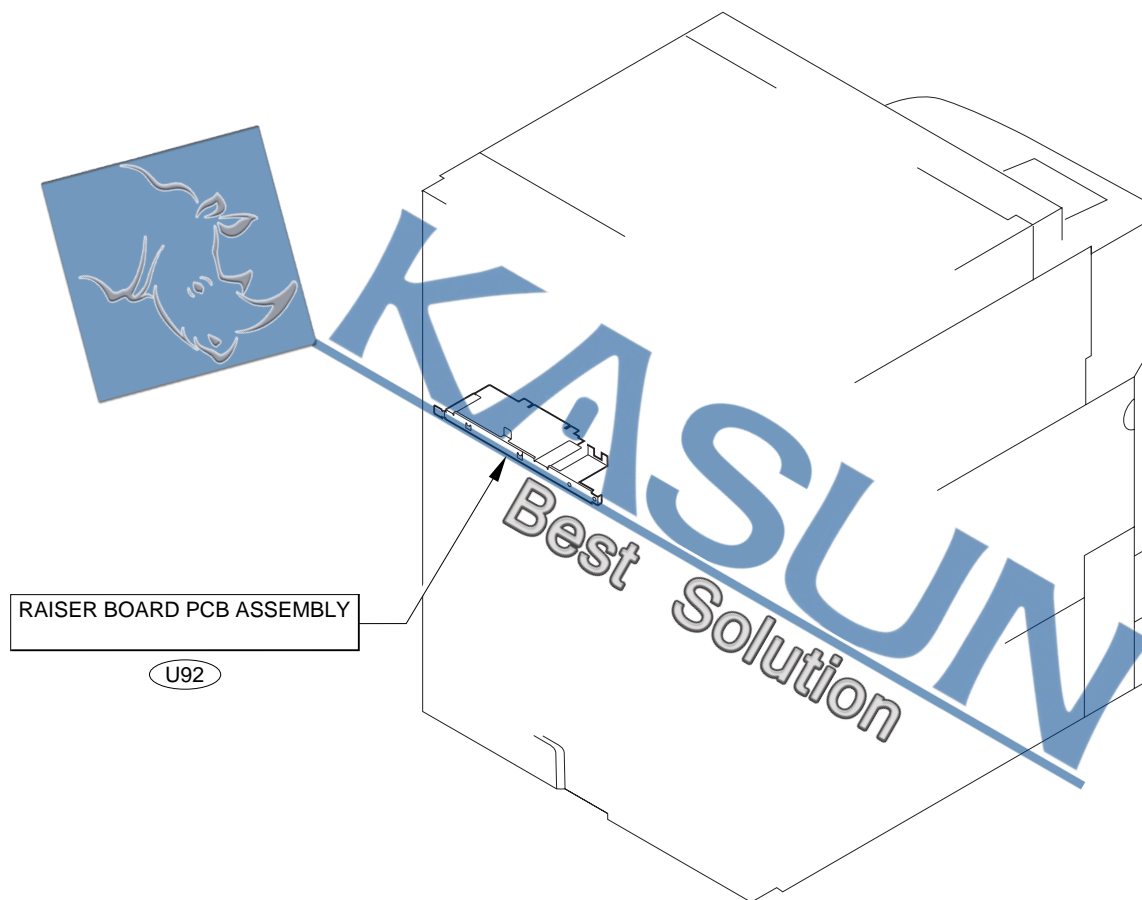

RAISER BOARD PCB ASSEMBLY

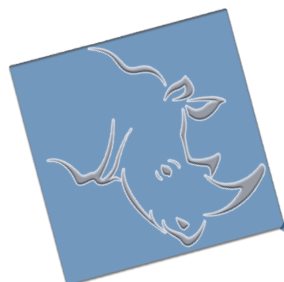

FIGURE & KEY NO.	PART NUMBER	R A N K	Q' T Y	DESCRIPTION	SERIAL NUMBER / REMARKS
U92 -	FG6-5795-000		1	RAISER BOARD PCB ASSEMBLY	

Token Ring Network Interface Adapter iN -TR2





CONTENTS

NA. ASSEMBLY LOCATION DIAGRAM

N90. TOKENRING BOARD PCB ASSEMBLY

D9. NUMERICAL INDEX



FIGURE NA ASSEMBLY LOCATION DIAGRAM

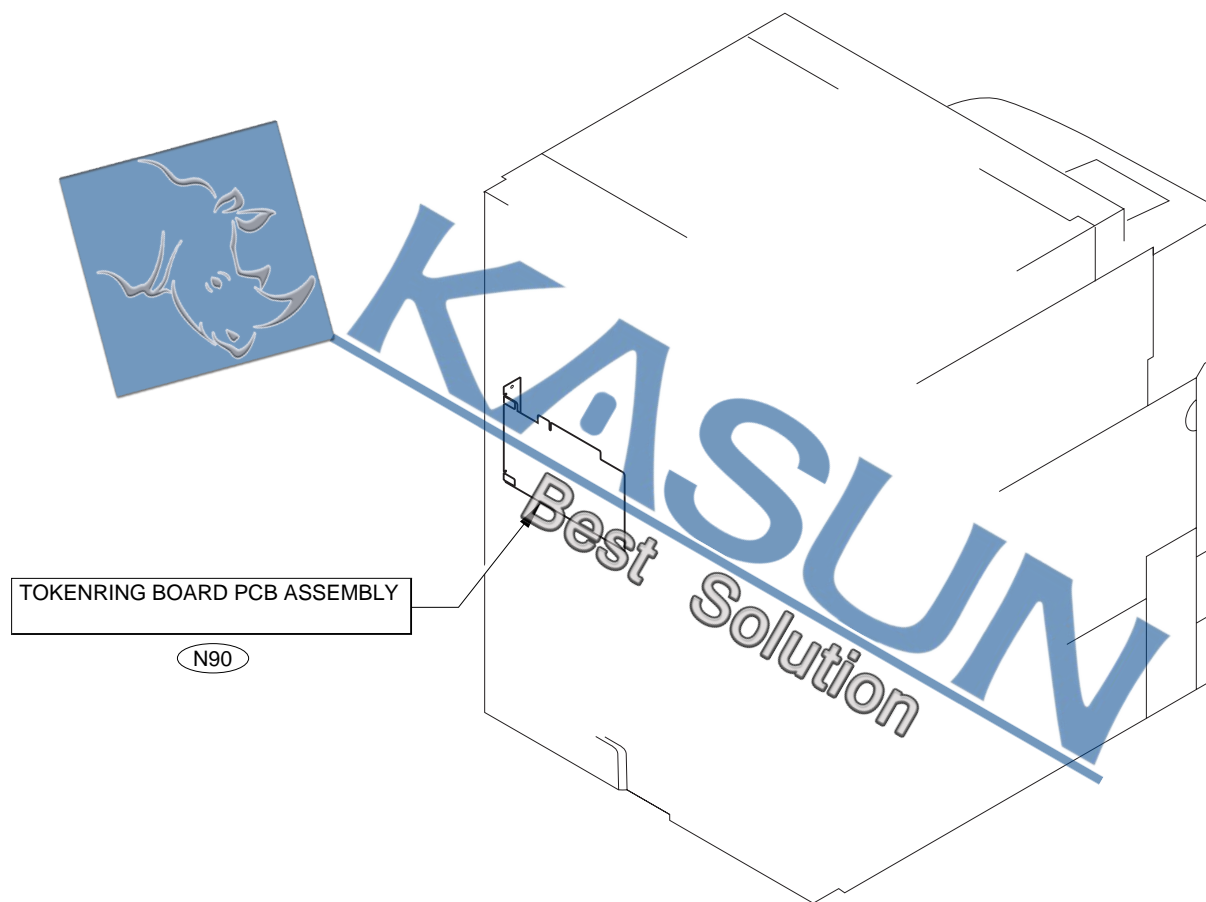

FIGURE N90 TOKENRING BOARD PCB ASSEMBLY

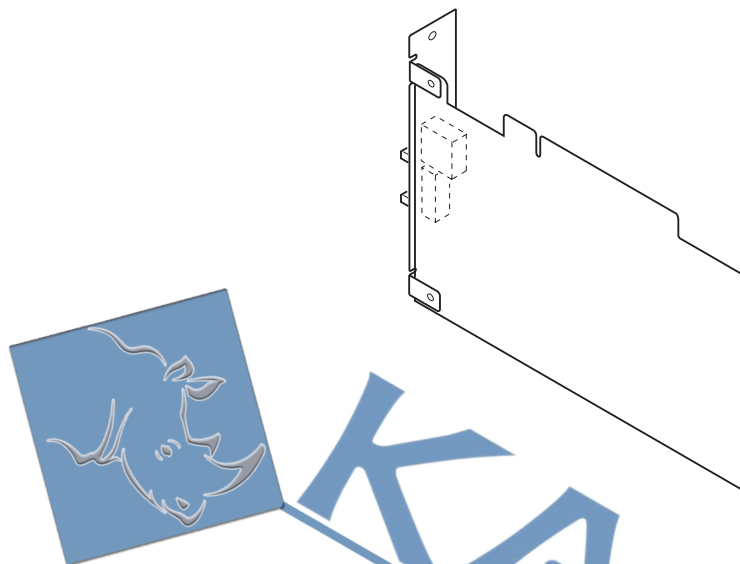

FIGURE & KEY NO.	PART NUMBER	RANK	QTY	DESCRIPTION	SERIAL NUMBER / REMARKS
N90 -	FG6-5796-000		1	TOKENRING BOARD PCB ASSEMBLY	
IC6	FF3-4343-000		1	IC, AT93C46-10SC-2.7 (EEP-ROM)	

Super G3 FAX Board - J1





CONTENTS

GA. ASSEMBLY LOCATION DIAGRAM

G90. SUPER G3 FAX KIT

G91. SPEAKER ASSEMBLY

GB1. LIST OF CONNECTORS

GB2. LIST OF ELECTRIC PARTS

D10. NUMERICAL INDEX



FIGURE GA ASSEMBLY LOCATION DIAGRAM

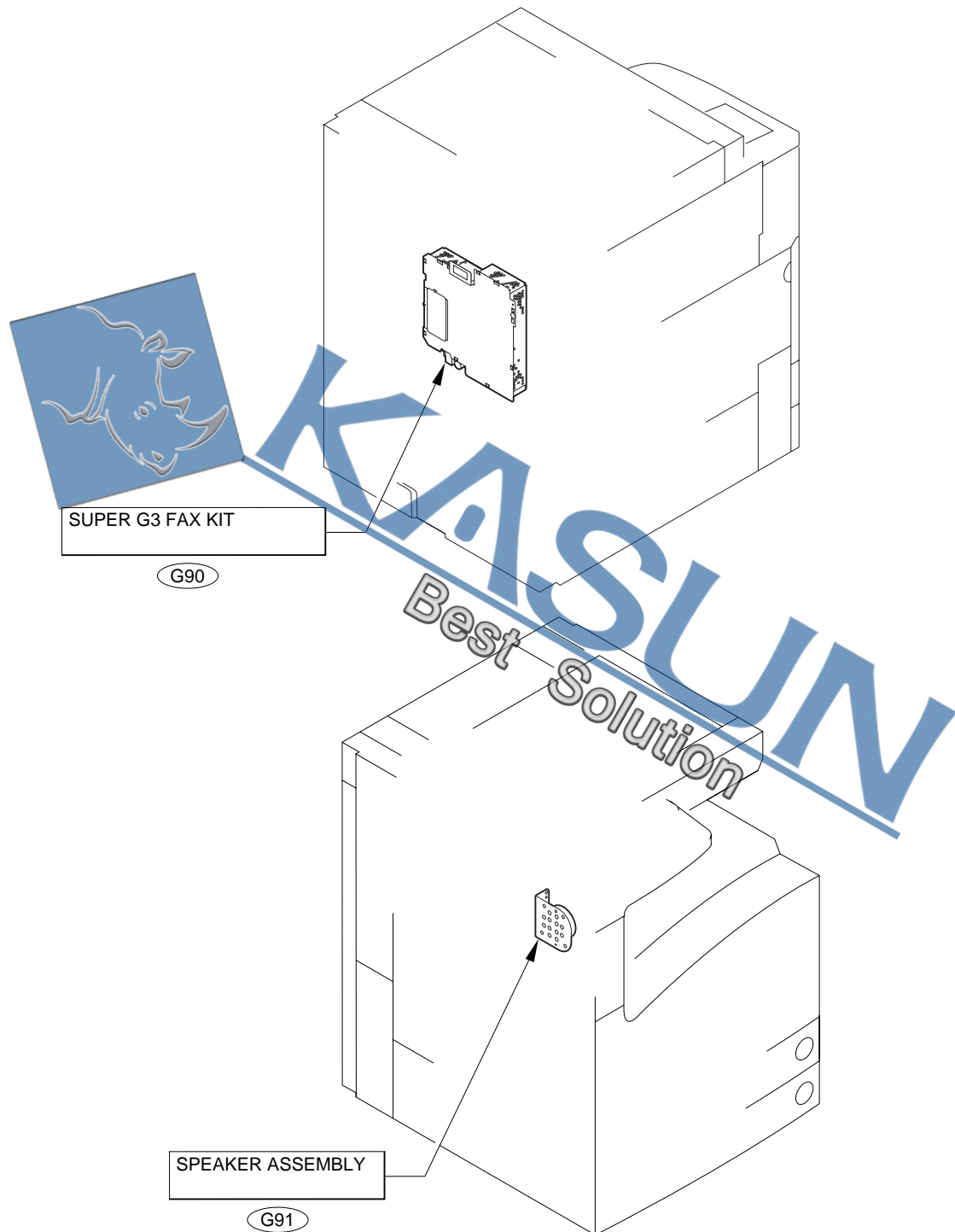

FIGURE G90 SUPER G3 FAX KIT

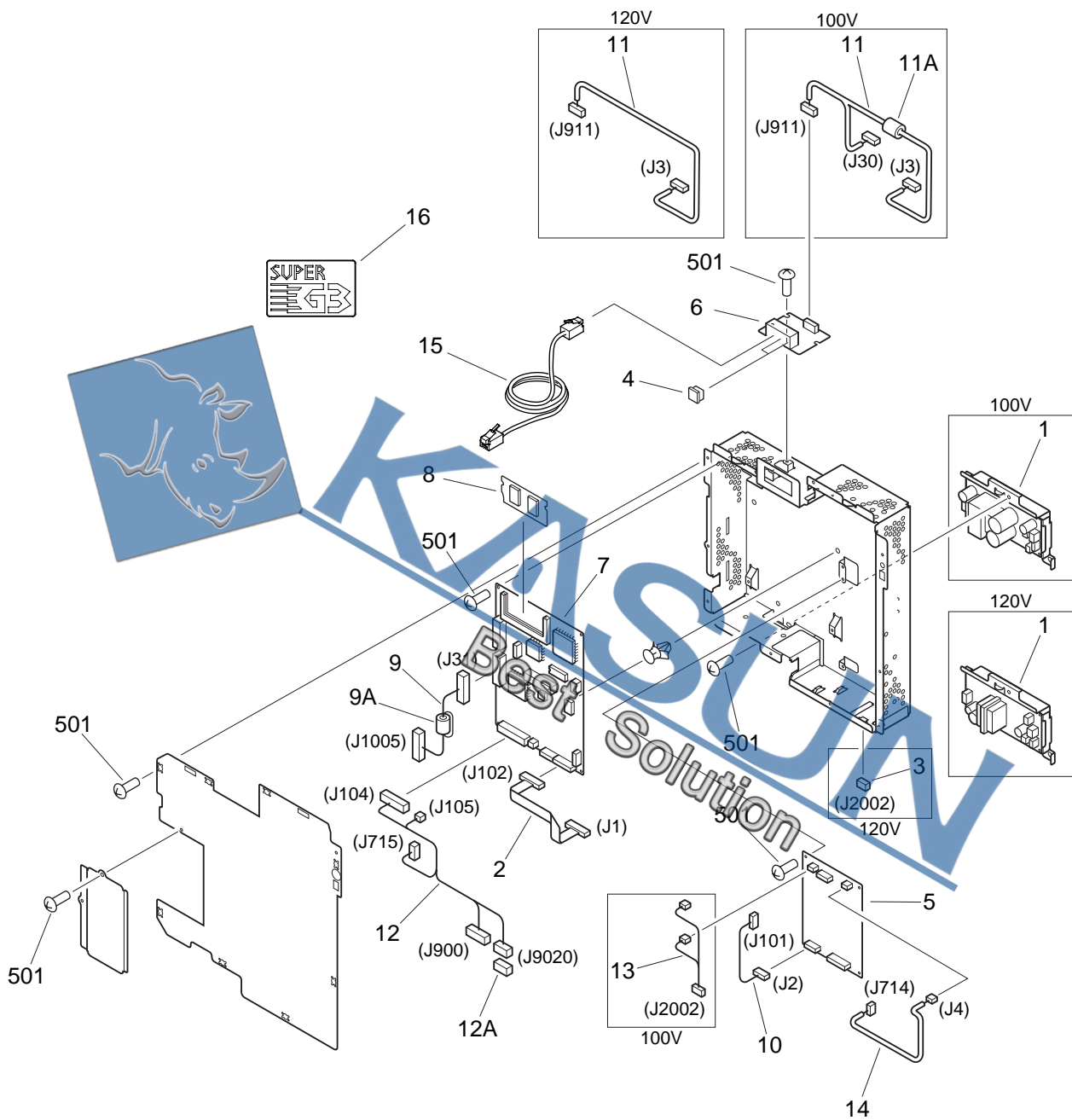
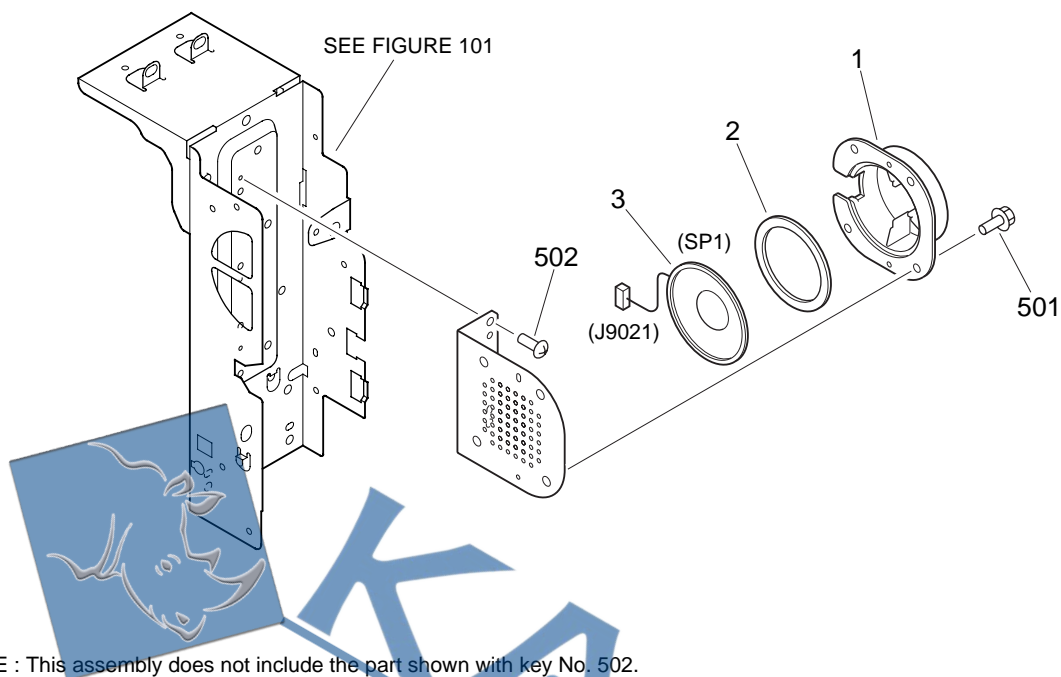

FIGURE & KEY NO.	PART NUMBER	R A N K	Q' T Y	DESCRIPTION	SERIAL NUMBER / REMARKS
G90 -	NPN		RF	SUPER G3 FAX KIT	
1	FG6-5798-000		1	PSEUDO CI PCB ASSEMBLY	100V
	FG6-5802-000		1	OFF-HOOK DETECT PCB ASSEMBLY	120V
2	FH2-6926-000		1	CABLE, FLAT	J1,102
3	VS4-0002-002		1	CONNECTOR, 2P, FEMALE	120V J2002
4	WT8-5076-000		2	SPACER, MODULAR	
5	HG5-1866-000		1	NCU BOARD ASS'Y	100V
	HG1-4365-000		1	NCU PCB ASSEMBLY	120V
6	FG3-1582-000		1	G3 MODULAR PCB ASSEMBLY	100V
	FG3-1992-000		1	G3 MODULAR PCB ASSEMBLY	120V
7	FG3-1587-000		1	G3 FAX CONTROL PCB ASSEMBLY	
8	FG3-1529-000		1	DIMM ASS'Y	
9	FG3-1983-000		1	CABLE, FAX CONTROLLER	J31,1005
9A	WE8-5800-000		1	CORE, FERRITE	
10	FG3-1984-000		1	CABLE, G3 ANALOG, 1	J2,J101
11	FG3-1985-000		1	CABLE, G3 MODULAR	100V J3,30,911
	FG3-1991-000		1	CABLE, G3 MODULAR	120V J3,911
11A	WE8-5780-000		1	CORE,FERRITE	100V
12	FG3-1986-000		1	CABLE, FAX POWER SUPPLY	J104,105,715
12A	VS1-5057-002		1	CONNECTOR, SNAP TIGHT	J900,9020 J9020
13	FG3-1988-000		1	CABLE, GROUNDING	100V J2002
14	FG3-1989-000		1	CABLE, G3 HV	J4,714
15	HH2-2484-000		1	CORD, MODULAR	100V
	HH2-2830-000		1	CORD, MODULAR	120V
16	FB4-6728-000		1	LABEL, "SUPER G3"	120V
501	XB6-7300-607		19	SCREW,TP,M3X6	

SPEAKER ASSEMBLY



NOTE : This assembly does not include the part shown with key No. 502.

FIGURE & KEY NO.	PART NUMBER	R A N K	Q' T Y	DESCRIPTION	SERIAL NUMBER / REMARKS
G91 -	FG6-5799-000		1	SPEAKER ASSEMBLY	
1	FB5-5126-000		1	HOLDER, SPEAKER	
2	FB5-5130-000		1	DAMPER, RUBBER	
3	FH5-3218-000		1	SPEAKER	SP1 J9021
501	XB3-6400-800		4	SCREW,RS,M4X8	
502	XB6-7300-607		2	SCREW,TP,M3X6	SEE NOTE



FIGURE GB1 LIST OF CONNECTORS

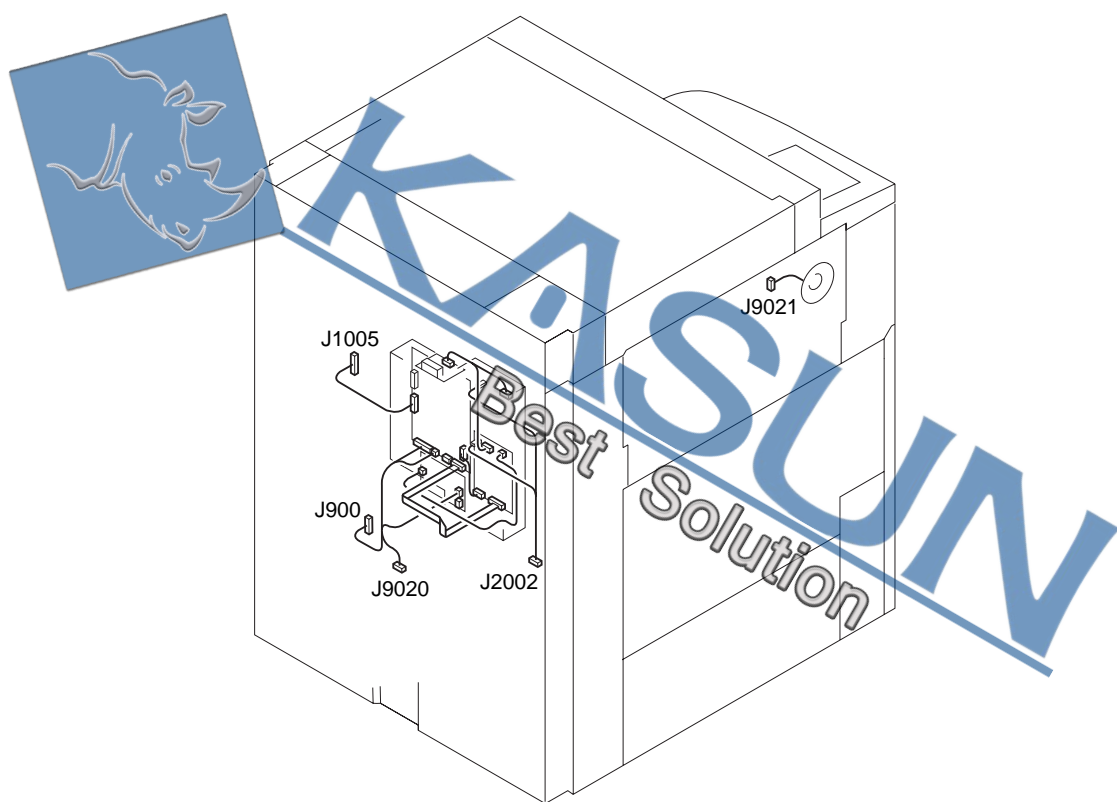

FIGURE & KEY NO.	PART NUMBER	R A N K	Q' T Y	DESCRIPTION	SERIAL NUMBER / REMARKS
G B1 -	NPN		RF	LIST OF CONNECTORS	
J1	PCB			NCU BOARD 1	
	FH2-6926-000		1	CABLE, FLAT	
J2	PCB			NCU BOARD 1	
	VS1-5452-006		1	CONNECTOR, 6P, FEMALE	
J3	PCB			NCU BOARD 1	
	VS3-5080-007		1	CONNECTOR, 7P, FEMALE	100V
	VS3-5080-005		1	CONNECTOR, 5P, FEMALE	120V
	WT1-5155-000		4	TERMINAL	100V
	WT1-5155-000		2	TERMINAL	120V
J4	PCB			NCU BOARD 1	
	VS3-5080-002		1	CONNECTOR, 2P, MALE	
	WT1-5155-000		2	TERMINAL	
J30	PCB			NCU BOARD 2	ACCESSORY
	VS3-5080-007		1	CONNECTOR, 7P, FEMALE	100V
J31	WT1-5155-000		2	TERMINAL	100V
	PCB			G3 FAX BOARD	
	VT2-5161-040		1	HOLDER, CONNECTOR, 40P	
	VS1-6313-020		1	CONNECTOR, 20P, FEMALE	
	VS1-6314-020		1	CONNECTOR, 20P, FEMALE	
J101	PCB			G3 FAX BOARD	
	VS1-5452-006		1	CONNECTOR, 6P, FEMALE	
J102	PCB			G3 FAX BOARD	
	FH2-6926-000		1	CABLE, FLAT	
J104	PCB			G3 FAX BOARD	
J105	VS1-6302-014		1	CONNECTOR, 14P, MALE	
	WS3-5569-000		12	PIN, CONTACT	
	PCB			G3 FAX BOARD	
	VS3-0143-002		1	CONNECTOR, 2P, FEMALE	
	WS3-5251-000		2	SOCKET CONTACT	

FIGURE & KEY NO.	PART NUMBER	R A N K	Q' T Y	DESCRIPTION	SERIAL NUMBER / REMARKS
G B1 - J106	PCB			G3 FAX BOARD	
	PCB			MULTIPOINT MODEM	ACCESSORY
J712	SYS			COPIER	
	PCB			PSEUDO CI	100V
	PCB			OFF-HOOK DETECT	120V
J713	SYS			COPIER	
	PCB			PSEUDO CI	100V
	PCB			OFF-HOOK DETECT	120V
J714	PCB			PSEUDO CI	100V
	PCB			OFF-HOOK DETECT	120V
	VS3-5033-003		1	CONNECTOR, 3P, FEMALE	
	VS3-5160-000		2	SOCKET CONTACT, 18-24AWG	
J715	PCB			PSEUDO CI	100V
	PCB			OFF-HOOK DETECT	120V
	VS1-6302-002		1	CONNECTOR, 2P, MALE	
J900	WS3-5569-000		2	PIN, CONTACT	
	SYS			COPIER	
	VS1-6702-010		1	CONNECTOR, 10P, FEMALE	
	WS3-5720-000		10	SOCKET CONTACT, 22-28AWG	
J911	PCB			G3 MODULAR BOARD	
J1005	VS3-5080-007		1	CONNECTOR, 7P, FEMALE	
	WT1-5155-000		6	TERMINAL	100V
	WT1-5155-000		2	TERMINAL	120V
	SYS			COPIER	
	VT2-5161-040		1	HOLDER, CONNECTOR, 40P	
J2002	VS1-6313-020		1	CONNECTOR, 20P, FEMALE	
	VS1-6314-020		1	CONNECTOR, 20P, FEMALE	
	SYS			COPIER	
	VS4-0002-002		1	CONNECTOR, 2P, FEMALE	
	WS4-0217-000		2	SOCKET CONTACT, 22-18AWG	

FIGURE GB2 LIST OF ELECTRIC PARTS

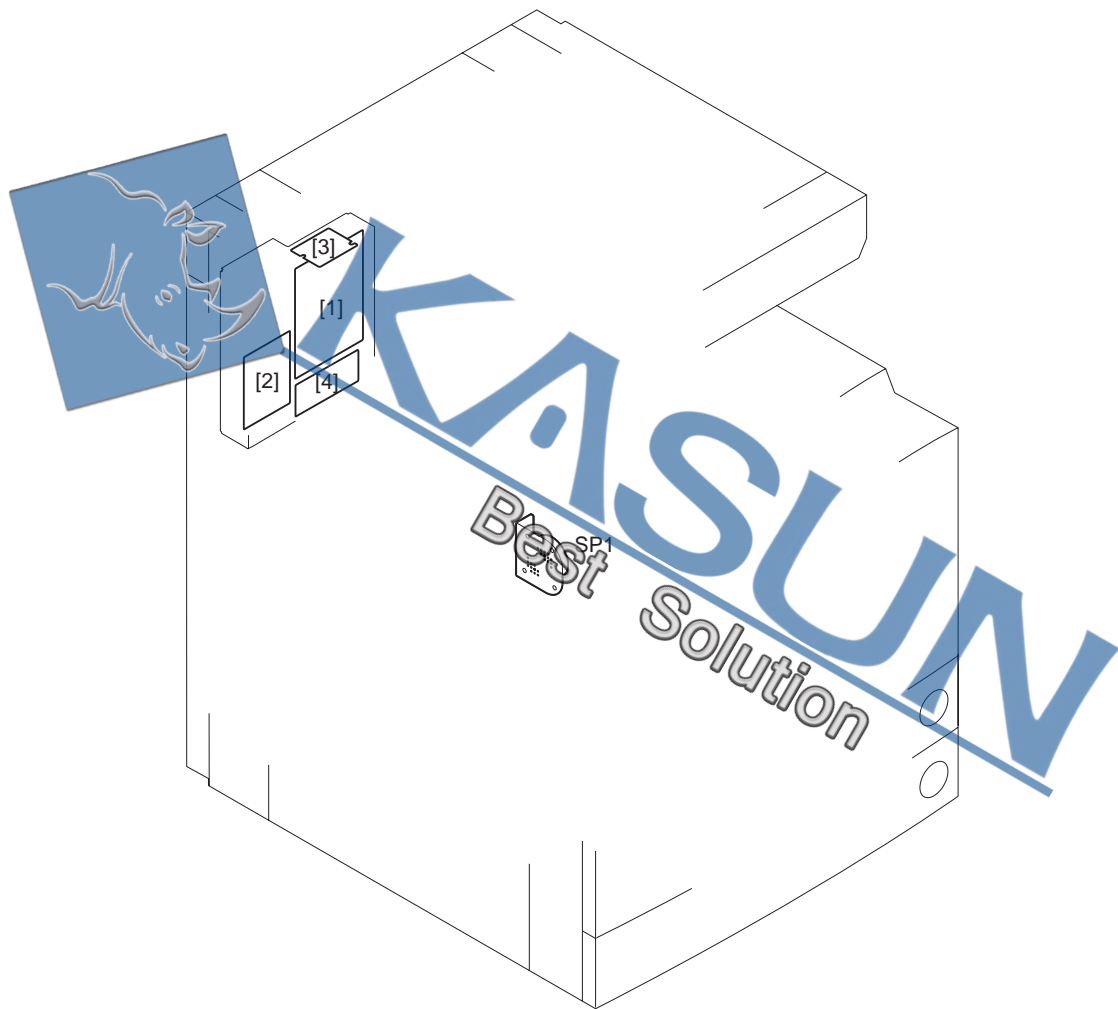
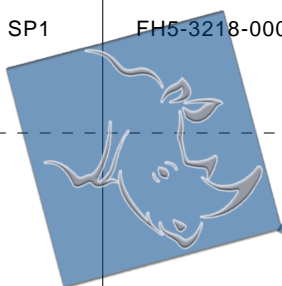

FIGURE & KEY NO.	PART NUMBER	R A N K	Q' T Y	DESCRIPTION	SERIAL NUMBER / REMARKS
G B2 -	NPN		RF	LIST OF ELECTRIC PARTS	
1	FG3-1587-000		1	G3 FAX CONTROL PCB ASSEMBLY	
2	HG5-1866-000		1	NCU BOARD ASS'Y	100V
	HG1-4365-000		1	NCU PCB ASSEMBLY	120V
3	FG3-1582-000		1	G3 MODULAR PCB ASSEMBLY	100V
	FG3-1992-000		1	G3 MODULAR PCB ASSEMBLY	120V
4	FG6-5798-000		1	PSEUDO CI PCB ASSEMBLY	100V
	FG6-5802-000		1	OFF-HOOK DETECT PCB ASSEMBLY	120V
SP1	FH5-3218-000		1	SPEAKER	



KASUN
Best Solution



D1 NUMERICAL INDEX (iR2200/2800/3300)

PART NUMBER	FIGURE & KEY NO.	PART NUMBER	FIGURE & KEY NO.	PART NUMBER	FIGURE & KEY NO.
FA1-0056-000	103 - 1	FB4-3063-000	102 - 11	FB5-4786-000	330 - 42
	330 - 25	FB4-3064-000	102 - 12	FB5-4787-000	330 - 4
FA4-1159-000	120 - 1	FB4-3065-000	102 - 13		330 - 39
FA6-5618-000	500 - 8	FB4-3066-000	102 - 14	FB5-4788-000	330 - 5
FA9-2112-000	250 - 2	FB4-3104-000	351 - 17	FB5-4789-000	330 - 6
	260 - 1	FB4-3170-000	120 - 11	FB5-4790-000	330 - 7
FA9-3313-000	300 - 23	FB4-3264-000	315 - 7	FB5-4791-000	330 - 8
FA9-3314-000	300 - 24	FB4-3265-000	315 - 8	FB5-4793-000	330 - 9
FB1-5816-000	640 - 1	FB4-3343-000	310 - 15	FB5-4794-000	330 - 10
FB1-6710-000	640 - 2	FB4-3355-000	640 - 13	FB5-4795-000	330 - 11
FB1-6718-000	640 - 3	FB4-5349-000	310 - 18	FB5-4796-000	330 - 12
FB1-6719-000	640 - 4	FB4-5380-000	100 - 23	FB5-4798-000	330 - 13
FB1-6841-000	351 - 1	FB4-5382-000	104 - 21	FB5-4799-000	330 - 20
FB1-7099-020	280 - 1	FB4-5402-000	210 - 1	FB5-4800-000	330 - 21
FB1-7109-000	210 - 44	FB4-5434-000	420 - 2	FB5-4801-000	330 - 22
FB1-7157-000	100 - 26		430 - 2	FB5-4802-000	330 - 23
FB1-7190-000	280 - 2	FB4-5435-000	430 - 3	FB5-4804-000	330 - 26
FB1-7214-000	103 - 2	FB4-5612-000	106 - 11	FB5-4805-000	330 - 27
FB1-7218-000	640 - 5	FB4-5933-000	100 - 36	FB5-4808-000	330 - 28
FB1-7219-000	640 - 6	FB5-0281-000	102 - 4A	FB5-4811-000	330 - 18A
FB1-7737-000	100 - 32	FB5-1471-000	101 - 5	FB5-4812-000	330 - 33A
FB1-7738-000	100 - 33	FB5-3046-000	210 - 46	FB5-4813-000	330 - 29
FB1-8130-000	640 - 7	FB5-3052-000	210 - 17A	FB5-4814-000	330 - 18B
FB1-8439-000	120 - 2	FB5-3058-000	210 - 2	FB5-4816-000	104 - 12
FB1-8581-000	120 - 3	FB5-3059-000	210 - 3	FB5-4817-000	104 - 13
FB1-8584-000	120 - 22A	FB5-3085-000	210 - 29	FB5-4819-000	104 - 2
FB1-8619-000	315 - 1	FB5-3086-000	210 - 30	FB5-4820-000	105 - 8
FB1-8621-000	315 - 2	FB5-3087-000	210 - 31	FB5-4821-000	280 - 3
FB1-8625-000	315 - 3	FB5-3090-000	210 - 34	FB5-4826-000	107 - 15
FB2-3900-030	104 - 20	FB5-3498-000	210 - 26	FB5-4827-000	107 - 16
FB3-2206-000	104 - 1	FB5-3577-000	315 - 4	FB5-4828-000	107 - 17
FB3-2214-000	103 - 1	FB5-3578-000	315 - 5	FB5-4829-000	107 - 18
FB3-2224-000	100 - 7	FB5-3635-000	210 - 35	FB5-4832-000	330 - 14
FB3-2398-020	210 - 45	FB5-3636-000	210 - 36	FB5-4833-000	330 - 30
FB3-2411-000	420 - 1	FB5-3811-000	300 - 3	FB5-4834-000	330 - 31
	430 - 1	FB5-3812-000	300 - 26	FB5-4835-000	330 - 15
FB3-2576-000	250 - 3	FB5-3813-000	300 - 27	FB5-4839-000	102 - 4B
FB3-2596-000	107 - 14	FB5-3928-000	101 - 2		104 - 5
FB3-2648-000	320 - 1	FB5-4536-000	210 - 17B	FB5-4853-000	350 - 1
FB3-2649-000	320 - 2	FB5-4544-000	210 - 56	FB5-4854-000	350 - 2
FB3-2658-000	320 - 3	FB5-4553-000	210 - 17B	FB5-4855-000	350 - 16
FB3-2672-000	640 - 8	FB5-4554-000	210 - 17B	FB5-4856-000	350 - 19
FB3-2679-000	640 - 9	FB5-4555-000	210 - 17B	FB5-4858-000	350 - 4
FB3-2712-000	640 - 10	FB5-4557-000	210 - 17A	FB5-4859-000	100 - 38
FB3-2765-000	102 - 17	FB5-4558-000	210 - 17A	FB5-4860-000	100 - 39
FB3-2812-000	120 - 4	FB5-4559-000	210 - 17A	FB5-4911-000	351 - 2
FB3-2815-000	120 - 5	FB5-4586-000	210 - 17A	FB5-4912-000	351 - 3
FB3-2821-000	120 - 7	FB5-4711-000	320 - 4	FB5-4914-000	351 - 18
FB3-2829-000	103 - 4	FB5-4713-000	320 - 6	FB5-4915-000	351 - 19
FB3-2834-000	120 - 9	FB5-4714-000	320 - 7	FB5-4916-000	351 - 24
FB3-2835-000	120 - 10	FB5-4720-000	103 - 29	FB5-4918-000	351 - 25
FB3-2836-000	315 - 6	FB5-4722-000	320 - 10A	FB5-4919-000	351 - 4
FB3-2848-000	310 - 1	FB5-4726-000	103 - 12	FB5-4920-000	351 - 26
FB3-2889-000	310 - 75	FB5-4727-000	103 - 13	FB5-4923-000	810 - 1
FB3-2894-020	310 - 9	FB5-4728-000	310 - 24	FB5-4925-000	810 - 2
FB3-2896-000	310 - 10	FB5-4731-000	100 - 10	FB5-4926-000	810 - 3
FB3-2897-020	310 - 12		100 - 15	FB5-4927-000	810 - 4
FB3-2898-020	310 - 13	FB5-4733-000	120 - 14	FB5-4928-000	810 - 5
FB3-2922-000	300 - 12	FB5-4735-000	300 - 4	FB5-4929-000	810 - 35
FB3-2926-000	300 - 13	FB5-4737-000	300 - 5	FB5-4930-000	810 - 32A
FB3-2927-000	300 - 14	FB5-4738-000	300 - 5	FB5-4931-000	810 - 32B
FB3-2928-000	300 - 25	FB5-4739-000	300 - 6	FB5-4932-000	810 - 32C
FB3-2930-000	300 - 15	FB5-4740-000	300 - 7	FB5-4934-000	810 - 6
FB3-2934-000	300 - 16	FB5-4741-000	100 - 11	FB5-4938-000	810 - 7
FB3-2937-000	101 - 4	FB5-4743-000	300 - 8	FB5-4940-000	810 - 8
FB3-2942-000	300 - 1	FB5-4745-000	315 - 9	FB5-4941-000	810 - 9
FB3-2943-000	300 - 2	FB5-4747-000	360 - 5	FB5-4942-000	810 - 10
FB3-2947-000	101 - 8	FB5-4748-000	360 - 6	FB5-4943-000	810 - 11
FB3-2953-000	300 - 17	FB5-4749-000	360 - 7	FB5-4944-000	810 - 37
FB3-2955-000	300 - 18	FB5-4750-000	360 - 8	FB5-4948-000	810 - 36
FB3-2956-000	300 - 19	FB5-4754-000	360 - 9	FB5-4953-000	640 - 14
FB3-2968-000	320 - 4	FB5-4762-000	101 - 6	FB5-4965-000	640 - 15
FB3-2995-000	103 - 27	FB5-4766-000	120 - 15	FB5-4966-000	640 - 16
FB3-2996-000	103 - 28	FB5-4767-000	100 - 12	FB5-4968-000	640 - 17
FB3-2997-000	360 - 1	FB5-4768-000	100 - 16	FB5-4976-000	104 - 16
FB3-3192-030	106 - 1	FB5-4769-000	100 - 1	FB5-4979-000	104 - 17
FB4-2817-000	310 - 14	FB5-4772-000	100 - 13	FB5-4986-000	500 - 1
FB4-2935-000	360 - 3	FB5-4773-000	360 - 10	FB5-5014-000	107 - 26
FB4-2943-000	104 - 3	FB5-4776-000	310 - 71	FB5-5019-000	500 - 2
FB4-2944-000	104 - 4	FB5-4777-000	310 - 72	FB5-5031-000	250 - 4
FB4-2955-000	360 - 4	FB5-4779-000	310 - 25	FB5-5032-000	107 - 1
FB4-3057-000	640 - 11	FB5-4780-000	310 - 26		250 - 5
FB4-3058-000	640 - 12	FB5-4782-000	330 - 1	FB5-5035-000	250 - 6
FB4-3061-000	102 - 7	FB5-4783-000	330 - 2	FB5-5036-000	250 - 7
FB4-3062-000	102 - 10	FB5-4785-000	330 - 3	FB5-5037-000	250 - 8

D1 NUMERICAL INDEX (iR2200/2800/3300)

PART NUMBER	FIGURE & KEY NO.	PART NUMBER	FIGURE & KEY NO.	PART NUMBER	FIGURE & KEY NO.
FB5-5038-000	250 - 9	FB5-9773-000	100 - 42	FF6-0074-000	100 - 25
FB5-5039-000	250 - 10	FB5-9774-000	100 - 42	FF6-0086-000	103 - 5
FB5-5045-000	260 - 2	FB5-9775-000	100 - 42	FF6-0087-000	101 - 16
FB5-5046-000	260 - 3	FB5-9776-000	100 - 42	FF6-0088-000	320 - 10
FB5-5048-000	107 - 2	FB5-9777-000	100 - 42	FF6-0092-000	106 - 9
FB5-5050-000	250 - 11	FB5-9778-000	100 - 42	FF6-0094-000	300 - 9
FB5-5052-000	100 - 24	FB5-9779-000	100 - 42	FF6-0096-000	101 - 18
FB5-5053-000	100 - 18	FB5-9780-000	100 - 42	FF6-0097-000	103 - 6
FB5-5055-000	100 - 2	FB5-9781-000	100 - 42	FF6-0098-000	300 - 22
FB5-5057-000	100 - 30	FB5-9782-000	100 - 42	FF6-0099-000	300 - 22
FB5-5058-000	100 - 3	FB5-9783-000	100 - 42	FF6-0100-000	310 - 34
FB5-5059-000	106 - 2	FB5-9784-000	100 - 42	FF6-0101-000	120 - 22
FB5-5061-000	100 - 27	FB5-9785-000	100 - 42	FF6-0102-000	106 - 10
FB5-5063-000	100 - 4	FB5-9786-000	100 - 42	FF6-0104-000	330 - 40
FB5-5067-000	100 - 19	FB5-9787-000	350 - 23	FF6-0105-000	330 - 18
FB5-5068-000	100 - 45	FB5-9789-000	103 - 34	FF6-0106-000	330 - 33
FB5-5069-000	100 - 20	FB5-9794-000	310 - 20	FF6-0107-000	102 - 4
FB5-5070-000	100 - 21	FB5-9795-000	310 - 22	FF6-0108-000	310 - 73
FB5-5098-000	107 - 3	FB5-9806-000	100 - 34	FF6-0109-000	310 - 74
FB5-5143-000	100 - 37	FB6-2775-000	120 - 6	FF6-0111-000	106 - 5
FB5-5144-000	102 - 1	FB6-2776-000	120 - 8	FF6-0112-000	101 - 9
FB5-5145-000	120 - 16	FB6-2777-000	310 - 2	FF6-0132-000	350 - 3
FB5-5146-000	320 - 8	FB6-2778-000	310 - 3	FF6-0138-000	102 - 5
FB5-5148-000	810 - 12	FB6-2779-000	310 - 4	FF6-0139-000	351 - 22
FB5-5150-000	320 - 10B	FB6-2780-000	310 - 5	FF6-0141-000	280 - 4
		FB6-2781-000	310 - 6	FF6-0153-000	640 - 22
FB5-5155-000	102 - 2	FB6-2782-000	310 - 7	FF6-0154-000	640 - 23
FB5-5159-000	125 - 1	FB6-2783-000	310 - 8	FF6-0155-000	640 - 24
FB5-5160-000	100 - 6	FB6-2784-000	360 - 2	FF6-0156-000	640 - 25
FB5-5173-000	105 - 2	FB6-2785-000	120 - 12	FF6-0157-000	640 - 26
FB5-5175-000	103 - 11	FB6-2786-000	120 - 13	FF6-0160-000	500 - 7
FB5-5182-000	100 - 5	FB6-2787-000	310 - 16	FF6-0166-000	107 - 27
FB5-5185-000	102 - 3	FB6-2788-000	310 - 17	FF6-0181-000	250 - 12
FB5-5186-000	120 - 6	FB6-2789-000	310 - 19	FF6-0182-000	250 - 13
FB5-5192-000	104 - 7	FB6-2790-000	310 - 21	FF6-0186-000	260 - 5
FB5-5193-000	110 - 1	FB6-2792-000	310 - 23	FF6-0243-000	106 - 16
		FE5-3630-000	160 - 1	FF6-0244-000	107 - 5
FB5-5194-000	120 - 17	FE5-3631-000	160 - 2	FF6-0245-000	105 - 7
FB5-5195-000	120 - 18	FE5-3632-000	160 - 3	FF6-0247-000	106 - 4
FB5-5199-000	120 - 19	FE5-3633-000	160 - 5A	FF6-0325-000	210 - 12
FB5-5200-000	120 - 20	FE5-3634-000	160 - 4	FF6-0327-000	210 - 13
FB5-5201-000	210 - 23	FE5-4046-000	330 - 32	FF6-0328-000	210 - 14
FB5-5206-000	210 - 4	FE5-4132-000	120 - 21	FF6-0329-000	210 - 15
FB5-5208-000	210 - 5	FE5-4134-000	640 - 18	FF6-0333-000	420 - 6
FB5-5211-000	420 - 3	FE5-4380-000	160 - 6	FF6-0334-000	430 - 5
FB5-5212-000	420 - 4	FF3-1136-000	104 - 18	FF6-0340-000	210 - 16
FB5-5213-000	420 - 5	FF3-1171-000	101 - 10	FF6-0345-000	350 - 8
FB5-5226-000	430 - 4	FF3-1173-000	330 - 16	FF9-1858-000	210 - 17
FB5-5228-000	210 - 47	FF3-2974-000	310 - 23	FF9-1859-000	210 - 17
FB5-5239-000	210 - 6	FF3-2975-000	310 - 30	FF9-1860-000	210 - 17
FB5-5242-000	210 - 7	FF3-4165-000	260 - 22	FF9-1861-000	210 - 17
FB5-5257-000	191 - 1	FF3-4172-000	190 - 1	FG3-1333-000	107 - 20
FB5-5258-000	191 - 2	FF3-4174-000	103 - 30		B7 - 8
FB5-5259-000	107 - 30A	FF3-4175-000	310 - 31	FG3-1592-000	460 - 1
FB5-5260-000	351 - 20	FF3-4179-000	330 - 17	FG3-1596-000	320 - 14
FB5-5261-000	351 - 21	FF3-4188-000	640 - 19	FG3-1597-000	360 - 18
FB5-5264-000	107 - 4	FF3-4190-000	260 - 4	FG3-1598-000	350 - 15
FB5-5265-000	104 - 23	FF3-4191-000	900 - 6	FG3-1599-000	351 - 16
FB5-5266-000	100 - 8		B1 - J1025	FG3-1600-000	810 - 31
FB5-5267-000	100 - 9		B1 - J2005	FG3-1602-000	102 - 9
FB5-5269-000	500 - 3	FF3-4192-000	110 - 2	FG3-1608-000	107 - 12
FB5-5270-000	500 - 4		B6 - PLG1		B7 - 11
FB5-5273-000	500 - 5	FF3-4193-000	110 - 3	FG3-1615-000	191 - 7
FB5-5279-000	500 - 6		B6 - PLG1	FG3-1616-000	107 - 13
FB5-5281-000	320 - 10C	FF3-4194-000	111 - 5	FG3-1617-000	101 - 14
FB5-5282-000	320 - 10D	FF3-4197-000	900 - 4		B4 - S4
FB5-5283-000	320 - 10E	FF3-4199-000	900 - 1	FG3-1618-000	101 - 15
FB5-5286-000	310 - 27	FF3-4267-000	210 - 54		B4 - S5
FB5-5287-000	310 - 28	FF3-4269-000	210 - 28A	FG3-1620-000	930 - 1
FB5-5288-000	320 - 9	FF3-4271-000	210 - 9	FG3-1624-000	107 - 21
FB5-5289-000	103 - 14	FF3-4272-000	210 - 37	FG3-1625-000	107 - 22
FB5-5544-000	210 - 48	FF3-4273-000	210 - 41	FG3-1626-000	107 - 23
FB5-5551-000	210 - 42	FF3-4284-000	210 - 10	FG3-1672-000	210 - 40
FB5-5567-000	210 - 12A	FF5-1458-020	104 - 19	FG3-1674-000	931 -
FB5-8353-000	300 - 20	FF5-4480-000	640 - 20		B7 - 12
FB5-9249-000	106 - 8	FF5-4481-000	640 - 21	FG3-1677-000	210 - 55
FB5-9250-000	300 - 31	FF5-4491-000	300 - 28	FG3-1678-000	210 - 28B
FB5-9252-000	106 - 3	FF5-4548-030	300 - 29	FG3-1736-000	931 - 1
FB5-9567-000	104 - 24	FF5-4552-020	310 - 32	FG3-1742-000	900 - 3
FB5-9767-000	100 - 42	FF5-4569-020	300 - 21		B7 - 10
FB5-9768-000	100 - 42	FF5-4634-020	310 - 33	FG3-1744-000	107 - 25
FB5-9769-000	100 - 42	FF5-7246-000	330 - 43		B7 - 10
FB5-9770-000	100 - 42	FF5-9816-000	210 - 11	FG5-6289-000	315 - 13
FB5-9771-000	100 - 42	FF5-9820-000	210 - 49		B4 - VR1
FB5-9772-000	100 - 42	FF5-9821-000	210 - 50	FG5-6297-000	102 - 18

D1 NUMERICAL INDEX (iR2200/2800/3300)

PART NUMBER	FIGURE & KEY NO.	PART NUMBER	FIGURE & KEY NO.	PART NUMBER	FIGURE & KEY NO.
FG5-6297-000	B6 - LAMP2	FH2-5761-020	B6 - PLG1	FH7-7462-000	103 - 32
FG6-0455-000	940 -	FH2-5762-000	111 - 2		310 - 38
	B7 - 5		B6 - PLG1		320 - 11
FG6-0561-000	102 - 6	FH2-5763-000	111 - 3		360 - 12
FG6-4971-000	210 - 53		B6 - PLG1		810 - 13
FG6-5633-000	460 -	FH2-6480-000	B1 - J4100		B4 - PS7
	B2 - M10	FH2-6488-000	111 - 8		B4 - PS8
	B4 - BD		B6 - PLG1		B4 - PS9
	B7 - 6	FH2-6552-000	107 - 6		B4 - PS10
FG6-5638-000	190 -		107 - 7		B4 - PS11
FG6-5644-000	103 - 23		210 - 8		B4 - PS13
FG6-5648-000	120 -	FH3-2613-000	107 - 8		B4 - PS17
FG6-5649-000	315 -		B7 - 2		B4 - PS18
FG6-5650-000	360 -	FH3-2614-000	107 - 8		B4 - PS22
FG6-5651-000	261 -		B7 - 2		B4 - PS23
FG6-5670-000	330 -	FH3-2615-000	107 - 9	FH7-7527-000	111 - 6
FG6-5691-000	350 -		B7 - 7		B6 - CB1
FG6-5698-000	351 -	FH3-2616-000	107 - 9	FH7-7528-000	110 - 4
FG6-5702-000	810 -		B7 - 7		B6 - CB1
FG6-5703-000	280 -	FH3-7211-000	210 - 18	FH7-7550-000	210 - 20
FG6-5709-000	810 - 32		B7 - 14		B4 - SD1
FG6-5710-000	810 - 33	FH3-7212-000	210 - 18	FH7-7557-000	210 - 38
	B4 - PS26		B7 - 14		210 - 51
FG6-5712-000	810 - 34	FH4-5987-000	931 - IC405		330 - 24
	B6 - H1	FH4-6001-000	930 - IC315		350 - 11
	B6 - H2		930 - IC316		B4 - PS12
	B6 - TH1	FH4-6002-000	940 - IC1601		B4 - PS15
	B6 - TH2	FH4-6085-000	900 - IC1009		B4 - PS16
	B6 - TP1	FH4-6102-000	931 - IC407		B4 - PS400
FG6-5713-000	640 -	FH4-6123-000	900 - IC1003		B4 - PS401
FG6-5714-000	640 - 44		930 - IC309	FH7-7559-000	190 - 3
FG6-5726-000	280 -		931 - IC404		B4 - S3
FG6-5727-000	250 -	FH4-6141-000	930 - IC334	FH9-0585-000	940 - Q1604
FG6-5736-000	103 - 17	FH4-6145-000	900 - IC1005		940 - Q1605
FG6-5752-000	103 - 20	FH4-6148-000	900 - IC1006		940 - Q1606
	B7 - 9	FH4-6149-000	900 - IC1010		940 - Q1607
FG6-5761-000	101 - 20	FH6-1253-000	103 - 31		940 - Q1608
	B7 - 9		B2 - M3		940 - Q1609
FG6-5762-000	101 - 20	FH6-1477-000	310 - 35		B4 - PS1
	B7 - 9		B2 - M2		B4 - PS2
FG6-5763-000	101 - 20	FH6-1845-000	250 - 1		B4 - PS3
	B7 - 9		B2 - M1		B4 - PS4
FG6-5773-000	910 -	FH6-1848-000	280 - 5		B4 - PS5
	B7 - 1		B2 - M4		B4 - PS6
FG6-5774-000	930 -	FH6-1849-000	260 - 6	FL5-0550-000	160 - 5
	B7 - 4		B2 - M3	FM5-0712-000	160 -
FG6-5777-000	110 -	FH6-1850-000	350 - 10	FM5-5153-000	107 - 29
	B5 - SW1		B2 - M6		B4 - S2
	B5 - SW2	FH6-1851-000	261 - 1	FS1-1189-000	104 - 8
	B7 - 3		B2 - M6		104 - 14
FG6-5781-000	110 -	FH6-1852-000	190 - 2	FS1-1202-000	350 - 20
	B5 - SW1		191 - 3		351 - 6
	B5 - SW2		B3 - FM1	FS1-1394-000	640 - 28
	B7 - 3		B3 - FM2	FS1-9005-000	280 - 6
FG6-5782-000	111 -	FH6-1854-000	351 - 5	FS2-1431-000	104 - 9
	B5 - SW1		B3 - FM4	FS2-2783-000	103 - 7
	B5 - SW2		B3 - FM5		330 - 34
	B7 - 3	FH6-1856-000	210 - 33	FS5-1209-000	106 - 12
FG6-5783-000	930 -		B2 - M400	FS5-1212-000	640 - 29
FG6-5784-000	910 -	FH6-1885-000	900 - 5	FS5-1261-000	103 - 8
	B7 - 1		B3 - FM3	FS5-1589-000	103 - 15
FG6-5814-000	191 -	FH6-5005-000	310 - 36		310 - 39
FG6-5815-000	107 - 30		B5 - CL1	FS5-1598-000	120 - 23
FG6-6018-000	420 -	FH6-5006-000	260 - 7	FS5-1943-000	260 - 9
FG6-6019-000	430 -		B5 - CL2		350 - 6
FG6-6020-000	210 - 28	FH6-5007-000	250 - 14		350 - 12
	B7 - 13		B5 - CL3		351 - 7
FG6-6038-000	810 -	FH6-5009-000	260 - 8	FS5-1944-000	103 - 9
FG6-6039-000	810 - 34		B5 - SL5		330 - 35
	B6 - H1	FH6-5020-000	310 - 37	FS5-1945-000	810 - 32D
	B6 - H2		B5 - SL1	FS5-1946-000	310 - 40
	B6 - TH1	FH7-3392-000	420 - 8	FS5-1947-000	260 - 10
	B6 - TH2		B6 - LAMP1	FS5-1948-000	310 - 41
	B6 - TP1	FH7-3393-000	420 - 8	FS5-1949-000	320 - 12
			B6 - LAMP1	FS5-1950-000	120 - 24
FG6-6040-000	810 -	FH7-4576-000	106 - 14	FS5-2310-000	250 - 15
FG6-6041-000	810 - 34		B6 - H3	FS5-2312-000	250 - 16
	B6 - H1	FH7-4665-000	210 - 27	FS5-2331-000	280 - 7
	B6 - H2		B6 - H4	FS5-2650-000	300 - 30
	B6 - TH1	FH7-4666-000	210 - 19	FS5-3177-000	315 - 10
	B6 - TH2		B6 - H5	FS5-3620-000	310 - 42
	B6 - TP1	FH7-5778-000	191 - 4	FS5-3814-000	250 - 17
FG6-6049-000	420 -		B5 - SL6	FS5-3815-000	250 - 18
FH2-5006-000	110 - 6	FH7-7422-000	640 - 27	FS5-3816-000	250 - 19
FH2-5761-020	111 - 1		B4 - S1	FS5-3817-000	250 - 20

D1 NUMERICAL INDEX (iR2200/2800/3300)

PART NUMBER	FIGURE & KEY NO.	PART NUMBER	FIGURE & KEY NO.	PART NUMBER	FIGURE & KEY NO.
FS5-3818-000	250 - 21	FS7-0755-000	640 - 40	PCB	B1 - J310
FS5-3819-000	250 - 22	FS7-0756-000	310 - 48		B1 - J311
FS5-3820-000	330 - 45	FS7-0757-000	310 - 57		B1 - J312
FS5-3821-000	103 - 16	FS7-0758-000	250 - 25		B1 - J313
FS5-3822-000	103 - 17		310 - 47		B1 - J314
FS5-3823-000	103 - 18	FS7-0760-000	103 - 21		B1 - J315
FS5-3824-000	260 - 11		310 - 49		B1 - J320
FS5-3825-000	250 - 23	FS7-0761-000	120 - 25		B1 - J332
FS5-3826-000	210 - 32	FS7-2287-000	101 - 7		B1 - J400
FS5-3830-000	310 - 43	FS7-2288-000	101 - 17		B1 - J401
FS5-3831-000	103 - 19		101 - 19		B1 - J402
FS5-3833-000	310 - 44	FS7-2372-000	351 - 9		B1 - J403
FS5-6448-000	640 - 30	FS7-2373-000	810 - 16		B1 - J404
FS5-8612-000	315 - 14	FS7-2374-000	810 - 17		B1 - J405
FS5-8613-000	315 - 14	FS7-2375-000	810 - 18		B1 - J406
FS5-8614-000	315 - 14	FS7-2376-000	250 - 32		B1 - J407
FS5-8615-000	315 - 14	FS7-2377-000	250 - 33		B1 - J408
FS5-9210-000	104 - 10	FS7-2378-000	250 - 34		B1 - J500
FS5-9227-000	210 - 39	FS7-2379-000	250 - 35		B1 - J501
FS5-9397-000	101 - 11	FS7-2380-000	105 - 3		B1 - J600
FS5-9642-000	210 - 52	FS7-2382-000	330 - 19		B1 - J601
FS5-9661-000	100 - 29		330 - 41		B1 - J602
FS5-9663-000	105 - 4	FS7-2383-000	330 - 38		B1 - J603
FS5-9664-000	360 - 11	FS7-2385-000	107 - 10		B1 - J701
FS6-0536-000	250 - 24	FS7-2386-000	104 - 11		B1 - J702
FS6-0552-000	640 - 31	FS7-2387-000	104 - 22		B1 - J707
FS6-0564-000	310 - 45	FS7-2390-000	350 - 7		B1 - J708
FS6-0565-000	250 - 46	FS7-2398-000	351 - 23		B1 - J712
FS6-0572-000	103 - 20	FS7-2399-000	210 - 22		B1 - J713
FS6-0579-000	640 - 32	FS7-2400-000	300 - 10		B1 - J716
FS6-0592-000	640 - 33	FS7-2404-000	100 - 14		B1 - J717
FS6-2311-000	101 - 12	FS7-2405-000	640 - 41		B1 - J1011
FS6-2328-020	310 - 51	FS7-2406-000	120 - 29		B1 - J1011
FS6-2330-000	310 - 52	FS7-2408-000	310 - 59		B1 - J1012
FS6-2331-000	310 - 53	FS7-2409-000	310 - 60		B1 - J1014
FS6-2337-000	120 - 26	FS7-2410-000	105 - 5		B1 - J1014
FS6-2341-000	420 - 7	FS7-2411-000	102 - 16		B1 - J1015
FS6-2784-000	102 - 15	FS7-2413-000	310 - 11		B1 - J1015
FS6-2790-000	120 - 27	FS7-2414-000	310 - 50		B1 - J1019
FS6-2791-000	120 - 28	FS7-8071-000	300 - 32		B1 - J1020
FS6-2900-000	310 - 54	FS7-8072-000	300 - 33		B1 - J1021
FS6-2913-000	210 - 21	FS7-8267-000	810 - 32E		B1 - J1022
FS6-8116-000	300 - 21A	PCB	B1 - J2		B1 - J1023
FS7-0103-000	310 - 55		B1 - J3		B1 - J1024
FS7-0104-000	310 - 56		B1 - J4		B1 - J1025
FS7-0701-000	351 - 8		B1 - J5		B1 - J1027
FS7-0702-000	280 - 8		B1 - J5		B1 - J1028
FS7-0703-000	280 - 9		B1 - J6		B1 - J1050
FS7-0704-000	280 - 10		B1 - J6		B1 - J1058
FS7-0705-000	280 - 11		B1 - J7		B1 - J1059
FS7-0707-000	106 - 13		B1 - J8		B1 - J1060
FS7-0708-000	810 - 14		B1 - J11		B1 - J1601
FS7-0709-000	810 - 15		B1 - J11		B1 - J1602
FS7-0710-000	250 - 26		B1 - J20		B1 - J1603
FS7-0711-000	250 - 27		B1 - J24		B1 - J1604
FS7-0712-000	250 - 28		B1 - J24		B1 - J1607
FS7-0713-000	250 - 29		B1 - J25		B1 - J1608
FS7-0714-000	250 - 30		B1 - J100		B1 - J2060
FS7-0715-000	250 - 31		B1 - J100		B1 - J3110
FS7-0717-000	640 - 34		B1 - J110		B1 - J4021
FS7-0718-000	640 - 35		B1 - J111		B1 - J4061
FS7-0719-000	640 - 36		B1 - J120		B1 - J7040
FS7-0720-000	640 - 37		B1 - J121		B1 - J7050
FS7-0721-000	640 - 38		B1 - J122		B1 - J8010
FS7-0722-000	360 - 13		B1 - J124	RA9-1124-000	351 - 10
FS7-0723-000	360 - 14		B1 - J126	RA9-1125-000	351 - 11
FS7-0725-000	260 - 12		B1 - J127	RB1-6539-000	310 - 61
FS7-0726-000	260 - 13		B1 - J130	RB1-6588-000	310 - 62
FS7-0727-000	260 - 14		B1 - J131	RB1-6592-000	310 - 63
FS7-0728-000	260 - 15		B1 - J135	RB1-6653-000	351 - 12
FS7-0729-000	260 - 16		B1 - J136	RB1-7067-000	900 - 2
FS7-0730-000	260 - 17		B1 - J200	RB2-1920-000	810 - 19
FS7-0731-000	260 - 18		B1 - J201	RB2-1929-000	810 - 20
FS7-0737-000	260 - 19		B1 - J202	RB2-1930-000	810 - 21
FS7-0738-000	103 - 10		B1 - J203	RB2-1940-000	810 - 22
FS7-0739-000	330 - 36		B1 - J204	RB2-1947-000	810 - 23
FS7-0740-000	330 - 37		B1 - J205	RB2-4389-000	810 - 24
FS7-0744-000	350 - 21		B1 - J208	RB9-0245-000	351 - 13
FS7-0745-000	350 - 17		B1 - J300	RB9-0256-000	351 - 14
FS7-0746-000	350 - 13		B1 - J301	RH2-5279-000	B1 - J2031
FS7-0747-000	350 - 14		B1 - J302	RH2-5281-000	B1 - J3201
FS7-0750-000	103 - 33		B1 - J304	RH2-5316-000	B1 - J2031
FS7-0752-000	310 - 58		B1 - J307	RH2-5317-000	B1 - J3201
FS7-0753-000	260 - 20		B1 - J308	RH2-5342-000	B1 - J2032
FS7-0754-000	640 - 39		B1 - J309	RH2-5343-000	B1 - J2032

D1 NUMERICAL INDEX (iR2200/2800/3300)

PART NUMBER	FIGURE & KEY NO.	PART NUMBER	FIGURE & KEY NO.	PART NUMBER	FIGURE & KEY NO.
RH6-3790-000	810 - 25	VS1-5824-002	B1 - J21	VS1-6320-003	B1 - J3046
RS1-1087-000	810 - 26		B1 - J3052		B1 - J3047
RS5-1058-000	360 - 15		B1 - J3202		B1 - J3143
RS5-1446-000	810 - 27	VS1-5824-003	B1 - J3021		B1 - J4051
RS5-2489-000	351 - 15		B1 - J3042	VS1-6320-012	B1 - J136
RS6-0354-000	810 - 28		B1 - J3043	VS1-6321-002	B1 - J21
RS6-2192-000	810 - 32F	VS1-6302-002	B1 - J127		B1 - J3023
RS6-8382-000	100 - 41		B1 - J332		B1 - J3052
	100 - 44		B1 - J716		B1 - J3081
	460 - 4		B1 - J1027		B1 - J3082
VD7-0211-001	110 - 5	VS1-6302-003	B1 - J717		B1 - J3083
VD7-0213-151	910 - FU1	VS1-6302-004	B1 - J122		B1 - J3110
VD7-0602-001	930 - FU300		B1 - J320		B1 - J3125
	930 - FU301		B1 - J1058		B1 - J9020
	930 - FU303		B1 - J3200		B1 - J9021
	930 - FU304	VS1-6302-006	B1 - J309	VS1-6321-003	B1 - J1607
VD7-0602-501	930 - FU302		B1 - J401		B1 - J1608
VD7-0641-001	111 - 7		B1 - J3090		B1 - J3020
VD7-0641-601	910 - FU1		B1 - J4010		B1 - J3021
VD7-0792-501	940 - FU1601	VS1-6302-009	B1 - J126		B1 - J3024
VS1-0842-003	B1 - J3026	VS1-6302-010	B1 - J124		B1 - J3042
VS1-0842-004	B1 - J1060		B1 - J900		B1 - J3044
	B1 - J3025	VS1-6302-015	B1 - J121		B1 - J3045
VS1-5057-002	102 - 21		B1 - J1020		B1 - J3084
	107 - 19	VS1-6313-004	B1 - J500		B1 - J3112
	191 - 5		B1 - J601		B1 - J3113
	250 - 36	VS1-6313-005	B1 - J501		B1 - J3118
	252 - 21	VS1-6313-009	B1 - J311		B1 - J3119
	460 - 2	VS1-6313-010	B1 - J308		B1 - J3122
	810 - 31A		B1 - J314		B1 - J3123
	B1 - J21	VS1-6313-011	B1 - J315		B1 - J3127
	B1 - J3023		B1 - J600		B1 - J3142
	B1 - J3052	VS1-6313-012	B1 - J304		B1 - J3146
	B1 - J3081		B1 - J313		B1 - J3147
	B1 - J3082		B1 - J3040		B1 - J4052
	B1 - J3083	VS1-6313-013	B1 - J301		B1 - J4053
	B1 - J3110		B1 - J1019		B1 - J4060
	B1 - J3125		B1 - J1050		B1 - J16080
	B1 - J3202	VS1-6313-015	B1 - J312	VS1-6321-004	B1 - J707
	B1 - J9021		B1 - J1012		B1 - J1603
VS1-5057-003	104 - 18A		B1 - J8010		B1 - J3025
	190 - 4	VS1-6313-013	B1 - J302		B1 - J3086
	191 - 6	VS1-6314-003	B1 - J110		B1 - J3115
	210 - 37A		B1 - J201		B1 - J3129
	210 - 43		B1 - J406		B1 - J3141
	315 - 11		B1 - J701		B1 - J3144
	320 - 14A		B1 - J1021	VS1-6321-005	B1 - J3124
	330 - 44		B1 - J3023	VS1-6321-006	B1 - J1022
	351 - 16A		B1 - J15033		B1 - J3041
	460 - 3		B1 - J16070		B1 - J3111
	B1 - J3020	VS1-6314-004	B1 - J307		B1 - J3117
	B1 - J3021		B1 - J402		B1 - J3121
	B1 - J3042		B1 - J712		B1 - J3145
	B1 - J3084		B1 - J1059	VS1-6321-007	B1 - J208
	B1 - J3118		B1 - J4021		B1 - J708
	B1 - J3119	VS1-6314-005	B1 - J4		B1 - J3120
	B1 - J3122		B1 - J310	VS1-6321-008	B1 - J47
	B1 - J3127		B1 - J408		B1 - J205
	B1 - J4051		B1 - J3128	VS1-6321-010	B1 - J3140
VS1-5057-004	107 - 28		B1 - J4020	VS1-6321-012	B1 - J136
	190 - 1A	VS1-6314-006	B1 - J111	VS1-6534-002	B1 - J7100
	261 - 2		B1 - J405	VS1-6702-004	B1 - J3200
	350 - 15A	VS1-6314-009	B1 - J311	VS3-0247-004	B1 - J3022
	B1 - J3025	VS1-6314-010	B1 - J308	VS3-0248-004	B1 - J3022
	B1 - J3115		B1 - J314	VS3-5083-002	B1 - J135
	B1 - J3141		B1 - J407		B1 - J603
	B1 - J3144		B1 - J1024		B1 - J713
VS1-5057-006	101 - 21	VS1-6314-011	B1 - J20		B1 - J3053
	320 - 14B		B1 - J315		B1 - J4101
	360 - 18A		B1 - J1023	VS3-5083-003	B1 - J200
	B1 - J3041	VS1-6314-012	B1 - J304		B1 - J3088
	B1 - J3111		B1 - J313		B1 - J3126
	B1 - J3117		B1 - J3040	VS3-5083-004	B1 - J120
	B1 - J3121	VS1-6314-013	B1 - J301		B1 - J403
	B1 - J3145		B1 - J1019		B1 - J602
VS1-5057-007	101 - 22		B1 - J1050		B1 - J702
	B1 - J3120	VS1-6314-015	B1 - J312		B1 - J4030
VS1-5057-010	B1 - J3140		B1 - J1012	VS3-5083-005	B1 - J131
VS1-5452-004	B1 - J3029		B1 - J8010	VS3-5083-006	B1 - J202
VS1-5452-007	B1 - J404	VS1-6314-018	B1 - J302		B1 - J400
	B1 - J4100		B1 - J1601	VS3-5083-007	B1 - J130
VS1-5729-002	B1 - J3053	VS1-6318-005	210 - 41A		B1 - J203
	B1 - J4101		B1 - J4020	VS3-5083-008	B1 - J300
VS1-5729-004	B1 - J3172	VS1-6319-024	320 - 14C	VS3-5083-010	B1 - J204
	B1 - J4030		B1 - J3040	VS3-5116-006	B1 - J7

D1 NUMERICAL INDEX (iR2200/2800/3300)

PART NUMBER	FIGURE & KEY NO.	PART NUMBER	FIGURE & KEY NO.	PART NUMBER	FIGURE & KEY NO.
VS3-5121-003	B1 - J2003	WS3-5569-000	B1 - J4010	XB3-6300-600	360 - 501
VS3-5122-003	B1 - J2003	WS3-5595-000	B1 - J3022	XB3-6300-605	330 - 503
VS4-0001-002	B1 - J4	WS3-5596-000	B1 - J4100		330 - 506
	B1 - J2002	WS3-5658-000	B1 - J7100	XB3-6300-609	103 - 506
VS4-0001-004	B1 - J2	WS3-5720-000	B1 - J3200		250 - 502
VS4-0002-002	B1 - J2000	WS4-0217-000	B1 - J2000		260 - 502
	B1 - J2001		B1 - J2001		261 - 501
VT2-5161-018	B1 - J311	WS4-0219-000	B1 - J2		280 - 501
VT2-5161-020	B1 - J308		B1 - J4	XB3-6300-800	330 - 504
	B1 - J314		B1 - J2002		103 - 507
VT2-5161-022	B1 - J315	WT2-5041-000	106 - 15		104 - 507
VT2-5161-024	B1 - J304	WT2-5546-000	107 - 11		310 - 503
	B1 - J313	WT2-5565-000	103 - 30A		320 - 501
	B1 - J3040		210 - 9A	XB3-6400-800	100 - 502
VT2-5161-026	B1 - J301		210 - 53A		100 - 503
	B1 - J1019		320 - 13		101 - 501
	B1 - J1050		320 - 14D		102 - 501
VT2-5161-030	B1 - J312		351 - 16B		103 - 501
	B1 - J1012		360 - 18B		104 - 501
	B1 - J8010	X71-9310-000	640 - 42		104 - 508
VT2-5161-036	B1 - J302	XA9-0134-000	810 - 29		105 - 501
VT2-5162-024	B1 - J136	XA9-0266-000	100 - 43		105 - 502
WA7-1373-000	900 - 3A	XA9-0425-000	430 - 6		105 - 503
WC8-5178-000	102 - 8	XA9-0591-000	103 - 22		106 - 501
	B5 - SW3		300 - 11		106 - 502
WE8-5857-000	351 - 16C		310 - 65		107 - 502
WE8-5858-000	210 - 40A	XA9-0605-000	100 - 22		210 - 502
	210 - 57		100 - 40		210 - 510
WK1-0082-000	910 - 3B		120 - 33		210 - 513
WK1-0084-000	930 - 2		350 - 9		210 - 514
WM2-5143-000	107 - 24		351 - 27	XB3-6400-805	100 - 501
WM2-5158-000	107 - 24	XA9-0626-000	101 - 3		101 - 502
WS3-5160-000	B1 - J120		101 - 13	XB3-6401-205	210 - 515
	B1 - J130	XA9-0700-000	104 - 15	XB3-7400-809	103 - 505
	B1 - J131	XA9-0702-000	810 - 30	XB4-7300-609	100 - 504
	B1 - J135	XA9-0714-000	640 - 43		300 - 506
	B1 - J200	XA9-0721-000	101 - 1		315 - 501
	B1 - J202		106 - 6	XB4-7300-809	190 - 501
	B1 - J203		210 - 24		300 - 505
	B1 - J204	XA9-0732-000	100 - 28		640 - 503
	B1 - J300	XA9-1289-000	105 - 6	XB4-7301-609	640 - 504
	B1 - J400	XA9-1301-000	100 - 35	XB4-7400-807	900 - 502
	B1 - J403	XB1-2300-409	107 - 504	XB4-7400-809	330 - 505
	B1 - J602		310 - 501		330 - 512
	B1 - J603	XB1-2300-409	104 - 506	XB4-7401-007	315 - 502
	B1 - J702		106 - 503	XB4-7401-009	160 - 501
	B1 - J713		191 - 501		300 - 502
	B1 - J3053		300 - 503	XB4-7403-509	190 - 502
	B1 - J3088		310 - 501		191 - 502
	B1 - J3126		330 - 507	XB5-2401-609	280 - 502
	B1 - J4030		640 - 501	XB6-2300-409	250 - 503
	B1 - J4101	XB1-2300-607	101 - 505	XB6-2400-508	210 - 507
WS3-5174-000	B1 - J7		107 - 501	XB6-7300-407	107 - 505
	B1 - J8		107 - 507	XB6-7300-409	210 - 503
WS3-5291-000	B1 - J2003		900 - 501		420 - 502
WS3-5292-000	B1 - J2003		900 - 503	XB6-7300-605	102 - 505
WS3-5301-000	B1 - J3053	XB1-2300-609	102 - 502	XB6-7300-609	250 - 501
	B1 - J3172		103 - 508		280 - 503
	B1 - J4030		110 - 501	XB6-7400-609	101 - 504
	B1 - J4101		210 - 501		104 - 504
WS3-5358-000	B1 - J21		210 - 509	XB6-7400-807	107 - 503
	B1 - J3021		210 - 511		107 - 506
	B1 - J3042		260 - 501	XB6-7401-206	100 - 505
	B1 - J3043		300 - 501	XB6-7501-007	104 - 502
	B1 - J3052		300 - 504	XB7-1030-069	430 - 501
	B1 - J3202		310 - 505	XB7-1030-169	420 - 503
WS3-5399-000	B1 - J8	XB1-2300-805	350 - 501	XD1-1106-215	310 - 502
WS3-5403-000	B1 - J3022		350 - 503	XD1-1106-222	250 - 509
WS3-5569-000	B1 - J121		640 - 502	XD1-4200-402	110 - 504
	B1 - J122	XB1-2301-009	101 - 503	XD2-1100-242	360 - 502
	B1 - J124	XB1-2400-409	106 - 506	XD2-1100-322	250 - 504
	B1 - J126	XB1-2400-606	106 - 505		330 - 508
	B1 - J127	XB1-2400-803	110 - 502	XD2-1100-402	103 - 502
	B1 - J309	XB1-2400-809	120 - 501		330 - 513
	B1 - J320	XB1-2401-809	330 - 501	XD2-1100-502	103 - 503
	B1 - J332	XB1-2402-007	900 - 504		250 - 505
	B1 - J401	XB1-2402-009	110 - 503		260 - 503
	B1 - J716		111 - 501		320 - 502
	B1 - J717	XB2-7400-607	110 - 505		330 - 509
	B1 - J900		111 - 502		350 - 502
	B1 - J1020	XB2-7400-609	210 - 512		350 - 504
	B1 - J1027	XB2-8300-807	102 - 503		350 - 505
	B1 - J1058		102 - 504		350 - 506
	B1 - J3090	XB2-8300-809	420 - 501		351 - 501
	B1 - J3200	XB2-8400-809	330 - 502		360 - 503

D1 NUMERICAL INDEX (iR2200/2800/3300)

PART NUMBER	FIGURE & KEY NO.	PART NUMBER	FIGURE & KEY NO.	PART NUMBER	FIGURE & KEY NO.
XD2-1100-502	430 - 502				
	810 - 501				
XD2-1100-642	103 - 504				
	104 - 503				
	104 - 505				
	210 - 504				
	210 - 505				
	210 - 508				
	210 - 516				
	250 - 506				
	260 - 504				
	310 - 504				
	330 - 510				
	810 - 502				
XD2-2100-402	310 - 506				
XD2-2100-502	315 - 503				
XD2-2100-602	120 - 503				
XD2-2100-802	310 - 507				
	640 - 505				
XD3-1200-122	310 - 508				
XD3-1250-142	210 - 506				
XD3-1300-102	191 - 503				
XD3-2160-102	330 - 511				
XD3-2160-162	120 - 502				
XD3-2200-122	106 - 504				
XD3-2200-142	260 - 505				
XD3-2200-182	250 - 507				
XD3-2250-142	250 - 508				
XD9-0103-000	360 - 16				
XD9-0104-000	120 - 30				
	310 - 66				
	350 - 3				
	350 - 22				
XD9-0131-000	310 - 67				
	640 - 45				
XD9-0134-000	120 - 31				
XD9-0137-000	310 - 68				
XD9-0206-000	100 - 31				
XF2-1121-540	310 - 69				
XF2-3110-840	103 - 24				
XF2-3112-080	250 - 37				
XF2-3112-940	360 - 17				
XF2-3113-140	103 - 25				
XF2-3115-460	250 - 38				
XF2-3121-460	250 - 39				
XF9-0393-000	315 - 12				
XG9-0111-000	640 - 46				
XG9-0208-000	250 - 40				
XG9-0218-000	640 - 47				
XG9-0242-000	120 - 32				
XG9-0250-000	210 - 25				
	250 - 41				
XG9-0262-000	640 - 48				
XG9-0403-000	103 - 26				
	310 - 70				
XG9-0455-000	310 - 64				
XH9-0125-000	106 - 7				
XZ9-0526-000	102 - 20				
XZ9-0527-000	102 - 19				

D2 NUMERICAL INDEX (Cassette Feeding Unit - W1)

PART NUMBER	FIGURE & KEY NO.	PART NUMBER	FIGURE & KEY NO.	PART NUMBER	FIGURE & KEY NO.
FB3-2210-000	Z11 - 1	FG3-1761-000	Z11 - 32	PCB	Z B1 - J656
FB3-2811-000	Z12 - 1		Z B2 - S1		Z B1 - J657
FB3-2837-000	Z12 - 2	FG3-1896-000	Z11 - 33		Z B1 - J1601
FB3-2848-000	Z40 - 1		Z B2 - S2		Z B1 - J1602
FB3-2855-020	Z40 - 2	FG6-0767-000	Z91 -		Z B1 - J1603
FB3-2856-000	Z40 - 3		Z B2 - 1		Z B1 - J1604
FB3-2863-000	Z40 - 4		Z B2 - Q1603		Z B1 - J1607
FB3-2864-000	Z40 - 5		Z B2 - Q1604	RB1-6539-000	Z B1 - J1608
FB3-2868-020	Z40 - 6		Z B2 - Q1605	RB1-6588-000	Z40 - 74
FB3-2880-000	Z40 - 7		Z B2 - Q1606	RB1-6592-000	Z40 - 76
FB3-2881-000	Z40 - 8		Z B2 - Q1607	VS1-0842-003	Z B1 - J30
FB3-2889-000	Z40 - 88		Z B2 - Q1608		Z B1 - J31
FB3-2894-020	Z40 - 9		Z B2 - Q1609	VS1-0842-006	Z B1 - J10
FB3-2897-020	Z40 - 10	FG6-0770-000	Z90 -		Z B1 - J11
FB3-2898-020	Z40 - 11		Z B2 - 2	VS1-0842-007	Z B1 - J651
FB3-2937-000	Z11 - 20	FG6-5987-000	Z12 -	VS1-5057-003	Z11 - 19A
FB3-2948-000	Z11 - 27	FG6-5988-000	Z20 -		Z B1 - J30
FB3-3192-030	Z32 - 1	FG6-5989-000	Z40 -	VS1-5057-006	Z11 - 9
FB3-4144-000	Z11 - 2	FG6-5993-000	Z35 -		Z B1 - J10
FB3-4149-000	Z40 - 12	FG6-5995-000	Z32 - 5		Z B1 - J11
FB3-4151-000	Z12 - 3	FH2-6481-000	Z B1 - J2060	VS1-5452-008	Z B1 - J2060
FB3-4154-000	Z12 - 4	FH2-6706-000	Z32 - 6	VS1-6023-006	Z B1 - J1740L
FB3-4155-000	Z40 - 13		Z B2 - P1		Z B1 - J1740U
FB3-7192-000	Z32 - 2	FH6-1523-000	Z20 - 2	VS1-6314-003	Z B1 - J656
FB3-7216-000	Z11 - 3		Z B2 - M1		Z B1 - J1603D
FB4-3343-000	Z40 - 14	FH6-1888-000	Z40 - 43		Z B1 - J1607
FB4-3801-000	Z40 - 15		Z B2 - M2	VS1-6314-014	Z B1 - J652
FB4-5347-000	Z40 - 16	FH6-5005-000	Z40 - 44	VS1-6314-018	Z B1 - J655
FB4-5349-000	Z40 - 18		Z B2 - CL1		Z B1 - J1601
FB4-5350-000	Z40 - 19	FH6-5020-000	Z40 - 45	VS1-6320-006	Z B1 - J11
FB4-5365-000	Z40 - 21		Z B2 - SL1	VS1-6321-003	Z B1 - J21
FB4-5367-000	Z40 - 23	FH7-4576-000	Z32 - 3		Z B1 - J22
FB5-1471-000	Z11 - 21		Z B2 - H1		Z B1 - J30
FB5-2340-000	Z12 - 5	FH7-7394-000	Z35 - 3		Z B1 - J1608
FB5-3540-000	Z12 - 13		Z B2 - PS1	VS1-6321-004	Z B1 - J1603
FB5-3928-000	Z11 - 18	FH7-7462-000	Z40 - 46	VS1-6321-006	Z B1 - J10
FB5-4726-000	Z40 - 24		Z B2 - PS2	VS3-0312-004	Z B1 - J60
FB5-4727-000	Z40 - 25		Z B2 - PS3		Z B1 - J657
FB5-4728-000	Z40 - 26	FS1-1401-000	Z20 - 3	VS3-5083-004	Z B1 - J650
FB5-4762-000	Z11 - 22	FS5-1164-000	Z40 - 47	VS4-0002-002	Z B1 - J1
FB5-5162-000	Z11 - 4	FS5-1589-000	Z40 - 48	WS3-5005-000	Z B1 - J60
FB5-5286-000	Z40 - 29	FS5-1594-000	Z35 - 4		Z B1 - J657
FB5-5287-000	Z40 - 30	FS5-1595-000	Z12 - 6	WS3-5018-000	Z B1 - J2060
FB5-5289-000	Z40 - 31	FS5-1598-000	Z12 - 7	WS3-5160-000	Z B1 - J650
FB5-5385-000	Z10 - 1	FS5-1685-000	Z20 - 4	WS4-0217-000	Z B1 - J1
FB5-5386-000	Z10 - 2	FS5-1948-000	Z40 - 49	WT2-5041-000	Z32 - 4
FB5-5387-000	Z10 - 3	FS5-3620-000	Z40 - 50	XA9-0591-000	Z40 - 77
FB5-5396-000	Z20 - 1	FS5-3821-000	Z40 - 51	XA9-0624-000	Z20 - 10
FB5-5397-000	Z11 - 5	FS5-3823-000	Z40 - 52	XA9-0626-000	Z11 - 31
FB5-5398-000	Z11 - 6	FS5-3830-000	Z40 - 53		Z35 - 6
FB5-5399-000	Z10 - 4	FS5-3831-000	Z40 - 54	XA9-0629-000	Z11 - 16
FB5-5400-000	Z11 - 14	FS5-3833-000	Z40 - 55		Z20 - 9
FB5-5402-000	Z40 - 32	FS5-6487-000	Z40 - 56	XA9-0633-000	Z10 - 5
FB5-5403-000	Z35 - 1	FS5-9397-000	Z11 - 29	XA9-0679-000	Z40 - 78
FB5-5404-000	Z40 - 33	FS6-0564-000	Z40 - 57	XA9-0724-000	Z40 - 79
FB5-5405-000	Z40 - 34	FS6-0565-000	Z40 - 58	XA9-0732-000	Z11 - 10
FB5-5412-000	Z40 - 27	FS6-0569-000	Z40 - 59	XB1-2300-409	Z40 - 501
FB5-5413-000	Z40 - 28	FS6-0570-000	Z40 - 60	XB1-2300-607	Z11 - 501
FB5-9794-000	Z40 - 20	FS6-0572-000	Z40 - 61	XB1-2300-609	Z32 - 503
FB5-9795-000	Z40 - 22	FS6-0574-000	Z40 - 62	XB1-2301-009	Z11 - 502
FB5-9802-000	Z40 - 17	FS6-0576-000	Z40 - 63	XB1-2400-409	Z32 - 501
FE9-0290-000	Z11 - 15	FS6-0629-000	Z35 - 5	XB1-2400-606	Z32 - 502
FF3-1171-000	Z11 - 28	FS6-0631-000	Z40 - 64	XB4-7400-809	Z12 - 501
FF3-1318-000	Z11 - 7	FS6-0633-000	Z20 - 5	XB6-7400-609	Z11 - 503
FF3-2974-000	Z40 - 35	FS6-0635-000	Z20 - 6	XB6-7400-809	Z12 - 502
FF3-2975-000	Z40 - 36	FS6-2308-000	Z12 - 8	XD1-1108-225	Z40 - 503
FF3-4175-000	Z40 - 37	FS6-2311-000	Z11 - 30	XD2-1100-502	Z35 - 501
FF3-4287-000	Z11 - 32A	FS6-2328-020	Z40 - 65	XD2-1100-642	Z35 - 502
FF3-4341-000	Z11 - 33A	FS6-2330-000	Z40 - 66	XD2-1200-502	Z20 - 501
FF5-4552-020	Z40 - 38	FS6-2900-000	Z40 - 67	XD2-2100-402	Z40 - 504
FF5-4634-020	Z40 - 39	FS7-0103-000	Z40 - 68	XD2-2100-502	Z12 - 503
FF5-4901-000	Z11 - 8	FS7-0104-000	Z40 - 69	XD2-2100-802	Z40 - 505
FF5-4903-000	Z40 - 40	FS7-0105-000	Z40 - 70	XD3-1200-122	Z40 - 502
FF5-4908-000	Z35 - 2	FS7-0791-000	Z20 - 7	XD3-2200-082	Z35 - 503
FF6-0087-000	Z11 - 24	FS7-0792-000	Z20 - 8	XD9-0104-000	Z40 - 80
FF6-0096-000	Z11 - 26	FS7-2287-000	Z11 - 23	XD9-0121-000	Z20 - 11
FF6-0108-000	Z40 - 86	FS7-2288-000	Z11 - 25	XD9-0131-000	Z40 - 81
FF6-0109-000	Z40 - 87	FS7-2363-000	Z12 - 9	XD9-0137-000	Z40 - 82
FF6-0297-000	Z40 - 41	FS7-2413-000	Z40 - 71	XF2-1121-540	Z40 - 83
FF6-0299-000	Z40 - 42	FS7-2414-000	Z40 - 72	XF2-3110-840	Z40 - 84
FG3-1730-000	Z11 - 12	FS7-2775-000	Z40 - 73	XG3-8012-355	Z40 - 85
FG3-1731-000	Z11 - 34	PCB	Z B1 - J650	XZ9-0508-000	Z11 - 17
FG3-1732-000	Z11 - 35		Z B1 - J651		
FG3-1733-000	Z11 - 11		Z B1 - J652		
FG3-1734-000	Z11 - 19		Z B1 - J655		

D3 NUMERICAL INDEX (Paper Deck - L1)

PART NUMBER	FIGURE & KEY NO.	PART NUMBER	FIGURE & KEY NO.	PART NUMBER	FIGURE & KEY NO.
FA6-7751-000	R11 - 1	FB5-5422-000	R11 - 6	FS5-2885-000	R40 - 45
FA6-8257-000	R30 - 2	FB5-5423-000	R10 - 4	FS5-3333-000	R40 - 46
FA9-2112-000	R40 - 1	FB5-5424-000	R10 - 5	FS5-7441-000	R40 - 50
FB2-7720-000	R40 - 3	FB5-5425-000	R10 - 26	FS5-7442-000	R40 - 57
FB2-7721-000	R40 - 4	FB5-5430-000	R10 - 27	FS5-8618-000	R30 - 35
FB2-7740-020	R30 - 3	FF3-3462-000	R35 - 1	FS6-0053-020	R40 - 47
FB2-7754-030	R40 - 5	FF3-3464-000	R35 - 2	FS6-0091-000	R40 - 48
FB2-7755-000	R40 - 6	FF5-5282-030	R30 - 24	FS6-0722-000	R30 - 36
FB2-7777-020	R40 - 7	FF5-6148-000	R30 - 25	FS6-0907-000	R40 - 49
FB2-8293-000	R11 - 2	FF5-6157-020	R40 - 28	FS6-0909-000	R30 - 37
FB2-8422-000	R40 - 26	FF5-6160-000	R30 - 26	FS6-0912-000	R10 - 23
FB2-9248-000	R30 - 4	FF5-6161-000	R30 - 27	FS6-0913-000	R10 - 24
FB3-9188-020	R40 - 8	FF5-6163-000	R10 - 18	FS6-2593-000	R11 - 28
FB3-9192-020	R40 - 9	FF5-6164-020	R10 - 19	FS6-2673-000	R30 - 38
FB3-9193-020	R40 - 10	FF5-6171-000	R30 - 28	FS6-2674-000	R11 - 29
FB3-9195-020	R40 - 11	FF5-6338-000	R40 - 27	FS6-2675-000	R40 - 51
FB3-9196-020	R40 - 12	FF5-7511-000	R01 - 17	FS6-2676-000	R11 - 30
FB3-9206-000	R40 - 13	FF5-7529-000	R40 - 29	FS6-2677-000	R10 - 15
FB3-9207-030	R40 - 14	FF5-7530-000	R40 - 30	FS6-2678-000	R40 - 52
FB3-9214-000	R40 - 15	FF5-7532-000	R40 - 31	FS6-2895-000	R40 - 53
FB3-9216-000	R40 - 16	FF5-7535-000	R11 - 11	FS6-2897-000	R01 - 11
FB3-9217-000	R40 - 17	FF5-7536-000	R11 - 12	FS6-8412-000	R10 - 21
FB3-9235-000	R30 - 5	FF5-7539-000	R40 - 32	FS7-0423-000	R10 - 22
FB3-9237-000	R30 - 6	FF5-7541-000	R40 - 33	FS7-0801-000	R11 - 33
FB3-9238-000	R30 - 7	FF5-7829-000	R40 - 34	FS7-0802-000	R11 - 31
FB3-9240-000	R30 - 8	FF5-7830-000	R40 - 35	PCB	R B1 - J1
FB3-9241-000	R30 - 9	FF5-8912-000	R10 - 17		R B1 - J2
FB3-9242-000	R30 - 10	FF6-0315-000	R01 - 10		R B1 - J3
FB3-9243-000	R30 - 11	FG3-1711-000	R11 - 17		R B1 - J4
FB3-9244-000	R30 - 12		R B2 - 1		R B1 - J5
FB3-9260-000	R11 - 3	FG3-1712-000	R11 - 13		R B1 - J6
FB3-9261-000	R11 - 11	FG3-1713-000	R11 - 18		R B1 - J7
FB3-9270-000	R10 - 2	FG5-9288-000	R10 - 20		R B1 - J20
FB3-9289-000	R40 - 18		R B2 - LED100	RH2-5283-000	R B1 - J26
FB3-9290-000	R10 - 5		R B2 - SW100		R B1 - J31
FB3-9291-000	R10 - 9	FG6-1641-000	R40 - 36	VD7-0502-001	R35 - 6
FB3-9292-000	R10 - 10	FG6-1642-000	R30 - 29		R B2 - CB1
FB3-9293-000	R10 - 11	FG6-1646-000	R11 - 16		R B2 - CB2
FB3-9711-000	R10 - 12	FG6-2528-000	R11 - 14	VS1-0279-002	R B1 - J27
FB3-9713-000	R40 - 19	FG6-2529-000	R11 - 15	VS1-0852-007	R B1 - J1
FB3-9714-000	R30 - 15	FG6-2531-000	R30 - 31	VS1-5057-002	R11 - 32
FB3-9720-000	R30 - 16	FG6-2534-000	R30 - 30		R40 - 36A
FB3-9723-000	R30 - 17	FG6-2956-000	R35 - 3		R B1 - J16
FB3-9732-000	R10 - 17A	FG6-3577-000	R30 - 1		R B1 - J18
FB3-9735-000	R30 - 18	FG6-6011-000	R40 - 1		R B1 - J21
FB3-9742-000	R30 - 19	FH2-5759-000	R35 - 1	VS1-5057-003	R30 - 29A
FB3-9749-000	R10 - 13	FH2-6481-000	R B1 - J7050	VS1-5057-004	R B1 - J25
FB3-9751-000	R10 - 14	FH6-1571-000	R11 - 1		R11 - 13A
FB3-9752-000	R40 - 20		R B2 - M1		R B1 - J19
FB4-2007-000	R40 - 21	FH7-1791-020	R30 - 32	VS1-5057-010	R11 - 13B
FB4-2013-000	R40 - 22		R B2 - M2		R B1 - J10
FB4-2033-000	R40 - 34A	FH7-4584-000	R35 - 5	VS1-5057-014	R11 - 13C
	R40 - 35A		R B2 - H1		R B1 - J15
FB4-2034-000	R40 - 33A	FH7-5826-000	R40 - 37	VS1-5452-008	R B1 - J7050
FB4-4867-000	R01 - 1		R B2 - CL1	VS1-6302-003	R B1 - J7
FB4-4868-000	R40 - 23		R B2 - CL2	VS1-6302-010	R B1 - J4
FB4-4873-000	R30 - 20	FH7-5827-000	R40 - 38	VS1-6313-013	R B1 - J5
FB4-4874-000	R30 - 21		R B2 - SL1	VS1-6314-008	R B1 - J6
FB4-4877-000	R11 - 7	FH7-5828-000	R11 - 20	VS1-6314-013	R B1 - J5
FB4-4878-000	R11 - 8		R B2 - SL2	VS1-6320-004	R B1 - J19
FB4-4882-000	R30 - 22	FH7-7312-000	R30 - 33	VS1-6320-010	R B1 - J10
FB4-4898-000	R40 - 58		R B2 - PS7	VS1-6320-014	R B1 - J15
FB4-4899-000	R40 - 25		R B2 - PS8	VS1-6321-002	R B1 - J16
FB4-4918-000	R01 - 18	FH7-7462-000	R11 - 21		R B1 - J18
FB4-4919-000	R01 - 3		R11 - 22		R B1 - J21
FB4-4920-000	R01 - 4		R40 - 39		R B1 - J28
FB4-4922-000	R11 - 9		R B2 - PS1	VS1-6321-003	R B1 - J11
FB4-4925-000	R10 - 6		R B2 - PS2		R B1 - J12
FB4-4926-000	R10 - 3		R B2 - PS3		R B1 - J13
FB4-4928-000	R30 - 23		R B2 - PS4		R B1 - J14
FB4-4929-000	R11 - 10		R B2 - PS5		R B1 - J17
FB4-4932-000	R01 - 5		R B2 - PS6		R B1 - J23
FB4-4933-000	R01 - 6		R B2 - PS9		R B1 - J24
FB4-4937-000	R01 - 2	FS1-1189-000	R11 - 23		R B1 - J25
FB4-4938-000	R01 - 7	FS1-1512-000	R40 - 40		R B1 - J29
FB4-4939-000	R01 - 14	FS1-1569-000	R40 - 41		R B1 - J30
FB4-4940-000	R30 - 46	FS1-9002-000	R01 - 12	VS1-6321-004	R B1 - J19
FB4-6227-000	R40 - 2	FS1-9009-000	R11 - 24		R B1 - J20
FB4-6576-000	R01 - 8	FS2-0450-000	R30 - 34	VS1-6321-010	R B1 - J10
FB4-6577-000	R01 - 9	FS2-0484-000	R40 - 42	VS1-6321-014	R B1 - J15
FB4-6578-000	R01 - 16	FS2-0544-000	R11 - 25	VS1-6372-010	R B1 - J22
FB4-9705-000	R30 - 14	FS2-0545-000	R11 - 27	VS1-6373-010	R B1 - J22
FB4-9706-000	R30 - 13	FS2-9343-000	R11 - 26	VS3-5083-003	R B1 - J3
FB4-9713-000	R30 - 45	FS5-0338-000	R40 - 43	VS4-0001-003	R B1 - J201
FB5-0553-000	R30 - 1	FS5-2291-000	R40 - 44		R B1 - J202

D3 NUMERICAL INDEX (Paper Deck - L1)

PART NUMBER	FIGURE & KEY NO.	PART NUMBER	FIGURE & KEY NO.	PART NUMBER	FIGURE & KEY NO.
VS4-0002-003	R B1 - J201	XD3-1300-102	R11 - 510		
VT2-0002-003	R11 - 38	XD3-2200-102	R40 - 511		
VT2-5161-026	R B1 - J5	XD3-2200-122	R30 - 512		
WC4-0153-000	R30 - 39	XD3-2200-142	R40 - 512		
	R B2 - SW2	XD3-2200-182	R30 - 513		
WC4-5153-000	R11 - 34	XF2-3228-532	R10 - 1		
	R B2 - SW1	XF9-0525-000	R40 - 55		
WS3-0437-000	R B1 - J27	XG3-6012-405	R30 - 43		
WS3-5018-000	R B1 - J7050	XG9-0242-000	R40 - 56		
WS3-5160-000	R B1 - J3	XG9-0250-000	R30 - 44		
WS3-5419-000	R B1 - J26				
	R B1 - J31				
WS3-5569-000	R B1 - J4				
	R B1 - J7				
	R B1 - J22				
WS3-5598-000	R B1 - J22				
WS4-0217-000	R B1 - J201				
WS4-0219-000	R B1 - J201				
	R B1 - J202				
WS5-5025-000	R B1 - IL1				
WT2-5041-000	R35 - 7				
X62-6825-000	R11 - 35				
XA9-0266-000	R10 - 25				
	R35 - 8				
XA9-0628-000	R35 - 9				
XA9-0721-000	R30 - 40				
XA9-0732-000	R11 - 13				
	R11 - 15				
	R11 - 7				
	R10 - 8				
	R10 - 16				
	R11 - 36				
	R11 - 37				
	R30 - 41				
	R30 - 42				
	R40 - 54				
XB1-2231-009	R11 - 501				
	R30 - 501				
XB1-2300-409	R35 - 501				
	R40 - 501				
XB1-2300-806	R10 - 502				
XB1-2400-409	R35 - 502				
XB1-2400-609	R01 - 501				
	R10 - 503				
	R11 - 502				
	R11 - 513				
	R30 - 502				
	R30 - 503				
	R40 - 502				
XB1-2400-806	R11 - 503				
XB1-2400-809	R01 - 502				
	R11 - 504				
XB1-2401-207	R01 - 503				
XB4-7301-209	R10 - 507				
	R10 - 508				
XB4-7400-807	R10 - 504				
	R10 - 509				
XB4-7401-006	R10 - 510				
XB6-2400-808	R30 - 504				
XB6-7300-409	R11 - 505				
	R35 - 503				
XB6-7400-609	R30 - 505				
XB6-7400-809	R30 - 506				
	R30 - 507				
XD1-4200-402	R11 - 508				
XD2-1100-242	R30 - 508				
	R40 - 503				
XD2-1100-372	R40 - 504				
XD2-1100-402	R11 - 511				
	R40 - 505				
XD2-1100-502	R10 - 505				
	R11 - 509				
	R11 - 512				
	R30 - 509				
	R40 - 506				
XD2-1100-642	R10 - 506				
	R11 - 506				
	R11 - 507				
	R30 - 510				
	R30 - 511				
	R40 - 507				
XD2-2300-402	R10 - 501				
XD3-1200-122	R40 - 508				
XD3-1200-142	R40 - 509				
XD3-1300-082	R40 - 510				

D4 NUMERICAL INDEX (Inner 2way Tray - A1)

PART NUMBER	FIGURE & KEY NO.	PART NUMBER	FIGURE & KEY NO.	PART NUMBER	FIGURE & KEY NO.
FB3-2812-000	Q30 - 1	XD2-1100-322	Q30 - 502		
FB5-4861-000	Q30 - 2	XD2-1100-502	Q30 - 503		
FB5-4862-000	Q30 - 3	XD3-1300-102	Q30 - 505		
FB5-4863-000	Q30 - 4	XD3-2200-122	Q30 - 504		
FB5-4866-000	Q30 - 5	XF2-1106-240	Q30 - 55		
FB5-4867-000	Q30 - 6				
FB5-4869-000	Q30 - 7				
FB5-4872-000	Q30 - 8				
FB5-4873-000	Q30 - 9				
FB5-4881-000	Q30 - 10				
FB5-4885-000	Q30 - 11				
FB5-4886-000	Q01 - 1				
FB5-4888-000	Q30 - 12				
FB5-4891-000	Q30 - 13				
FB5-4900-000	Q30 - 14				
FB5-4901-000	Q01 - 2				
FB5-4902-000	Q01 - 3				
FB5-4903-000	Q30 - 15				
FB5-4904-000	Q30 - 16				
FB5-4905-000	Q30 - 17				
FB5-4906-000	Q30 - 18				
FB5-4907-000	Q30 - 19				
FB5-4908-000	Q30 - 20				
FB5-4910-000	Q30 - 21				
FB5-4920-000	Q30 - 22				
FB5-5141-000	Q30 - 23				
FB5-5142-000	Q30 - 24				
FB5-5150-000	Q30 - 25				
FB5-9574-000	Q30 - 53				
FB5-9808-000	Q30 - 54				
FB5-9811-000	Q01 - 6				
FF6-0132-000	Q30 - 3				
FG3-1878-000	Q30 - 48				
FG3-1879-000	Q30 - 50				
FG3-1880-000	Q30 - 51				
FG6-5693-000	Q30 -				
FH6-1850-000	Q30 - 27				
	Q B2 - M7				
	Q B2 - M8				
FH6-5019-000	Q30 - 28				
	Q B2 - SL3				
FH7-7462-000	Q30 - 29				
	Q B2 - PS19				
	Q B2 - PS20				
	Q B2 - PS21				
	Q B2 - PS24				
FS1-1202-000	Q30 - 30				
FS1-1508-000	Q30 - 31				
FS5-1377-000	Q30 - 32				
FS5-1943-000	Q30 - 33				
FS5-3835-000	Q30 - 56				
FS5-9661-000	Q01 - 4				
FS6-2337-000	Q30 - 34				
FS7-0732-000	Q30 - 35				
FS7-0733-000	Q30 - 36				
FS7-0734-000	Q30 - 37				
FS7-0744-000	Q30 - 38				
FS7-0748-000	Q30 - 39				
FS7-2391-000	Q30 - 40				
FS7-2392-000	Q30 - 41				
FS7-2393-000	Q30 - 42				
FS7-2397-000	Q30 - 43				
RF5-1448-000	Q30 - 44				
VS1-5057-002	Q30 - 45				
	Q B1 - J3904				
	Q B1 - J3905				
VS1-5057-004	Q30 - 48A				
	Q B1 - J3131				
	Q B1 - J3901				
VS1-6321-002	Q B1 - J3904				
	Q B1 - J3905				
VS1-6321-003	Q B1 - J3132				
	Q B1 - J3133				
	Q B1 - J3902				
	Q B1 - J3903				
VS1-6321-004	Q B1 - J3131				
	Q B1 - J3901				
VS1-6321-012	Q B1 - J3130				
VS1-6321-013	Q B1 - J3900				
WT2-5565-000	Q30 - 49				
XA9-0606-000	Q30 - 46				
XA9-0629-000	Q01 - 5				
XA9-1116-000	Q30 - 47				
XB1-2400-809	Q30 - 501				
XB1-2401-406	Q01 - 501				

D5 NUMERICAL INDEX (Envelope Feeder Attachment - B1)

PART NUMBER	FIGURE & KEY NO.	PART NUMBER	FIGURE & KEY NO.	PART NUMBER	FIGURE & KEY NO.
FB3-2903-000	L10 - 2				
FB3-2908-000	L10 - 4				
FB3-2911-000	L10 - 1				
FB3-2912-000	L10 - 5				
FB3-2915-000	L10 - 6				
FB3-2916-000	L10 - 2				
FB3-2966-000	L10 - 7				
FB5-9575-000	L10 - 8				
FS1-9200-000	L10 - 3				
XA9-0929-000	L10 - 9				
					

D6

NUMERICAL INDEX

The logo for KASUN Best Solution. It features a blue square icon with a white silhouette of a person's head and shoulders, tilted at an angle. To the right of the icon, the word "KASUN" is written in large, bold, blue capital letters. Below "KASUN", the words "Best Solution" are written in a smaller, blue, sans-serif font, with "Best" on one line and "Solution" on the line below it. The entire logo is set against a white background.

D7 NUMERICAL INDEX (Network Interface Adapter iN-E3)

PART NUMBER	FIGURE & KEY NO.	PART NUMBER	FIGURE & KEY NO.	PART NUMBER	FIGURE & KEY NO.
FG6-5964-000	U91 -				
					

D8 NUMERICAL INDEX (Expansion Board Base Unit-D1)

PART NUMBER	FIGURE & KEY NO.	PART NUMBER	FIGURE & KEY NO.	PART NUMBER	FIGURE & KEY NO.
FG6-5795-000	U92 -				
					

D9

NUMERICAL INDEX (Network Interface Adapter iN-TR2)

PART NUMBER	FIGURE & KEY NO.	PART NUMBER	FIGURE & KEY NO.	PART NUMBER	FIGURE & KEY NO.
FF3-4343-000 FG6-5796-000	N90 - IC6 N90 -				

A large, diagonal watermark logo for 'KASUN' is overlaid on the page. The logo features a blue square icon with a white abstract design on the left, followed by the word 'KASUN' in large, bold, blue capital letters. Below 'KASUN', the words 'Best Solution' are written in a smaller, italicized, blue font.

D10 NUMERICAL INDEX (Super G3 FAX Board - J1)

PART NUMBER	FIGURE & KEY NO.	PART NUMBER	FIGURE & KEY NO.	PART NUMBER	FIGURE & KEY NO.
FB4-6728-000	G90 - 16	WT1-5155-000	G B1 - J3		
FB5-5126-000	G91 - 1		G B1 - J3		
FB5-5130-000	G91 - 2		G B1 - J4		
FG3-1582-000	G90 - 6		G B1 - J30		
	G B2 - 3		G B1 - J911		
FG3-1587-000	G90 - 7		G B1 - J911		
	G B2 - 1	WT8-5076-000	G90 - 4		
FG3-1629-000	G90 - 8	XB3-6400-800	G91 - 501		
FG3-1983-000	G90 - 9	XB6-7300-607	G90 - 501		
FG3-1984-000	G90 - 10		G91 - 502		
FG3-1985-000	G90 - 11				
FG3-1986-000	G90 - 12				
FG3-1988-000	G90 - 13				
FG3-1989-000	G90 - 14				
FG3-1991-000	G90 - 11				
FG3-1992-000	G90 - 6				
	G B2 - 3				
FG6-5798-000	G90 - 1				
	G B2 - 4				
FG6-5799-000	G91 -				
FG6-5802-000	G90 - 1				
	G B2 - 4				
FH2-6926-000	G90 - 2				
	G B1 - J1				
	G B1 - J102				
FH5-3218-000	G91 - 3				
	G B2 - SP1				
HG1-4365-000	G90 - 5				
	G B2 - 2				
HG5-1866-000	G90 - 5				
	G B2 - 2				
HH2-2484-000	G90 - 3				
HH2-2830-000	G90 - 15				
PCB	G B1 - J1				
	G B1 - J2				
	G B1 - J3				
	G B1 - J4				
	G B1 - J30				
	G B1 - J31				
	G B1 - J101				
	G B1 - J102				
	G B1 - J104				
	G B1 - J105				
	G B1 - J106				
	G B1 - J106				
	G B1 - J712				
	G B1 - J712				
	G B1 - J713				
	G B1 - J713				
	G B1 - J714				
	G B1 - J714				
	G B1 - J715				
	G B1 - J715				
	G B1 - J911				
VS1-0842-002	G B1 - J9020				
VS1-5057-002	G90 - 12A				
	G B1 - J9020				
VS1-5452-006	G B1 - J2				
	G B1 - J101				
VS1-6302-002	G B1 - J715				
VS1-6302-014	G B1 - J104				
VS1-6313-020	G B1 - J31				
	G B1 - J1005				
VS1-6314-020	G B1 - J31				
	G B1 - J1005				
VS1-6702-010	G B1 - J900				
VS3-0143-002	G B1 - J105				
VS3-5080-002	G B1 - J4				
VS3-5080-005	G B1 - J3				
VS3-5080-007	G B1 - J3				
	G B1 - J30				
	G B1 - J911				
VS3-5083-003	G B1 - J714				
VS4-0002-002	G90 - 3				
	G B1 - J2002				
VT2-5161-040	G B1 - J31				
	G B1 - J1005				
WE8-5780-000	G90 - 11A				
WE8-5800-000	G90 - 9A				
WS3-5160-000	G B1 - J714				
WS3-5251-000	G B1 - J105				
WS3-5569-000	G B1 - J104				
	G B1 - J715				
WS3-5720-000	G B1 - J900				
WS4-0217-000	G B1 - J2002				





Prepared by
OFFICE IMAGING PRODUCTS QUALITY ASSURANCE CENTER
CANON INC.
Printed in Japan

REVISION 0 [APR. 2001]

5-1, Hakusan 7-chome, Toride-city, Ibaraki 302-8501, Japan



This publication is
printed on 100%
recycled paper.

