

Digital Laser Copier/Printer

AR-275 MODEL AR-235

CONTENTS

- | | | | |
|----|-----------------------------------|----|------------------------------------|
| 1 | Exteriors 1 | 23 | 1st delivery paper unit 1 |
| 2 | Exteriors 2 | 24 | 1st delivery paper unit 2 |
| 3 | Delivery tray section | 25 | 2nd delivery paper unit |
| 4 | OC cover unit(Optional AR-VR3) | 26 | PWB section |
| 5 | Operation panel unit | 27 | Rear frame section |
| 6 | Frame section | 28 | 2nd exteiors |
| 7 | Lump unit | 29 | 2nd 550 cassette unit |
| 8 | Optical frame 1 | 30 | 2nd paper feed section |
| 9 | Optical frame 2 | 31 | 2nd paper transfer section |
| 10 | Middle frame | 32 | 2nd drive section |
| 11 | 550 cassette unit | 33 | Pick up motor unit |
| 12 | Paper feed section | 34 | Job seprator unit(Optional AR-TR3) |
| 13 | Paper transfer section | 35 | Packing material & accessories |
| 14 | Side door unit | 36 | MCU PWB |
| 15 | TC unit | 37 | IMC PWB |
| 16 | Multi manual paper feed tray unit | 38 | LCD backlight PWB |
| 17 | Multi manual paper feed unit | 39 | KEY/LED R PWB |
| 18 | DV unit | 40 | KEY/LED L PWB |
| 19 | Process unit | 41 | Option connector PWB |
| 20 | Fusing unit 1 | 42 | 2nd Interface PWB |
| 21 | Fusing unit 2 | ■ | Index |
| 22 | Drive unit | | |

DEFINITION

The definition of each Rank is as follows and also noted in the list

- A : Parts necessary to be stocked as High usage parts.
 - B : Parts necessary to be stocked as Standard usage parts.
 - C : Low usage parts.
 - D : Parts necessary for refurbish.
 - E : Unit parts recommended to be stocked for efficient after sales service.
- Please note that the lead time for the said parts may be longer than normal parts.
- S : Consumable parts.

Please note that the following parts used in Copier under the same description are classified into A or B Rank depending upon the place used.

Example: Gear made of Metal, Sprocket, Bearing, Belt made of Rubber, Spring clutch mechanism.

A Rank : The parts which may be with the revolution or loading.

B Rank : Parts similar to A Rank parts, but are not included in Rank A.

Because parts marked with "△" is indispensable for the machine safety maintenance and operation, it must be replaced with the parts specific to the product specification.

- Other than this Parts Guide, please refer to documents Service Manual (including Circuit Diagram) of this model.
- Please use the 13 digit code described in the right hand corner of front cover of the document, when you place an order.
- For U.S. only-Use order codes provided in advertising literature. Do not order from parts department.

1 Exteriors 1

NO.	PARTS CODE	PRICE RANK	NEW MARK	PART RANK	DESCRIPTION
1	GCAB-0035QSZZ	AK	N	D	Optical left cabinet upper
2	GCAB-0036QSZZ	AH	N	D	Optical left cabinet lower
3	CFIX-0013QS01	AK	N	D	Glass fixing plate
4	PSHEZC22QSZ1	AK	N	C	Shading sheet
5	LX-BZ0004QSZZ	A	N	C	Screw
6	GCAB-0040QSZZ	AX	N	D	Rear cabinet upper
7	CGIDM0077QS01	AL	N	C	OR guide
8	LFIX-0011QSZZ	AK	N	D	OC glass fixing plate
9	GCAB-0038QSZZ	AK	N	D	Optical right cabinet upper
10	GCAB-0034QSZZ	AK	N	D	Optical right cabinet lower
11	PGLSP0003QSZZ	BA	N	B	Table glass
12	GCAB-0031QSZZ	AS	N	D	Optical front cabinet upper
13	GCAB-0032QSZZ	AQ	N	D	Optical front cabinet lower
14	CPNLH0020QS01	AK	N	C	Model panel (AR-235)
15	CPNLH0020QS02	AK	N	C	Model panel (AR-275)
15	TLABH0302QSZZ	AG	N	C	Operation label

1 Exteriors 1

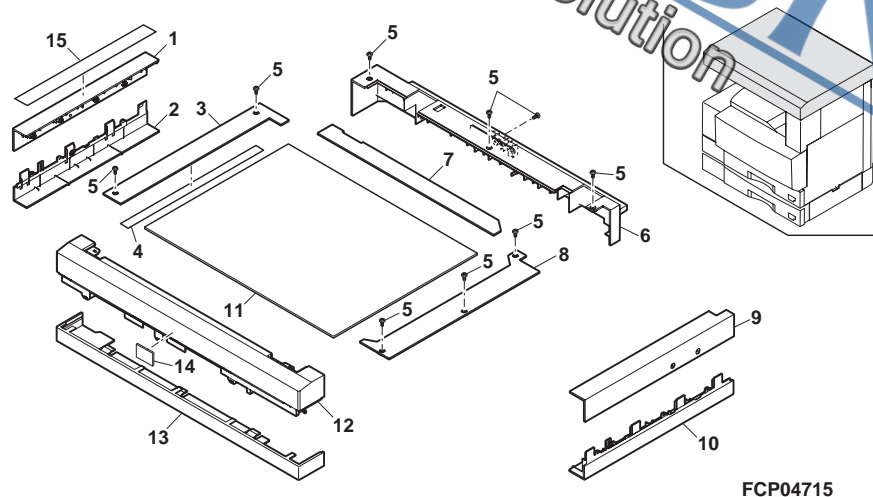

2 Exteriors 2

NO.	PARTS CODE	PRICE RANK	NEW MARK	PART RANK	DESCRIPTION
1	GCAB-0042QSZZ	AP	N	D	Rear cabinet left
2	GCÖV-0028QSZZ	BA	N	D	Power supply cover
3	XHBSE30P08000	AA	N	C	Screw (3x8)
4	GCÖV-0029QSZZ	AR	N	D	Delivery rear cover upper
5	GCÖV-0030QSZZ	AT	N	D	Delivery rear cover lower
6	GCAB-0043QSZZ	AN	N	D	Rear cabinet lower
7	XEBSE40P10000	AA	N	C	Screw (4x10)
8	GCAB-0041QSZZ	BA	N	D	Rear cabinet right
9	GCÖV-0034QSZZ	AK	N	D	Rear cabinet memory cover
10	GCÖV-0031QSZZ	AK	N	D	Delivery dummy cover

2 Exteriors 2

NO.	PARTS CODE	PRICE RANK	NEW MARK	PART RANK	DESCRIPTION
11	MSPRD0189QSZZ	AB	N	C	Right cabinet spring
12	MLEVP0069QSZZ	AD	N	C	Right cabinet lever
13	GDOR-0003QSZ1	AP	N	D	Right cabinet door
14	NRÖLP1060FCZZ	AF		C	U-turn roller
15	MSPRT0229GCAZ	AC		C	FU spring R
16	GCAB-0039QSZZ	AR	N	D	Right cabinet
17	GCÖV-0043QSZ1	AS	N	D	OP PWB cover
18	PFILZ0011QSZZ	AS	N	C	Ozon filter
23	GCAB-0037QSZZ	AL	N	D	Front right cabinet (U.S.A)
	CCAB-0037QS01	AN	N	D	Front right cabinet Except(U.S.A)
24	LSÖU-0033QSZZ	AR	N	D	Delivery exetension tray
	CPNLH0016QS51	BD	N	E	Operation panel unit (U.S.A,U.Kingdom,Australia,New Zealand,Philippines)
	CPNLH0016QS53	CA	N	E	Operation panel unit (Canada)
25	CPNLH0016QS55	CB	N	E	Operation panel unit (Germany,Greece,Cyprus,Turkey, Poland,Hungary,Czechoslovakia,LAG2,LAG4)
	CPNLH0016QS56	CB	N	E	Operation panel unit (Sweden,Finland,Norway,Denmark)
	CPNLH0016QS54	CA	N	E	Operation panel unit (Other countries)
26	GCAB-0038QSZZ	AX	N	D	Front cabinet
27	GCÖV-0032QSZZ	AE	N	D	Power supply switch cover (120V)
	GCÖV-0032QSZ1	AE	N	D	Power supply switch cover (Other countries)
28	CARMM0023QS01	AD	N	C	Hinge arm R
29	MARMM0022QSZZ	AC	N	C	Hinge arm L
30	LPiN-0277FCZZ	AB		C	Slide pin
31	CCÖV-0027QS01	AU	N	D	Front cover (U.S.A)
	GCÖV-0027QSZZ	AT	N	D	Front cover (Except U.S.A)
32	DHA1-0205QSZZ	AG	N	C	Operation unit harness
33	XEBSE30P08000	AA		C	Screw (3x8)
34	XEBSE40P12000	AA		C	Screw (4x12)
35	XHBSE40P10000	AA		C	Screw (4x10)
36	XHBSE40P10000	AP	N	C	Screw (4x18)
37	LX-BZ0024QSZZ	AA	N	C	Screw
38	GCÖV-0042QSZZ	AK	N	C	Rail dummy cover
40	TLABZ0058QSZZ	AD		C	Class 1 label [Except U.S.A,Canada,Taiwan,LAG2,Brazil]
41	TLABH0264GCZZ	AC		C	Service man label [Europe]
42	TCAUA0770FCZZ	AB		C	Service caution card
43	TLABH0360QSZZ	AD	N	C	Power supply label (120V)
44	TLABH0361QSZZ	AD	N	C	Warm heater label (120V)
45	PSHEZ0281QSZZ	AC	N	C	Damper sheet C
46	PSHEZ0280QSZZ	AE	N	C	Damper sheet B
47	PMLT-0057QSZZ	AC	N	C	Front cabinet cushion
48	PMLT-0059QSZZ	AC	N	C	Front cabinet cushion C
49	PMLT-0046QSZZ	AF	N	C	Front cabinet cushion under
50	PMLT-0062QSZZ	AD	N	C	Delivery rear cover upper cushion B
51	LPLTM0263QSZZ	AP	N	C	Reinforce plate C
52	PMLT-0048QSZZ	AF	N	C	Power supply cover cushion F
53	PMLT-0047QSZZ	AK	N	C	Power supply cover cushion UP
54	PMLT-0050QSZZ	AC	N	C	Power supply cover cushion L corner
55	PMLT-0051QSZZ	AF	N	C	Power supply cover left cushion A
56	PMLT-0052QSZZ	AD	N	C	Power supply cover left cushion B
57	PMLT-0065QSZZ	AD	N	C	Rail dummy cover cushion

2 Exteriors 2

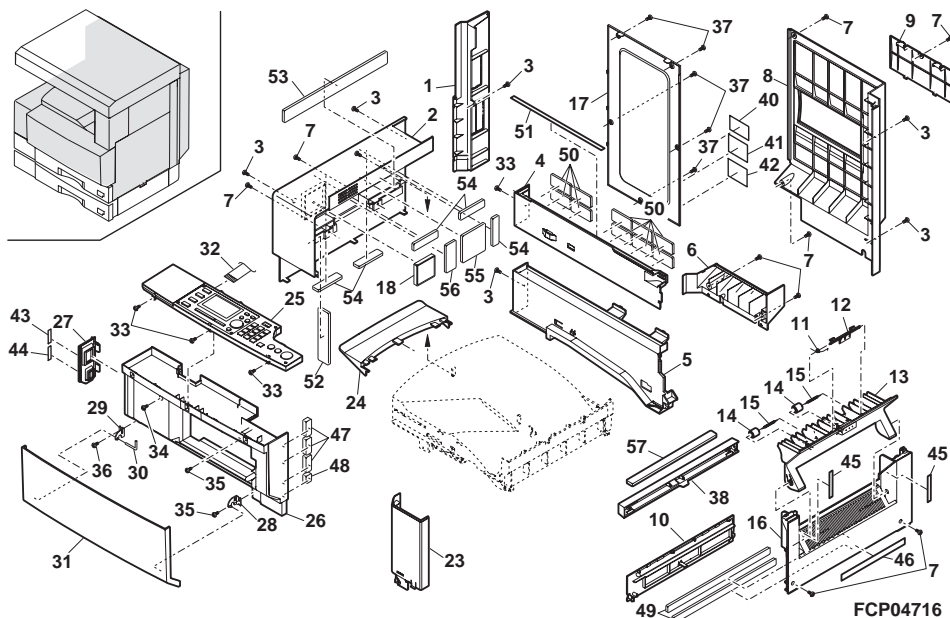

3 Delivery tray section

NO.	PARTS CODE	PRICE RANK	NEW MARK	PART RANK	DESCRIPTION
1	XEP3D30P14X00	AA		C	Screw (3×14)
2	PC0VP0085QSZZ	AP	N	C	Exhaust cover
3	PBOX-0013QSZZ	AK	N	C	Exhaust fan box
4	XEBSD30P10000	AA		C	Screw (3×10)
5	NFANP0006QSZZ	AT	N	B	Exhaust fan motor
6	PDUC-0004QSZZ	AL	N	C	Exhaust fan duct
8	PBOX-0006QSZZ	AF	N	D	Delivery sensor BOX
9	VHPGP1S73P+-1	AF	N	B	Photo sensor (GP1S73P)
10	MLEVP0068QSZZ	AC	N	C	Delivery tray actuator
11	DHAI-0244QSZZ	AD	N	C	Delivery paper detect sensor harness
12	XEBSD30P30000	AA		C	Screw (3×30)
13	PMLT-0043QSZZ	AE	N	C	Delivery cushion
14	LSOU-0023QSZZ	BA	N	D	Delivery tray
15	LHLDW1098HCZZ	AB		C	Holder
16	PSHEZ0292QSZZ	AD	N	C	Delivery tray mylar
17	PSHEZ0286QSZZ	AE	N	C	Exhaust fan mylar
18	PSHEZ0296QSZZ	AA	N	C	Ozone duct dumper sheet
19	PSHEZ0282QSZZ	AC	N	C	Dumper sheet D
20	PSHEZ0283QSZZ	AB	N	C	Fan motor sheet
21	PMLT-0056QSZZ	AD	N	C	Delivery tray back cushion
22	PMLT-0055QSZZ	AH	N	C	Delivery tray back cushion A

3 Delivery tray section

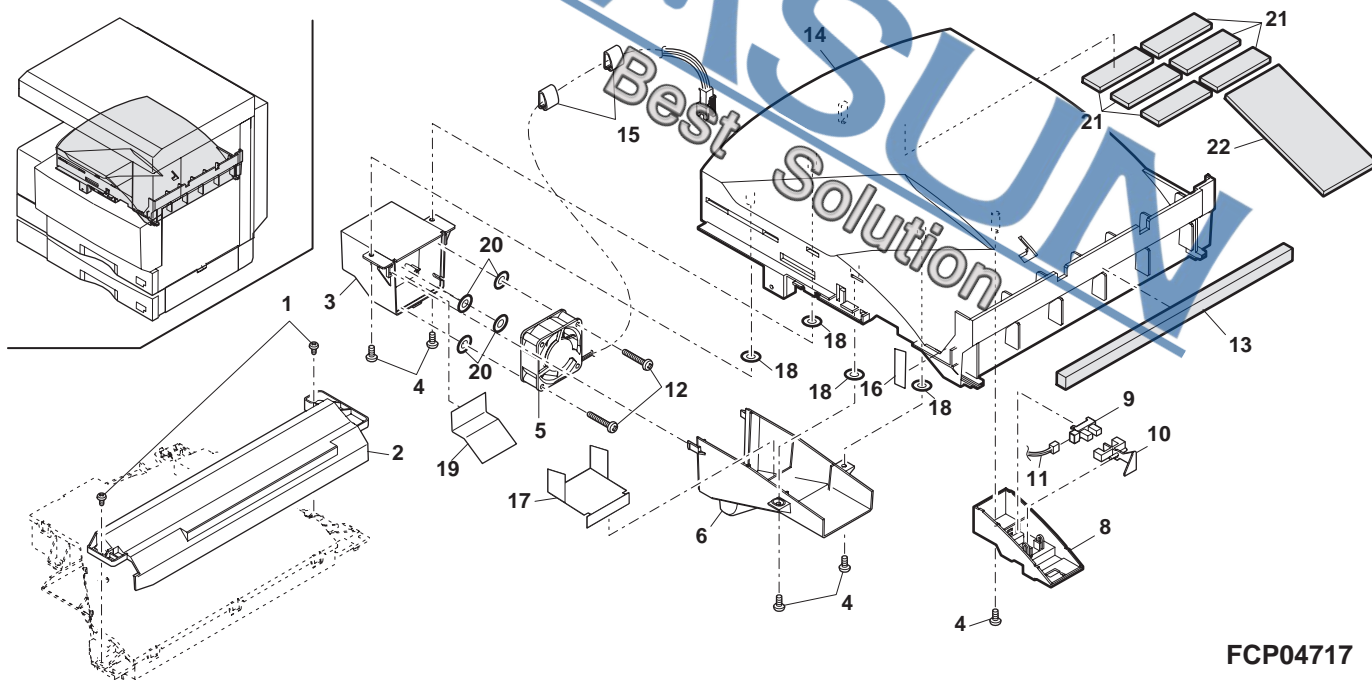

FCP04717

4 OC cover unit(Optional AR-VR3)

NO.	PARTS CODE	PRICE RANK	NEW MARK	PART RANK	DESCRIPTION
1	GCÖVH0010QSE3	BC	N	D	OC cover
2	PMLT-0039QSZZ	AC	N	C	OC cushion
3	PCUSS0023QSZZ	AV	N	C	OC mat
4	MHNG-0015QSZZ	AS	N	C	OC hinge
5	XWVSD40-05000	AA		C	Washer
6	XEBSE40P12000	AA		C	Screw (4×12)

4 OC cover unit(Optional AR-VR3)

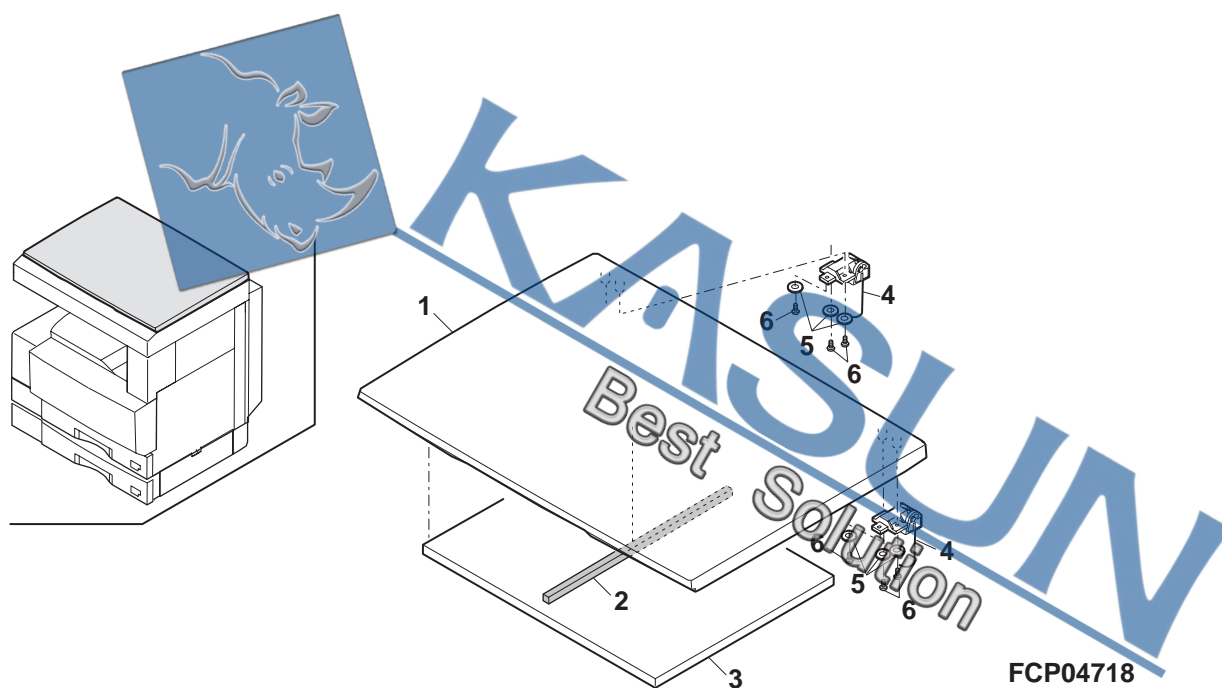

5 Operation panel unit						
NO.	PARTS CODE	PRICE RANK	NEW MARK	PART RANK	DESCRIPTION	
1	CPNLH0017QS01	AP	N	C	FAX dummy panel	
2	GCAB-0050QSZZ	AG	N	D	FAX cabinet	
7	LPINS0014QSZZ	AC	N	C	Fixing pin A	
8	CPNLH0016QS01	AZ	N	D	Main panel	(U.S.A,U.Kingdom,Australia,New Zealand,Philippines)
	CPNLH0016QS04	AZ	N	D	Main panel	(Germany,Greece,Cyprus,Turkey Poland,Hungary,Czechoslovakia,LAG2,LAG4)
	CPNLH0016QS03	BA	N	D	Main panel	(Other countries)
9	GCAB-0049QSZZ	AQ	N	D	Operation panel cabinet	
10	LPINS0015QSZZ	AC	N	C	Fixing pin B	
11	CBTN-0047QS31	AQ	N	E	Mode key	(U.S.A,Canada,U.kingdom,Australia,New Zealand,Germany, Greece,Cyprus,Turkey,Poland,Hungary,Czcho,LAG2,4,Philippins)
	CBTN-0047QS32	AL	N	E	Mode key	(Other countries)
12	JBTN-0046QSZZ	AE	N	C	Operation key	
13	CBTN-0043QS01	AL	N	C	Ten key	
14	CBTN-0044QS01	AG	N	C	Information key	
15	CPLTP0190QS01	AG	N	C	Interrupt ring	
16	CPLTP0189QS01	AG	N	C	Start ring	
17	CBTN-0042QS01	AN	N	C	Start key	
18	CBTN-0045QS01	AL	N	C	Cross key	
20	XEBSD30P08000	AA		C	Screw (3x8)	
21	CPWBF0077QS51	BB	N	E	KEY/LED R PWB	
22	LBOSZ0061QSZZ	AC	N	C	Cross key boss	
25	DHAi-0206QSZZ	AE	N	C	KEY/LED harness A	
26	DHAi-0233QSZZ	AC	N	C	KEY/LED harness B	
27	CPWBF0077QS52	BB	N	E	KEY/LED L PWB	
28	DHAi-0234QSZZ	AC	N	C	FAX/KEY harness	
29	RCORF0002QSZZ	AE		C	Core	
30	PSHEZ0293QSZZ	AD	N	C	Key panel mylar A	
31	PSHEZ0294QSZZ	AD	N	C	Key panel mylar B	
501	CB0X-0000QS51	BZ	N	E	LCD box unit	(U.S.A,U.Kingdom,Canada,Australia,New Zealand,Philippines)
	CB0X-0007QS54	BZ	N	E	LCD box unit	(Germany,Greece,Cyprus,Turkey, Poland,Hungary,Czechoslovakia,LAG2,LAG4)
	CB0X-0007QS55	BZ	N	E	LCD box unit	(Sweden,Finland,Norway,Denmark)
	CB0X-0007QS53	BZ	N	E	LCD box unit	(Other countries)
	(Unit)					
901	CPNLH0016QS51	BD	N	E	Operation panel unit	(U.S.A,U.Kingdom,Australia,New Zealand,Philippines)
	CPNLH0016QS53	CA	N	E	Operation panel unit	(Canada)
	CPNLH0016QS55	CB	N	E	Operation panel unit	(Germany,Greece,Cyprus,Turkey, Poland,Hungary,Czechoslovakia,LAG2,LAG4)
	CPNLH0016QS56	CB	N	E	Operation panel unit	(Sweden,Finland,Norway,Denmark)
	CPNLH0016QS54	CA	N	E	Operation panel unit	(Other countries)

5 Operation panel unit

6 Frame section

NO.	PARTS CODE	PRICE RANK	NEW MARK	PART RANK	DESCRIPTION
1	LPLTM0163QSZZ	AK	N	C	Left reinforce plate lower
2	XHBSE30P08000	AA		C	Screw (3x8)
3	LPLTM0232QSZZ	AU	N	C	Frame reinforce plate R
4	CFRM-0043QS02	AX	N	D	Corner frame RL
5	XEBSD40P10000	AA		C	Screw (4x10)
6	CPLTM0168QS01	AK	N	C	DUP drive idle plate
7	PSHEZ0065QSZZ	AB		C	Pully flange sheet
8	NGERH0109QSZZ	AD	N	C	DUP gear (17T)
9	NPLYZ0014QSZZ	AC	N	C	DUP pulley gear (17/20T)
10	NPLYZ0015QSZZ	AC	N	C	Pulley (20T)
11	LDAI-0023QSZZ	BM	N	D	Base plate
13	MSPRC1315FCZ1	AD		C	Manual clutch spring A
14	LHLDW1061FCZZ	AB		C	Harness holder (HL-18-0)
15	XHBSE40P10000	AA		C	Screw (4x10)
16	LPLTM0231QSZZ	AX	N	C	Frame reinforce plate F
17	NGERH0066QSZZ	AD		C	Gear (17T)
18	XRESP40-06000	AA		C	E type ring
19	NBLTT0026QSZZ	AF	N	B	DUP drive belt
20	LPLTM0165QSZZ	AR	N	C	Front reinforce plate
21	PCOVP0066QSZZ	AC	N	D	Interlock cover
22	LPLTM0166QSZZ	AC	N	C	Front support adjusting plate
23	CFRM-0044QS01	BA	N	D	Right frame
24	LPLTM0251QSZZ	AE	N	C	PS earth plate
25	NSFTZ0048QSZZ	AG	N	C	Cassette collar shaft
26	NKOM-0005QSZZ	AC	N	C	Cassette guide collar
27	XBPSD30P08KS	AA		C	Screw (3x8KS)
28	XHBSE30P06000	AA		C	Screw (3x6)
31	LPLTM0262QSZZ	AH	N	C	Reinforce plate B
32	PSHEZ0319QSZZ	AC	N	C	Base plate R sheet A
33	PSHEZ0320QSZZ	AF	N	C	Base plate R sheet B
34	PSHEZ0315QSZZ	AB	N	C	Stay RR sheet

6 Frame section

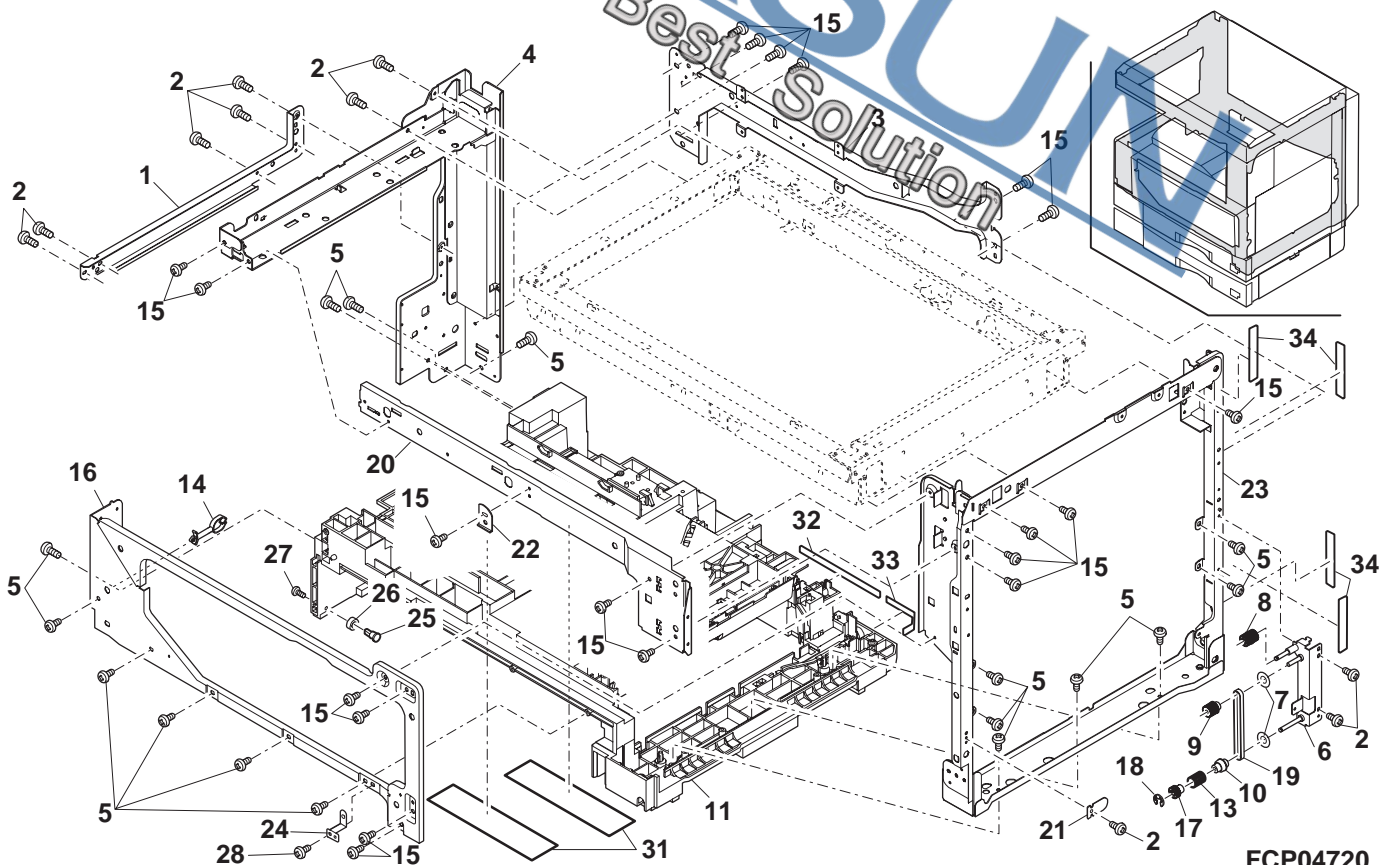

FCP04720

7 Lump unit

NO.	PARTS CODE	PRICE RANK	NEW MARK	PART RANK	DESCRIPTION
1	PREFL0004QSZZ	AP		D	Reflector
2	RLMPU0012QSZZ	BG		B	Lump
3	LHLDZ0047QSZZ	AW		C	Base
4	MSLi-0138FCZZ	AC		C	Slider
5	PCUSU0203FCZZ	AE		C	Protection cushion
6	MSPRP0145QSZZ	AF		C	Spring
7	PMiR-0009QSZZ	AS		B	1st mirror
8	DUNTK0034QSZZ	BC		C	Inverter unit
9	DHAI-0200QSZZ	AS	N	C	CL harness
10	LFiX-0009QSZZ	AF		C	Harness fixing
11	PCUSF0334FCZZ	AP		C	Cushion
12	XEPSD30P06000	AA		C	Screw (3×6)
14	LPLTM4715FCZ1	AF		C	Wire fixing plate
15	TCAUH0933FCZZ	AB		C	High temperature caution label
(Unit)					
901	CREFL0004QS33	BL	N	E	Copy lamp unit

7 Lump unit

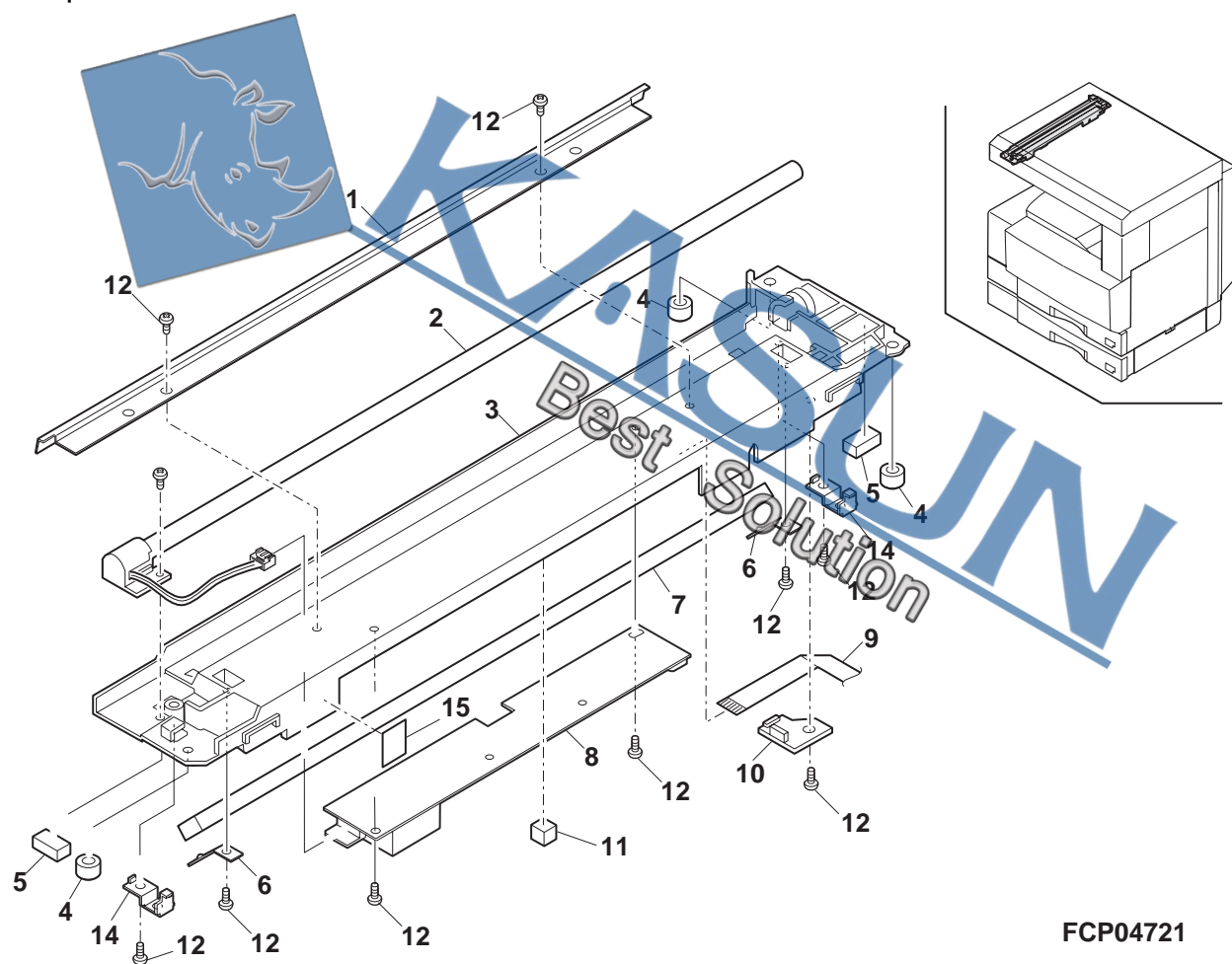

8 Optical frame 1

NO.	PARTS CODE	PRICE RANK	NEW MARK	PART RANK	DESCRIPTION
1	PWiR-0006QSZZ	AQ	N	C	MB wire F
2	CDAIU0012QS08	BM	N	D	Optical frame
3	NPLYZ0016QSZZ	AF	N	C	Pulley
4	NPLYZ0006QSZZ	AD		C	L pulley
5	XRESP40-05000	AA		C	E type ring
6	PWiR-0005QSZZ	AQ	N	C	MB wire R
7	CMiR-0008QS33	BC	N	E	2/3 mirror unit
8	CREFL0004QS33	BL	N	E	Copy lamp unit
9	XBPSD40P06K00	AA		C	Screw (4x6K)
10	LHLDZ0056QSZZ	AC		C	Wire holder
11	LX-BZ0004QSZZ	AB		C	Screw
12	LRALM0007QSZZ	AG		C	MB-B rail R
13	LRALM0006QSZZ	AG		C	MB-B rail F
14	XBPSD30P05K00	AA		C	Screw (3x5K)
15	RMOTP0027QSZZ	BG	N	B	Mirror motor
16	MSPRC0040QSZZ	AB		C	MB drive spring
17	CPLTM0084QS02	AK	N	C	Mirror motor fixing plate
18	PGUMS0002QSZZ	AL		C	Protection rubber
19	XBPSD40P16KS0	AA		C	Screw (4x16KS)
20	PCUSG0190FCZ1	AB		C	Table glass cushion
21	XRESP50-06000	AA		C	E type ring
22	NBRGP0012QSZZ	AC	N	C	Winder bearing F
23	NPLYZ0004QSZZ	AG		C	Winder drive shaft pulley
24	NPLYZ0003QSZZ	AM		C	Winder pulley
25	LX-BZ0049FCZZ	AB		C	Screw
26	XPSSJ30-12000	AB		C	Spring pin (φ3-12)
27	NSFTZ0028QSZZ	AM		C	Winder drive shaft
28	LX-BZ0324FCZZ	AA		C	Screw
29	NBLTT0002QSZZ	AH		B	Winder drive belt
30	NGERH0020QSZZ	AK		C	Mirror motor idle gear
31	LX-WZ0119FCZZ	AA		C	Washer
32	XRESP70-08000	AA		C	E type ring
33	NBRGP0011QSZZ	AC	N	C	Winder bearing F
34	LX-BZ0024QSZZ	AA	N	C	Screw
35	PGiDM0054QSEZ	AG	N	C	Hinge guide L
36	XHBSE30P08000	AA		C	Screw (3x8)
37	PGiDM0055QSEZ	AG	N	C	Hinge guide R

8 Optical frame 1

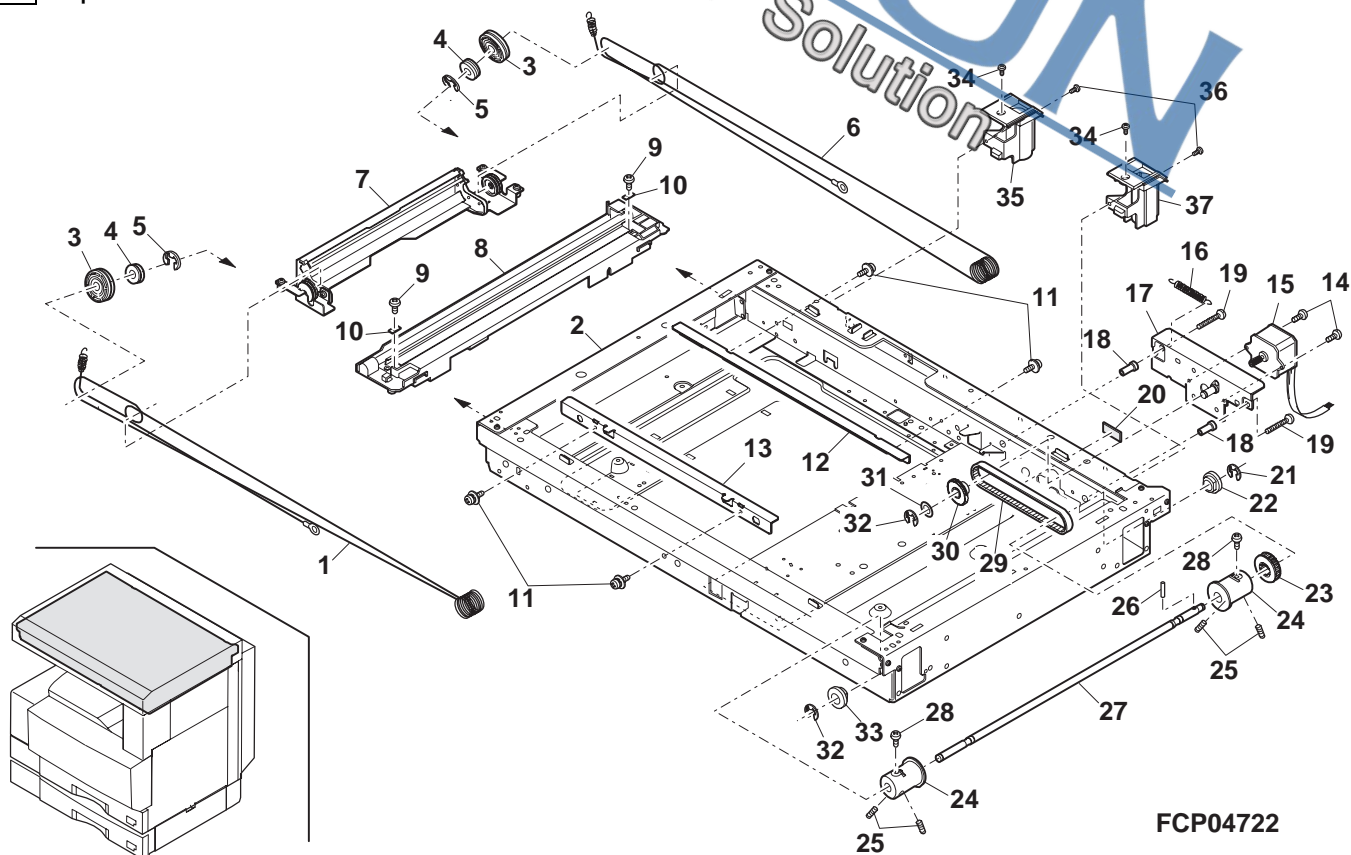

FCP04722

9 Optical frame 2

NO.	PARTS CODE	PRICE RANK	NEW MARK	PART RANK	DESCRIPTION
1	PCÖVP0075QSZZ	AE	N	D	Harness cover
2	XNESD30-24000	AA		C	Nut (M3)
3	VHPGP2D03// -1	BA		B	Photo sensor (GP2D03) (Inch Series)
	VHPGP2D07// -1	BA		B	Photo sensor (GP2D07) (AB Series)
4	DHAI-0202QSZZ	AN	N	C	Optical sensor harness (AB Series)
	DHAI-0203QSZZ	AL	N	C	Optical sensor harness (Inch Series)
5	LHLDW1009ACZZ	AA		C	Clamp
6	XBBSF30P08000	AA		C	Screw (3x8)
7	CPWBF0083QS51	AU	N	E	Sensor PWB
8	CDAIU0012QS08	BM	N	D	Optical frame
9	PCUSG0190FCZ1	AB		C	Table glass cushion
10	XHBSD30P06000	AA		C	Screw (3x6)
11	VHPGP2D032// -1	BA		B	Photo sensor (GP2D032) (Inch Series)
	RSNSZ0001QSZZ	BA	N	B	Photo sensor (GP2D071) (AB Series)
12	XBPSD30P08X00	AA		C	Screw (3x8)
13	LPLTP0230QSZZ	AF	N	C	Open/close sensor fixing plate
14	VHPGP1S73P+ -1	AF	N	B	Photo sensor (GP1S73P)
15	MSPRD0232QSZZ	AB	N	C	Return spring
16	MLEVP0077QSZZ	AC	N	C	Open/Close actuator
17	LCRA-0002QSZZ	AC		C	Mini clump
19	LHLDZ0043QSZZ	AE		C	CL lead holder
20	PSHEZ0218QSZZ	AC	N	C	Edge protect mylar A
21	PSHEZ0217QSZZ	AC	N	C	CCD harness protect mylar B
22	PSHEZ0109QSZZ	AC		C	Optical base plate bottom mylar B
24	PCASZ0010QSZZ	AL	N	D	Durk box
25	LHLDZ7021XCZZ	AD		C	Holder (FRH-12)
26	RCORF0002QSZZ	AE		C	Core (HF57SH35*1)
28	CLNS-0003QS52	BP	N	E	Lens unit
29	LX-BZ0004QSZZ	AB		C	Screw
30	DHAI-0200QSZZ	AF	N	C	CCD harness
31	PSHEZ0108QSZZ	AC		C	Optical base plate bottom mylar A
32	PSHEZ0219QSZZ	AC	N	C	Edge protect mylar B
33	LX-BZ0031GCZZ	AB		C	Screw
34	PSHEZ0254QSZZ	AC	N	C	Optical bottom mylar
38	PSHEZ0273QSZZ	AB	N	C	CCD harness protect mylar A
39	PGSK-0008QSZZ	AF	N	C	Gasket

9 Optical frame 2

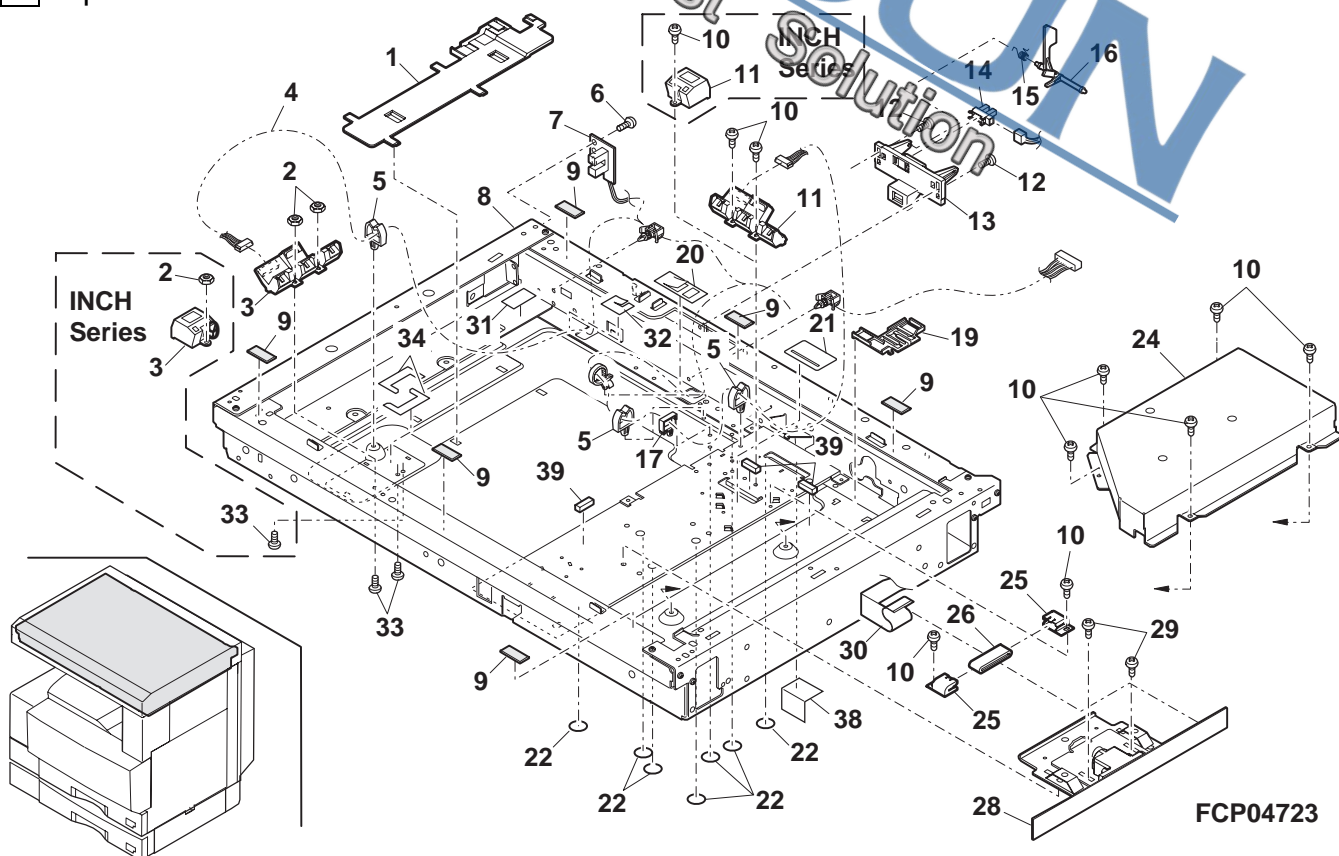

10 Middle frame

NO.	PARTS CODE	PRICE RANK	NEW MARK	PART RANK	DESCRIPTION
1	DUNTK0185QSZZ	BW	N	E	LSU unit
2	XEPSD30P14X00	AA		C	Screw (3x14X)
3	PCÖVP0077QSZZ	AE	N	D	Middle frame cover upper
5	MARMP0025QSZZ	AD	N	C	Separator pawl arm
6	XEBSD30P10000	AA		C	Screw (3x10)
7	CHAI-0213QS51	AQ	N	C	MC harness
8	CHAI-0214QS51	AP	N	C	GBMCFB harness
9	LHLDZ0057QSZZ	AH	N	C	High voltage terminal holder A
10	DHAI-0215QSZZ	AR	N	C	DVS harness
11	MSPRD0190QSZZ	AD	N	C	High voltage terminal saw teeth
12	MSPRD0191QSZZ	AD	N	C	High voltage terminal grid L
13	MSPRD0192QSZZ	AD	N	C	High voltage terminal case L
14	DHAI-0235QSZ1	AL	N	C	Interlock switch harness
15	LX-BZ0020QSZZ	AB		C	Screw
16	LPLTM0149QSZZ	AD		C	Connector fixing plate
18	XRESP50-06000	AA		C	E type ring
19	PCLC-0006QSZZ	AU	N	B	PS clutch
27	XBBSD30P04000	AA		C	Screw (3x4)
28	LHLDZ0085QSZZ	AE	N	C	TR terminal holder
29	LPLTM0248QSZZ	AE	N	C	TR terminal plate
30	NRÖLR0050QSZZ	AS	N	C	PS roller
31	NBRGC0018QSZZ	AD		C	Bearing
32	PCÖVP0062QSZZ	AD	N	D	ILSW cover
33	LSTPP0010QSZZ	AD	N	C	Right door stopper
34	MSPRC0220QSZZ	AB	N	C	Stopper spring
35	MLEVP0071QSZZ	AD	N	C	ILSW lever
36	CSW-M0007QS52	BB	N	B	Inter lock switch
37	LHLDZ0065QSZZ	AE		C	ILSW holder
39	MSPRT0221QSZZ	AB	N	C	ILSW spring
40	JKNBZ0000QSZZ	AD	N	C	PS knob
41	XBPSD30P08KS0	AA		C	Screw (3x6KS)
42	XBPSD30P06ES0	AA		C	Screw (3x6ES)
43	LFRM-0037QSZZ	BD	N	D	Middle frame
44	XRESP60-08000	AA		C	E type ring
45	LPLTM0194QSZZ	AC		C	DV fixing plate
47	RMOTD0023QSZZ	AZ	N	B	Toner motor
48	MSPRC0195QSZZ	AB	N	C	Hopper spring
49	NCPL-0011QSZZ	AC	N	C	Hopper cupring
50	RPLU-0024QSZZ	AM	N	B	Pawl spring
51	MSPRC1318FCZ1	AA		C	Spring (B)
52	LPIINS0300FCZZ	AD		C	DV guide pin
53	XEBSD40P10000	AA		C	Screw (3x10)
54	XEBSD30P06000	AA		C	Screw (3x6)
55	DHAI-0211QSZZ	AG	N	C	TC harness
56	DHAI-0212QSZZ	AH	N	C	BC harness
57	XEBSD30P10000	AA		C	Screw (3x10)
58	DHAI-0232QSZZ	AH	N	C	LSU interface harness
59	RCÖRF0002QSZZ	AE		C	Core
60	PTPE-0016QSZZ	AC		C	Core fixing tape
61	RCÖRF0026FCZZ	AL		C	LSU harness core
63	TCAUH0007QSZZ	AD		C	Laser caution label
64	XEPSD23P12000	AA		C	Screw (3x12)
65	MSPRC0217QSZZ	AD	N	C	Sub blade earth spring

10 Middle frame

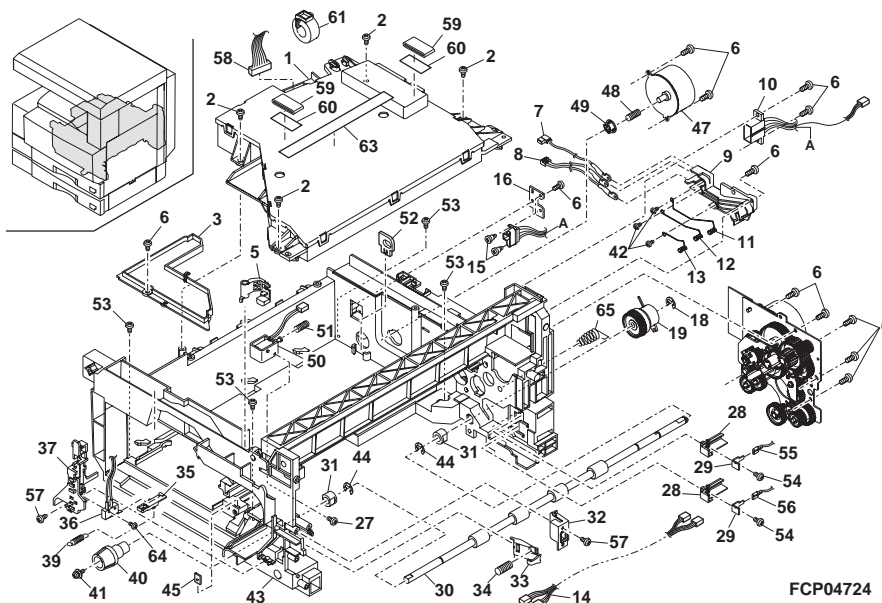

FCP04724

11 550 cassette unit

NO.	PARTS CODE	PRICE RANK	NEW MARK	PART RANK	DESCRIPTION
1	LPLTP0159QSZZ	AD	N	C	Cassette rear side plate
2	LHLDW1226FCZZ	AB		C	Turn fastener
3	LPLTM0179QSZZ	AQ	N	C	Rotation plate
4	GCASP0004QSZZ	BA	N	D	550 cassette
5	PGIDM0070QSZZ	AA	N	C	Guide F
6	MLEVP0755FCZ1	AE		C	Side plate F lever
7	MSPRC2631FCZZ	AC		C	Fusing pressure spring
8	LX-BZ0833FCZZ	AC		C	Screw
9	PTPE-0021QSZZ	AD	N	C	GID tape
10	LPLTM0181QSZZ	AB	N	C	Side plate guide
11	PGIDM0071QSZZ	AL	N	C	Guide R
12	NGERH0193FCZZ	AB		C	UC manual feed gear
13	LX-BZ0884FCZZ	AB		C	Screw
14	PSHEZ0244QSZ1	AC	N	C	Cassette mylar
15	XRESP70-08000	AA		C	E type ring
16	NGERH0108QSZZ	AD	N	C	Lift gear (22T)
17	MSPRC0210QSZZ	AC	N	C	Lift gear spring
18	NSFTZ0047QSZZ	AP	N	C	Lift shaft
19	LPLTM0180QSZZ	AE	N	C	Lift plate
20	XBPSD40P08KS0	AA		C	Screw (4x8KS)
21	NBRGP0041GCZZ	AD		C	Bearing
22	PSHEZ0274QSZZ	AC		C	Rotation plate sheet
23	PSHEZ0275QSZZ	AE		C	Rotation plate assistance sheet
(Unit)					
901	CCASP0004QS51	BG	N	E	550 cassette unit

11 550 cassette unit

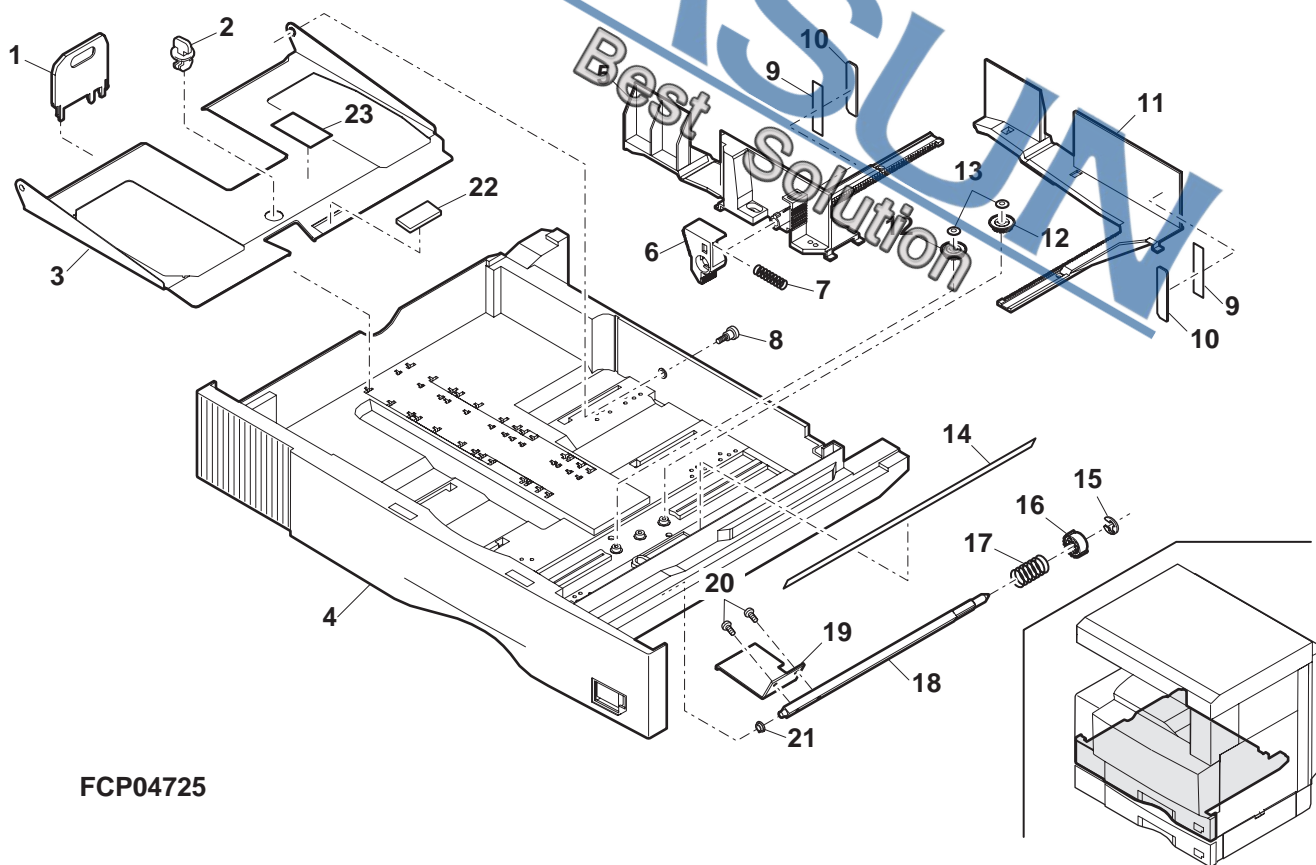

12 Paper feed section

NO.	PARTS CODE	PRICE RANK	NEW MARK	PART RANK	DESCRIPTION
1	XEBSD30P10000	AA		C	Screw (3×10)
2	CPWBF0081QS51	AU	N	E	Cassette sensor PWB
3	MLEVP0064QSZZ	AD	N	C	Paper detect actuator
4	MLEVP0063QSZZ	AD	N	C	Upper limit detect actuator
5	MLEVP0056QSZZ	AC	N	C	P-IN actuator
6	MSPRD0201QSZZ	AC	N	C	P-IN actuator spring
7	PCÖVP0064QSZZ	AD	N	D	Solenoid cover
8	RPLU-0026QSZZ	AQ	N	B	Paper feed solenoid
9	MARMP0026QSZZ	AD	N	C	Solenoid arm
10	NRÖLR0054QSZZ	AP	N	C	Pick up roller
11	MARMP0019QSZZ	AD	N	C	Pick up arm F
13	NGERH0990FCZZ	AB		C	Gear (16T)
14	NRÖLR0055QSZZ	AR	N	C	Paper feed roller
15	MARMP0021QSZZ	AD	N	C	Pick up arm R
16	L PIN-0026MCZZ	AA		C	Spring pin (φ2-10)
17	NGERH0107QSZZ	AD	N	C	Paper feed gear (20T)
18	MSPRD0206QSZZ	AC	N	C	Pick up roller pressure spring
19	NBRGC0100FCZZ	AC		C	Bearing 6
20	NGERH0097QSZZ	AF	N	C	2nd joint gear
21	DHAI-0238QSZZ	AH	N	C	Cassette sensor PWB harness
22	QSW-B0003QSZZ	AF		B	Tray detect switch
23	NGERH0156QSZZ	AD	N	C	Paper feed clutch gear (42T)
24	MSPRC0209QSZZ	AC	N	C	Solenoid spring
25	XRESP40-06000	AA		C	E type ring
27	XRESP50-06000	AA		C	E type ring
28	PCLC-0004QSZZ	AT	N	B	Paper feed clutch (42T)
29	NSFTZ0043QSZZ	AH	N	C	Paper feed roller shaft
30	VHPGP1S73P+-1	AF	N	B	Photo sensor (GP1S73P)
31	DHAI-0209QSZZ	AG	N	C	Manual paper feeding empty harness
32	DHAI-0211QSZZ	AF	N	C	Cassette detect sensor harness

12 Paper feed section

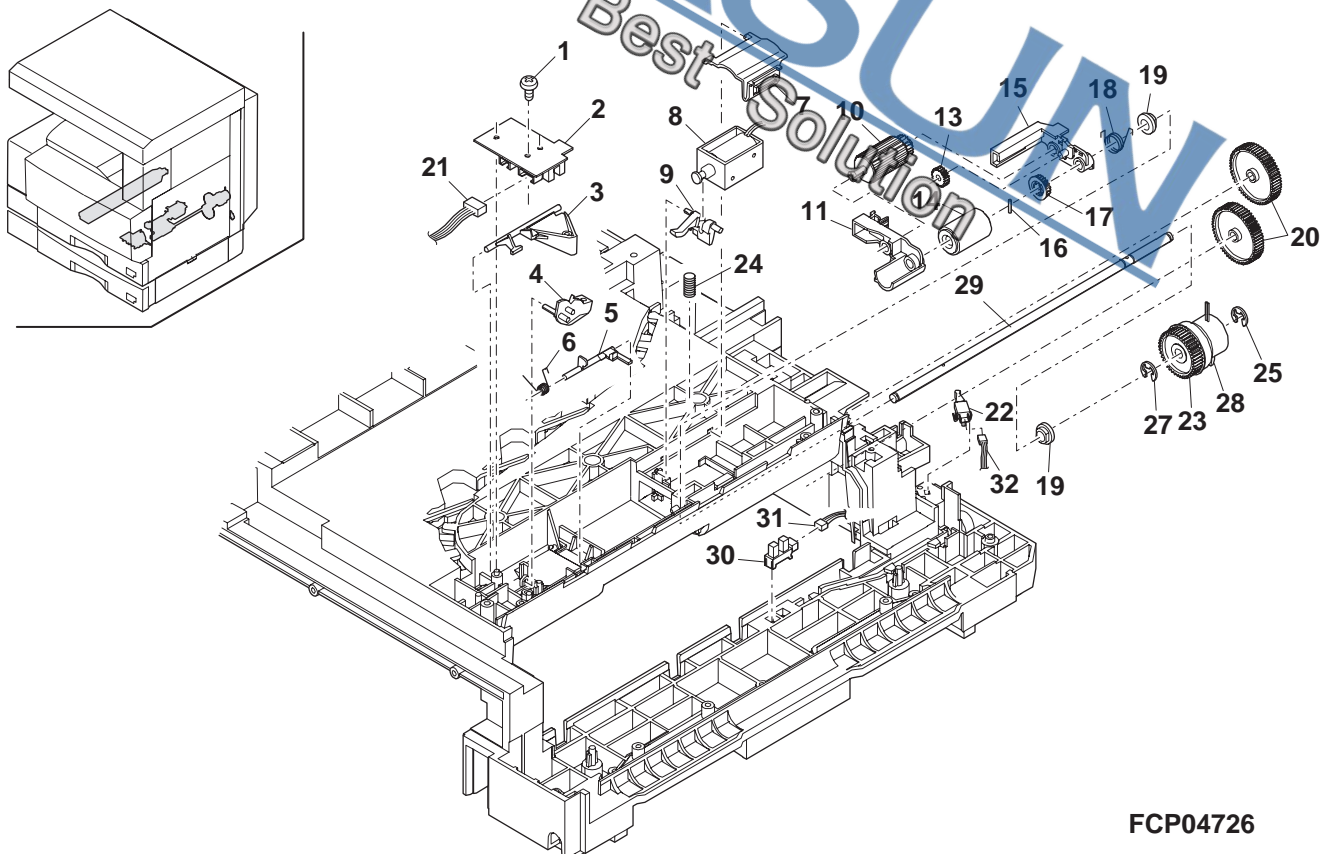

FCP04726

13 Paper transfer section

NO.	PARTS CODE	PRICE RANK	NEW MARK	PART RANK	DESCRIPTION
1	XEBSD40P12000	AA		C	Screw (4x12)
2	PCOVP0053QSZZ	AP	N	D	Middle frame cover
3	MSPRD0194QSZZ	AE	N	C	PS earth spring LP
4	MSPRC0193QSZZ	AB	N	C	PS pressure spring
5	NSFTZ0058QSZZ	AG	N	C	PS sub roller shaft
6	NKOM-0003QSZZ	AC	N	C	PS collar
7	PSHEZ0133QSZZ	AD		C	Paper feeding sheet
8	XEBSE40P10000	AA		C	Screw (4x10)
9	PGIDM0067QSZZ	AR	N	C	Base plate paper feed guide
10	MSPRD0233QSZZ	AC	N	C	MF actuator spring
11	MLEVP0023QSZZ	AE		C	MF sensor actuator
12	MLEVP0044QSZZ	AE		C	MF sensor actuator 2
13	LHLDZ0017QSZZ	AD		C	Pressure plate holder
14	MSPRC0243QSZZ	AC	N	C	Pressure plate spring
15	PCOVP0076QSZZ	AC	N	D	Pressure plate cover
16	XEBSD30P10000	AA		C	Screw (3x10)
17	PSHEZ0242QSZZ	AK	N	C	Pressure sheet
18	LRALP0008QSZZ	AS	N	C	Base plate rail
19	VHPGP1S73P+-1	AF	N	B	Photo sensor (GP1S73P)
20	DHAI-0208QSZZ	AF	N	C	Manual paper feeding PIN harness
21	MSPRD0202QSZZ	AB	N	C	Manual P-IN actuator spring
22	MLEVP0057QSZZ	AC	N	C	Manual paper feed P-IN actuator
23	GPAD-0001QSZZ	AG	N	C	Separator pad
24	LPLTP0158QSZZ	AE	N	C	Separation plate
25	PCOVP0060QSZZ	AF	N	D	Plate cover
26	MSPRC0207QSZZ	AB	N	C	Separator plate spring
27	NKOM-0005QSZZ	AC	N	C	Cassette guide collar
28	NSFTZ0048QSZZ	AG	N	C	Cassette collar shaft
29	XBPSD30P03KSO	AA		C	Screw (3x8KS)
30	PSHEZ0244QSZZ	AF	N	C	Rail R mylar
31	XEBSD40P10000	AA		C	Screw (4x10)
32	XPLUZ20-14000	AB		C	Pin
33	PSHEZ0301QSZZ	AC	N	C	Rail R side mylar F
34	PSHEZ0302QSZZ	AC	N	C	Rail R side mylar R
35	PSP0-0026QSZZ	AA	N	C	MF ACT cushion
36	LPLTM0276QSZZ	AE	N	C	Manual feed damper plate
37	PSHEZ0322QSZZ	AD	N	C	Front separator sheet
501	CGIDM0067QS51	AY	N	E	Base plate paper feed guide unit
502	CCOVP0053QS51	AW	N	E	Middle frame cover unit
503	CCOVP0060QS51	AY	N	E	Plate cover unit

13 Paper transfer section

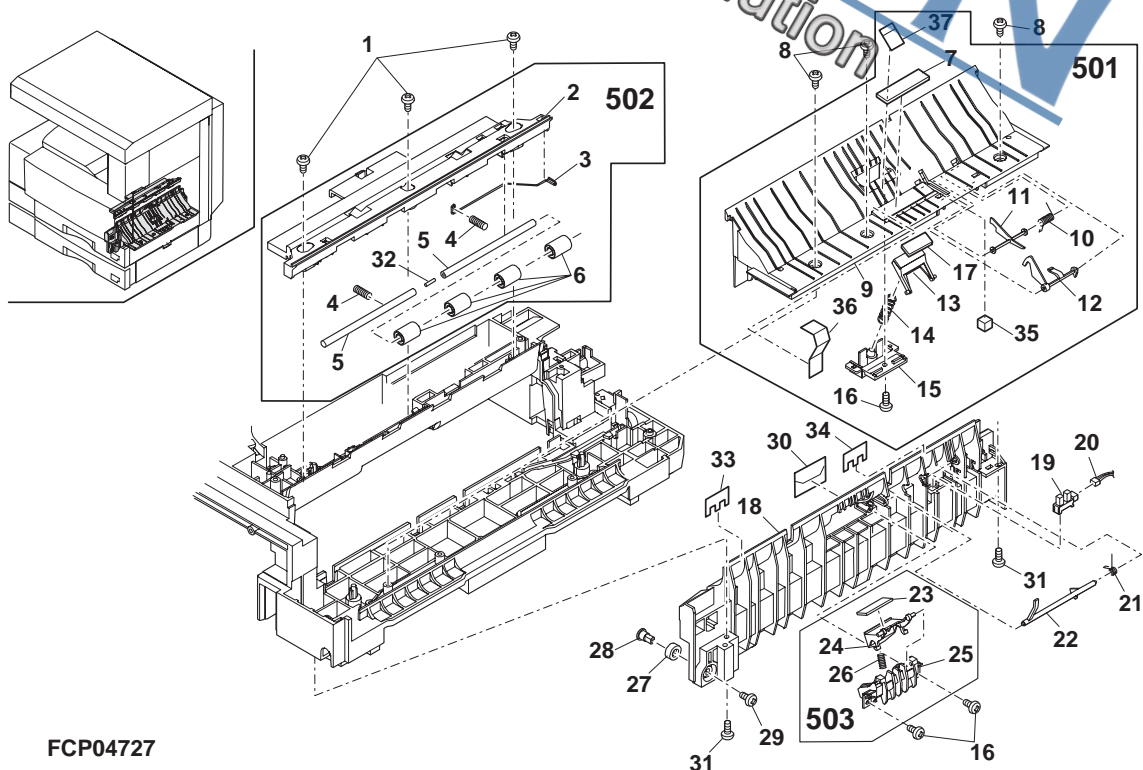

14 Side door unit

NO.	PARTS CODE	PRICE RANK	NEW MARK	PART RANK	DESCRIPTION
1	MLEVP0058QSZZ	AE	N	C	Lock lever
2	GDOR-0002QSZZ	AU	N	D	Right door
3	XRESP40-06000	AA		C	E type ring
4	LBSHZ0303FCZZ	AC		C	M bushing C
5	NGERH0074QSZZ	AD		C	DUP roller driving gear
6	LPINS0133FCZZ	AA		C	Pin (2x10)
7	PTME-0020QSZZ	AC	N	C	Lock pawl
8	MSPRD0222QSZZ	AC	N	C	Lock pawl spring
9	MARMP0043QSZZ	AC	N	C	Lock pawl arm
10	NSFTZ0055QSZZ	AN	N	C	Lock pawl shaft
11	XRESP30-06000	AA		C	E type ring
12	NRÖLP0036QSZZ	AP		C	DUP transport roller
13	XPSSJ20-07000	AA		C	Spring pin
14	MSPRT0141GCA1	AB		C	FU PSV spring
15	NRÖLP1122FCZZ	AF		C	PS upper roller
16	LFRM-0040QSZZ	AV	N	D	Right door inner
17	MSPRC0249QSZZ	AE	N	C	High voltage spring B
18	MSPRC0248QSZZ	AE	N	C	High voltage spring A
19	LPLTM0102QSZZ	AD		C	DUP roller earth plate
20	LHLDZ0084QSZZ	AF	N	C	TR terminal interface holder
21	XEBSE30P08000	AA		C	Screw (3x8)
22	MSPRC0247QSZZ	AE	N	C	TR pressure spring R
23	MSPRC0246QSZZ	AE	N	C	TR pressure spring F
24	XHBSD30P10000	AA		C	Screw (3x10)
25	XHBSD30P16000	AA		C	Screw (3x16)
26	XHBSD30P14000	AA		C	Screw (3x14)
27	XEBSD30P10000	AA		C	Screw (3x10)
28	LPLTM0090QSZZ	AE		C	Inner reinforce plate F
29	LPLTM0091QSZZ	AE		C	Inner reinforce plate R
30	MSPRD0200QSZZ	AF	N	C	TC grand spring
31	LRALP0004QSZZ	AE		C	Right door rail
32	LPLTM0092QSZZ	AF		C	Rail reinforce plate
33	CHLDR0083QSZZ	BG	N	E	TC unit
34	PSHEZ0307QSZZ	AB	N	C	Right door mylar
(Unit)					
901	CDOR-0002QSZZ	BH	N	E	Side door unit(Except No.33)

14 Side door unit

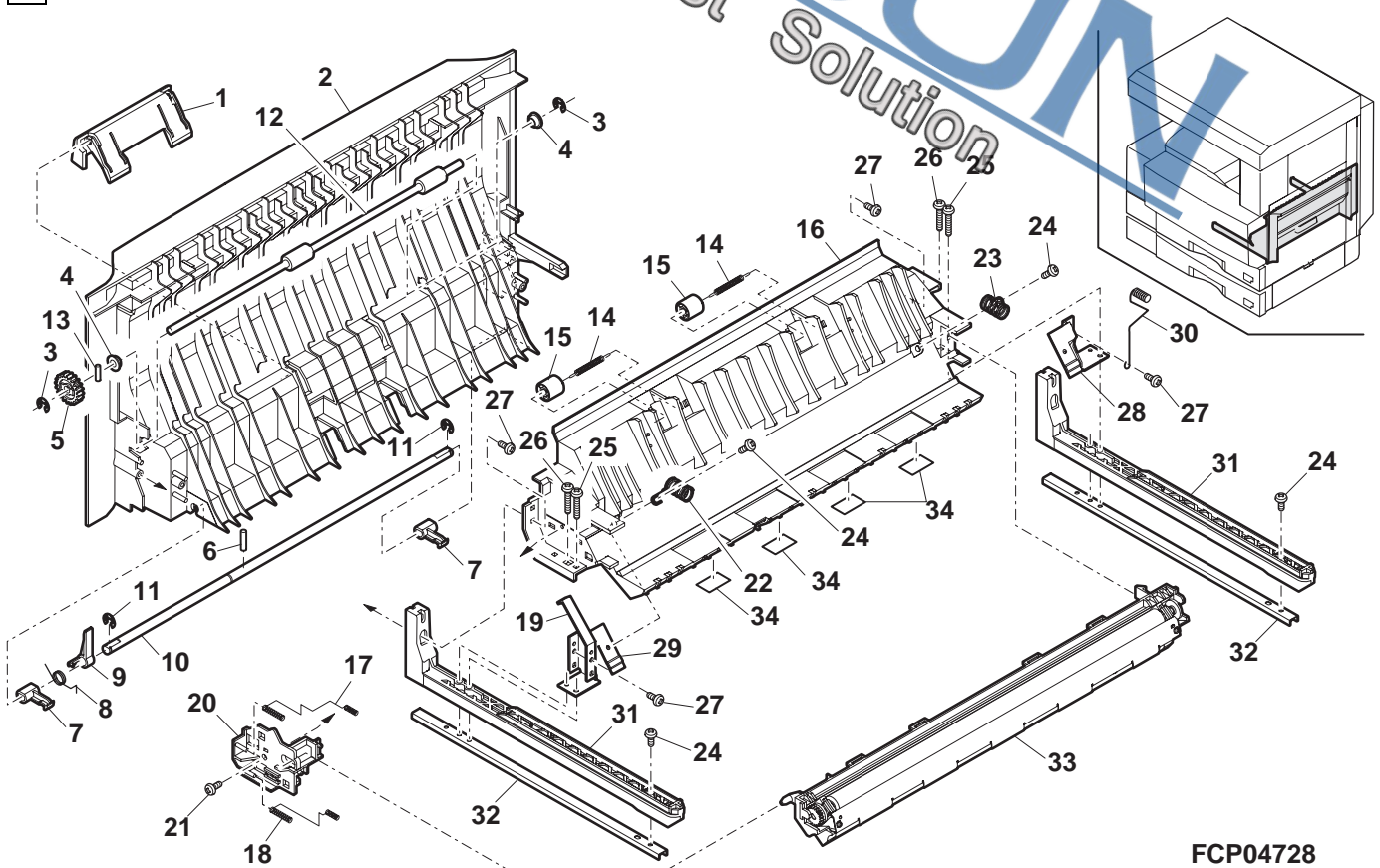

FCP04728

15 TC unit

NO.	PARTS CODE	PRICE RANK	NEW MARK	PART RANK	DESCRIPTION
1	PSHEZ0246QSZ1	AF	N	C	Sheet
2	PCLR-0008QSZZ	AD	N	B	Roller collar
3	NBRGP0023QSZZ	AD	N	C	Roller bearing
4	NRÖLR0078QSZZ	AZ	N	C	TC roller
5	LHLDR0083QSZ1	AK	N	C	TC holder N
6	MSPRC0245QSZ1	AC	N	C	TR roller spring
7	NGERH0151QSZZ	AH	N	C	TR gear
8	LPLTM0247QSZZ	AC	N	C	Separator electrode plate
9	LPLTM0246QSZZ	AC	N	C	TR electrode plate
10	LPLTM0245QSZ1	AT	N	C	TR reinforce plate
11	XBPSC30P06K00	AA		C	Screw (3x6K)
12	XEBSE30P06000	AA		C	Screw (3x6)
13	PGiDH0093QSZ1	AN	N	C	TR front paper guide N
14	DUNTK0233QSZZ	CA	N	E	Resistor unit
15	PMLT-0044QSZZ	AA	N	C	TR cushin
16	PSHEZ0305QSZZ	AD	N	C	Discharger plate sheet upper
17	CSPAZ0031QS01	AF	N	C	Discharger spacer
18	CHLDZ0089QS01	AP	N	C	Separetor holder
19	PRNGF0107FCZZ	AC		C	TC rear starring
20	UCLEZ0015QSZZ	AL	N	C	Cleaner mocket
(Unit)					
901	CHLDR0083QS51	BG	N	E	TC unit

15 TC unit

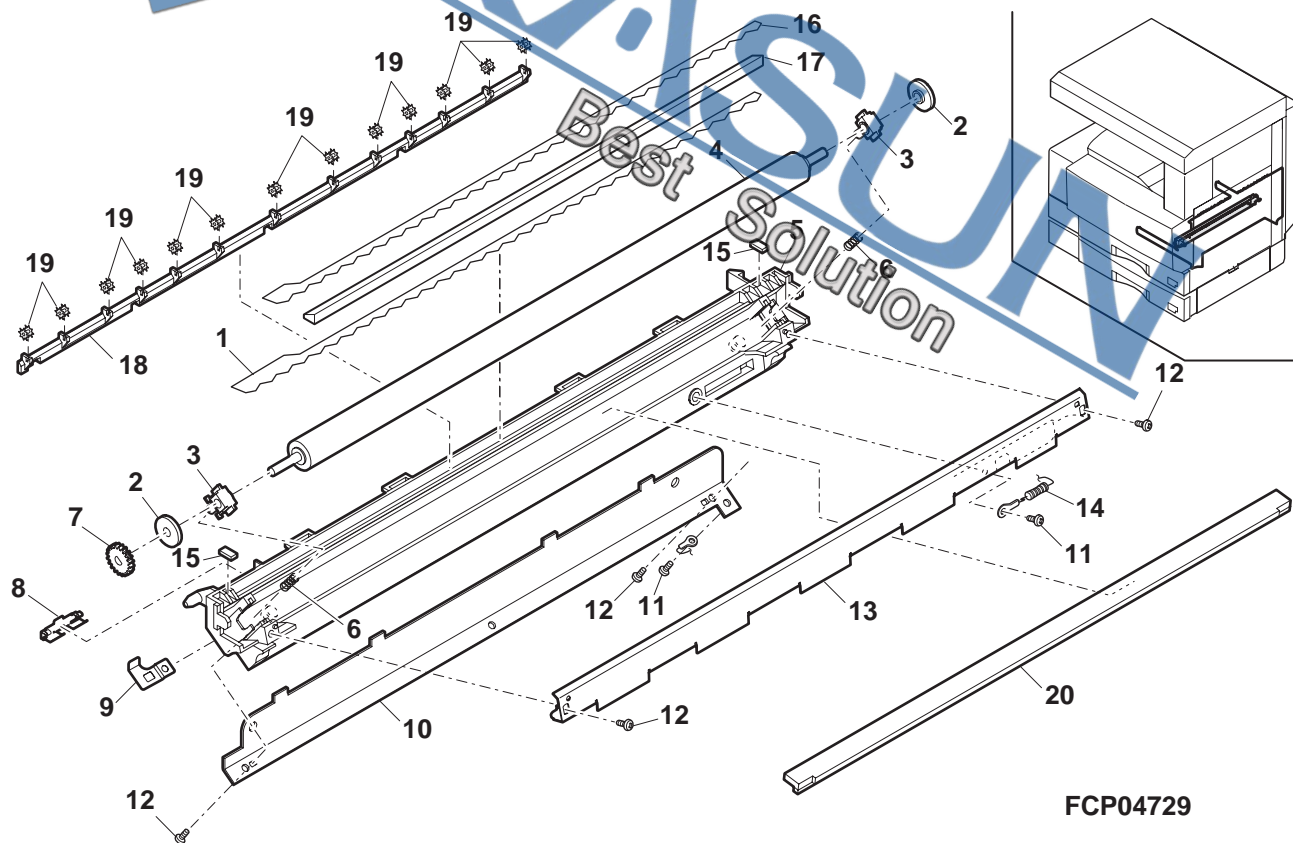

FCP04729

16 Multi manual paper feed tray unit

NO.	PARTS CODE	PRICE RANK	NEW MARK	PART RANK	DESCRIPTION
1	PG i DM0075QSZZ	AF	N	C	MB side guide F
2	PG i DM0076QSZZ	AF	N	C	MB side guide R
3	XEBSE30P08000	AA		C	Screw (3x8)
4	LSOU-0024QSZZ	AR	N	D	Manual paper feed tray 1 upper
5	PTME-0271FCZZ	AD		C	Tray lock pawl
6	MSPRC0250QSZZ	AC	N	C	Tray lock spring
7	NGERR0140QSZZ	AD	N	C	Width detect rack
8	XEP3D30P06X00	AA		C	Screw (3x6X)
9	NGERP1385FCZZ	AF		C	Width detect pinion
10	LHLDZ0066QSZZ	AD	N	C	Harness holder
11	LSOU-0026QSZZ	AR	N	D	Manual paper feed tray 2 upper
12	QSW-B0003QSZZ	AF		B	Tray detect switch
13	DHAI-0236QSZZ	AN	N	C	Manual paper feeding unit harness
14	MSPRP2830FCZZ	AA		C	Width detect spring
15	LPLTP0234QSZZ	AE	N	C	Width detect plate
16	MLEVP0035QSE1	AC	N	C	Original detect actuator
17	CPWBF0106QS51	AX	N	E	Manual paper feeding VR PWB unit
18	LSOU-0025QSZZ	AS	N	D	Manual paper feed tray 1 lower
19	VHPGP1S73P+-1	AF	N	B	Photo sensor (GP1S73P)
20	LSOU-0027QSZZ	AQ	N	D	Manual paper feed tray 2 lower
(Unit)					
901	CSOU-0024QS51	BK	N	E	Manual paper feeding tray unit

16 Multi manual paper feed tray unit

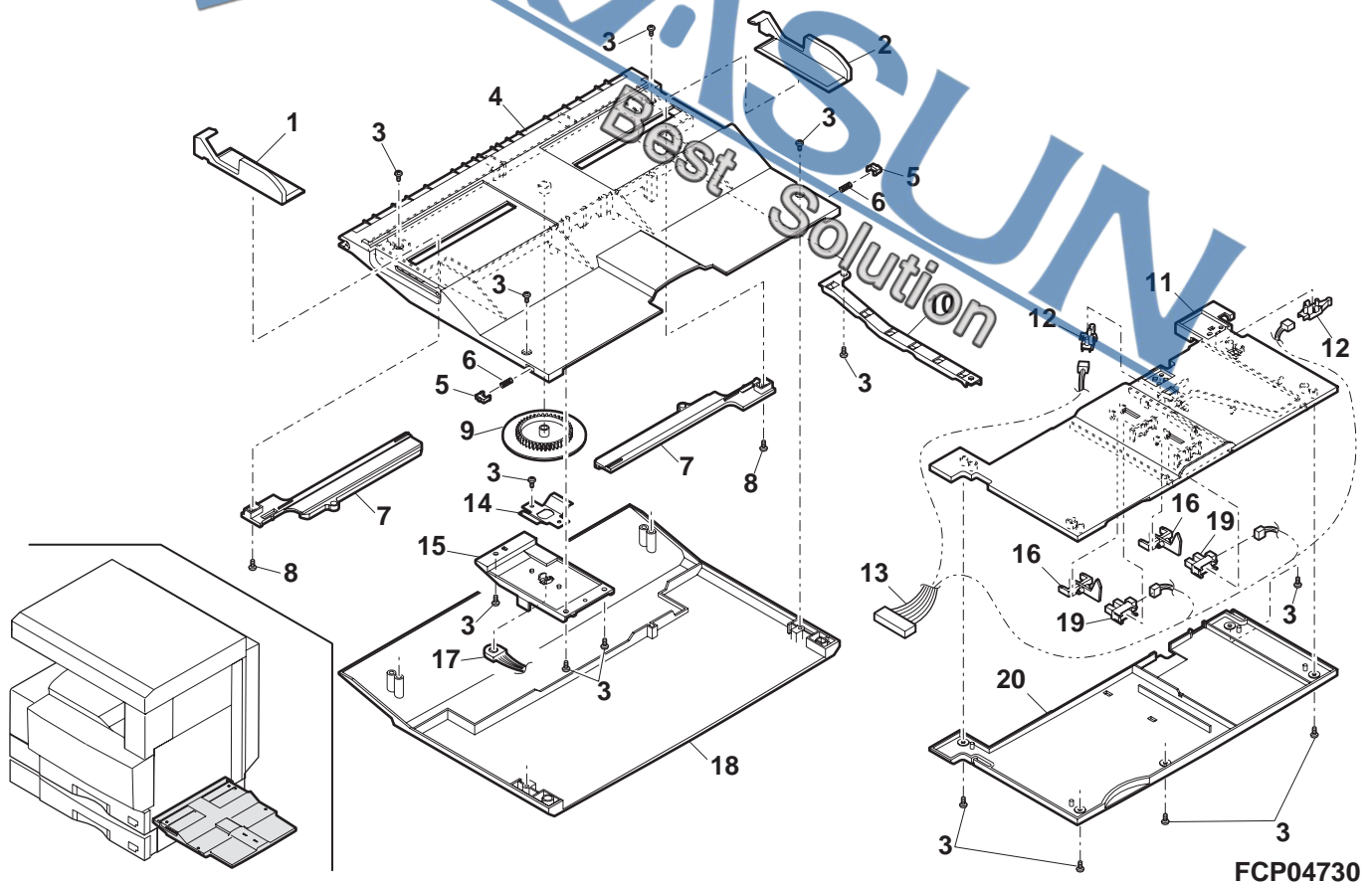

FCP04730

17 Multi manual paper feed unit

NO.	PARTS CODE	PRICE RANK	NEW MARK	PART RANK	DESCRIPTION
1	PCÖVP0055QSZZ	AL	N	D	Multi frame cover
2	XEBSE30P10000	AA		C	Screw (3x10)
3	PSHEZ0099QSZZ	AC		C	Protect sheet
4	NRÖLR1051FCZZ	AT		C	Manual feed roller A9
5	NGERH0495FCZZ	AC		C	Gear (20T)
6	XPSSJ20-07000	AA		C	Spring pin
7	NGERH0061QSZZ	AD		C	Gear (24T)
8	MARMP0009QSZZ	AF		C	Roller arm
9	MSPRT0264QSZZ	AC	N	C	Roller arm spring
10	CRÖLP1115FC02	AN	N	C	Paper feeding rotor
11	NSFTZ0018QSZZ	AL		C	Roller shaft
12	XRESP40-06000	AA		C	E type ring
13	LBSHZ0303FCZZ	AC		C	M bushing C
14	LBÖSZ1508FCZZ	AG		C	Cam boss A2
15	MSPRC1315FCZ1	AD		C	Manual clutch spring A
16	PPiPP0109FCZZ	AB		C	Manual clutch sleeve pipe A
17	LBÖSZ1510FCZZ	AF		C	Cam boss A1
18	MARMP0041QSZZ	AE	N	C	Cam transmission arm
19	MARMP0006QSZZ	AD		C	Arm
20	MSPRT0147QSZZ	AC		C	Stopper arm spring
21	MCAMP0003QSZZ	AD	N	C	Drive cam
22	MSPRC1316FCZ1	AE		C	MF clutch spring B
23	PPiPP0014QSZZ	AC	N	C	Cam clutch sleeve
25	NSFTZ0017QSZZ	AG		C	Manual feed cam shaft
26	NGERH0972FCZZ	AB		C	Gear (27T)
27	CPLTM0242QSZZ	AF	N	C	Paper feed plate
28	MSPRD0092QSZZ	AE		C	MF earth spring
29	XEBSD30P08000	AA		C	Screw (3x8)
30	PTME-0178FCZZ	AC		C	Manual paper feeding pawl A
31	MSPRC2177FCZZ	AA		C	Pawl A spring
32	RPLU-0028QSZZ	AM	N	B	Solenoid
33	MSPRC1318FCZ1	AA		C	Spring B
34	PTME-0179FCZZ	AC		C	Manual paper feeding pawl B
35	XBBSD30P10000	AA		C	Screw (3x10)
36	MARMP0027QSZZ	AE	N	C	Manual paper feed tray arm
37	LFRM-0048QSZZ	AT	N	D	Multi frame
38	MARMP0008QSZZ	AH		C	Stopper arm
39	LPLTP0056QSZZ	AD	N	C	Stopper plate
40	XEPSD30P06X00	AA		C	Screw (3x6X)
41	XEBSD30P10000	AA		C	Screw (3x10)
42	PSHEZ0241QSZZ	AB	N	C	Manual feed direction sheet
43	LBNDJ0013FCZ1	AA		C	Wire band
(Unit)					
901	CFRM-0048QS51	BG	N	E	Multi manual paper feeding unit (Except No.36,40,41,43)

17 Multi manual paper feed unit

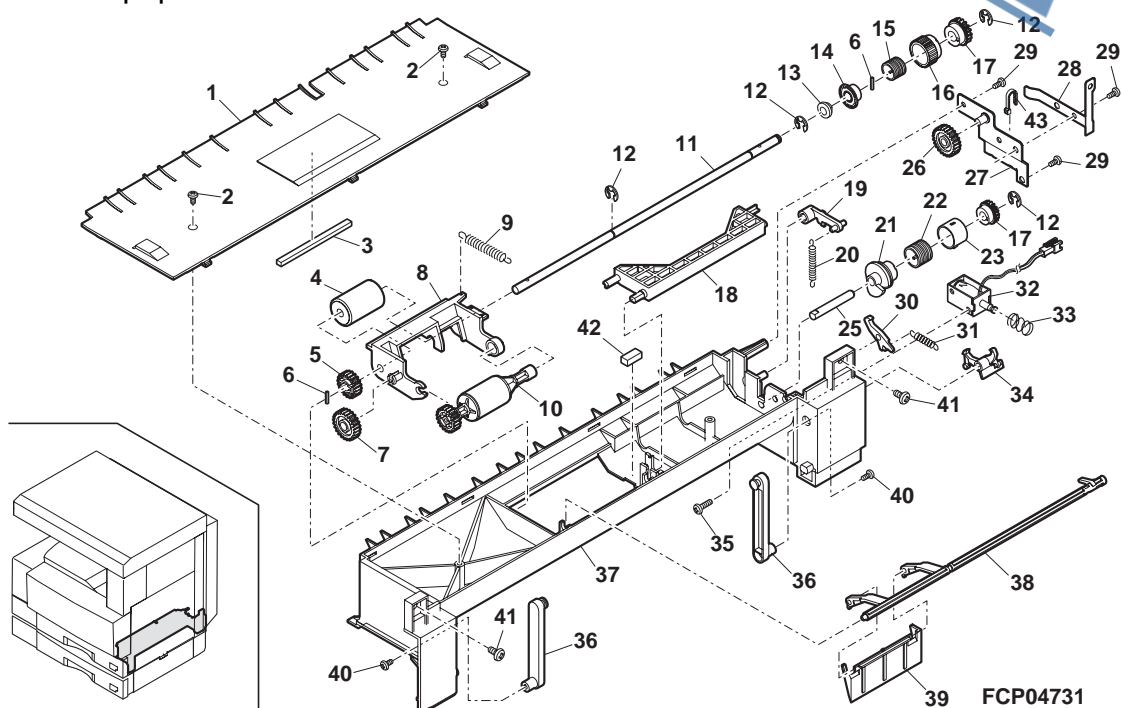

18 DV unit

NO.	PARTS CODE	PRICE RANK	NEW MARK	PART RANK	DESCRIPTION
1	PG i DM0085QSZZ	AP	N	C	TN guide U
2	PG i DM0086QSZZ	AQ	N	C	TN guide D
3	PSEL-0035QSZZ	AE	N	C	TG seal
4	XBBSD40P08000	AA		C	Screw (4x8)
5	PCÖVP0072QSZZ	AK	N	D	DV cover U
6	PMLT-0002YSZZ	AC		C	DV-TH cushion
7	PMLT-0006YSZZ	AB		C	DV side cushion R
8	PMLT-0005YSZZ	AB		C	DV side cushion F
9	NRÖLP0072QSZZ	AP		C	DMX roller
10	NGERH0135QSZZ	AD		C	DMX gear (28T)
11	NBRGC0020QSZZ	AH		C	DMX Bearing
12	XEBSF30P08000	AA		C	Screw (3x8)
13	PSEL-0037QSZZ	AG	N	C	TG seal
14	NGERH0001YSZZ	AD		C	DV idle gear (20T)
15	NBRGC0021QSZZ	AD		C	DID Bearing
16	NGERH0136QSZZ	AD	N	C	MG gear (18T)
17	XBPSD30P06KS0	AA		C	Screw (3x6KS)
18	PBOX-0001YS11	AP		D	DV BOX
19	PSHEP0035YSZZ	AB		C	DV side seat N
20	LPLTM5422FCZZ	AC		C	M4 plate
21	PSEL-0025QSZZ	AA	N	C	DVC seal
22	NRÖLM0071QSZZ	AZ		C	MG roller
23	PSEL-0001YSZZ	AE		C	DV plate
24	XBPBZ30P03000	AB		C	Screw (3x3)
25	LPLTM0001YSZZ	AN		C	Doctor
26	LPLTM0002YSZZ	AS		C	Doctor reinforce plate
27	PSEN-0001QSZZ	AC		C	DV cap F
28	RDTCM0011QSZZ	AZ	N	D	ATC sensor
29	XUBUZ30P03000	AA		C	Screw (3x6)
30	XRESP30P03000	AA		C	E type ring
31	LHLDR0072QSZZ	AC		C	MG holder
33	MSPRK0001YSZZ	AB		C	Bias spring
34	PSPAP0023QSZZ	AC	N	C	DV spacer F
35	LHLDZ0001YSZZ	AD		C	Bearing holder
36	LX-BZ0026QSZZ	AD	N	C	Screw
37	XEBSF30P10000	AA		C	Screw (3x10)
38	PCÖVP0073QSZZ	AG	N	D	DV cover F
39	PSEL-0114QSZZ	AC	N	C	Seal F
40	PSEL-0115QSZZ	AD	N	C	Seal F
41	TCAUH0016QSZZ	AC	N	C	Label
501	CBOX-0001YS58	BM	N	E	DV box unit
502	CCÖVP0072QS51	AY	N	E	DV cover unit

18 DV unit

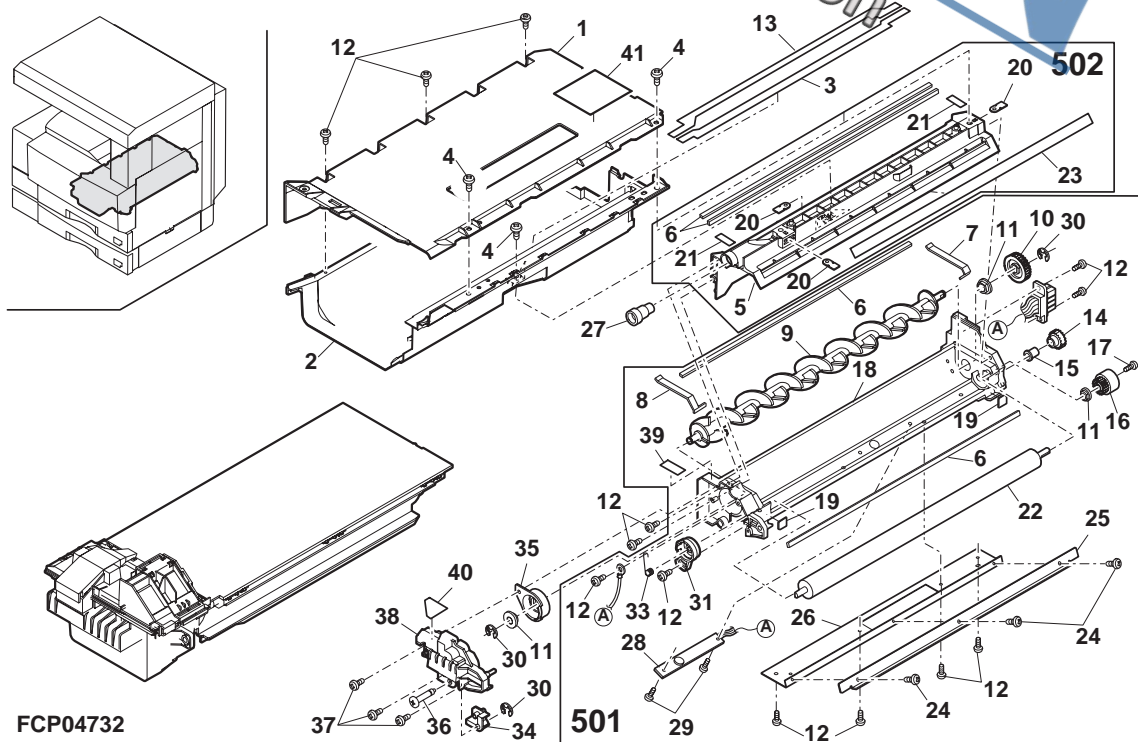

19

19

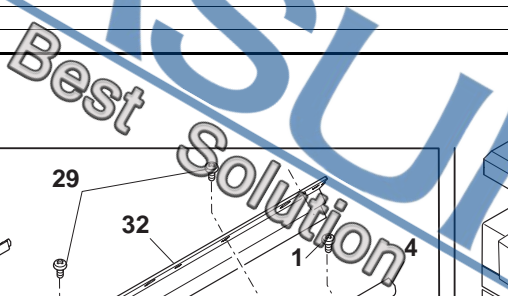

20 Fusing unit 1

NO.	PARTS CODE	PRICE RANK	NEW MARK	PART RANK	DESCRIPTION
1	PCÖVP0083QSZZ	AW	N	D	Fusing cover
2	XBPSD30P06KS0	AA		C	Screw (3x6KS)
3	RTHM-0003QSZZ	AL	N	B	Thermostat
4	XBBSF30P08000	AA		C	Screw (3x8)
5	LHLDW0086QSZZ	AB		C	Harness ring
6	CFRM-0059QS02	AZ	N	D	Fusing upper frame
7	LHLDZ0082QSZZ	AH	N	C	Rump holder
8	RDTCF0010QSZZ	AN	N	B	Thermistor
9	XBPSD30P10KS0	AB		C	Screw (3x10KS)
10	DHAI-0065QSZZ	AF		C	Fusing harness
11	RLMPU0019QSZZ	BA	N	B	Heater lamp (120V)
	RLMPU0022QSZZ	BA	N	B	Heater lamp (230V)
	RLMPU0021QSZZ	BA	N	B	Heater lamp (110V)
12	DHAI-0221QSZZ	AD	N	C	DUP OUT sensor harness
14	LX-WZ0001QSZZ	AC		C	Washer
15	LSTPF0172FCZ1	AA		C	Roller stopper
16	NGERH0100QSZ1	AU	N	C	Fusing gear (38T)
17	CBRGP0010QS01	AN	N	C	FU bearing
18	NRÖLR0053QSZZ	AZ	N	C	Upper heat roller
19	MSPR0257QSZ1	AC	N	C	Upper pawl spring
20	PGIDM0091QSZZ	AR	N	C	Fusing rear paper guide
21	PTME-0024QSZZ	AN	N	C	Upper separator pawl
22	VHPGP1S73P+-1	AF	N	B	Photo sensor (GP1S73P)
23	CFRM-0060QS51	BL	N	E	Fusing lower frame unit
24	MSPRC0256QSZ1	AE	N	C	Pressure spring LP
25	LX-BZ0028QSZZ	AC	N	C	Screw
26	LX-WZ7021SCZZ	AA		C	Washer
27	PSHEZ0266QSZZ	AH	N	C	Sheet
28	LX-WZ0007QSZZ	AC	N	C	Washer
(Unit)					
901	DUNTW0171QS13	FA	N	E	Fusing unit (110V)
	DUNTW0171QS12	BW	N	E	Fusing unit (230V)
	DUNTW0171QS13	BX	N	E	Fusing unit (120V)

20 Fusing unit 1

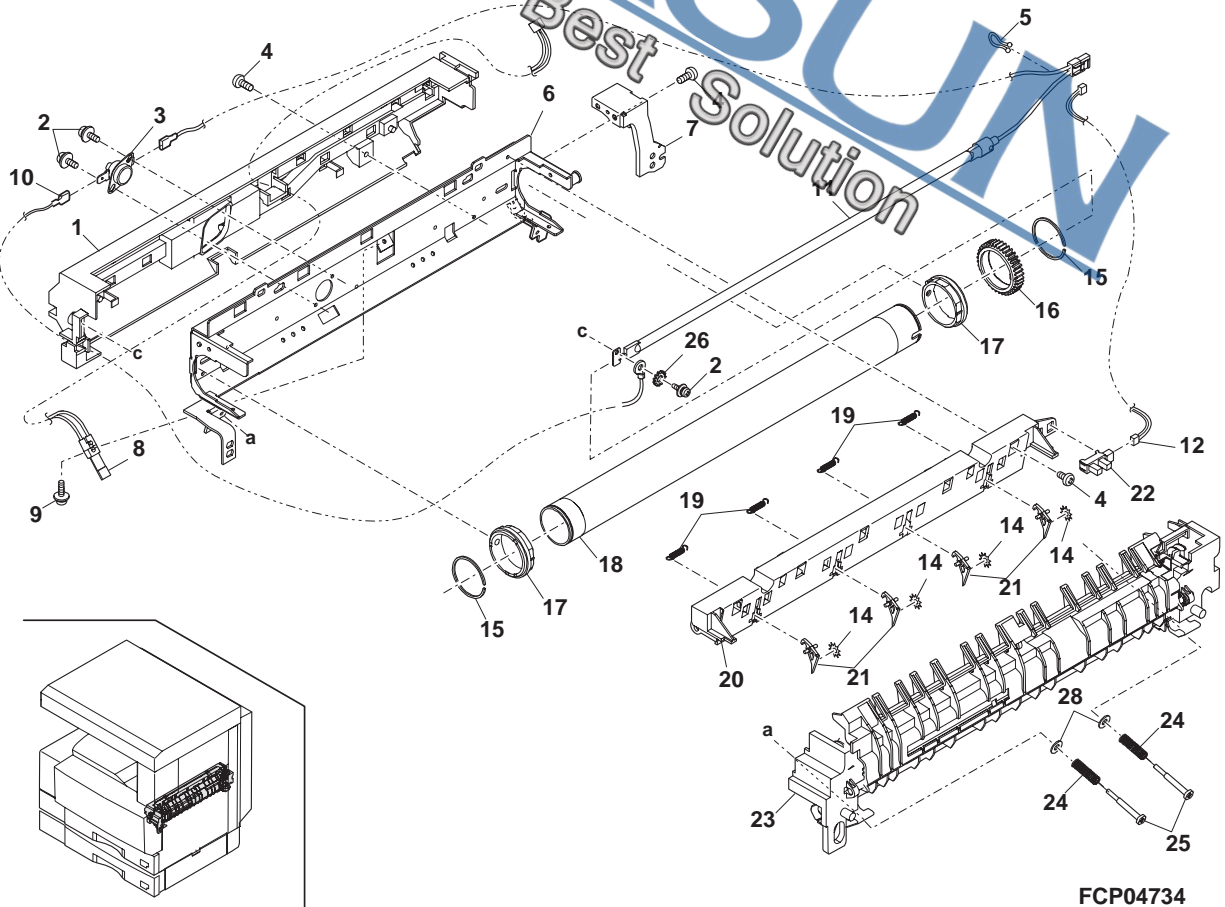

FCP04734

21 Fusing unit 2

NO.	PARTS CODE	PRICE RANK	NEW MARK	PART RANK	DESCRIPTION
1	C FRM-0059QS51	BQ	N	D	Fusing upper frame unit
2	MSPRD0255QSZZ	AC	N	C	Lower pawl spring R
3	XEBSD40P10000	AA		C	Screw (4×10)
4	NBRGY0022QSZZ	AL	N	C	FU pressure bearing
5	NRÖLR0083QSZZ	BF	N	C	Pressure roller
6	XEBSD30P08000	AA		C	Screw (3×8)
7	CLEVF0088QS02	AM	N	C	Pressure lever R
8	CLEVF0087QS02	AM	N	C	Pressure lever F
9	MLEVP0085QSZZ	AD	N	C	Pressure release lever R
10	XRESP50-06000	AA		C	E type ring
11	MLEVP0084QSZZ	AD	N	C	Pressure release lever F
12	PTME-0014QSZZ	AK		C	Lower separator pawl
13	MSPRD0254QSZZ	AC	N	C	Lower pawl spring F
14	LFRM-0060QSZZ	AS	N	D	Fusing lower frame
15	LPLTP0243QSZZ	AM	N	C	Reverse gate
16	MSPRD0253QSZZ	AC	N	C	Reverse gate spring
17	MSPRD0252QSZZ	AC	N	C	DMC spring
18	MLEVP0086QSZZ	AD	N	C	DMC actuator
19	LPLTM0250QSZZ	AC	N	C	Shaft support plate
20	XBPSD30P06KS0	AA		C	Screw (3×6KS)
21	TLABH0289QSZZ	AA	N	D	Green label
22	TLABH0308QSZZ	AF	N	D	Heater temperature caution label
23	XHBSE30P08000	AA		C	Screw (3×8)
24	LX-BZ0029QSZZ	AC	N	C	Screw
26	LPLTM0266QSZZ	AE	N	C	Pressure R earth plate
(Unit)					
901	DUNTW0171QS13	BX	N	E	Fusing unit(Except No.3,23,24) (110V)
	DUNTW0171QS12	BW	N	E	Fusing unit(Except No.3,23,24) (230V)
	DUNTW0171QS15	BX	N	E	Fusing unit(Except No.3,23,24) (120V)

21 Fusing unit 2

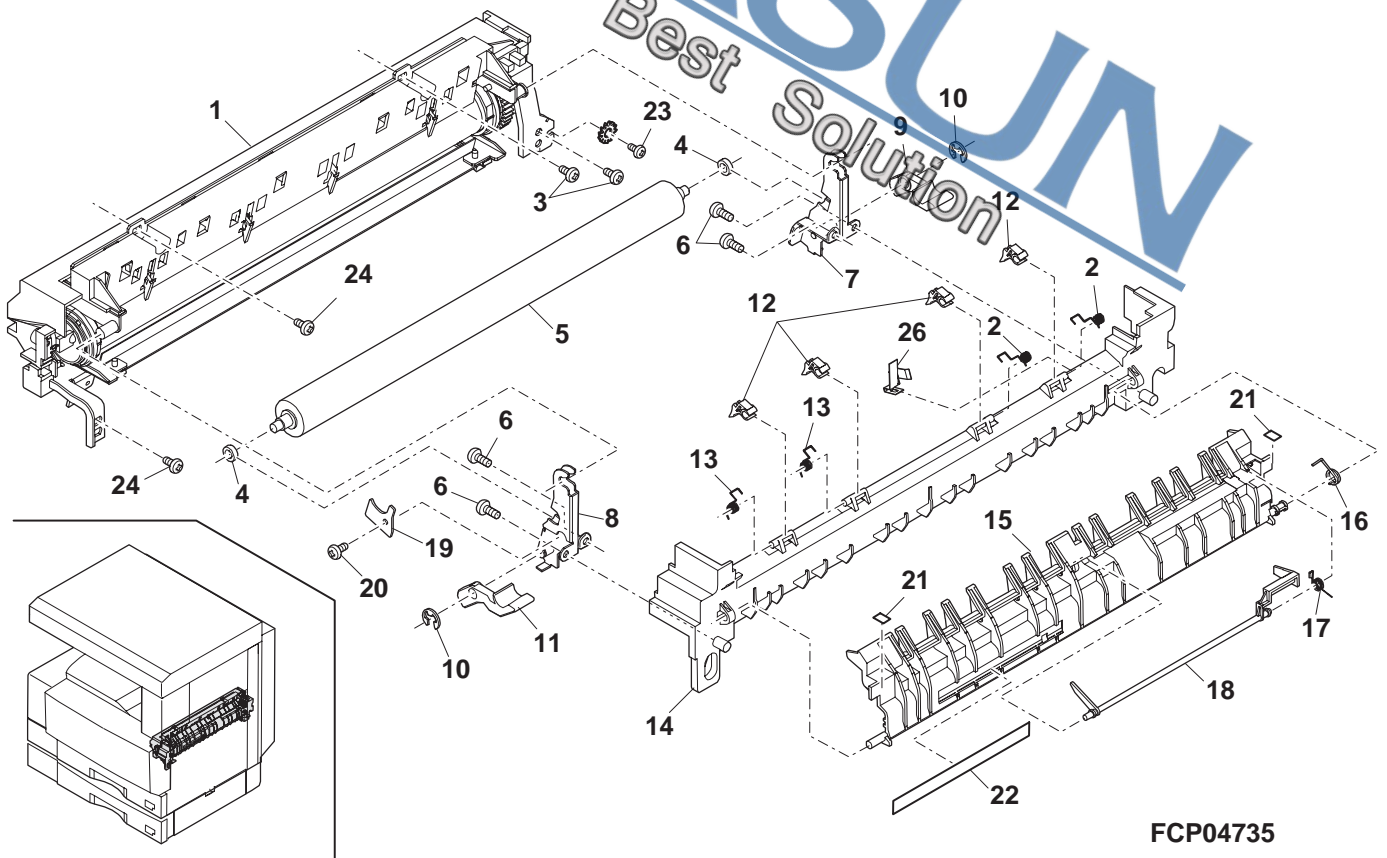

22 Drive unit

NO.	PARTS CODE	PRICE RANK	NEW MARK	PART RANK	DESCRIPTION
1	XBPSD40P08K00	AA		C	Screw (4x8K)
2	RMOTP0025QSZZ	BH	N	B	Main motor
3	CPLTM0160QS01	AU	N	C	Main drive plate
4	MSPRC0200QSZZ	AB	N	C	Ratchet spring
5	NGERH0153QSZZ	AH	N	C	Ratchet gear (49T)
6	NGERH0090QSZZ	AE	N	C	Ratchet gear (19T)
7	NGERH0084QSZZ	AK	N	C	Gear (94/21T)
8	XRESP70-08000	AA		C	E type ring
9	NGERH0085QSZZ	AE	N	C	Gear (46/18T)
10	NGERH0086QSZZ	AD	N	C	Gear (39/21T)
11	NGERH0087QSZZ	AE	N	C	Gear (28/21T)
12	NGERH0010QSZZ	AD		C	Gear (28T)
13	NGERH0092QSZZ	AD	N	C	Gear (30/16T)
14	NGERH0093QSZZ	AD	N	C	Gear (28/16T)
15	XBPSD30P06KS0	AA		C	Screw (3x6KS)
16	NGERH0095QSZZ	AE	N	C	Gear
17	NGERH0011QSZZ	AD		C	MG gear
18	NGERH0152QSZZ	AH	N	C	N gear (59/21T)
19	NGERH0096QSZZ	AE	N	C	Gear (37/25T)
20	CPLTM0161QS01	AN	N	C	Sub drive plate
21	MSPRC0262QSZZ	AC	N	C	MG spring
22	NCPL-0009QSZZ	AC	N	C	MG cupring
23	NGERH0091QSZZ	AE	N	C	Cupring (34T)
24	NGERH0083QSZZ	AH	N	C	Drum cupring gear
25	DHAj-0216QSZZ	AD	N	C	Main motor harness
(Unit)					
901	CPLTM0160QS51	BQ	N	E	Drive unit

22 Drive unit

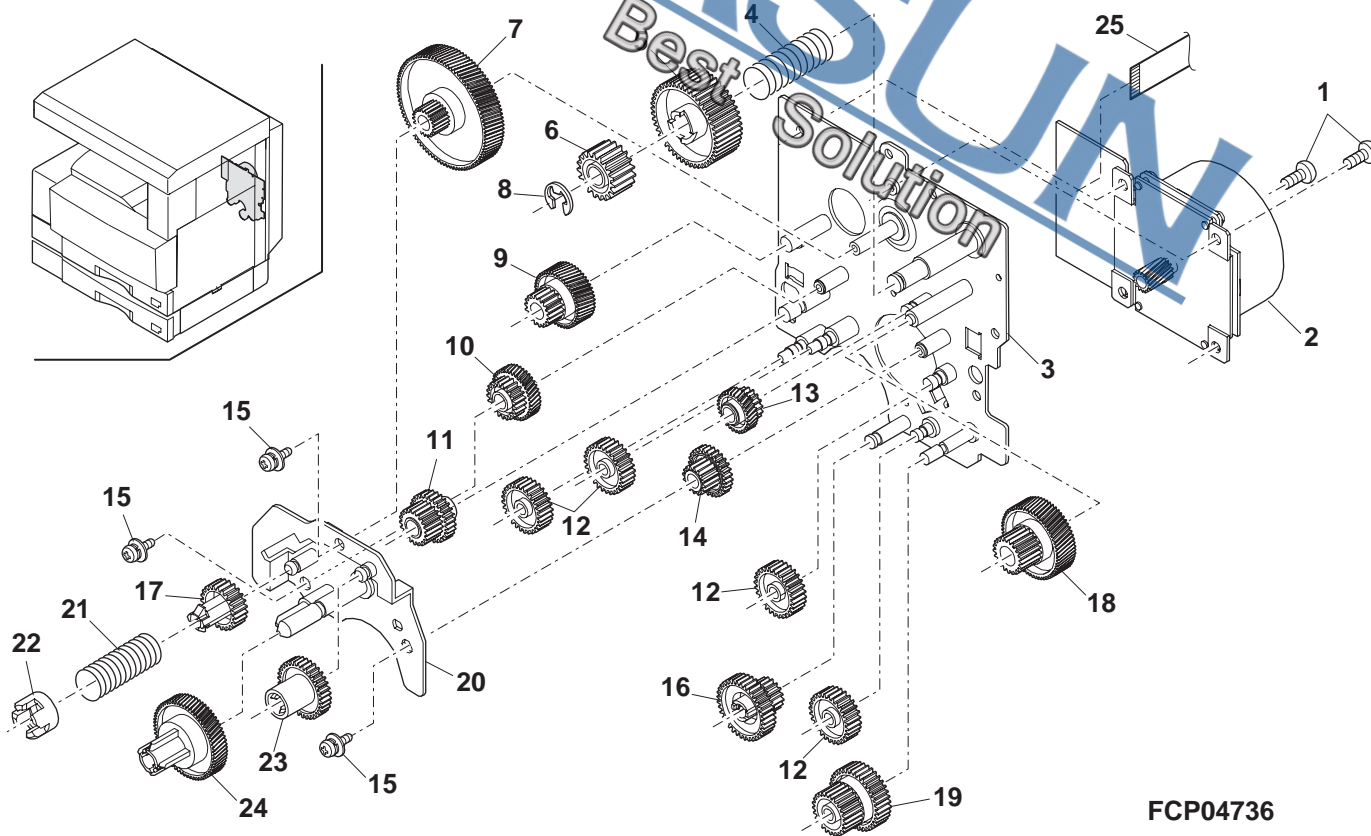

23 1st delivery paper unit 1

NO.	PARTS CODE	PRICE RANK	NEW MARK	PART RANK	DESCRIPTION
1	NSFTZ0042QSZZ	AF	N	C	Delivery sub roller shaft
3	NRÖLP0049QSZZ	AC	N	C	Delivery sub roller
4	NRÖLP0079QSZZ	AC	N	C	Delivery sub roller (Large)
5	LBRC-0003QSZZ	AD	N	C	P-OUT bracket
6	PBRSR0019QSZZ	AK	N	B	Discharger brush LP
7	NRÖLM0037QSZZ	AR		C	Delivery roller C
8	NBRGY2122SCZZ	AB		C	Transport roller bearing
9	LPLTM0195QSZZ	AC	N	C	Delivery earth plate A
10	NBRGM0501FCZZ	AB		C	Bearing
11	XRESP50-06000	AA		C	E type ring
12	LHLDZ0058QSZZ	AR	N	C	Delivery roller holder
13	LPLTP0185QSZZ	AM	N	C	Delivery change gate
14	MSPRD0224QSZZ	AB	N	C	Delivery actuator spring
15	MLEVP0055QSZZ	AC	N	C	Delivery actuator
16	MSPRT0197QSZZ	AB	N	C	Delivery sub spring
17	XEBSD30P08000	AA		C	Screw (3x8)
18	CPWBF0083QS51	AU	N	E	Sensor PWB
19	DHAI-0240QSZZ	AK	N	C	1st delivery harness
20	PSPÖ-0021QSZZ	AD	N	C	Shifter cution
21	CSFTZ0023QS01	AH		C	Shifter shaft
22	XRESP40-06000	AA		C	E type ring
23	LFRM-0038QSZZ	AX	N	D	Delivery frame
24	NRÖLR0051QSZZ	AL	N	C	DUP delivery roller
25	LBSHZ0303FCZZ	AC		C	M bushing C
26	PGIDM0065QSZZ	AX	N	C	Delivery upper paper guide
27	NRÖLP1122FCZZ	AF		C	PS upper roller
28	MSPRT0229GCAZ	AC		C	FU spring R
29	XHBSE40P10000	AA		C	Screw (4x10)
30	PDUC-0003QSZZ	AG		C	Cooling fan duct
31	NFANP0000QSZZ	BF	N	B	Cooling fan
32	PFILZ0004QSZZ	AM		D	Ozone filter
33	PMLT-0027QSZZ	AC		C	Cleaning fan cushion
34	XEBSD20P06000	AA		C	Screw (2x6)
35	LX-BZ0780FCZZ	AC		C	Screw
36	LPLTM0264QSZZ	AE	N	C	Reinforce plate D
37	PMLT-0066QSZZ	AA	N	C	Delivery fan cushion
38	LPLTM0271QSZZ	AK	N	C	Delivery fan plate side B
39	LPLTM0270QSZZ	AK	N	C	Delivery fan plate side A
40	LPLTM0268QSZZ	AF	N	C	Delivery fan plate upper B
41	LPLTM0267QSZZ	AE	N	C	Delivery fan plate upper A
42	LPLTM0274QSZZ	AH	N	C	Delivery frame reinforce plate
43	LPLTM0273QSZZ	AS	N	C	Delivery PG reinforce plate
44	LPLTM0272QSZZ	AK	N	C	Delivery PG reinforce plate K
(Unit)					
901	CFRM-0038QS51	BX	N	E	1st delivery unit(Include Block 24 Except No.29,35)

23 1st delivery paper unit 1

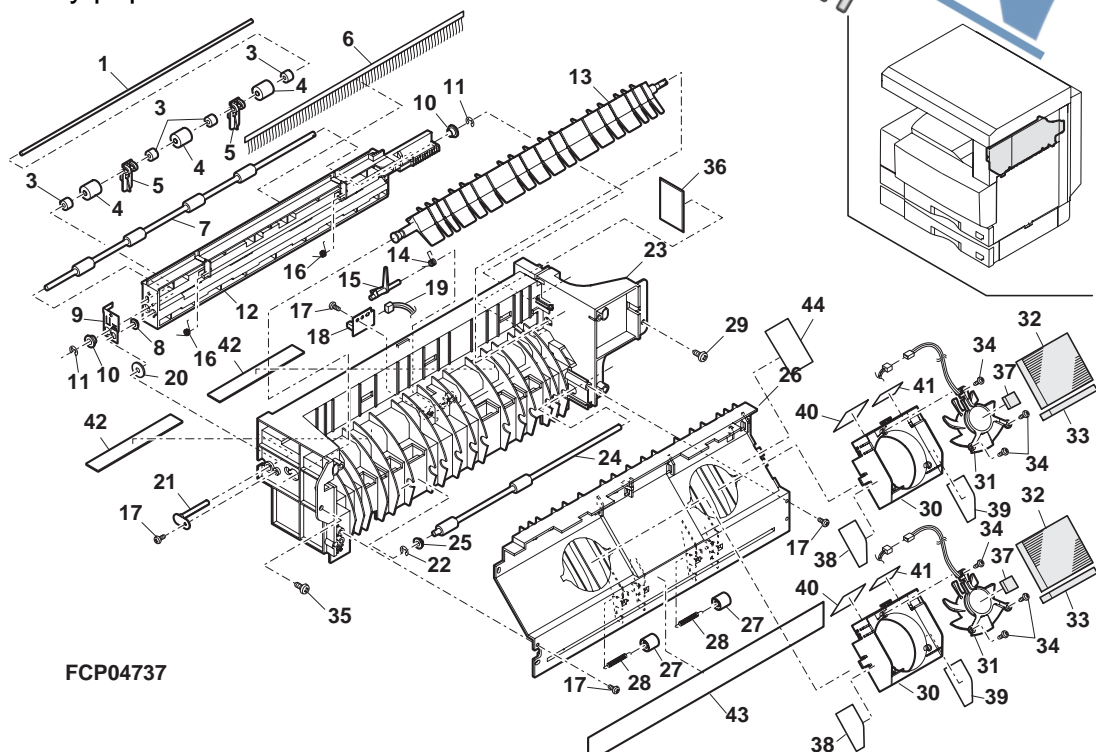

24 1st delivery paper unit 2

NO.	PARTS CODE	PRICE RANK	NEW MARK	PART RANK	DESCRIPTION
1	XHBSD30P10000	AA		C	Screw (3×10)
2	RMÖTP0029QSZZ	AT	N	B	Shifter motor
3	CPLTM0184QS02	AG	N	C	Shifter drive plate
4	XEBSD30P08000	AA		C	Screw (3×8)
5	MSPRD0225QSZZ	AC	N	C	Stopper return spring
6	LSTPP0003QSZZ	AE		C	Shifter stopper
7	NGERH0068QSZ1	AD		C	Shifter gear (50T)
8	NGERH0067QSZZ	AD		C	Shifter gear (24T)
9	VHPGP1A71A1-1	AG		B	Photo sensor (GP1A71A1)
10	DHAi-0255QSZZ	AE	N	C	Shifter HP sensor harness
11	XRESP30-06000	AA		C	E type ring
12	XRESP40-06000	AA		C	E type ring
13	MSPRD0216QSZZ	AD	N	C	Shifter earth spring
14	MSPRT0217QSZ1	AC	N	C	Gate return spring
15	LBRC-0002QSZZ	AD	N	C	Gate bracket
16	LBSHZ0303FCZZ	AC		C	M bushing C
17	NBRGY2122SCZZ	AB		C	Transport roller bearing
18	NBRGC0019QSZZ	AD		C	Bearing
19	LPIINS0258FCZZ	AA		C	Spring pin (φ3-10)
20	NBLTT0024QSZZ	AG	N	B	Drive belt 240
21	NGERH0080QSZZ	AE	N	C	Delivery drive gear (25/31T)
22	NGERH0082QSZZ	AD	N	C	DUP delivery gear (20/31T)
23	MSPRD0198QSZZ	AC	N	C	Delivery earth spring B
24	NGERH0113QSZZ	AC	N	C	Idle gear B (29T)
25	NGERH0114QSZZ	AC	N	C	Idle gear C (29T)
26	MSPRD0196QSZZ	AC	N	C	Delivery earth spring A
27	NGERH0155QSZZ	AD	N	C	Gear (31/39T)
28	RPLU-0027QSZZ	AU	N	B	Change gate solenoid
29	CBRC-0004QS01	AF	N	C	DUP motor fixing bracket
30	RMÖTP0029QSZZ	AT	N	B	DUP motor
31	XHBSD30P08000	AA		C	Screw (3×8)
32	XBBSD26P03000	AA		C	Screw (2.6×3)
33	XWHSD30-05070	AA		C	Washer
34	LHLDW1334FCZZ	AA		C	Wire holder
35	PSHEZ0316QSZZ	AD	N	C	Delivery motor sheet
36	PRDAZ0002QSZZ	AD	N	C	Delivery motor radiation plate
501	CPLTM0184QS51	BA	N	E	Shifter unit
502	CBRC-0004QS51	BA	N	E	DUP motor fixing bracket unit
(Unit)					
901	CFRM-0038QS51	BX	N	E	1st delivery unit(Include Block.23)

24 1st delivery paper unit 2

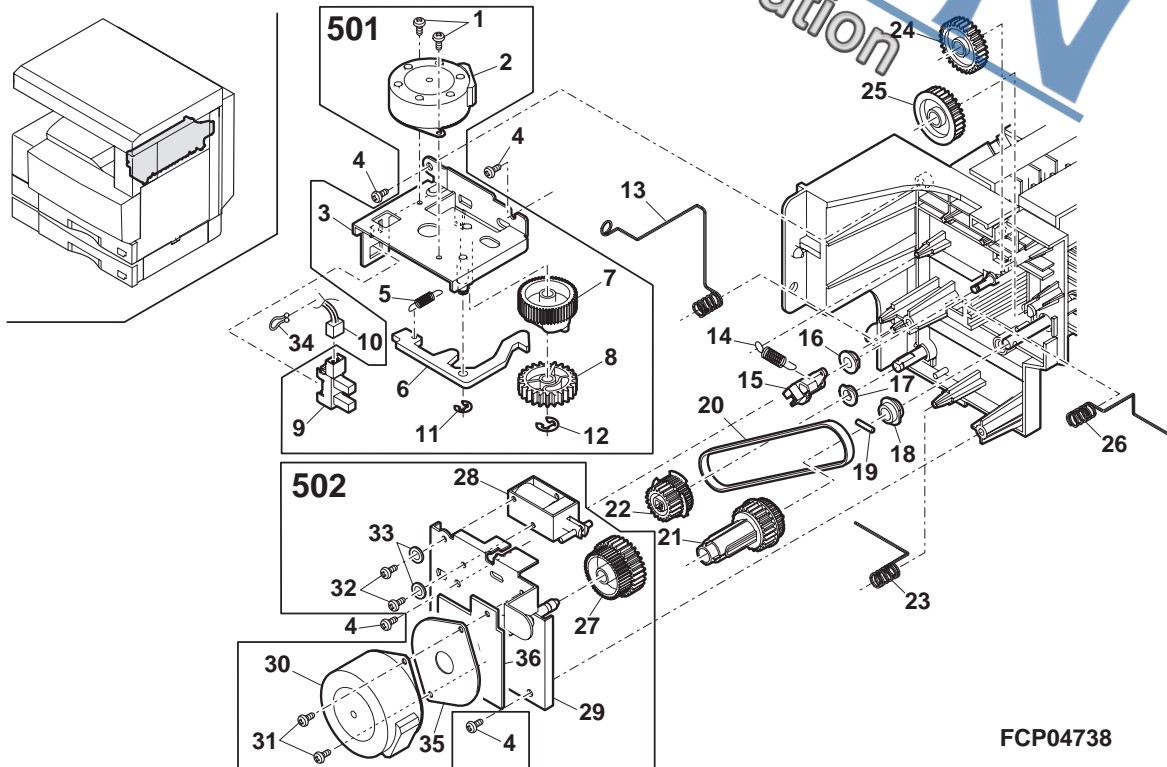

FCP04738

25 2nd delivery paper unit

NO.	PARTS CODE	PRICE RANK	NEW MARK	PART RANK	DESCRIPTION
1	XHBSD40P10000	AA		C	Screw (4×10)
2	CPLTM0216QS01	AH	N	C	DID rail assistance plate
3	PBRSR0021QSZ1	AG	N	B	Discharger brush S
4	PBRSR0020QSZ1	AH	N	B	Discharger brush L
5	LFRM-0047QSZZ	AG	N	D	Delivery frame
6	LFRM-0058QSZZ	AG	N	D	Delivery frame R
7	MSPRT0229GCAZ	AC		C	FU spring R
8	NROLP1122FCZZ	AF		C	PS upper roller
9	NROLR0056QSZZ	AP	N	C	Delivery roller
10	DHAI-0242QSZZ	AG	N	C	2nd delivery harness
11	MSPRD0218QSZZ	AD	N	C	Delivery earth spring
12	VHPGP1S44S/-1	AK		B	Photo sensor (GP1S44S)
13	VHPGP1S73P+-1	AF	N	B	Photo sensor (GP1S73P)
14	NROLP0079QSZZ	AC	N	C	Delivery roller
15	QSW-B0003QSZZ	AF		B	Tray detect switch
16	NBRGM0501FCZZ	AB		C	Bearing
17	NGERH0111QSZZ	AC	N	C	Drive gear A (25T)
18	NGERH0110QSZZ	AE	N	C	Idle gear A (29T)
19	NGERH0112QSZZ	AC	N	C	Drive gear B (25T)
20	NBRGY2122SCZZ	AB		C	Transport roller bearing
21	PGIDM0072QSZ1	AU	N	C	Delivery lower paper guide
22	NROLR0051QSZZ	AL	N	C	DUP delivery roller
23	LBSHZ0303FCZZ	AC		C	M bushing C
24	XRESP40-06000	AA		C	E type ring
25	MLEVP0067QSZZ	AC	N	C	Delivery actuator
26	XRESP50-06000	AA		C	E type ring
27	XHBSD30P08000	AA		C	Screw (3×8)
28	XHBSE40P10000	AA		C	Screw (4×10)
501	CGIDM0072QS61	BD	N	E	Delivery paper guide unit
502	CFRM-0047QSZZ	A7	N	E	Delivery frame unit
	(Unit)				
901	CGIDM0072QS51	BG	N	E	2nd delivery unit(Except No.28)

25 2nd delivery paper unit

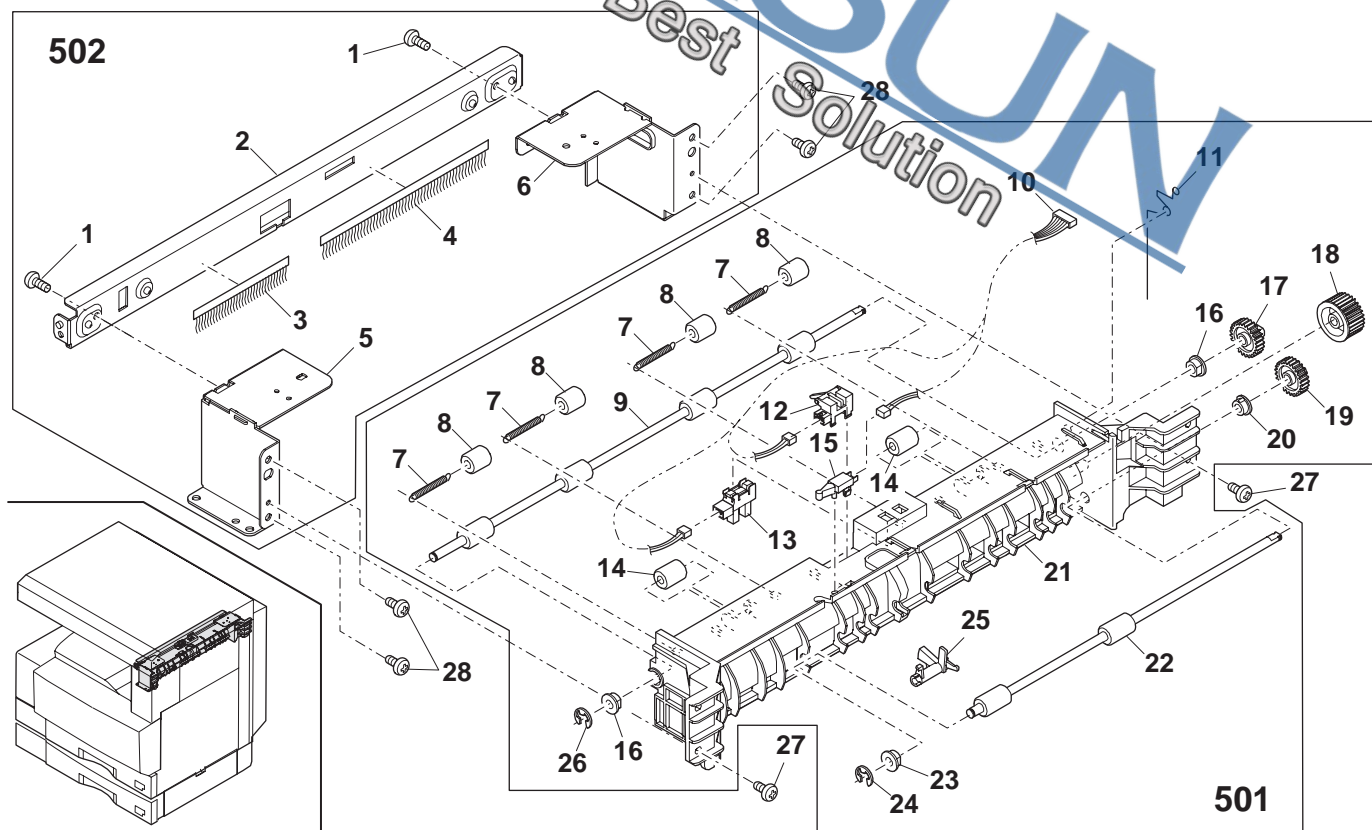

FCP04739

26 PWB section

NO.	PARTS CODE	PRICE RANK	NEW MARK	PART RANK	DESCRIPTION
1	CPWBX00074QS31	BN	N	E	IMC PWB
2	PSPAN0025QSZZ	AE	N	C	Support post 16
3	PSPAF0030QSZZ	AG	N	C	Spacer
4	CPWBF0080QS51	BG	N	E	Option connector PWB
5	XBBSF30P08000	AA		C	Screw (3×8)
6	DHAI-0219QSZZ	AF	N	C	OP interface PWB harness
7	LHLDZ0062QSZ1	AP	N	C	MCU PWB holder
8	LSTYM5022BCZZ	AD		C	Screw
9	LHLDW0086QSZZ	AB		C	Harness ring
10	CPWBX0073QS31	BN	N	E	MCU PWB (AR-235)
	CPWBX0073QS32	BN	N	E	MCU PWB (AR-275)
12	LHLDZ0071QSZZ	AG	N	C	Mother bord holder
13	CPWBX0090QS51	BB	N	E	Mother bord
14	XHBSE30P08000	AA		C	Screw (3×8)
15	LX-BZ0024QSZZ	AA	N	C	Screw
16	LHLDZ0070QSZ1	AW	N	C	OP PWB holder
17	XHBSE30P08000	AA		C	Screw (3×8)
18	XEBSE40P10000	AA		C	Screw (4×10)
19	XBPSD30P08KS0	AA		C	Screw (3×8KS)
20	PSHEZ0269QSZZ	AC	N	C	CCD harness sheet
21	RCORF0002QSZZ	AE		C	Core
22	CPWBX0099QS33	CE	N	E	Code Dimm PWB
23	PCAPH1005ACZZ	AC		D	9P protect cap
24	PCAPH1003ACZZ	AC		D	25P protect cap
25	PCAPH0023ECZZ	AC		D	15P protect cap

26 PWB section

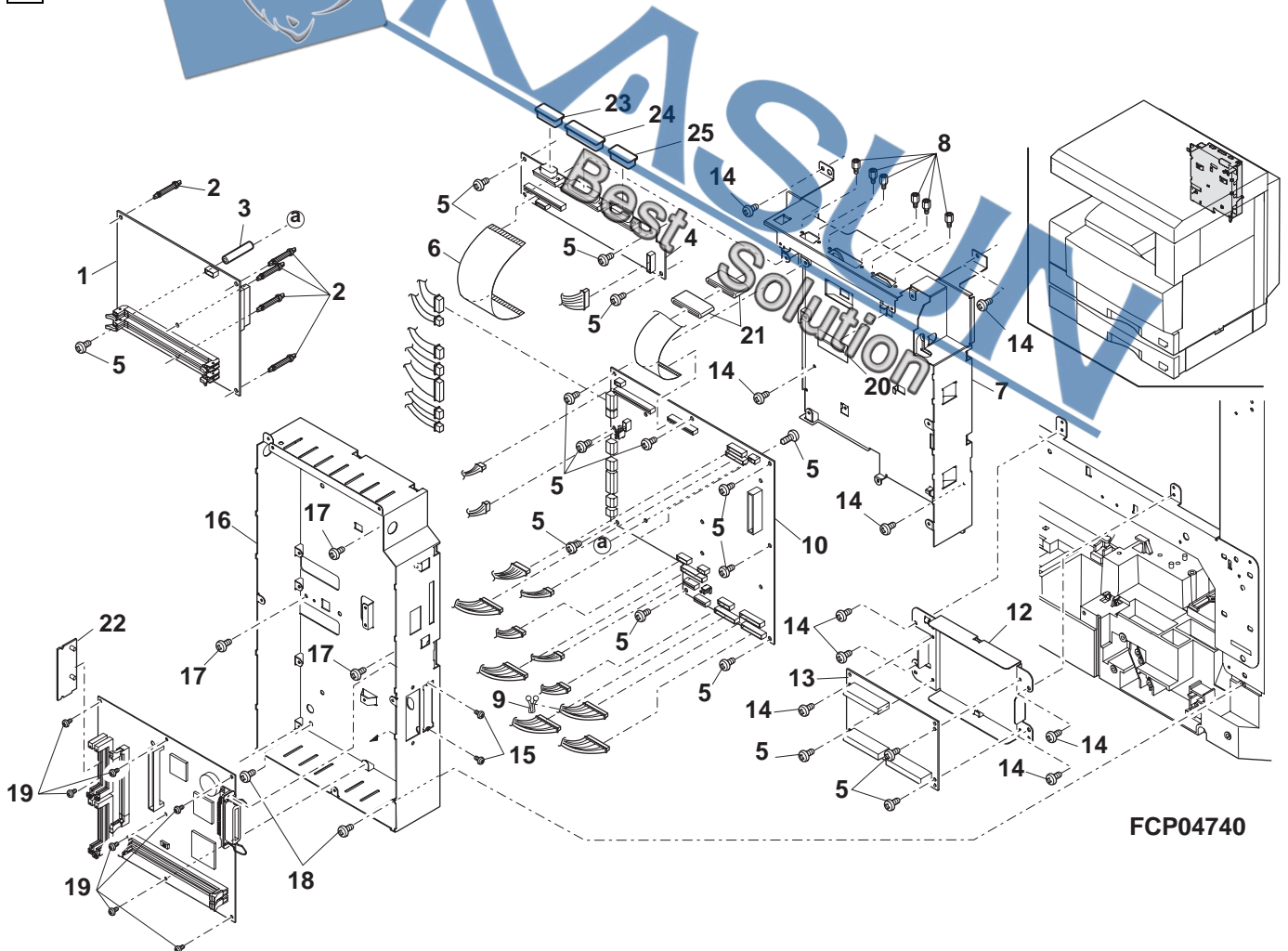

FCP04740

27 Rear frame section

NO.	PARTS CODE	PRICE RANK	NEW MARK	PART RANK	DESCRIPTION
1	XBPSN40P06K00	AA		C	Screw (4x6K)
2	DHAI-0220QSZZ	AK	N	C	HL interface harness
3	DHAI-0222QSZZ	AR	N	C	PS harness
4	XHBSE30P06000	AA		C	Screw (3x6)
5	LPLTM0162QSZZ	AC	N	C	Drive earth plate
6	LPLTM0252QSZZ	AD	N	C	Paper feed earth plate LP
7	DHAI-0237QSZZ	AR	N	C	Drive/Manual paper feeding harness
8	DHAI-0256QSZZ	AC	N	C	Cassette earth harness
9	XHBSE30P08000	AA		C	Screw (3x8)
10	XEBSD40P30000	AA		C	Screw (4x30)
11	PGIDM0066QSZZ	AK	N	C	Harness guide
12	XEBSD40P30000	AA		C	Screw (4x30)
13	CDAIU00024QS51	BA	N	E	1st lift up unit
14	DHAI-0218QSZZ	AD	N	C	LUM harness
15	LPLTM0249QSZZ	AC	N	C	2nd earth plate
19	QACCD741BQCZZ	AS	N	A	AC cord (U.S.A,Canada,LAG2,Brazil)
	QACCB7421QCZZ	AS	N	A	AC cord (U.Kingdom,Yemen,Suudi Arabia,Oman,Qutar,Bahrain,Kuwait,UAE)
	QACCL7426QCZZ	AT	N	A	AC cord (Australia,New Zealand)
	QACCJ6411QCZZ	AS	N	A	AC cord (Philippines,Taiwan)
	QACCE7423QCZZ	AP	N	A	AC cord (Other countries)
	DHAI-0151QSZZ	AU	N	A	AC cord (SRH,South Africa,India,SRS,SRSSC,Indonesia,Special countries)
	QPLGA0005QCZZ	AN	N	A	AC plug (SRH,South Africa,India)
	DHAI-0167QSZZ	BA	N	A	AC cord (Saudi Arabia)
20	QPLGA0002QCZZ	AN	N	A	AC plug (Saudi Arabia)
	QPLGA0001QCZZ	AN	N	A	AC plug (Special countries)
	QPLGA0003QCZZ	AN	N	A	AC plug (SRS,SRSSC,Indonesia)
	QSW-C9292QCZZ	AN		B	Power supply switch (AJ8W200B)
21	DHAI-0225QSZZ	AG	N	C	3P terminal stand harness (200V Series)
22	PSHEZ0140QSZZ	AE		C	3P terminal stand sheet (200V Series)
23	QTANN001FCZZ	AC		C	3P terminal stand (200V Series)
24	XEBSD30P18000	AA		C	Screw (3x18)
25	XWHS30-05080	AA		C	Washer
26	XWSSD30-07000	AA		C	Washer
27	RCILZ0012QSZZ	BE	N	B	Reactle (200V Series)
28	RDENU0003QS11	BY	N	C	Power supply unit (120V)
	RDENU0003QS12	CA	N	C	Power supply unit (230V)
	RDENU0003QSZZ	BZ	N	C	Power supply unit (100V)
30	LHLDW1057FCZZ	AB		C	Wire holder (LWS-3S)
31	DHAI-0223QSZZ	AN	N	C	AC switch harness
32	LFI-X-0016FCZZ	AD		C	AC cord
33	XEBSD40P30000	AA		C	Screw (4x30)
34	XEBSE40P12000	AA		C	Screw (4x12)
35	XWHS40-08100	AA		C	Washer
36	XWSSD40-10000	AA		C	Washer
37	QSW-C9293QCZZ	AG		B	Dry heater switch (120V)
38	DHAI-0224QSZZ	AK		C	Dry heater switch harness (120V)
39	DHAI-0258QSZZ	AH		C	Dry heater separate harness (120V)

27 Rear frame section

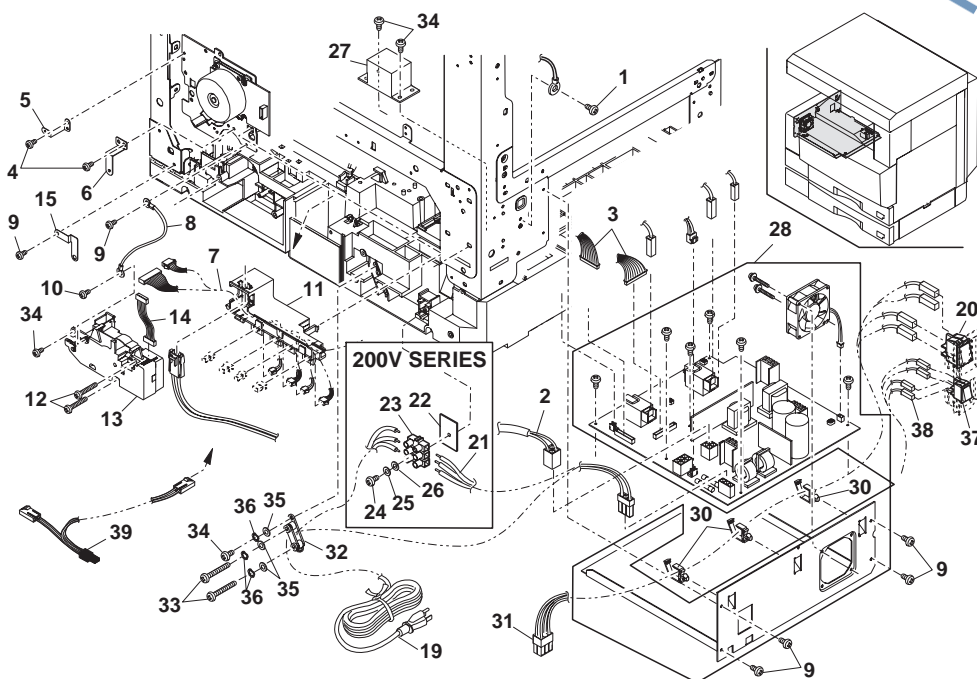

28 2nd exteiors

NO.	PARTS CODE	PRICE RANK	NEW MARK	PART RANK	DESCRIPTION
1	GCAB-0030QSZZ	AP	N	D	Left cabinet
2	XEBSE40P12000	AA		C	Screw (4x12)
3	LPLTM0240QSZZ	AC	N	C	2nd joint plate
5	GCOVA0025QSZZ	AR	N	D	Rear cover
7	LFRM-0039QSZZ	BC	N	D	Frame
8	LPLTM0236QSZZ	AG	N	C	2nd reinforce plate R
10	PCOVP0063QSZZ	AD	N	D	Front cover
12	NSFTZ0048QSZZ	AG	N	C	Cassette collar shaft
13	NKOM-0005QSZZ	AC	N	C	Cassette guide collar
14	XBPSD30P08KS0	AA		C	Screw (3x8KS)
15	GLEGG0064FCZZ	AC		C	Rubber foot
16	LPLTM0237QSZZ	AH	N	C	2nd reinforce plate F
17	PSP0-0025QSZZ	AC	N	C	2nd rear cover sponge
18	LPLTP0192QSZZ	AK	N	C	Dry heater fixing plate (120V)
19	XEBSD30P08000	AA		C	Screw (3x8) (120V)
20	RHET-0006QSZZ	AQ	N	B	Dry heater (120V)
21	XEBSD30P10000	AA		C	Screw (3x10) (120V)

28 2nd exteiors

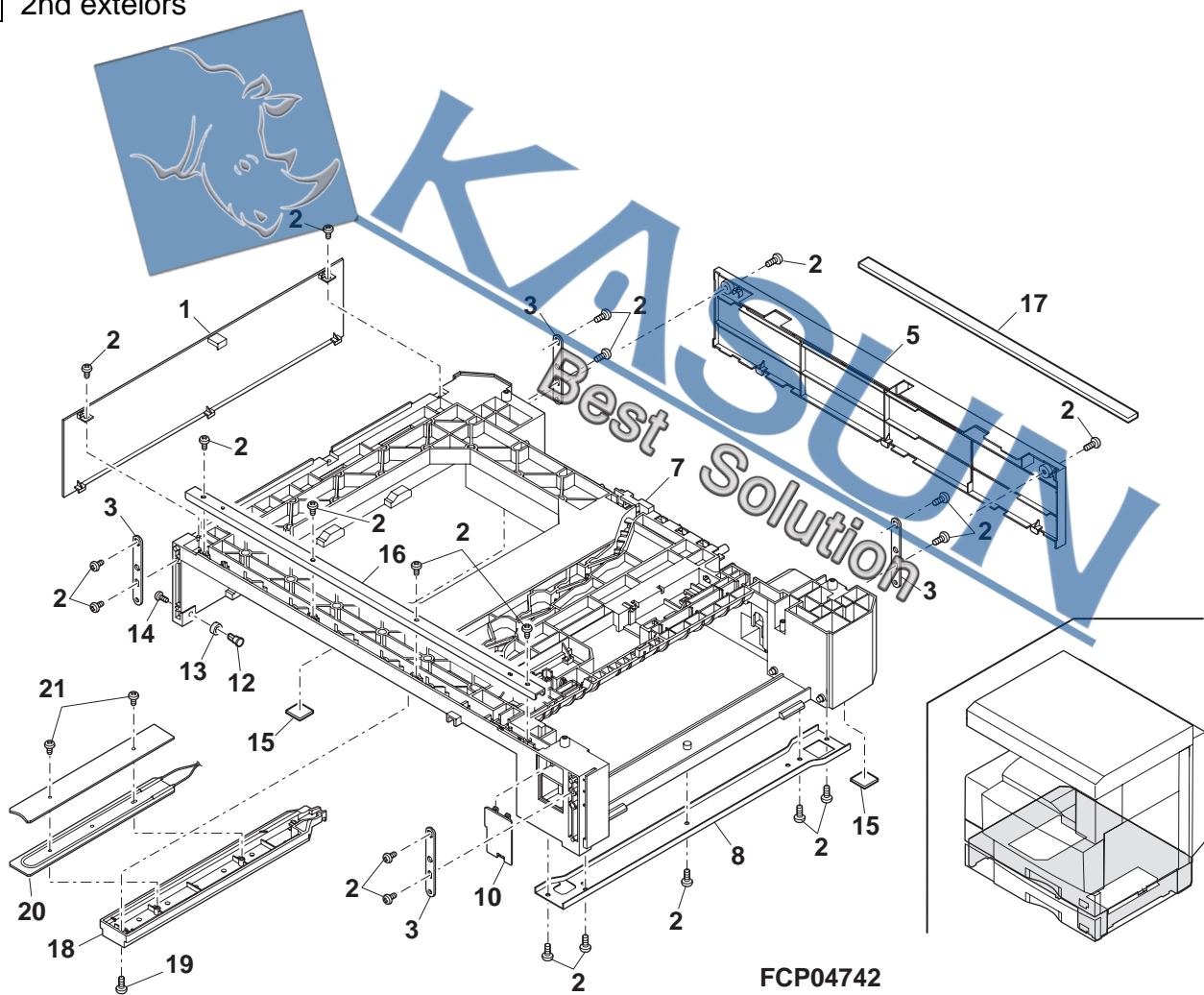

FCP04742

29 2nd 550 cassette unit

NO.	PARTS CODE	PRICE RANK	NEW MARK	PART RANK	DESCRIPTION
1	LPLTP0159QSZZ	AD	N	C	Cassette rear side plate
2	LHLDW1226FCZZ	AB		C	Turn fastener
3	LPLTM0179QSZZ	AQ	N	C	Rotation plate
4	PSHEZ0274QSZZ	AC		C	Rotation plate sheet
5	GCASP0005QSZZ	AZ	N	D	550 cassette
6	PGIDM0070QSZZ	AA	N	C	Guide F
7	PTPE-0021QSZZ	AD	N	C	GID tape
8	LPLTM0181QSZZ	AB	N	C	Side plate guide
9	PGIDM0071QSZZ	AL	N	C	Guide R
10	LX-BZ0884FCZZ	AB		C	Screw
11	NGERH0193FCZZ	AB		C	UC manual feed gear
12	MSPRC2631FCZZ	AC		C	Fusing pressure spring
13	MLEVP0755FCZ1	AE		C	Side plate F lever
14	LX-BZ0833FCZZ	AC		C	Screw
15	PSHEZ0244QSZ1	AC	N	C	Cassette mylar
16	XRESP70-08000	AA		C	E type ring
17	NGERH0108QSZZ	AD	N	C	Lift gear (22T)
18	MSPRC0210QSZZ	AC	N	C	Lift gear spring
19	NSFTZ0047QSZZ	AP	N	C	Lift shaft
20	LPLTM0180QSZZ	AE	N	C	Lift plate
21	NBRGP0041GCZZ	AD		C	Bearing
22	XEBSE40P10000	AA		C	Screw (4x10)
23	JHNDP0003QSZZ	AR	N	C	Cassette panel
24	XBPSD40P08KS0	AA		C	Screw (4x8KS)
25	PSHEZ0275QSZZ	AE		C	Rotation plate assistance sheet
501	CCASP0005QSZZ	BG	N	E	2nd 550 cassette
	(Unit)				
901	CCASP0005QS51	BH	N	E	2nd 550 cassette unit

29 2nd 550 cassette unit

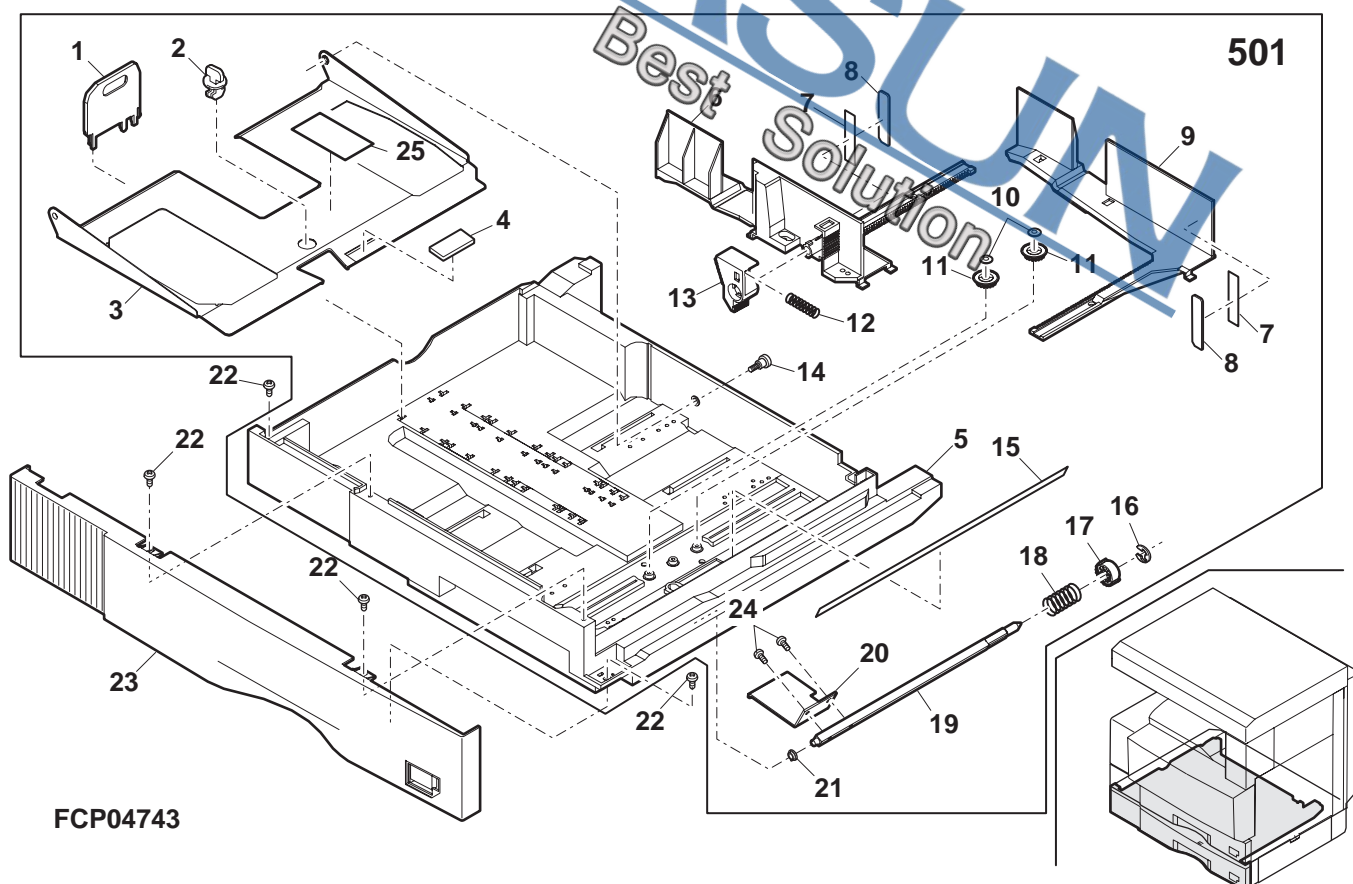

30 2nd paper feed section

NO.	PARTS CODE	PRICE RANK	NEW MARK	PART RANK	DESCRIPTION
1	CPWBF0082QS51	BB	N	E	2nd cassette interface PWB
2	PCÖVP0070QSZZ	AD	N	D	Sensor cover
4	CPWBF0095QS51	AY	N	E	2nd cassette sensor PWB
5	MLEVP0063QSZZ	AD	N	C	Upper limit detect actuator
6	MLEVP0064QSZZ	AD	N	C	Paper detect actuator
7	MLEVP0062QSZZ	AC	N	C	P-IN detect actuator
8	PCÖVP0064QSZZ	AD	N	D	Solenoid cover
9	RPLU-0026QSZZ	AQ	N	B	Paper feed solenoid
10	MARMP0026QSZZ	AD	N	C	Solenoid arm
11	MSPRC0209QSZZ	AC	N	C	Solenoid spring
13	NSFTZ0050QSZ1	AH	N	C	2nd paper feed roller shaft
14	QSW-B0003QSZZ	AF	N	B	Tray detect switch
17	DHAi-0246QSZZ	AD	N	C	Cassette paper feed switch harness
18	NBRGC0100FCZ1	AC	N	C	Bearing 6
19	MSPRD0206QSZZ	AC	N	C	Pick up roller pressure spring
20	MARMP0021QSZZ	AD	N	C	Pick up arm R
21	NGERH0107QSZZ	AD	N	C	Paper feed gear
22	LPiN-0026MCZZ	AA	N	C	Spring pin (φ2-10)
23	NRÖLR0084QSZZ	AS	N	C	Paper feed roller
24	MARMP0019QSZZ	AD	N	C	Pick up arm F
26	NGERH0990FCZZ	AB	N	C	Gear (16T)
27	NRÖLR0054QSZZ	AP	N	C	Pick up roller
29	DHAi-0228QSZZ	AD	N	C	Door open/close detect harness
30	MSPRD0204QSZZ	AC	N	C	P-IN detect actuator spring
31	DHAi-0230QSZZ	AF	N	C	Cassette sensor PWB harness

30 2nd paper feed section

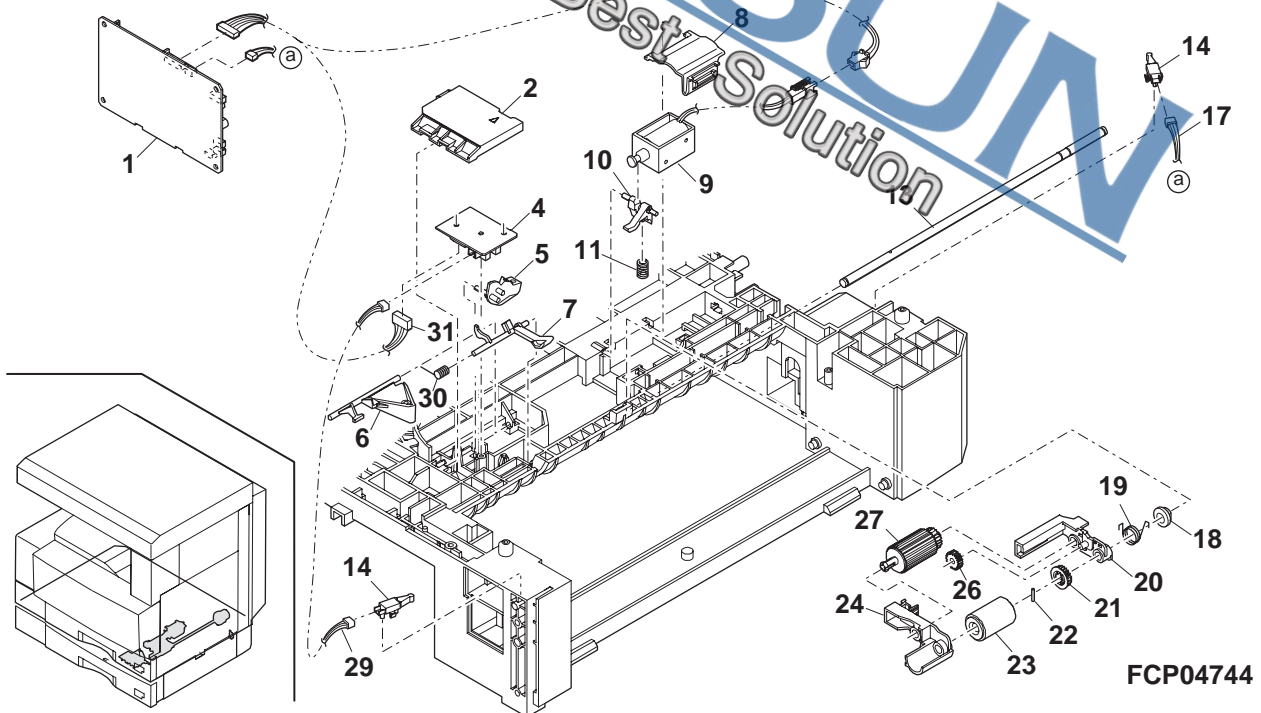

31 2nd paper transfer section

NO.	PARTS CODE	PRICE RANK	NEW MARK	PART RANK	DESCRIPTION
1	MSPRC0141QSZZ	AB		C	lock spring
2	MLÖKZ0001QSZZ	AC		C	Paper guide lock
3	XEPSD30P08X00	AA		C	Screw (3×8X)
4	PGiDM0068QSZZ	AP	N	C	Transport paper guide
5	MARMP0015QSZZ	AD		C	Door arm
6	NSFTZ0054QSZZ	AE	N	C	Transport paper guide shaft
7	NRÖLP1060FCZZ	AF		C	U-turn roller
8	MSPRP0241QSZZ	AC	N	C	Transport paper guide spring
9	XEBSD30P08000	AA		C	Screw (3×8)
10	GCOVA0026QSZZ	AL	N	D	Right cover
11	XEBSD30P10000	AA		C	Screw (3×10)
12	PCÖVP0079QSZZ	AE	N	D	Plate cover
13	LPLTP0158QSZZ	AE	N	C	Separation plate
14	GPAD-0001QSZZ	AG	N	C	Separator pad
15	NRÖLR0052QSZZ	AN	N	C	Transport roller
16	MSPRC0207QSZZ	AB	N	C	Separator plate spring
17	NBRGZ0503FCZZ	AC		C	Bearing
18	LSTPP0011QSZZ	AC	N	C	E-ring
19	LRALP0009QSZZ	AQ	N	C	Cassette rail R
20	XBPSD30P08KS0	AA		C	Screw (3×8KS)
21	NKÖM-0005QSZZ	AC	N	C	Cassette guide collar
22	NSFTZ0048QSZZ	AG	N	C	Cassette collar shaft
23	PGiDM0074QSZZ	AK	N	C	2nd U-turn guide
24	XEBSE40P12000	AA		C	Screw (4×12)
25	PSHEZ0301QSZZ	AC	N	C	Rail R side mylar F
26	PSHEZ0302QSZZ	AC	N	C	Rail R side mylar R
501	CCÖVP0079QS51	AX	N	E	Plate cover unit
502	CGiDM0068QS51	AT	N	E	Transport paper guide unit

31 2nd paper transfer section

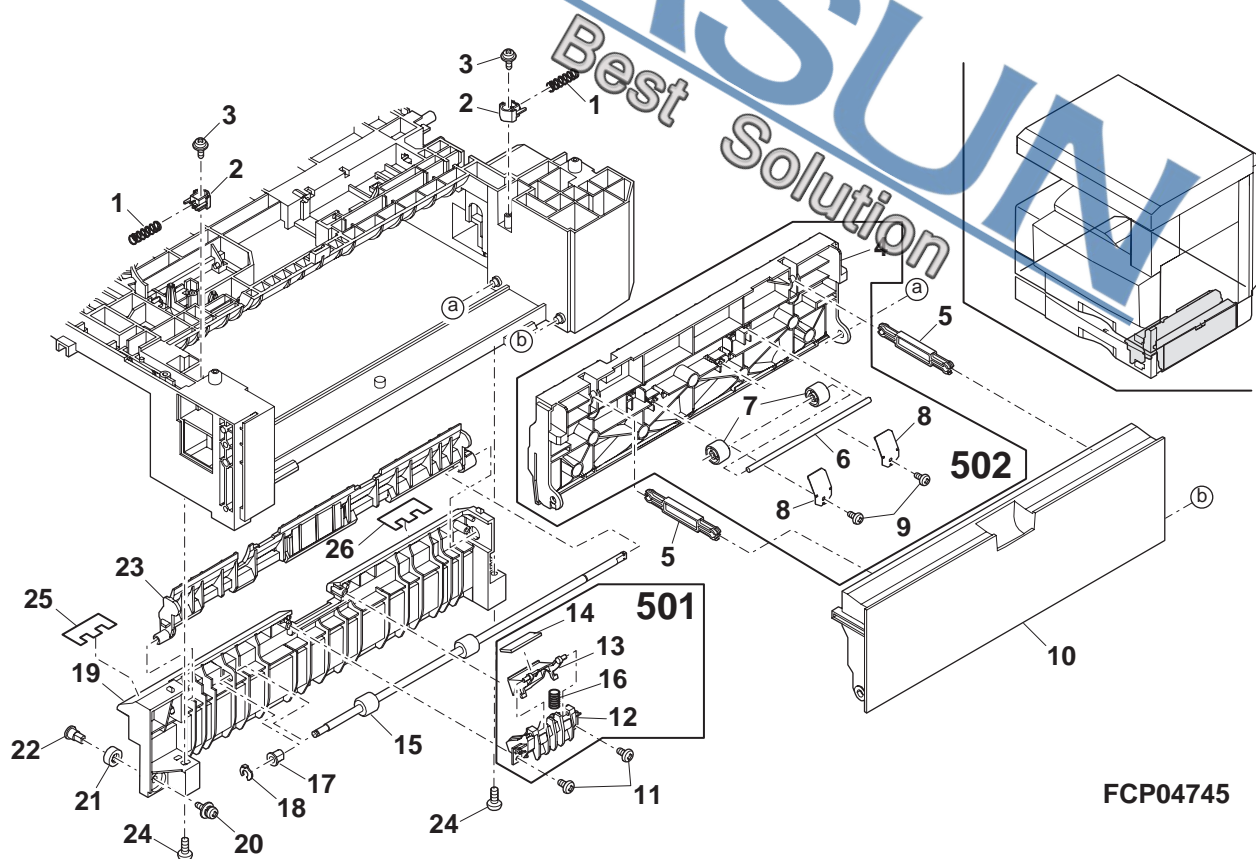

FCP04745

32 2nd drive section

NO.	PARTS CODE	PRICE RANK	NEW MARK	PART RANK	DESCRIPTION
1	PCÖVP0084QSZZ	AE	N	C	2nd bottom cover
2	CPWBF0082QS51	BB	N	E	2nd cassette interface PWB
3	XEBSD30P08000	AA		C	Screw (3×8)
4	DHAI-0227QSZZ	AV	N	C	2nd harness
5	NBRGC0100FCZ1	AC		C	Bearing 6
6	MARMP0018QSZZ	AD	N	C	Body joint arm
7	PCLC-0008QSZZ	AT	N	B	2nd paper feed clutch (42T)
8	XRESP40-06000	AA		C	E type ring
9	XRESP50-06000	AA		C	E type ring
10	MSPRT0203QSZZ	AC	N	C	Joint spring
11	NGERH0119QSZZ	AD	N	C	Gear (36T)
12	NGERH1207FCZZ	AF		C	Joint gear (40T)
13	CDAIU0024QS52	BA	N	E	2nd lift up unit
14	XEBSD40P30000	AA		C	Screw (4×30)
15	XEBSE40P12000	AA		C	Screw (4×12)
16	RCORF1036ACZZ	AP	N	C	Core
17	DHAI-0231QSZZ	AC	N	C	Lift up harness
20	LPLTM0203QSZZ	AH	N	C	Drive plate
24	NGERH0121QSZZ	AE	N	C	Gear (20T/45T/26P)
25	NBLTT0029QSZZ	AG	N	B	Vertical delivery belt
26	PCLC-0003QSZZ	AT	N	B	Transport clutch
28	NPLYZ0027QSZZ	AD	N	C	Vertical transport pulley
29	PSHEZ0250QSZZ	AB	N	C	Frange mylar
30	NRÖLP0008QSZZ	AD		C	Pulley
31	PSHEZ0249QSZZ	AB	N	C	Frange mylar
32	NBRGC0529FCZZ	AD		C	Bearing
33	LPLTM0176QSZZ	AH	N	C	Crutch earth plate

32 2nd drive section

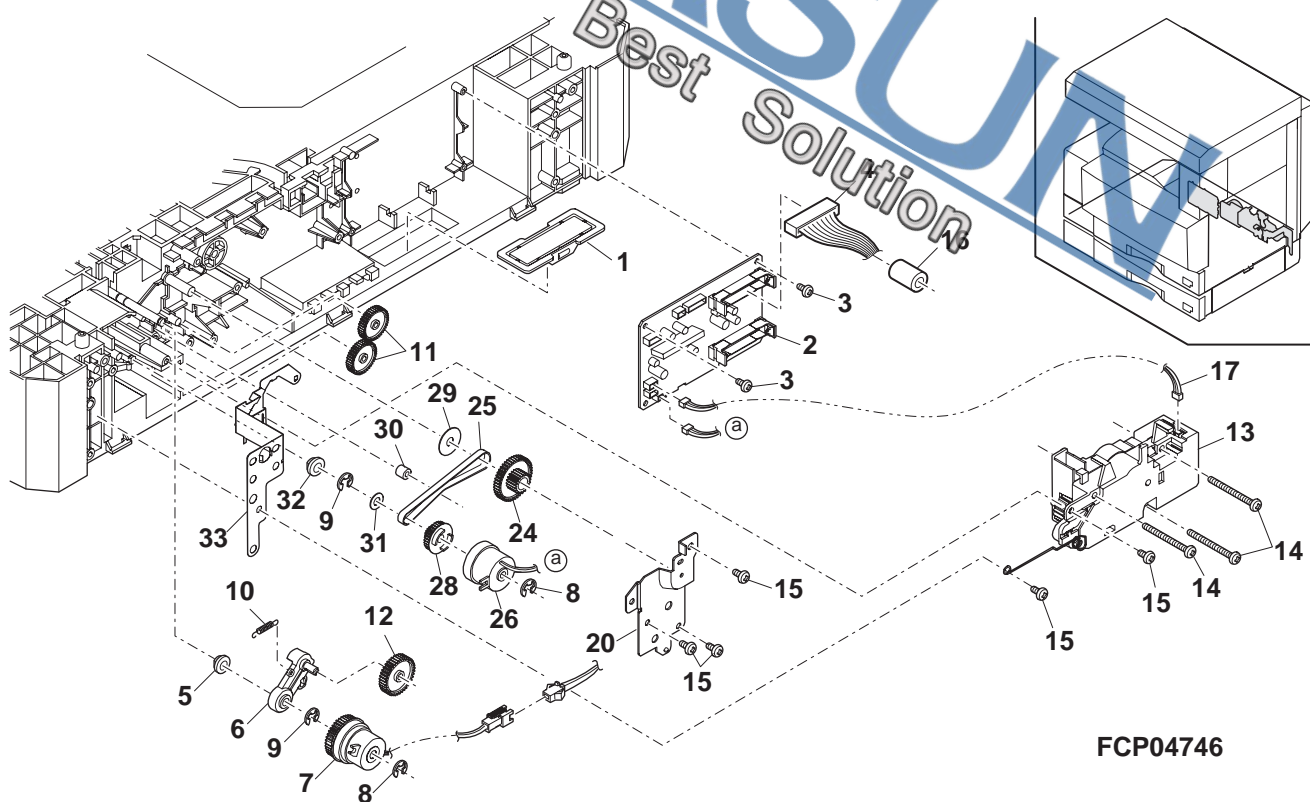

33 Pick up motor unit

NO.	PARTS CODE	PRICE RANK	NEW MARK	PART RANK	DESCRIPTION
1	CMÖTV0778FC52	AW	N	E	Lift up motor unit
2	NGERH0158QSZZ	AE	N	C	Gear (29T/11T)
3	LDAIU0024QSZZ	AH	N	D	Lift up base
4	NGERH0102QSZZ	AD	N	C	Gear (53T/14T)
5	NSFTZ0045QSZZ	AC	N	C	Shaft
6	NGERH0103QSZZ	AE	N	C	Gear (54T/13T)
7	NSFTZ0044QSZZ	AC	N	C	Shaft
8	NSFTZ0060QSZZ	AC	N	C	Shaft
9	NGERH0104QSZZ	AE	N	C	Gear (13T/42T)
10	NGERH0105QSZZ	AD	N	C	Gear (19T)
11	PCÖVP0061QSZZ	AH	N	D	Lift up cover
12	MSPRD0208QSZZ	AC	N	C	1st cassette earth spring
	MSPRD0251QSZZ	AD	N	C	2nd cassette earth spring
13	MSPRC0263QSZZ	AC	N	C	Lift up spring
	(Unit)				
901	CDAIU0024QS51	BA	N	E	1st lift up unit
	CDAIU0024QS52	BA	N	E	2nd lift up unit

33 Pick up motor unit

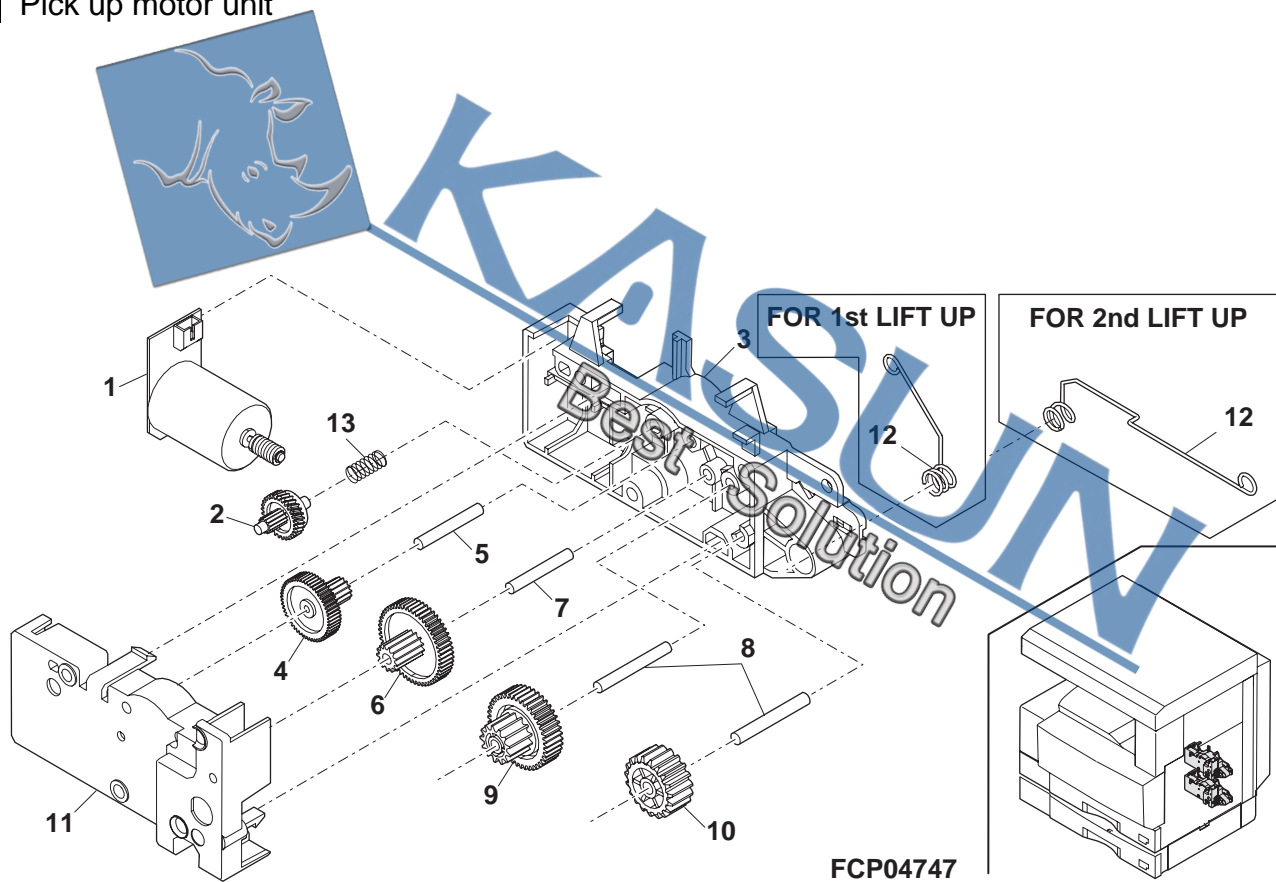

34 Job separator unit(Optional AR-TR3)

NO.	PARTS CODE	PRICE RANK	NEW MARK	PART RANK	DESCRIPTION
1	L S O U - 0 0 3 4 Q S Z Z	AX	N	C	Second delivery tray
3	M L E V P 0 0 6 6 Q S Z Z	AD	N	C	Actuator
4	X E B S D 3 0 P 0 8 0 0 0	AA		C	Screw (3×8)
100	S P A K A 0 3 1 6 Q S Z Z	AK		D	Spacer
101	S P A K C 0 3 1 5 Q S 1 1	AN		D	Packing case
	S P A K C 0 3 1 5 Q S 1 2	AN		D	Packing case
102	S S A K - 4 2 7 1 C C Z Z	AD		D	Vinyl bag (420X690)
103	S S A K A 2 0 1 1 K C Z Z	AA		D	Vinyl bag (60X100)
104	T C A D Z 0 1 5 4 Q S Z Z	AE		D	Inst.manual
105	T L A B H 0 3 0 5 Q S Z Z	AD		D	JAM release label

34 Job separator unit(Optional AR-TR3)

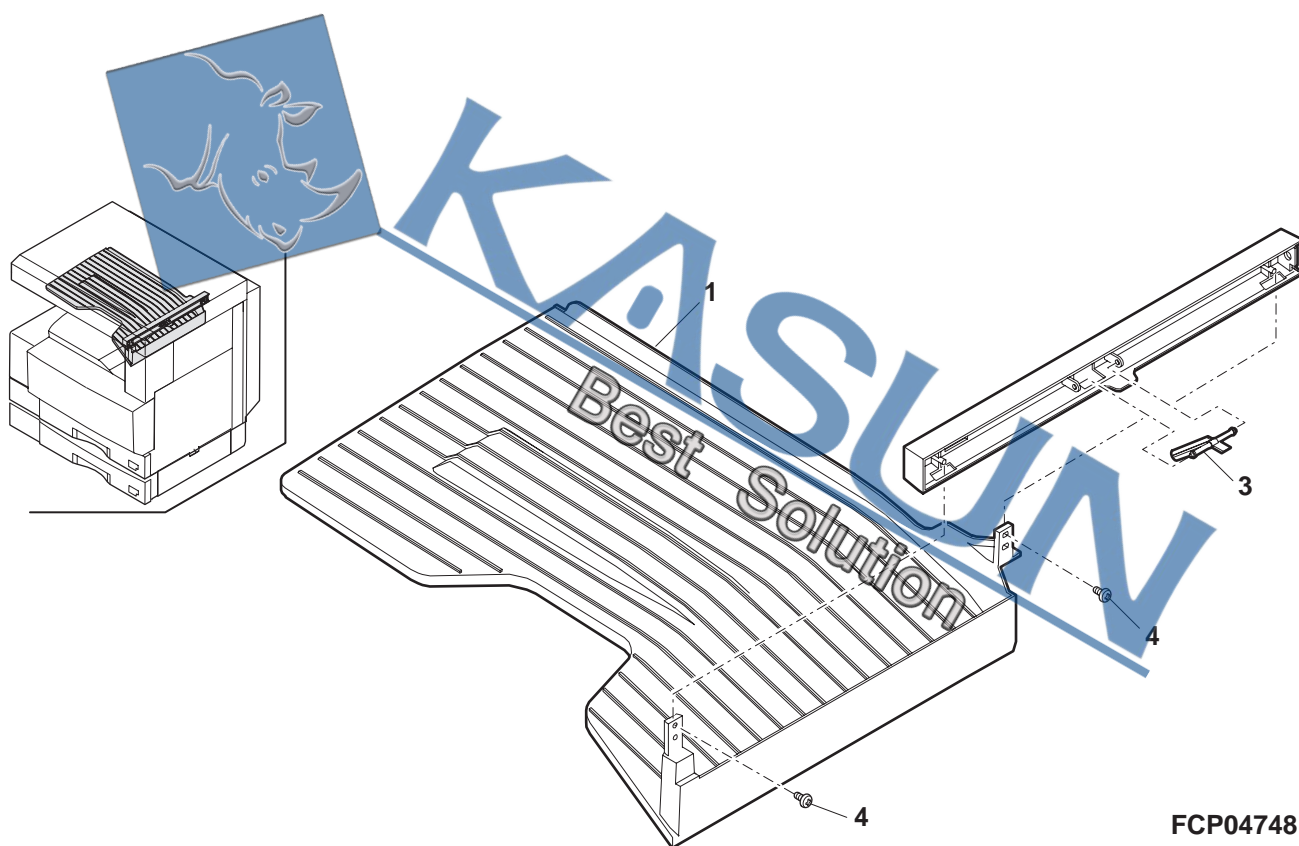

35 Packing material & accessories

NO.	PARTS CODE	PRICE RANK	NEW MARK	PART RANK	DESCRIPTION
1	SPAKC0288QS11	BA	N	D	Packing case (AR-235)[U.S.A]
	SPAKC0288QSZZ	BA	N	D	Packing case (AR-235)Except[U.S.A]
	SPAKC0288QS13	BA	N	D	Packing case (AR-275)[U.S.A]
	SPAKC0288QS12	BA	N	D	Packing case (AR-275)Except[U.S.A]
2	CiNSE0540QS51	AZ	N	D	Operation manual (Copy) [English](U.S.A)
	CiNSE0542QS51	BE	N	D	Operation manual (Copy) [English](U.Kingdom)
	CiNSE0642QS51	BC	N	D	Operation manual (Copy) [English](Hong Kong)
	CiNSE0541QS51	BE	N	D	Operation manual (Copy) [English](Other countries)
	CiNSF0543QS51	BC	N	D	Operation manual (Copy) [French]
	CiNSG0544QS51	BE	N	D	Operation manual (Copy) [German]
	CiNSS0545QS51	BC	N	D	Operation manual (Copy) [Spanish]
	CiNSA0549QS51	BC	N	D	Operation manual (Copy) [Arabic]
	CiNSE0563QS51	AP	N	D	Operation manual (Key) (U.S.A)
	TCADZ0049QSZZ	AH		D	Inst.manual (Germany,Greece,Cyprus,Turkey,Poland,Hungary,Czecho, Sweden,Finland,Norway,Denmark,France,Italy,Holland,Spain)
	TCADZ2001QCZA	AE		D	Inst.manual (Australia,New Zealand)
	TCADZ0098QSZZ	AF		D	Warranty registration card (U.Kingdom)
	TCADZ0015QSZZ	AD		D	ECP card (Canada)
	PSHEZ1394FCZZ	AC		D	Vinyl sheet
	TLABH0287QSZZ	AK	N	D	Label (AB Series)
	TLABH0269QSZZ	AK	N	D	Label (Inch Series)
	UKOGZ0002FCZZ	AD		D	Vinyl gloves
	UYOK-0011FCZZ	AA		D	Vinyl bag
3	SPAKA0291QSZZ	AU	N	D	Top packing L
4	SPAKA0292QSZZ	AU	N	D	Top packing R
5	SSAKZ0019FCZZ	AM	N	D	Vinyl bag
6	SPAKA0295QSZZ	AN	N	D	Reinforce packing
7	SPAKA0290QSZZ	BD	N	D	Bottom packing case
8	LX-BZ0015QSZZ	AF		D	2/3 fixing screw
9	TCADZ0011QSZZ	AC		D	Fixing screw caution card
10	LHLDW1226FCZZ	AB		C	Turn fastener
11	TCADZ1275FCZZ	AB		D	Cassett rotation tag
12	SSAKA3001CCZZ	AA		D	Vinyl bag (140X360)
13	SSAKA2343QCZZ	AA		D	Vinyl bag (260X380)
101	CSHEZ0245QS01	AW		D	Key sheet (French)
	CSHEZ0245QS02	AW		D	Key sheet (English)
	CSHEZ0245QS04	AW		D	Key sheet (Spanish)
	CSHEZ0245QS07	AW		D	Key sheet FAX (French)
102	CCASZ0067FC01	AD		D	Maintenance case

35 Packing material & accessories

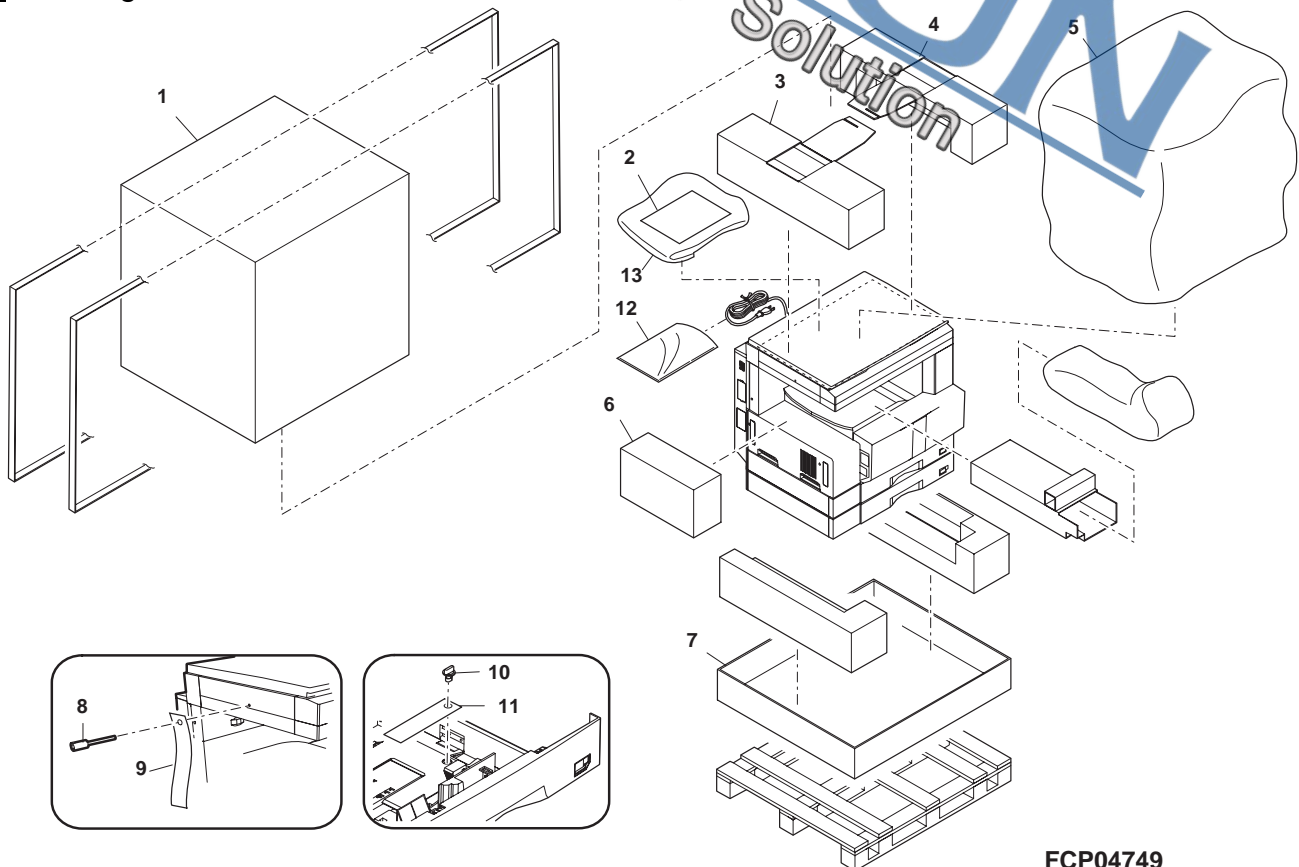

FCP04749

36 MCU PWB

NO.	PARTS CODE	PRICE RANK	NEW MARK	PART RANK	DESCRIPTION
1	QCNCM00016QSZZ	AL		C	Connector (TX25-60P6ST) [CN107]
2	QCNCM00040QSZZ	AL	N	C	Connector (TX25-60P-12ST-H1) [CN106]
3	QCNCM00059GCZZ	AC		C	Connector (3pin) [CN131]
4	QCNCM00068QSZZ	AL	N	C	Connector (B40B-PADSS-1) [CN115]
5	QCNCM00542FCZZ	AC		C	Connector (6pin) [CN104]
6	QCNCM00923FC24	AF		C	Connector (24pin) [CN130]
7	QCNCM00877FCZZ	AF		C	Connector (20pin) [CN125]
8	QCNCM00878FCZZ	AF		C	Connector (30pin) [CN126]
9	QCNCM00880FCZZ	AF		C	Connector (26pin) [CN109]
10	QCNCM00923FC10	AE		C	Connector (10pin) [CN135]
11	QCNCM00923FC14	AE		C	Connector (14pin) [CN112]
12	QCNCM00860FCZZ	AB		C	Connector (5pin) [CN103]
13	QCNCM00861FCZZ	AB		C	Connector (3pin) [CN134]
14	QCNCM00876FCZZ	AB		C	Connector (4pin) [CN129]
15	QCNCM10005MCZZ	AB		C	Connector (2pin) [CN102]
16	QCNCM10006MCZZ	AB		C	Connector (3pin) [CN121]
17	QCNCM2401SC0D	AC		C	Connector (4pin) [CN140]
18	QCNCM7014SC0D	AB		C	Connector (4pin) [CN139]
19	QCNCM7014SC0H	AB		C	Connector (8pin) [CN28]
20	QCNCM7014SC1D	AC		C	Connector (B14B-PH-K-S)(14pin) [CN110]
21	QCNCM7022SC0H	AD		C	Connector (8pin)(S8B-PH-K-S) [CN118]
22	QCNCM7022SC1B	AD		C	Connector (S12B-PH-K-S)(12pin) [CN123]
23	QCNCW0018ESZZ	AB	N	C	Connector (IMSA-9604S-04C) [CN132]
24	QCNCW0024QSZZ	AF		C	Connector (32pin) [CN108]
25	QCNCW0042QSZZ	AD	N	C	Connector (IMSA-9604S-40C) [CN117]
27	QCNCW0885FCZZ	AG		C	Connector (1-171825-2) [CN136]
29	QSOCZ0002QSZZ	AD		C	IC socket [FOR IC105]
30	RC-EZ1073QCZZ	AF	N	C	Resistor (100uF/50V) [C107]
31	RCiLZ0003QSZZ	AC		C	Coil (HF50ACC201209) [NF200,NF201,NF202,NF203,NF204,NF205,NF206]
33	RCRSZ0000QSZZ	AC		B	Crystal (19.6608MHz) [X100]
34	RCRUA0001QSZZ	AF	N	B	Crystal (SG-8002JC(32MHz)) [X102]
35	RCRUA0003QSZZ	AP	N	B	Crystal (SG-8002JC(56.32602MHz)) [X101]
36	RFiLN0006QSZZ	AE	N	C	Filter (MEM2012T101R) [FB104,FB108,FB109]
37	RFiLN0007QSZZ	AF	N	C	Filter (MEM2012W241R) [FB105,FB107,FB110]
38	RFiLZ0004QSZZ	AM		C	Filter (ZJSR5101-223) [NF100-108]
39	RH-DZ0016FCZZ	AB		B	Diode (MA700) [D105]
40	RH-iX0002QSZZ	AZ	N	B	SDRAM(64M) (MT48LC4M16A2,W986416CH-7) [IC107,IC108]
41	RH-iX0003QSZZ	AQ	N	B	IC (IS61LV256-12J) [IC111,IC112,IC115,IC116]
42	RH-iX0005ESZZ	AE	N	B	IC (NC7S98M5X) [IC117]
43	RH-iX0006ESZZ	AE	N	B	IC (NC7S723M5X) [IC118]
44	RMPTW4000QCJJ	AB		B	Block resistor (10K \times 4) [BR164]
45	RMPTW4100QCJJ	AA		B	Block resistor (10K \times 4) [BR166,BR168,BR170,BR171,BR178,BR179]
	RMPTW4100QCJJ	AA		B	Block resistor (10K \times 4) [BR184,BR187,BR188,BR189,BR190]
	RMPTW4100QCJJ	AA		B	Block resistor (10K \times 4) [BR110,BR191,BR192]
46	RMPTW4102QCJJ	AB		B	Block resistor (1.0K \times 4) [BR102,BR183,BR194,BR193]
47	RMPTW4103QCJJ	AB		B	Block resistor (10K \times 4) [BR106,BR107,BR108,BR109,BR111,BR112,BR113]
	RMPTW4103QCJJ	AB		B	Block resistor (10K \times 4) [BR114,BR115,BR116,BR118,BR119,BR120]
	RMPTW4103QCJJ	AB		B	Block resistor (10K \times 4) [BR121,BR122,BR123,BR124,BR125,BR126,BR127]
	RMPTW4103QCJJ	AB		B	Block resistor (10K \times 4) [BR128,BR129,BR130,BR134,BR135,BR136,BR137]
	RMPTW4103QCJJ	AB		B	Block resistor (10K \times 4) [BR140,BR147,BR152,BR153,BR155,BR156,BR157]
	RMPTW4103QCJJ	AB		B	Block resistor (10K \times 4) [BR165,BR167,BR169,BR172,BR173,BR180,BR181]
48	RMPTW4103QCJJ	AB		B	Block resistor (10K \times 4) [BR185,BR186,BR189,BR190,BR190,BR191,BR182,BR193]
	RMPTW4222QCJJ	AB		B	Block resistor (2.2K \times 4) [BR117]
	RMPTW4330QCJJ	AB		B	Block resistor (33K \times 4) [BR131,BR132,BR133,BR138,BR139,BR141,BR142]
	RMPTW4330QCJJ	AB		B	Block resistor (33K \times 4) [BR143,BR144,BR145,BR146,BR148,BR149]
	RMPTW4330QCJJ	AB		B	Block resistor (33K \times 4) [BR150,BR151,BR154,BR158,BR159,BR160,BR161]
50	VCCCCY1HH101J	AA		C	Capacitor (50WV 100PF) [C115,C121,C135]
	VCCCCY1HH101J	AA		C	Capacitor (50WV 100PF) [C207,C400,C446]
51	VCCCCY1HH120J	AA		C	Capacitor (50WV 12pF) [C153,C142]
52	VCCCCY1HH220J	AA		C	Capacitor (50WV 22pF) [C329,C328]
53	VCCCCY1HH470J	AA		C	Capacitor (50WV 47PF) [C308,C380]
54	VCCCCY1HH6R0D	AA		C	Capacitor (50WV 6pF) [C350,C351]
55	VCCUCY1AJ105Z	AC		C	Capacitor (10WV 1.0uF) [C128,C130]
56	VCEAPS0JC107M	AC		C	Capacitor (6.3WV 100uF) [C453]
57	VCEAPS1CC106M	AC		C	Capacitor (16WV 10uF) [C127,C149,C159]
58	VCEAPS1CC226M	AC		C	Capacitor (16WV 22uF) [C104,C108,C109,C147]
59	VCEAPS1CC476M	AC		C	Capacitor (47uF/16V) [C143,C110]
60	VCEAPS1EC106M	AC		C	Capacitor (10uF/25V) [C158]
61	VCEAPS1HC474M	AF		C	Capacitor (50WV 0.047uF) [C101]
62	VCEAPS1VC106M	AC		C	Capacitor (35WV 10uF) [C100]
63	VCEAPS1VC226M	AC		C	Capacitor (35WV 22uF) [C102,C103]
64	VCEAPS1VC476M	AD	N	C	Capacitor (35WV 47uF) [C105,C124,C132]
65	VCKYCY1EB223K	AA		C	Capacitor (25WV 0.022uF) [C225,C319,C320,C337,C345,C346,C347,C405]
	VCKYCY1EB223K	AA		C	Capacitor (25WV 0.022uF) [C136,C137,C140,C155]
66	VCKYCY1EF104Z	AA		C	Capacitor (16WV 0.1uF) [C111,C112,C113,C114,C116,C117,C118,C123]
	VCKYCY1EF104Z	AA		C	Capacitor (16WV 0.1uF) [C126,C129,C131,C133,C134,C139,C141,C144,C145]
	VCKYCY1EF104Z	AA		C	Capacitor (16WV 0.1uF) [C146,C148,C150,C151,C152,C154,C156,C157,C138]
	VCKYCY1EF104Z	AA		C	Capacitor (16WV 0.1uF) [C204,C206,C210,C211,C212,C213,C214,C217,C218,C235]
	VCKYCY1EF104Z	AA		C	Capacitor (16WV 0.1uF) [C239,C241,C244,C245,C247,C248,C249,C252,C254,C259]

36 MCU PWB

NO.	PARTS CODE	PRICE RANK	NEW MARK	PART RANK	DESCRIPTION
66	VCKYCY1EF104Z	AA		C	Capacitor (16WV 0.1μF) [C260,C261,C263,C269,C271,C273,C274,C275,C276,C277]
	VCKYCY1EF104Z	AA		C	Capacitor (16WV 0.1μF) [C278,C279,C280,C281,C282,C283,C284,C285,C286,C287]
	VCKYCY1EF104Z	AA		C	Capacitor (16WV 0.1μF) [C288,C289,C291,C300,C301,C302,C303,C304,C305,C306]
	VCKYCY1EF104Z	AA		C	Capacitor (16WV 0.1μF) [C307,C309,C310,C311,C312,C313,C314,C315,C316,C317]
	VCKYCY1EF104Z	AA		C	Capacitor (16WV 0.1μF) [C318,C321,C323,C324,C325,C330,C331,C332,C333,C334]
	VCKYCY1EF104Z	AA		C	Capacitor (16WV 0.1μF) [C335,C336,C338,C339,C340,C341,C342,C343,C352,C353]
	VCKYCY1EF104Z	AA		C	Capacitor (16WV 0.1μF) [C354,C355,C356,C357,C358,C359,C361,C362,C364,C366]
	VCKYCY1EF104Z	AA		C	Capacitor (16WV 0.1μF) [C367,C368,C369,C370,C371,C372,C373,C374,C375,C378]
	VCKYCY1EF104Z	AA		C	Capacitor (16WV 0.1μF) [C379,C381,C382,C383,C384,C385,C386,C387,C388,C389]
	VCKYCY1EF104Z	AA		C	Capacitor (16WV 0.1μF) [C390,C391,C392,C393,C394,C395,C396,C397,C398,C401]
	VCKYCY1EF104Z	AA		C	Capacitor (16WV 0.1μF) [C403,C404,C406-C417,C419]
	VCKYCY1EF104Z	AA		C	Capacitor (16WV 0.1μF) [C421-C430,C432-C439]
67	VCKYCY1HB102K	AA		C	Capacitor (50WV 1000pF) [C122,C201,C202,C205,C208,C209]
	VCKYCY1HB102K	AA		C	Capacitor (50WV 1000pF) [C220,C222,C229,C230,C232,C233,C234,C236]
	VCKYCY1HB102K	AA		C	Capacitor (50WV 1000pF) [C237,C238,C256,C292,C293,C294,C295,C296]
	VCKYCY1HB102K	AA		C	Capacitor (50WV 1000pF) [C297,C298,C299,C376,C447,C448,C431]
	VCKYCY1HB103K	AA		C	Capacitor ((50WV 0.01μF) [C125]
68	VCKYCY1HB222K	AA		C	Capacitor (50WV 2200pF) [C224,C268,C322]
70	VCKYCY1HB332K	AA		C	Capacitor (50WV 3300pF) [C266,C267]
71	VCKYCY1HF473Z	AA		C	Capacitor (50WV 0.047μF) [C200,C215,C221,C223,C226,C246,C250]
	VCKYCY1HF473Z	AA		C	Capacitor (50WV 0.047μF) [C251,C257,C264,C363,C377,C441,C199,C120]
72	VHD1N4005E/-1	AB		B	Diode (1N4005) [D104]
73	VHDD1FL20U/-1	AD		B	Diode (D1FL20U) [D200,D201,D202,D203]
74	VHDDA204K/-1	AC		B	Diode (DA204K) [D204,D205,D206,D208,D209,D210]
75	VHDDSS133/-1	AA		B	Diode (1SS133) [D100,D101,D102,D103,D106,D107]
76	VHEUDZ3.9B/-1	AC		B	Zener diode (UDZS3.9B) [ZD200,ZD202,ZD203,ZD204,ZD205,ZD206,ZD207,ZD208]
	VHEUDZ3.9B/-1	AC		B	Zener diode (UDZS3.9B) [ZD209,ZD210,ZD211,ZD212,ZD217,ZD218,ZD219,ZD220]
	VHEUDZ3.9B/-1	AC		B	Zener diode (UDZS3.9B) [ZD221,ZD223,ZD224,ZD225,ZD226,ZD231,ZD232,ZD233]
	VHEUDZ3.9B/-1	AC		B	Zener diode (UDZS3.9B) [ZD234,ZD240-243,ZD248,ZD249]
77	VHEUDZS5.6B/-1	AC		B	Zener diode (UDZS5.6B) [ZD201,ZD213,ZD214,ZD215,ZD216,ZD222]
	VHEUDZS5.6B/-1	AC		B	Zener diode (UDZS5.6B) [ZD227,ZD228,ZD229,ZD230,ZD235,ZD236]
	VHEUDZS5.6B/-1	AC		B	Zener diode (UDZS5.6B) [ZD237,ZD238,ZD239,ZD244-247]
78	VHH103AT-2B/-1	AF		B	Termister (103AT-2B) [RT101]
79	VHi74LVX08M/-1	AE	N	B	IC (74LVX08MX) [IC218]
80	VHiVHCT244M/-1	AG		B	IC (74VHCT244AM) [IC204,IC206,IC210,IC223]
81	VHiC24WC16P/-1	AK	N	B	EEPROM (CAT24WC16P) [IC105]
82	VHiFS781BZB/-1	AP	N	B	IC (FS781BZB) [IC216]
83	VHiH8S2320+/-1	AY	N	B	IC (H8S2320) [IC110]
84	VHiHG73C0792C	BF	N	B	IC (HG73C079BH01FD) [IC113]
85	VHiHG73C0941C	BD	N	B	I/O ASIC (HG73C094AFD) [IC102]
86	VHiKA7805AP/-1	AE	N	B	IC (KIA7805AP) [IC100]
87	VHiLCX244WM/-1	AG	N	B	IC (74LCX244WMX) [IC207,IC211,IC215,IC220,IC221,IC222,IC224]
88	VHiLM358DR+/-1	AF		B	IC (LM358D) [IC214,IC212]
89	VHiLVX4245M/-1	AL	N	B	IC (74LVX4245MT) [IC104]
90	VHiM51953BL/-1	AF		B	IC (M51953BL) [IC109]
91	VHiM51957BFP1	AH		B	IC (M51957BFP1) [IC217]
92	VHiMTD13611/-1	AR	N	B	Motor driver (MTD1361-4101) [IC103]
93	VHiNJM2903M/-	AD		B	IC (NJM2903M) [IC213]
94	VHiSTA401A/-1	AP		B	IC (STA401A) [IC106]
95	VHiT62001AF/-1	AG	N	B	IC (TD62001AF) [IC202,IC203,IC208,IC209,IC219]
96	VHiTA7291S/-1	AF		B	IC (TA7291S) [IC101]
97	VHiTD62503F/-1	AG		B	IC (TD62503) [IC201,IC205]
98	VHiVHC139M+/-1	AE	N	B	IC (74VHC139MX) [IC225]
99	VHiVHC164M+/-1	AF	N	B	IC (74VHC164) [IC226]
100	VHViCPN38/-1	AF		B	IC protector (ICPN38) [F100,F101,F102,F103,F104]
101	VRD-HT2HY152J	AA		C	Resistor (1/2W 1.5KΩ ±5%) [R100]
102	VRS-CY1JD000J	AA		C	Resistor (1/16W 0Ω ±5%) [R253,R117,R136,R137,R381,R382,R383,R384]
103	VRS-CY1JD100J	AA		C	Resistor (1/16W 10Ω ±5%) [R107]
104	VRS-CY1JD101J	AA		C	Resistor (1/16W 100Ω ±5%) [R318,R323,R355]
105	VRS-CY1JD102F	AA		C	Resistor (1/16W 1KΩ ±1%) [R307,R248]
106	VRS-CY1JD102J	AA		C	Resistor (1/16W 1.0KΩ ±5%) [R262,R263,R308,R365,R367,R368,R371]
	VRS-CY1JD102J	AA		C	Resistor (1/16W 1.0KΩ ±5%) [R376,R378,R229,R230,R231,R234,R235,R236]
	VRS-CY1JD102J	AA		C	Resistor (1/16W 1.0KΩ ±5%) [R244,R291,R294,R305,R315,R356,R103,R129]
	VRS-CY1JD102J	AA		C	Resistor (1/16W 1.0KΩ ±5%) [R130,R131,R135,R138,R139,R141,R148]
107	VRS-CY1JD103F	AB		C	Resistor (1/16W 10KΩ ±1%) [R119,R306,R319]
108	VRS-CY1JD103J	AA		C	Resistor (1/16W 10KΩ ±5%) [R205,R217,R218,R219,R220,R221,R222,R362]
	VRS-CY1JD103J	AA		C	Resistor (1/16W 10KΩ ±5%) [R366,R377,R379,R201,R206,R207,R208,R237]
	VRS-CY1JD103J	AA		C	Resistor (1/16W 10KΩ ±5%) [R238,R239,R241,R251,R265,R272,R290,R293]
	VRS-CY1JD103J	AA		C	Resistor (1/16W 10KΩ ±5%) [R296,R297,R321,R335,R336,R345,R346,R347]
	VRS-CY1JD103J	AA		C	Resistor (1/16W 10KΩ ±5%) [R348,R354,R361,R316,R386,R111,R112,R113]
	VRS-CY1JD103J	AA		C	Resistor (1/16W 10KΩ ±5%) [R114,R115,R122,R123,R125,R126,R127,R142]
	VRS-CY1JD103J	AA		C	Resistor (1/16W 10KΩ ±5%) [R143,R144,R145,R146,R147,R121,R385]
109	VRS-CY1JD105F	AA		C	Resistor (1/16W 1.0MΩ ±1%) [R304]
110	VRS-CY1JD113F	AA		C	Resistor (1/16W 11KΩ ±1%) [R118]
111	VRS-CY1JD121F	AA	N	C	Resistor (1/16W 120Ω ±1%) [R249]
112	VRS-CY1JD122F	AB		C	Resistor (1/16W 1.2KΩ ±1%) [R320]
113	VRS-CY1JD152J	AA		C	Resistor (1/16W 1.5KΩ ±5%) [R254,R255,R256,R266,R267,R269,R270,R275,R276]
	VRS-CY1JD152J	AA		C	Resistor (1/16W 1.5KΩ ±5%) [R277,R278,R279,R281,R282,R283,R284,R285]
	VRS-CY1JD152J	AA		C	Resistor (1/16W 1.5KΩ ±5%) [R286,R287,R288,R337,R338,R340,R341,R342]

36 MCU PWB

NO.	PARTS CODE	PRICE RANK	NEW MARK	PART RANK	DESCRIPTION
113	VRS-CY1JD152J	AA		C	Resistor (1/16W 1.5KΩ ±5%) [R343,R344,R350,R102,R104,R105,R106]
114	VRS-CY1JD182F	AA		C	Resistor (1/16W 1.8KΩ ±1%) [R310]
115	VRS-CY1JD203J	AA		C	Resistor (1/16W 20KΩ ±5%) [R352,R351]
116	VRS-CY1JD220J	AA		C	Resistor (1/16W 22Ω ±5%) [R328]
117	VRS-CY1JD241J	AA		C	Resistor (1/16W 240KΩ ±5%) [R274,R280]
118	VRS-CY1JD242J	AA		C	Resistor (1/16W 2.4KΩ ±5%) [R246,R247]
119	VRS-CY1JD272F	AA		C	Resistor (1/16W 2.7KΩ ±1%) [R302]
120	VRS-CY1JD301J	AA		C	Resistor (1/16W 300Ω ±5%) [R257,R258,R322,R317]
121	VRS-CY1JD330J	AA		C	Resistor (1/16W 33Ω ±5%) [R124,R132,R133,R134,R325,R326]
122	VRS-CY1JD332F	AA		C	Resistor (1/16W 3.3KΩ ±1%) [R309]
123	VRS-CY1JD332J	AA		C	Resistor (1/16W 3.3KΩ ±5%) [R116]
124	VRS-CY1JD470J	AA		C	Resistor (1/16W 47Ω ±5%) [R268]
125	VRS-CY1JD471J	AA		C	Resistor (1/16W 470Ω ±5%) [R209,R210,R211,R212,R213,R214,R215,R216,R242]
126	VRS-CY1JD472J	AA		C	Resistor (1/16W 470Ω ±5%) [R243,R289,R292,R359,R360,R363,R364,R369,R370]
127	VRS-CY1JD473J	AA		C	Resistor (1/16W 4.7KΩ ±5%) [R204,R299,R300]
128	VRS-CY1JD681F	AA	N	C	Resistor (1/16W 47KΩ ±5%) [R232,R233,R298,R339]
129	VRS-CY1JD752F	AA		C	Resistor (1/16W 680Ω ±1%) [R245]
130	VRS-CY1JD752J	AA		C	Resistor (1/16W 7.5KΩ ±1%) [R303]
131	VRS-RE3DA102J	AB		C	Resistor (1/16W 7.5KΩ ±5%) [R264,R312]
132	VRS-RE3DA131J	AC		C	Resistor (2W 1.0KΩ ±5%) [R120]
133	VRS-RE3DA1R0J	AB		C	Resistor (2W 130Ω ±5%) [R101]
134	VRS-RE3DAR22J	AB		C	Resistor (2W 1.0Ω ±5%) [R110,R109]
135	VS2SA1036KQRC	AB		B	Resistor (2W 0.22Ω ±5%) [R128]
136	VSDTA143XK/-1	AB		B	Transistor (2SA1036KQRC) [Q207,Q208,Q200]
137	VSDTC114EK/-1	AB		B	Transistor (DTA143XK) [Q205]
138	VSDTC143ZKA/-1	AC		B	Transistor (DTC114EK) [Q204,Q206]
139	VSiMZ4++++-1	AD		B	Transistor (DTC143ZKA) [Q201]
140	VHi29L08003QS	BD	N	B	Transistor (IMZ4) [Q203]
	VHi29L08001QS	BD	N	B	Flash ROM (AR-275)[IC114]
	(Unit)				Flash ROM (AR-235)[IC114]
901	CPWBX00073QS32	BN	N	E	MCU PWB (AR-275)
	CPWBX00073QS31	BN	N	E	MCU PWB (AR-235)

37 IMC PWB

NO.	PARTS CODE	PRICE RANK	NEW MARK	PART RANK	DESCRIPTION
1	VHi29L04001QS	BB	N	B	Flush rom (29L04001) [IC127]
2	QCNCM7014SC0E	AB		C	Connector (5pin) [CN3]
3	QCNCW0034QSZZ	AL		C	Connector (60pin) [CN4]
4	QSOCZ0001QSZZ	AL		C	Socket (DMM168-FLAA2-3A163) [CN1,CN2]
5	RCSRZ0001QSZZ	AG		B	Crystal (19.6608MHz) [X103]
6	RCRUA0002QSZZ	AP	N	B	Crystal SG-8002JC(33.3MHz) [X102]
7	RCRUA0003QSZZ	AP	N	B	Crystal SG-8002JC(56.32602MHz) [X101]
8	RH-iX0006ESZ	AE	N	B	IC [IC109]
9	RMPTW4103QCJJ	AB		B	Block resistor (10KΩ×4) [BR100-R107,BR109,BR110]
	RMPTW4103QCJJ	AB		B	Block resistor (10KΩ×4) [BR113,BR114,BR117,BR118,BR120,BR121,BR128,BR129]
	RMPTW4103QCJJ	AB		B	Block resistor (10KΩ×4) [BR130,BR134-BR139,BR146,BR153]
	RMPTW4103QCJJ	AB		B	Block resistor (10KΩ×4) [BR158,BR159,BR170-BR174]
	RMPTW4103QCJJ	AB		B	Block resistor (10KΩ×4) [BR178,BR179,BR182,BR183,BR191,BR192,BR193]
10	RMPTW4330QCJJ	AB		B	Block resistor (33Ω×4) [BR108,BR115,BR116,BR119,BR122,BR123,BR124]
	RMPTW4330QCJJ	AB		B	Block resistor (33Ω×4) [BR125,BR131,BR140,BR141,BR142,BR145,BR147]
	RMPTW4330QCJJ	AB		B	Block resistor (33Ω×4) [BR148,BR152,BR156,BR157,BR160,BR161,BR162]
	RMPTW4330QCJJ	AB		B	Block resistor (33Ω×4) [BR163,BR164,BR165,BR166,BR167,BR168,BR169]
	RMPTW4330QCJJ	AB		B	Block resistor (33Ω×4) [BR175,BR176,BR177,BR180,BR181,BR184,BR190]
11	VCCCCY1HH100J	AA		C	Capacitor (50WV 10pF) [C336,C337]
12	VCCCCY1HH101J	AA		C	Capacitor (50WV 100PF) [C236,C252,C319]
13	VCCCCY1HH470J	AA		C	Capacitor (50WV 47PF) [C119,C136,C154,C206,C226]
14	VCEAPS1CC106M	AC		C	Capacitor (16WV 10μF) [C142]
15	VCEAPS1CC226M	AC		C	Capacitor (16WV 22μF) [C132,C140,C141,C144,C148]
16	VCKYCY1EB103K	AC		C	Capacitor (25WV 0.010μF) [C127,C214,C321]
	VCKYCY1EF104Z	AA		C	Capacitor (16WV 0.1μF) [C100,C101,C102,C103,C104,C105,C106,C107,C108,C109]
	VCKYCY1EF104Z	AA		C	Capacitor (16WV 0.1μF) [C110,C111,C112,C113,C114,C115,C116,C117,C120]
	VCKYCY1EF104Z	AA		C	Capacitor (16WV 0.1μF) [C121,C122,C123,C124,C125,C126,C128,C129,C130,C131]
	VCKYCY1EF104Z	AA		C	Capacitor (16WV 0.1μF) [C133,C135,C137,C138,C139,C143,C145,C149,C150]
	VCKYCY1EF104Z	AA		C	Capacitor (16WV 0.1μF) [C151,C152,C153,C155,C156,C159,C160,C161]
	VCKYCY1EF104Z	AA		C	Capacitor (16WV 0.1μF) [C200,C201,C204,C205,C207,C208,C210,C215,C217]
	VCKYCY1EF104Z	AA		C	Capacitor (16WV 0.1μF) [C218,C219,C224,C225,C227,C228,C229,C230,C231,C232]
	VCKYCY1EF104Z	AA		C	Capacitor (16WV 0.1μF) [C233,C235,C237,C238,C239,C240,C241,C243,C244,C245]
	VCKYCY1EF104Z	AA		C	Capacitor (16WV 0.1μF) [C246,C247,C248,C249,C250,C251,C253,C254,C255,C257]
	VCKYCY1EF104Z	AA		C	Capacitor (16WV 0.1μF) [C258,C259,C260,C261,C262,C263,C264,C265,C266,C267]
	VCKYCY1EF104Z	AA		C	Capacitor (16WV 0.1μF) [C268,C269,C270,C271,C272,C273,C274,C275,C279,C280]
	VCKYCY1EF104Z	AA		C	Capacitor (16WV 0.1μF) [C281,C282,C283,C284,C285,C286,C287,C288,C289,C290]
	VCKYCY1EF104Z	AA		C	Capacitor (16WV 0.1μF) [C291,C292,C293,C295,C296,C297,C298,C299,C300,C306]
	VCKYCY1EF104Z	AA		C	Capacitor (16WV 0.1μF) [C307,C308,C309,C311,C312,C313,C314,C315,C318,C322]
	VCKYCY1EF104Z	AA		C	Capacitor (16WV 0.1μF) [C323,C324,C325,C326,C327,C328,C331,C335,C338,C339]

37 IMC PWB

NO.	PARTS CODE	PRICE RANK	NEW MARK	PART RANK	DESCRIPTION
17	VCKYCY1EF104Z	AA		C	Capacitor (16WV 0.1μF) [C342,C343,C344,C345,C346,C347,C348,C349,C350,C351]
	VCKYCY1EF104Z	AA		C	Capacitor (16WV 0.1μF) [C352,C353,C354,C355,C356,C357,C358,C359,C360,C361]
	VCKYCY1EF104Z	AA		C	Capacitor (16WV 0.1μF) [C362,C363,C364,C365,C366,C368,C369,C370,C371]
18	VCKYCY1HB102K	AA		C	Capacitor (50WV 1000pF) [C134,C216,C234,C294]
19	VHD1N4005E/-1	AB		B	Diode (1N4005) [D100]
22	VHi74LCX00M-1	AE	N	B	IC (74LCX00M) [IC103]
23	VHiFS781BZB-1	AP	N	B	IC (FS781BZB) [IC115,IC134]
24	VHiH8S2320+-1	AY	N	B	IC (H8S2320) [IC129]
25	VHiHG73C093-1	BD	N	B	IC (HG73C093FM) [IC117]
26	VHiICS9179M-1	AR	N	B	IC (9179AM-12) [IC121]
27	VHiIP00C402-1	BF	N	B	IC (IP00C402) [IC106]
28	VHiLCX16374-1	AM	N	B	IC (74LCX16374MEA) [IC113]
29	VHiLCX244WM-1	AG	N	B	IC (74LCX244WM) [IC100,IC110,IC112,IC125,IC126,IC132,IC135,IC138]
30	RH-iX0003QSZZ	AQ	N	B	IC (IS61LV256-12J) [IC119,IC122,IC124,IC133]
31	VHiPM2060BA-1	BK	N	B	IC (PM-2060i) [IC107]
32	VHiVHC164M+-1	AF	N	B	IC (74VHC164M) [IC102]
33	VRS-CY1JD000J	AA		C	Resistor (1/16W 0Ω ±5%) [L101,L103,L106,L107,L108,L109,L110]
	VRS-CY1JD000J	AA		C	Resistor (1/16W 0Ω ±5%) [L112,L200,L201,L202,L207,L209,L210,L211,L212]
	VRS-CY1JD000J	AA		C	Resistor (1/16W 0Ω ±5%) [L213,L215,L216,L218,L219,L221,L222,L224,L220]
	VRS-CY1JD000J	AA		C	Resistor (1/16W 0Ω ±5%) [R101,R103,R115,R206,R207,R208,R217,R226,R238,R248]
	VRS-CY1JD000J	AA		C	Resistor (1/16W 0Ω ±5%) [R249,R250,R252,R253,R254,R255,R256]
	VRS-CY1JD000J	AA		C	Resistor (1/16W 0Ω ±5%) [R264,R265]
	VRS-CY1JD000J	AA		C	Resistor (1/16W 0Ω ±5%) [R273,R274,R277,R280,R281,R282,R283,R284,R287,R292]
	VRS-CY1JD000J	AA		C	Resistor (1/16W 0Ω ±5%) [R293,R294,R295,R112,R110,R266,R267]
34	VRS-CY1JD100J	AA		C	Resistor (1/16W 10Ω ±5%) [R108,R116,R258,R259,R260,R261,R262,R263,R268,R269]
	VRS-CY1JD100J	AA		C	Resistor (1/16W 10Ω ±5%) [R270,R271,R272]
35	VRS-CY1JD102J	AA		C	Resistor (1/16W 1.0KΩ ±5%) [R361]
36	VRS-CY1JD103J	AA		C	Resistor (1/16W 10KΩ ±5%) [R100,R109,R205,R209,R212,R213,R214]
	VRS-CY1JD103J	AA		C	Resistor (1/16W 10KΩ ±5%) [R215,R223,R229,R230,R231,R232,R233,R234]
	VRS-CY1JD103J	AA		C	Resistor (1/16W 10KΩ ±5%) [R235,R239,R240,R241,R242,R243,R244,R245]
	VRS-CY1JD103J	AA		C	Resistor (1/16W 10KΩ ±5%) [R296,R308,R337,R338,R339,R340,R345]
	VRS-CY1JD103J	AA		C	Resistor (1/16W 10KΩ ±5%) [R346,R347,R348,R341,R342,R343,R344]
37	VRS-CY1JD220J	AA		C	Resistor (1/16W 22Ω ±5%) [R105,R290]
38	VRS-CY1JD330J	AA		C	Resistor (1/16W 33Ω ±5%) [R102,R113,R200,R202,R216,R236,R246,R257,R275,R286]
	VRS-CY1JD330J	AA		C	Resistor (1/16W 33Ω ±5%) [R291,R297,R298,R299,R300,R301,R302,R303,R304,R305]
	VRS-CY1JD330J	AA		C	Resistor (1/16W 33Ω ±5%) [R306,R307,R309,R310,R311,R312,R317,R318,R319,R320]
	VRS-CY1JD330J	AA		C	Resistor (1/16W 33Ω ±5%) [R313,R314,R315,R316,R329,R330,R331,R332,R333,R334]
	VRS-CY1JD330J	AA		C	Resistor (1/16W 33Ω ±5%) [R335,R336,R349,R350,R351,R352,R353,R354,R355,R356]
	VRS-CY1JD330J	AA		C	Resistor (1/16W 33Ω ±5%) [R357,R358,R359,R360]
39	VRS-CY1JD332J	AA		C	Resistor (1/16W 3.3KΩ ±5%) [R107,R288]
40	VRS-CY1JD472J	AA		C	Resistor (1/16W 4.7KΩ ±5%) [R219,R220,R221,R222,R278,R279]
42	RH-iX0001QSZZ	BD	N	B	SDRAM(128M) (MT48LC8M16ATG-8E) [IC108,IC118,IC123]
43	RH-iX0002QSZZ	AZ	N	B	SDRAM(64M) (MT48LC4M16ATG-8E) [IC130,IC136]
	(Unit)				
901	CPWBX0074QS31	BN	N	E	IMC PWB

38 LCD backlight PWB

NO.	PARTS CODE	PRICE RANK	NEW MARK	PART RANK	DESCRIPTION
1	VHi29L04003QS	BB	N	E	Flash memory (U.S.A,U.Kingdom,Canada,Australia,New Zealand,Philippines)
	VHi29L08009QS	BD	N	E	Flash memory (Germany,Greece,Cyprus,Turkey, Poland,Hungary,Czechoslovakia,LAG2,LAG4)
	VHi29L08011QS	BD	N	E	Flash memory (Sweden,Finland,Norway,Denmark)
	VHi29L08007QS	BD	N	E	Flash memory (Other countries)
2	QCNCM0861FCZZ	AB		C	Connector (S3B-PH-K-S) [CN5]
3	QCNCW0050QSZZ	AD		C	Connector (15FMN-STK) [CN3]
4	QCNCW0051QSZZ	AD		C	Connector (16FMN-STK) [CN4]
5	QCNCW0053QSZZ	AE		C	Connector (25FMN-STK) [CN2]
6	RALMB1002LCZZ	AE		B	Alarm (PKM13EPY-4000-TF01) [BZ1]
7	RCRSZ0001QSZZ	AG		B	Crystal (AT-51(19.6608MHz)) [X1]
8	RCRMC0003QSZZ	AE	N	B	Crystal (CSTCR4.19MHz) [X2]
9	RMPTW4000QCJJ	AB		B	Block resistor (0Ω×4) [BR2]
10	RMPTW4103QCJJ	AB		B	Block resistor (10kΩ×4) [BR1,3,4,10-13,18-24]
11	RMPTW4330QCJJ	AB		B	Block resistor (33Ω×4) [BR5-9,14-17]
12	VCCCY1HH180J	AA		C	Capacitor (50WV 18pF) [C3,4]
13	VCEAPS1CC226M	AC		C	Capacitor (22uF/16V) [C58,63]
14	VCEAPS1CC476M	AC		C	Capacitor (47uF/16V) [C47,48]
15	VCEAPS1EC106M	AC		C	Capacitor (10uF/25V) [C22]
16	VCEAPS1VC475M	AC		C	Capacitor (4.7uF/35V) [C26,74]
17	VCEAPS1VC476M	AD	N	C	Capacitor (47uF/35V) [C49]
18	VCKYCY1EF104Z	AA		C	Capacitor (16WV 0.1μF) [C8,9,14-21,25,39,40,43-46]
	VCKYCY1EF104Z	AA		C	Capacitor (16WV 0.1μF) [C50-52,55-57,59-61]
21	VCKYCY1HB223K	AC		C	Capacitor (50WV 0.022μF) [C62]
22	VHDDSS133/-1	AA		B	Diode (1SS133) [D1-12]
23	VHiH8S2320+-1	AY	N	B	IC (H8S2320) [IC1]
24	VHiLVX374M+-1	AG	N	B	IC (74LVX374) [IC5]

38 LCD backlight PWB

NO.	PARTS CODE	PRICE RANK	NEW MARK	PART RANK	DESCRIPTION
25	RH-iX0003QSZZ	AQ	N	B	IC (IS61LV256-12J) [IC12,13,15,16]
26	VHITB62705F-1	AN	N	B	IC (TB62705CF) [IC8]
27	VHITD62785F-1	AN		B	IC (TD62785) [IC7]
28	VHULN2003AN1	AE		B	IC (ULN2003A) [IC10]
29	VH74HCT244MF	AH		B	IC (74HCT244) [IC6,9]
30	VH74LVX32M-1	AE	N	B	IC (74LVX32) [IC3]
31	VHPLT1ZE40A-1	AE	N	B	LED (LT1ZE40A) [BLG1-18]
32	VHPGM1ZV403-1	AD	N	B	LED (GM1ZV40300AE) [BLY1-18]
33	VRD-HT2EY112J	AA		C	Resistor (1/4W 1.1KΩ ±5%) [R60-65,83-88]
34	VRD-HT2EY152J	AA		C	Resistor (1/4W 1.5KΩ ±5%) [R67,69,71,89,91,93]
35	VRD-HT2EY242J	AA		C	Resistor (1/4W 2.4KΩ ±5%) [R68,70,72,90,92,94]
36	VRD-HT2EY472J	AA		C	Resistor (1/4W 4.7KΩ ±5%) [R34]
37	VRS-CY1JD000J	AA		C	Resistor (1/16W 0Ω ±5%) [R5,19,30,31,75,79,82,101,102,103,104]
39	VRS-CY1JD102J	AA		C	Resistor (1/16W 1.0KΩ ±5%) [R2,20]
40	VRS-CY1JD105F	AA		C	Resistor (1/16W 1.0MΩ ±1%) [R42]
41	VRS-CY1JD103J	AA		C	Resistor (1/16W 10KΩ ±5%) [R1,3,4,13-17,22,24-29,32]
	VRS-CY1JD103J	AA		C	Resistor (1/16W 10KΩ ±5%) [R33,43,44,58,74,77,78,97]
42	VRS-CY1JD132F	AA		C	Resistor (1/16W 1.3KΩ ±1%) [R35,36,38,39]
43	VRS-CY1JD203J	AA		C	Resistor (1/16W 20KΩ ±5%) [R6-12]
44	VRS-CY1JD243F	AA		C	Resistor (1/16W 24KΩ ±1%) [R41]
45	VRS-CY1JD433F	AA		C	Resistor (1/16W 33KΩ ±1%) [R40]
46	VRS-CY1JD471J	AA		C	Resistor (1/16W 470Ω ±5%) [R59,73,98]
47	VRS-CY1JD472F	AA		C	Resistor (1/16W 4.7KΩ ±1%) [R37]
48	VRS-CY1JD820J	AA		C	Resistor (1/16W 82Ω ±5%) [R46-57,95,96]
49	VSDTC114EK/-1	AB		B	Transistor (DTC114EK) [Q2]
50	VS2SA1162-Y-1	AB		B	Transistor (2SA-1162) [Q1]
51	VHEMTZJ6R8B-1	AC		B	Zener diode (MTZJ6.8B) [ZD4]
52	VHEMTZJ7R5C-1	AB	N	B	Zener diode (MTZJ7.5C) [ZD5]
53	QCNCW0073QSZZ	AF		C	Connector (16FMN-SMT-TF) [CN1]
54	VRS-CY1JD433J	AA		C	Resistor (1/16W 330Ω ±5%) [CN1]
55	VHH333J071H-1	AD	N	C	Thermistor (NTH5G16P40B333J07TH) [CN1]

39 KEY/LED R PWB

NO.	PARTS CODE	PRICE RANK	NEW MARK	PART RANK	DESCRIPTION
1	QCNCW0053QSZZ	AE		C	Connector (35FMN-STK) [CN1]
2	QSW-P0005QSZZ	AC		B	Tact switch (B3F-6102) [KEY1-25]
3	VHPCST338G-25	AP		B	LED (LTC-36533/71) [LEDM1]
4	VHP1LHLE-002A	AC		B	LED(Green) (LTL-1LHLE-002A) [LED1,2,4]
5	VRD-HT2EY161J	AA		B	Resistor (1/4W 160Ω ±5%) [R1,2]
	(Unit)				
901	CPWBF0077QS51	BB	N	E	KEY/LED R PWB

40 KEY/LED L PWB

NO.	PARTS CODE	PRICE RANK	NEW MARK	PART RANK	DESCRIPTION
1	QCNCW0073QSZZ	AE	N	B	Connector (15FMN-SMT-TF) [CN2]
2	QSW-P0005QSZZ	AC		B	Tact switch (B3F-6102) [KEY26,27,29,30,32,33,34-37]
3	VHP1LHLE-002A	AC		B	LED(Green) (LTL-1LHLE-002A) [LED5-13]
	(Unit)				
901	CPWBF0077QS52	BB	N	E	KEY/LED L PWB

41 Option connector PWB

NO.	PARTS CODE	PRICE RANK	NEW MARK	PART RANK	DESCRIPTION
1	QCNCW0061QSZZ	AE	N	C	Connector (40FE-BT-VK-N) [CN902]
2	QCNCW0057QSZZ	AK		C	Connector (17LE-13250-27(D4AK)) [CN904]
3	QCNCW0056QSZZ	AK		C	Connector (17LE-13150-27(D4AK)) [CN905]
4	QCNCM5359NCZZ	AP		C	Connector (17LE-23090-27(D4AK)) [CN903]
5	QCNCW0015QSZZ	AE		C	Connector (52147-0510) [CN906]
6	QCNCM7014SC1J	AC		C	Connector (B10B-PH-K-S) [CN901]
7	VCEAGA1VW476M	AB		C	Capacitor (47uF/35V) [C921]
8	VCEAGA1CW226M	AB		C	Capacitor (22uF/16V) [C903,C928]
9	VCEAGA1VW226M	AC		C	Capacitor (22uF/35V) [C905]
10	VCEAJA1HW105M	AB		C	Capacitor (1u/50V) [C907,C908,C909,C910]
11	VCKYCY1EF104Z	AA		C	Capacitor (0.1uF/25V) [C902,C904,C911,C912,C922,C923]
12	VCKYCY1HF473Z	AA		C	Capacitor (50WV 0.047μF) [C906]
13	VCKYCY1HB222K	AA		C	Capacitor (50WV 2200pF) [C924,C925]

41 Option connector PWB

NO.	PARTS CODE	PRICE RANK	NEW MARK	PART RANK	DESCRIPTION
14	VCKYCY1HB332K	AA		C	Capacitor (50WV 3300pF) [C926,C927]
15	VCKYCY1HB471K	AB		C	Capacitor (50WV 470pF) [C925,C924]
16	VCKYCY1HB102K	AA		C	Capacitor (50WV 1000pF) [C913,C914,C915,C916,C917,C918,C919,C920]
17	VRS-CY1JD242J	AA		C	Resistor (1/16W 2.4KΩ ±5%) [R908,907]
18	VRS-CY1JD102J	AA		C	Resistor (1/16W 1.0KΩ ±5%) [R902,903]
19	VRS-CY1JD752J	AA		C	Resistor (1/16W 7.5KΩ ±5%) [R904,905]
20	VRS-CY1JD103J	AA		C	Resistor (1/16W 10KΩ ±5%) [R909,912,913,914]
21	VRS-CY1JD681F	AA	N	C	Resistor (1/16W 680Ω ±1%) [R910]
22	VRS-CY1JD680F	AA		C	Resistor (1/16W 68Ω ±1%) [R911,915]
23	VRS-CY1JD151F	AA		C	Resistor (1/16W 1.5KΩ ±1%) [R916]
24	VRS-CY1JD301F	AA	N	C	Resistor (1/16W 300Ω ±1%) [R917]
25	VRS-CY1JD473J	AA		C	Resistor (1/16W 47KΩ ±5%) [R915,R914]
26	VHV iCPN38/-1	AF		B	IC protector (ICP-N38) [F901,902,904,905]
27	VHV iCPN70/-1	AF		B	IC protector (ICP-N70) [F903]
28	VRS-RE3DAR68J	AC		C	Resistor (2W 0.68Ω ±5%) [R901,R906]
29	VH iTD62503F/-	AG		B	IC (TD62503F) [IC903]
30	VH iMTD13612-1	AR	N	B	IC (MTD1361) [IC902]
31	VH iMC145407F/-	AS		B	IC (MC145407DW) [IC901]
32	RC iLZ0003QSZZ	AC		C	Coil (HF50ACC201209) [NF901,NF902,NF903,NF904,NF905]
33	VHDD1FL20U/-1	AD		B	Diode (D1FL20U) [D901-904]
34	VHEUDZ15B/-1	AC		B	Zener diode (UDZ15B) [ZD901,ZD902,ZD903,ZD904,ZD905,ZD906]
35	VHEUDZ15B/-1	AC		B	Zener diode (UDZ15B) [ZD907,ZD908,ZD909,ZD910,ZD911,ZD912]
(Unit)					
901	CPWBF0080QS51	BG	N	E	Option connector PWB

42 2nd Interface PWB

NO.	PARTS CODE	PRICE RANK	NEW MARK	PART RANK	DESCRIPTION
1	QCNCM0071QSZZ	AL	N	C	Connector (40pin) [CN9]
2	QCNCM2401SC0C	AB		C	Connector (3pin) [CN1]
3	QCNCM7014SC0C	AA		C	Connector (3pin) [CN3]
4	QCNCM7014SC0H	AB		C	Connector (8pin) [CN8]
5	QCNCP0340QCZZ	AC		C	Connector (3pin) [CN2]
6	QCNCP0341QCZZ	AC		C	Connector (3pin) [CN7]
7	VCEAGU1CW106M	AA		C	Capacitor (16WV 10μF) [C3,4]
8	VCEAZA1VW476M	AC		C	Capacitor (25WV 47μF) [C2]
9	VCKYCY1EF104Z	AA		C	Capacitor (50WV 0.1μF) [C16,17,29,30,36]
10	VCKYCY1HB102K	AA		C	Capacitor (50WV 1000pF) [C23,24,25]
11	VCKYCY1HB222K	AA		C	Capacitor (50WV 2200pF) [C35,37-40]
12	VCKYCY1HF473Z	AA		C	Capacitor (50WV 0.047μF) [C7,8,14,15,27,28]
13	VHEUDZ3.9B/-1	AC		B	Zener diode (3.89-4.16)(UDZ3.9B) [ZD1,2,3]
14	VH i74HC151M-1	AD	N	B	IC (74HC151M) [IC5]
15	VH iT62001AP-1	AH	N	B	IC (T62001AP) [IC1]
16	VHV iCPN38/-1	AF		B	IC protector (ICPN38) [F3]
17	VHV iCPN50/-1	AE		B	IC protector (ICP-N50) [F4]
18	VRD-HT2HY152J	AA		C	Resistor (1/2W 1.5KΩ ±5%) [R2]
19	VRS-CY1JD102J	AA		C	Resistor (1/16W 1.0KΩ ±5%) [R17,18,19]
20	VRS-CY1JD103J	AA		C	Resistor (1/16W 10KΩ ±5%) [R11,37-43]
21	VRS-CY1JD152J	AA		C	Resistor (1/16W 1.5KΩ ±5%) [R10,24-30]
22	VRS-CY1JD470J	AA		C	Resistor (1/16W 47Ω ±5%) [R21]
23	VSDTC114EKA-1	AC		B	Transistor (DTC114EKA) [Q3]
25	VSiMZ4++++-1	AD		B	Transistor (IMZ4) [Q4]
26	QCNCM0068QSZZ	AL	N	C	Connector (40pin) [CN5]
(Unit)					
901	CPWBF0082QS51	BB	N	E	2nd cassette interface PWB

Index

PARTS CODE	NO.	PRICE RANK	NEW MARK	PART RANK
【C】				
CARM0023QS01	2- 28	AD	N	C
CBOX-0001YS58	18-501	BM	N	E
CBOX-0007QS51	5-501	BZ	N	E
CBOX-0007QS53	5-501	BZ	N	E
CBOX-0007QS54	5-501	BZ	N	E
CBOX-0007QS55	5-501	BZ	N	E
CBRC-0004QS01	24- 29	AF	N	C
CBRC-0004QS51	24-502	BA	N	E
CBRGP0010QS01	20- 17	AN	N	C
CBTN-0042QS01	5- 17	AN	N	C
CBTN-0043QS01	5- 13	AL	N	C
CBTN-0044QS01	5- 14	AG	N	C
CBTN-0045QS01	5- 18	AL	N	C
CBTN-0047QS31	5- 11	AQ	N	E
CBTN-0047QS32	5- 11	AL	N	E
CCAB-0037QS01	2- 23	AN	N	D
CCASP0004QS51	11-901	BG	N	E
CCASP0005QS51	29-901	BH	N	E
CCASP0005QS61	29-501	BG	N	E
CCASZ0067FC01	35-102	AD		D
CCOV-0027QS01	2- 31	AU	N	D
CCOVP0053QS51	13-502	AW	N	E
CCOVP0060QS51	13-503	AY	N	E
CCOVP0072QS51	18-502	AY	N	E
CCOVP0079QS51	31-501	AX	N	E
CDAIU0012QS08	8- 2	BM	N	D
"	9- 8	BM	N	D
CDAIU0024QS51	27- 13	BA	N	E
"	33-501	BA	N	E
CDAIU0024QS52	32- 13	BA	N	E
"	33-501	BA	N	E
CDOR-0002QS51	14-901	BH	N	E
CFIX-0013QS01	1- 3	AK	N	D
CFRM-0038QS51	23-901	BX	N	E
"	24-901	BX	N	E
CFRM-0043QS02	6- 4	AX	N	D
CFRM-0044QS01	6- 23	BA	N	D
CFRM-0047QS51	25-502	AZ	N	E
CFRM-0048QS51	17-901	BG	N	E
CFRM-0049QS51	19-901	BM	N	E
CFRM-0049QS61	19- 6	BP	N	D
CFRM-0059QS02	20- 6	AZ	N	D
CFRM-0059QS51	21- 1	BQ	N	D
CFRM-0060QS51	20- 23	BL	N	E
CGIDM0067QS51	13-501	AY	N	E
CGIDM0068QS51	31-502	AT	N	E
CGIDM0072QS51	25-901	BG	N	E
CGIDM0072QS61	25-501	BD	N	E
CGIDM0077QS01	1- 7	AL	N	C
CHAI-0213QS51	10- 7	AQ	N	C
CHAI-0214QS51	10- 8	AP	N	C
CHLDR0083QS51	14- 33	BG	N	E
"	15-901	BG	N	E
CHLDZ0035QS53	19- 31	AZ	N	E
CHLDZ0089QS01	15- 18	AP	N	C
CINSA0549QS51	35- 2	BC	N	D
CINSE0540QS51	35- 2	AZ	N	D
CINSE0541QS51	35- 2	BE	N	D
CINSE0542QS51	35- 2	BE	N	D
CINSE0563QS51	35- 2	AP	N	D
CINSE0642QS51	35- 2	BC	N	D
CINSF0543QS51	35- 2	BC	N	D
CINSF0544QS51	35- 2	BE	N	D
CINSS0545QS51	35- 2	BC	N	D
CLEVF0087QS02	21- 8	AM	N	C
CLEVF0088QS02	21- 7	AM	N	C
CLNS-0003QS52	9- 28	BP	N	E
CMIR-0008QS33	8- 7	BC	N	E
CMOTV0778FC52	33- 1	AW	N	E
CIIPP0015QS51	19-501	AU	N	E
CPLTM0084QS02	8- 17	AK	N	C
CPLTM0160QS01	22- 3	AU	N	C
CPLTM0160QS51	22-901	BQ	N	E
CPLTM0161QS01	22- 20	AN	N	C
CPLTM0168QS01	6- 6	AK	N	C
CPLTM0184QS02	24- 3	AG	N	C
CPLTM0184QS51	24-501	BA	N	E
CPLTM0216QS01	25- 2	AH	N	C

PARTS CODE	NO.	PRICE RANK	NEW MARK	PART RANK
CPLTM0242QS01	17- 27	AF	N	C
CPLTP0189QS01	5- 16	AG	N	C
CPLTP0190QS01	5- 15	AG	N	C
CPNLH0016QS01	5- 8	AZ	N	D
CPNLH0016QS03	5- 8	BA	N	D
CPNLH0016QS04	5- 8	AZ	N	D
CPNLH0016QS51	2- 25	BD	N	E
"	5-901	BD	N	E
CPNLH0016QS53	2- 25	CA	N	E
"	5-901	CA	N	E
CPNLH0016QS54	2- 25	CA	N	E
"	5-901	CA	N	E
CPNLH0016QS55	2- 25	CB	N	E
"	5-901	CB	N	E
CPNLH0016QS56	2- 25	CB	N	E
"	5-901	CB	N	E
CPNLH0017QS01	5- 1	AP	N	C
CPNLH0020QS01	1- 14	AK	N	C
CPNLH0020QS02	1- 14	AK	N	C
CPWBF0077QS51	5- 21	BB	N	E
"	39-901	BB	N	E
CPWBF0077QS52	5- 27	BB	N	E
"	40-901	BB	N	E
CPWBF0080QS51	26- 4	BG	N	E
"	41-901	BG	N	E
CPWBF0081QS51	12- 2	AU	N	E
CPWBF0082QS51	30- 1	BB	N	E
"	32- 2	BB	N	E
"	42-901	BB	N	E
CPWBF0083QS51	9- 7	AU	N	E
"	23- 18	AU	N	E
CPWBF0095QS51	30- 4	AY	N	E
CPWBF0106QS51	16- 17	AX	N	E
CPWBX0073QS31	26- 10	BN	N	E
"	36-901	BN	N	E
CPWBX0073QS32	26- 10	BN	N	E
"	36-901	BN	N	E
CPWBX0074QS31	26- 1	BN	N	E
"	37-901	BN	N	E
CPWBX0090QS51	26- 13	BB	N	E
CPWBX0099QS33	26- 22	CE	N	E
CREFL0004QS33	7-901	BL	N	E
"	8- 8	BL	N	E
CROLP1115FC02	17- 10	AN	N	C
CSFT-0024QS01	23- 21	AH	N	C
CSHEZ0245QS01	35-101	AW	N	D
CSHEZ0245QS02	35-101	AW	N	D
CSHEZ0245QS03	35-101	AW	N	D
CSHEZ0245QS04	35-101	AW	N	D
CSOU-0024QS51	2- 201	BK	N	E
CSPA00031QS01	15- 17	AF	N	C
CSW-M0007QS52	10- 36	BB	N	B
【D】				
DHAi-0065QSZZ	20- 10	AF		C
DHAi-0151QSZZ	27- 19	AU	N	A
DHAi-0167QSZZ	27- 19	BA	N	A
DHAi-0200QSZZ	7- 9	AS	N	C
DHAi-0201QSZZ	9- 30	AH	N	C
DHAi-0202QSZZ	9- 4	AN	N	C
DHAi-0203QSZZ	9- 4	AL	N	C
DHAi-0205QSZZ	2- 32	AG	N	C
DHAi-0206QSZZ	5- 25	AE	N	C
DHAi-0208QSZZ	13- 20	AF	N	C
DHAi-0209QSZZ	12- 31	AG	N	C
DHAi-0210QSZZ	12- 32	AD	N	C
DHAi-0211QSZZ	10- 55	AG	N	C
DHAi-0212QSZZ	10- 56	AH	N	C
DHAi-0215QSZZ	10- 10	AR	N	C
DHAi-0216QSZZ	22- 25	AD	N	C
DHAi-0218QSZZ	27- 14	AD	N	C
DHAi-0219QSZZ	26- 6	AF	N	C
DHAi-0220QSZZ	27- 2	AK	N	C
DHAi-0221QSZZ	20- 12	AD	N	C
DHAi-0222QSZZ	27- 3	AR	N	C
DHAi-0223QSZZ	27- 31	AN	N	C
DHAi-0224QSZZ	27- 38	AK		C
DHAi-0225QSZZ	27- 21	AG	N	C
DHAi-0227QSZZ	32- 4	AV	N	C
DHAi-0228QSZZ	30- 29	AD	N	C
DHAi-0230QSZZ	30- 31	AF	N	C
DHAi-0231QSZZ	32- 17	AC	N	C

PARTS CODE	NO.	PRICE RANK	NEW MARK	PART RANK	
DHAi-0232QSZZ	10- 58	AH	N	C	
DHAi-0233QSZZ	5- 26	AC	N	C	
DHAi-0234QSZZ	5- 28	AC	N	C	
DHAi-0235QSZZ	10- 14	AL	N	C	
DHAi-0236QSZZ	16- 13	AN	N	C	
DHAi-0237QSZZ	27- 7	AR	N	C	
DHAi-0238QSZZ	12- 21	AH	N	C	
DHAi-0240QSZZ	23- 19	AK	N	C	
DHAi-0242QSZZ	25- 10	AG	N	C	
DHAi-0244QSZZ	3- 11	AD	N	C	
DHAi-0246QSZZ	30- 17	AD	N	C	
DHAi-0255QSZZ	24- 10	AE	N	C	
DHAi-0256QSZZ	27- 8	AC	N	C	
DHAi-0258QSZZ	27- 39	AH		C	
DUNTK0034QSZZ	7- 8	BC		C	
DUNTK0185QSZZ	10- 1	BW	N	E	
DUNTK0233QSZZ	15- 14	CA	N	E	
DUNTW0171QS12	20-901	BW	N	E	
"	21-901	BW	N	E	
DUNTW0171QS13	20-901	BX	N	E	
"	21-901	BX	N	E	
DUNTW0171QS15	20-901	BX	N	E	
"	21-901	BX	N	E	
【G】					
GCAB-0030QSZZ	28- 1	AP	N	D	
GCAB-0031QSZZ	1- 12	AS	N	D	
GCAB-0032QSZZ	1- 13	AQ	N	D	
GCAB-0033QSZZ	1- 1	AK	N	D	
GCAB-0034QSZZ	1- 10	AK	N	D	
GCAB-0035QSZZ	1- 1	AK	N	D	
GCAB-0036QSZZ	1- 2	AH	N	D	
GCAB-0037QSZZ	2- 23	AI	N	D	
GCAB-0038QSZZ	2- 26	AI	N	D	
GCAB-0039QSZZ	2- 16	AR	N	D	
GCAB-0040QSZZ	1- 6	AX	N	D	
GCAB-0041QSZZ	2- 8	BA	N	D	
GCAB-0042QSZZ	2- 1	AP	N	D	
GCAB-0043QSZZ	2- 6	AN	N	D	
GCAB-0049QSZZ	5- 9	AQ	N	D	
GCAB-0050QSZZ	5- 2	AG	N	D	
GCASP0004QSZZ	11- 4	BA	N	D	
GCASP0005QSZZ	29- 5	AZ	N	D	
GCOV-0027QSZZ	2- 31	AT	N	D	
GCOV-0028QSZZ	2- 2	BA	N	D	
GCOV-0029QSZZ	2- 4	AR	N	D	
GCOV-0030QSZZ	2- 5	AT	N	D	
GCOV-0031QSZZ	2- 10	AK	N	D	
GCOV-0032QSZZ	2- 27	AE	N	D	
GCOV-0032QSZZ	2- 27	AE	N	D	
GCOV-0034QSZZ	2- 9	AK	N	D	
GCOV-0042QSZZ	2- 38	AK	N	C	
GCOV-0043QSZZ	2- 17	AS	N	D	
GCOVA0025QSZZ	28- 5	AR	N	D	
GCOVA0026QSZZ	31- 10	AL	N	D	
GCOVH0010QSE3	4- 1	BC	N	D	
GDOR-0002QSZZ	14- 2	AU	N	D	
GDOR-0003QSZZ	2- 13	AP	N	D	
GLEGG0064FCZZ	28- 15	AC		C	
GPAD-0001QSZZ	13- 23	AG	N	C	
"	31- 14	AG	N	C	
【J】					
JBTN-0046QSZZ	5- 12	AE	N	C	
JHNDP0003QSZZ	29- 23	AR	N	C	
JKNBZ0006QSZZ	10- 40	AD	N	C	
【L】					
LBNDJ0013FCZ1	17- 43	AA		C	
LBOSZ0061QSZZ	5- 22	AC	N	C	
LBOSZ1508FCZZ	17- 14	AG		C	
LBOSZ1510FCZZ	17- 17	AF		C	
LBRC-0002QSZZ	24- 15	AD	N	C	
LBRC-0003QSZZ	23- 5	AD	N	C	
LBSHZ0303FCZZ	14- 4	AC		C	
"	17- 13	AC		C	
"	23- 25	AC		C	
"	24- 16	AC		C	
"	25- 23	AC		C	
LCRA-0002QSZZ	9- 17	AC		C	
LDAi-0023QSZZ	6- 11	BM	N	D	
LDAIU0024QSZZ	33- 3	AH	N	D	
LFiX-0009QSZZ	7- 10	AF		C	
LFiX-0011QSZZ	1- 8	AK	N	D	

PARTS CODE	NO.	PRICE RANK	NEW MARK	PART RANK	
LFiX-0014QSZZ	19- 19	AE	N	C	
LFiX-0015QSZZ	19- 19	AE	N	C	
LFiX-0016FCZZ	27- 32	AD		C	
LFRM-0037QSZZ	10- 43	BD	N	D	
LFRM-0038QSZZ	23- 23	AX	N	D	
LFRM-0039QSZZ	28- 7	BC	N	D	
LFRM-0040QSZZ	14- 16	AV	N	D	
LFRM-0047QSZZ	25- 5	AG	N	D	
LFRM-0048QSZZ	17- 37	AT	N	D	
LFRM-0058QSZZ	25- 6	AG	N	D	
LFRM-0060QSZZ	21- 14	AS	N	D	
LHLDRO072QSZZ	18- 31	AC		C	
LHLDRO083QSZZ	15- 5	AK	N	C	
LHLDW0086QSZZ	20- 5	AB		C	
"	26- 9	AB		C	
LHLDW1009ACZZ	9- 5	AA		C	
LHLDW1057FCZZ	27- 30	AB		C	
LHLDW1061FCZZ	6- 14	AB		C	
LHLDW1098HCZZ	3- 15	AB		C	
LHLDW1226FCZZ	11- 2	AB		C	
"	29- 2	AB		C	
"	35- 10	AB		C	
LHLDW1334FCZZ	24- 34	AA		C	
LHLDZ0001YSZZ	18- 35	AD		C	
LHLDZ0017QSZZ	13- 13	AD		C	
LHLDZ0043QSZZ	9- 19	AE		C	
LHLDZ0047QSZZ	7- 3	AW		C	
LHLDZ0056QSZZ	8- 10	AC		C	
LHLDZ0057QSZZ	10- 9	AH	N	C	
LHLDZ0058QSZZ	23- 12	AR	N	C	
LHLDZ0062QSZZ	26- 7	AP	N	C	
LHLDZ0065QSZZ	10- 37	AE		C	
LHLDZ0066QSZZ	16- 10	AD	N	C	
LHLDZ0070QSZZ	26- 16	AW	N	C	
LHLDZ0071QSZZ	26- 12	AG	N	C	
LHLDZ0082QSZZ	20- 7	AH	N	C	
LHLDZ0084QSZZ	14- 20	AF	N	C	
LHLDZ0085QSZZ	10- 28	AE	N	C	
LHLDZ7021XCZZ	9- 25	AD		C	
LPI-N-0026MCZZ	12- 16	AA		C	
"	30- 22	AA		C	
LPI-N-0277FCZZ	2- 30	AB		C	
LPI-NS0014QSZZ	5- 7	AC	N	C	
LPI-NS0015QSZZ	5- 10	AC	N	C	
LPI-NS0016FCZZ	14- 6	AA		C	
LPI-NS0018FCZZ	24- 19	AA		C	
LPI-NS0019FCZZ	10- 52	AD		C	
LPI-NS0020FCZZ	10- 52	AD		C	
LPLTM0001YSZZ	18- 25	AN		C	
LPLTM0002YSZZ	2- 26	AS		C	
LPLTM0009QSZZ	14- 28	AE		C	
LPLTM0091QSZZ	14- 29	AE		C	
LPLTM0092QSZZ	14- 32	AF		C	
LPLTM0102QSZZ	14- 19	AD		C	
LPLTM0149QSZZ	10- 16	AD		C	
LPLTM0162QSZZ	27- 5	AC	N	C	
LPLTM0163QSZZ	6- 1	AK	N	C	
LPLTM0165QSZZ	6- 20	AR	N	C	
LPLTM0166QSZZ	6- 22	AC	N	C	
LPLTM0176QSZZ	32- 33	AH	N	C	
LPLTM0179QSZZ	11- 3	AQ	N	C	
"	29- 3	AQ	N	C	
LPLTM0180QSZZ	11- 19	AE	N	C	
"	29- 20	AE	N	C	
LPLTM0181QSZZ	11- 10	AB	N	C	
"	29- 8	AB	N	C	
LPLTM0194QSZZ	10- 45	AC		C	
LPLTM0195QSZZ	23- 9	AC	N	C	
LPLTM0203QSZZ	32- 20	AH	N	C	
LPLTM0231QSZZ	6- 16	AX	N	C	
LPLTM0232QSZZ	6- 3	AU	N	C	
LPLTM0236QSZZ	28- 8	AG	N	C	
LPLTM0237QSZZ	28- 16	AH	N	C	
LPLTM0240QSZZ	28- 3	AC	N	C	
LPLTM0241QSZZ	19- 4	AF	N	C	
LPLTM0245QSZZ	15- 10	AT	N	C	
LPLTM0246QSZZ	15- 9	AC	N	C	
LPLTM0247QSZZ	15- 8	AC	N	C	
LPLTM0248QSZZ	10- 29	AE	N	C	
LPLTM0249QSZZ	27- 15	AC	N	C	
LPLTM0250QSZZ	21- 19	AC	N	C	

PARTS CODE	NO.	PRICE RANK	NEW MARK	PART RANK	
LPLTM0251QSZZ	6- 24	AE	N	C	
LPLTM0252QSZZ	27- 6	AD	N	C	
LPLTM0262QSZZ	6- 31	AH	N	C	
LPLTM0263QSZZ	2- 51	AP	N	C	
LPLTM0264QSZZ	23- 36	AE	N	C	
LPLTM0266QSZZ	21- 26	AE	N	C	
LPLTM0267QSZZ	23- 41	AE	N	C	
LPLTM0268QSZZ	23- 40	AF	N	C	
LPLTM0270QSZZ	23- 39	AK	N	C	
LPLTM0271QSZZ	23- 38	AK	N	C	
LPLTM0272QSZZ	23- 44	AK	N	C	
LPLTM0273QSZZ	23- 43	AS	N	C	
LPLTM0274QSZZ	23- 42	AH	N	C	
LPLTM0276QSZZ	13- 36	AE	N	C	
LPLTM4715FCZ1	7- 14	AF		C	
LPLTM5422FCZZ	18- 20	AC		C	
LPLTP0056QSZZ	17- 39	AD	N	C	
LPLTP0158QSZZ	13- 24	AE	N	C	
"	31- 13	AE	N	C	
LPLTP0159QSZZ	11- 1	AD	N	C	
"	29- 1	AD	N	C	
LPLTP0185QSZZ	23- 13	AM	N	C	
LPLTP0192QSZZ	28- 18	AK	N	C	
LPLTP0230QSZZ	9- 13	AF	N	C	
LPLTP0234QSZZ	16- 15	AE	N	C	
LPLTP0243QSZZ	21- 15	AM	N	C	
LRALM0006QSZZ	8- 13	AG		C	
LRALM0007QSZZ	8- 12	AG		C	
LRALP0004QSZZ	14- 31	AL		C	
LRALP0008QSZZ	13- 18	AS	N	C	
LRALP0009QSZZ	31- 19	AQ	N	C	
LSOU-0023QSZZ	3- 14	BA	N	D	
LSOU-0024QSZZ	13- 4	AA	N	D	
LSOU-0025QSZZ	16- 18	AS	N	D	
LSOU-0026QSZZ	16- 11	AR	N	D	
LSOU-0027QSZZ	16- 20	AQ	N	D	
LSOU-0033QSZZ	2- 24	AR	N	D	
LSOU-0034QSZZ	34- 1	AX	N	C	
LSTPF0172FCZ1	20- 15	AA		C	
LSTPP0003QSZZ	24- 6	AE		C	
LSTPP0010QSZZ	10- 33	AD	N	C	
LSTPP0011QSZZ	31- 18	AC	N	C	
LSTYM5022BCZZ	26- 8	AD		C	
LX-BZ0004QSZZ	8- 11	AB		C	
"	9- 29	AB		C	
LX-BZ0015QSZZ	35- 8	AF		D	
LX-BZ0020QSZZ	10- 15	AB		C	
LX-BZ0024QSZZ	1- 5	AA	N	C	
"	2- 37	AA	N	C	
"	8- 34	AA	N	C	
"	26- 15	AA	N	C	
LX-BZ0026QSZZ	18- 36	AD	N	C	
LX-BZ0028QSZZ	20- 25	AC	N	C	
LX-BZ0029QSZZ	21- 24	AC	N	C	
LX-BZ0031GCZZ	9- 33	AB		C	
LX-BZ0049FCZZ	8- 25	AB		C	
LX-BZ0324FCZZ	8- 28	AA		C	
LX-BZ0780FCZZ	23- 35	AC		C	
LX-BZ0833FCZZ	11- 8	AC		C	
"	29- 14	AC		C	
LX-BZ0884FCZZ	11- 13	AB		C	
"	29- 10	AB		C	
LX-RZ0001QSZZ	19- 27	AB		C	
LX-WZ0001QSZZ	20- 14	AC		C	
LX-WZ0007QSZZ	20- 28	AC	N	C	
LX-WZ0119FCZZ	8- 31	AA		C	
LX-WZ0329FCZZ	19- 26	AB		C	
LX-WZ7021SCZZ	20- 26	AA		C	
[M]					
MARMM0022QSZZ	2- 29	AC	N	C	
MARMP0006QSZZ	17- 19	AD		C	
MARMP0008QSZZ	17- 38	AH		C	
MARMP0009QSZZ	17- 8	AF		C	
MARMP0015QSZZ	31- 5	AD		C	
MARMP0018QSZZ	32- 6	AD	N	C	
MARMP0019QSZZ	12- 11	AD	N	C	
"	30- 24	AD	N	C	
MARMP0021QSZZ	12- 15	AD	N	C	
"	30- 20	AD	N	C	
MARMP0025QSZZ	10- 5	AD	N	C	
MARMP0026QSZZ	12- 9	AD	N	C	

PARTS CODE	NO.	PRICE RANK	NEW MARK	PART RANK	
MARMP0026QSZZ	30- 10	AD	N	C	
MARMP0027QSZZ	17- 36	AE	N	C	
MARMP0041QSZZ	17- 18	AE	N	C	
MARMP0043QSZZ	14- 9	AC	N	C	
MCAMP0003QSZZ	17- 21	AD	N	C	
MHNG-0015QSZZ	4- 4	AS	N	C	
MLEVP0023QSZZ	13- 11	AE		C	
MLEVP0035QSE1	16- 16	AC	N	C	
MLEVP0044QSZZ	13- 12	AE		C	
MLEVP0055QSZZ	23- 15	AC	N	C	
MLEVP0056QSZZ	12- 5	AC	N	C	
MLEVP0057QSZZ	13- 22	AC	N	C	
MLEVP0058QSZZ	14- 1	AE	N	C	
MLEVP0062QSZZ	30- 7	AC	N	C	
MLEVP0063QSZZ	12- 4	AD	N	C	
"	30- 5	AD	N	C	
MLEVP0064QSZZ	12- 3	AD	N	C	
"	30- 6	AD	N	C	
MLEVP0065QSZZ	19- 5	AE	N	C	
MLEVP0066QSZZ	34- 3	AD	N	C	
MLEVP0067QSZZ	25- 25	AC	N	C	
MLEVP0068QSZZ	3- 10	AC	N	C	
MLEVP0069QSZZ	2- 12	AD	N	C	
MLEVP0071QSZZ	10- 35	AD	N	C	
MLEVP0077QSZZ	9- 16	AC	N	C	
MLEVP0084QSZZ	21- 11	AD	N	C	
MLEVP0085QSZZ	21- 9	AD	N	C	
MLEVP0086QSZZ	21- 18	AD	N	C	
MLEVP0755FCZ1	11- 6	AE		C	
"	29- 13	AE		C	
MLOKZ0001QSZZ	31- 2	AC		C	
MSL i-0138FCZZ	7- 4	AC		C	
MSPRC0040QSZZ	8- 16	AB		C	
MSPRC0045QSZZ	19- 14	AA		C	
MSPRC0141QSZZ	31- 1	AB		C	
MSPRC0193QSZZ	13- 4	AB	N	C	
MSPRC0195QSZZ	10- 48	AB	N	C	
MSPRC0200QSZZ	22- 4	AB	N	C	
MSPRC0207QSZZ	13- 26	AB	N	C	
"	31- 16	AB	N	C	
MSPRC0209QSZZ	12- 24	AC	N	C	
"	30- 11	AC	N	C	
MSPRC0210QSZZ	11- 17	AC	N	C	
"	29- 18	AC	N	C	
MSPRC0214QSZZ	19- 30	AB	N	C	
MSPRC0217QSZZ	10- 65	AD	N	C	
MSPRC0220QSZZ	10- 34	AB	N	C	
MSPRC0244QSZZ	13- 14	AC	N	C	
MSPRC0245QSZZ	15- 6	AC	N	C	
MSPRC0246QSZZ	14- 23	AE	N	C	
MSPRC0247QSZZ	14- 22	AE	N	C	
MSPRC0248QSZZ	14- 18	AE	N	C	
MSPRC0249QSZZ	14- 17	AE	N	C	
MSPRC0250QSZZ	16- 6	AC	N	C	
MSPRC0256QSZZ	20- 24	AE	N	C	
MSPRC0262QSZZ	22- 21	AC	N	C	
MSPRC0263QSZZ	33- 13	AC	N	C	
MSPRC1315FCZ1	6- 13	AD		C	
"	17- 15	AD		C	
MSPRC1316FCZ1	17- 22	AE		C	
MSPRC1318FCZ1	10- 51	AA		C	
"	17- 33	AA		C	
MSPRC2175FCZZ	17- 31	AA		C	
MSPRC2631FCZZ	11- 7	AC		C	
"	29- 12	AC		C	
MSPRD0092QSZZ	17- 28	AE		C	
MSPRD0189QSZZ	2- 11	AB	N	C	
MSPRD0190QSZZ	10- 11	AD	N	C	
MSPRD0191QSZZ	10- 12	AD	N	C	
MSPRD0192QSZZ	10- 13	AD	N	C	
MSPRD0194QSZZ	13- 3	AE	N	C	
MSPRD0196QSZZ	24- 26	AC	N	C	
MSPRD0198QSZZ	24- 23	AC	N	C	
MSPRD0201QSZZ	12- 6	AC	N	C	
MSPRD0202QSZZ	13- 21	AB	N	C	
MSPRD0204QSZZ	30- 30	AC	N	C	
MSPRD0205QSZZ	14- 30	AE	N	C	
MSPRD0206QSZZ	12- 18	AC	N	C	
"	30- 19	AC	N	C	
MSPRD0208QSZZ	33- 12	AC	N	C	
MSPRD0216QSZZ	24- 13	AD	N	C	

PARTS CODE	NO.	PRICE RANK	NEW MARK	PART RANK	
MSPRD0218QSZZ	25- 11	AD	N	C	
MSPRD0222QSZZ	14- 8	AC	N	C	
MSPRD0224QSZZ	23- 14	AB	N	C	
MSPRD0225QSZZ	24- 5	AC	N	C	
MSPRD0232QSZZ	9- 15	AB	N	C	
MSPRD0233QSZZ	13- 10	AC	N	C	
MSPRD0251QSZZ	33- 12	AD	N	C	
MSPRD0252QSZZ	21- 17	AC	N	C	
MSPRD0253QSZZ	21- 16	AC	N	C	
MSPRD0254QSZZ	21- 13	AC	N	C	
MSPRD0255QSZZ	21- 2	AC	N	C	
MSPRK0001YSZZ	18- 33	AB		C	
MSPRP0145QSZZ	7- 6	AF		C	
MSPRP0241QSZZ	31- 8	AC	N	C	
MSPRP2830FCZZ	16- 14	AA		C	
MSPRT0141GCA1	14- 14	AB		C	
MSPRT0147QSZZ	17- 20	AC		C	
MSPRT0197QSZZ	23- 16	AB	N	C	
MSPRT0203QSZZ	32- 10	AC	N	C	
MSPRT0214QSZZ	19- 28	AB	N	C	
MSPRT0217QSZZ	24- 14	AC	N	C	
MSPRT0221QSZZ	10- 39	AB	N	C	
MSPRT0229GCAZ	2- 15	AC		C	
"	23- 28	AC		C	
"	25- 7	AC		C	
MSPRT0257QSZZ	20- 19	AC	N	C	
MSPRT0264QSZZ	17- 9	AC	N	C	
[N]					
NBLTT0002QSZZ	8- 29	AH		B	
NBLTT0024QSZZ	24- 20	AG	N	B	
NBLTT0026QSZZ	6- 19	AF	N	B	
NBLTT0029QSZZ	32- 25	AC	N	B	
NBRGC0018QSZZ	10- 31	AD		C	
NBRGC0019QSZZ	24- 16	AD		C	
NBRGC0020QSZZ	18- 11	AH		C	
NBRGC0021QSZZ	18- 15	AD		C	
NBRGC0100FCZ1	12- 19	AC		C	
"	30- 18	AC		C	
"	32- 5	AC		C	
NBRGC0529FCZZ	32- 32	AD		C	
NBRGM0501FCZZ	23- 10	AB		C	
"	25- 16	AB		C	
NBRGP0011QSZZ	8- 33	AC	N	C	
NBRGP0012QSZZ	8- 22	AC	N	C	
NBRGP0023QSZZ	15- 3	AD	N	C	
NBRGP0041GCZZ	11- 21	AD		C	
"	29- 21	AD		C	
NBRGP0299FCZZ	19- 23	AC		C	
NBRGY0022QSZZ	21- 4	AL	N	C	
NBRGY2122SCZZ	23- 8	AB		C	
"	24- 17	AB		C	
"	25- 20	AB		C	
NBRGZ0503FCZZ	31- 17	AC		C	
NCPL-0003QSZZ	19- 7	AC		C	
NCPL-0009QSZZ	22- 22	AC	N	C	
NCPL-0011QSZZ	10- 49	AC	N	C	
NFANP0004QSZZ	23- 31	BB	N	B	
NFANP0006QSZZ	3- 5	AT	N	B	
NGERH0001YSZZ	18- 14	AD		C	
NGERH0010QSZZ	22- 12	AD		C	
NGERH0011QSZZ	22- 17	AD		C	
NGERH0027QSZZ	8- 30	AH		C	
NGERH0036QSZZ	19- 16	AC		C	
NGERH0037QSZZ	19- 20	AC		C	
NGERH0038QSZZ	19- 21	AC		C	
NGERH0039QSZZ	19- 18	AE		C	
NGERH0061QSZZ	17- 7	AD		C	
NGERH0066QSZZ	6- 17	AD		C	
NGERH0067QSZZ	24- 8	AD		C	
NGERH0068QSZZ	24- 7	AD		C	
NGERH0074QSZZ	14- 5	AD		C	
NGERH0080QSZZ	24- 21	AE	N	C	
NGERH0082QSZZ	24- 22	AD	N	C	
NGERH0083QSZZ	22- 24	AH	N	C	
NGERH0084QSZZ	22- 7	AK	N	C	
NGERH0085QSZZ	22- 9	AE	N	C	
NGERH0086QSZZ	22- 10	AD	N	C	
NGERH0087QSZZ	22- 11	AE	N	C	
NGERH0090QSZZ	22- 6	AE	N	C	
NGERH0091QSZZ	22- 23	AE	N	C	
NGERH0092QSZZ	22- 13	AD	N	C	

PARTS CODE	NO.	PRICE RANK	NEW MARK	PART RANK	
NGERH0093QSZZ	22- 14	AD	N	C	
NGERH0095QSZZ	22- 16	AE	N	C	
NGERH0096QSZZ	22- 19	AE	N	C	
NGERH0097QSZZ	12- 20	AF	N	C	
NGERH0100QSZZ	20- 16	AU	N	C	
NGERH0102QSZZ	33- 4	AD	N	C	
NGERH0103QSZZ	33- 6	AE	N	C	
NGERH0104QSZZ	33- 9	AE	N	C	
NGERH0105QSZZ	33- 10	AD	N	C	
NGERH0107QSZZ	12- 17	AD	N	C	
"	30- 21	AD	N	C	
NGERH0108QSZZ	11- 16	AD	N	C	
"	29- 17	AD	N	C	
NGERH0109QSZZ	6- 8	AD	N	C	
NGERH0110QSZZ	25- 18	AE	N	C	
NGERH0111QSZZ	25- 17	AC	N	C	
NGERH0112QSZZ	25- 19	AC	N	C	
NGERH0113QSZZ	24- 24	AC	N	C	
NGERH0114QSZZ	24- 25	AC	N	C	
NGERH0119QSZZ	32- 11	AD	N	C	
NGERH0121QSZZ	32- 24	AE	N	C	
NGERH0135QSZZ	18- 10	AD		C	
NGERH0136QSZZ	18- 16	AD	N	C	
NGERH0151QSZZ	15- 7	AH	N	C	
NGERH0152QSZZ	22- 18	AH	N	C	
NGERH0153QSZZ	22- 5	AH	N	C	
NGERH0155QSZZ	24- 27	AD	N	C	
NGERH0156QSZZ	12- 23	AD	N	C	
NGERH0158QSZZ	33- 2	AE	N	C	
NGERH0193FCZZ	11- 12	AB		C	
"	29- 11	AB		C	
NGERH0495FCZZ	17- 5	AC		C	
NGERH0972FCZZ	17- 26	AB		C	
NGERH0990FCZZ	12- 13	AB		C	
"	30- 26	AB		C	
NGERH1207FCZZ	32- 12	AF		C	
NGERP1385FCZZ	16- 9	AF		C	
NGERR0140QSZZ	16- 7	AD	N	C	
NKOM-0003QSZZ	13- 6	AC	N	C	
NKOM-0005QSZZ	6- 26	AC	N	C	
"	13- 27	AC	N	C	
"	28- 13	AC	N	C	
"	31- 21	AC	N	C	
NPLYZ0003QSZZ	8- 24	AM		C	
NPLYZ0004QSZZ	8- 23	AG		C	
NPLYZ0006QSZZ	8- 4	AD		C	
NPLYZ0010QSZZ	6- 9	AC	N	C	
NPLYZ0014QSZZ	6- 10	AC	N	C	
NPLYZ0016QSZZ	8- 3	AF	N	C	
NPLYZ0027QSZZ	28- 28	AD	N	C	
NR0LM0037QSZZ	23- 7	AR		C	
NR0LM0071QSZZ	18- 22	AZ		C	
NR0LP0008QSZZ	32- 30	AD		C	
NR0LP0036QSZZ	14- 12	AP		C	
NR0LP0049QSZZ	23- 3	AC	N	C	
NR0LP0072QSZZ	18- 9	AP		C	
NR0LP0079QSZZ	23- 4	AC	N	C	
"	25- 14	AC	N	C	
NR0LP1060FCZZ	2- 14	AF		C	
"	31- 7	AF		C	
NR0LP1122FCZZ	14- 15	AF		C	
"	23- 27	AF		C	
"	25- 8	AF		C	
NR0LR0050QSZZ	10- 30	AS	N	C	
NR0LR0051QSZZ	23- 24	AL	N	C	
"	25- 22	AL	N	C	
NR0LR0052QSZZ	31- 15	AN	N	C	
NR0LR0053QSZZ	20- 18	AZ	N	C	
NR0LR0054QSZZ	12- 10	AP	N	C	
"	30- 27	AP	N	C	
NR0LR0055QSZZ	12- 14	AR	N	C	
NR0LR0056QSZZ	25- 9	AP	N	C	
NR0LR0078QSZZ	15- 4	AZ	N	C	
NR0LR0083QSZZ	21- 5	BF	N	C	
NR0LR0084QSZZ	30- 23	AS	N	C	
NR0LR1051FCZZ	17- 4	AT		C	
NSFTZ0017QSZZ	17- 25	AG		C	
NSFTZ0018QSZZ	17- 11	AL		C	
NSFTZ0020QSZZ	19- 22	AL		C	
NSFTZ0028QSZZ	8- 27	AM		C	
NSFTZ0042QSZZ	23- 1	AF	N	C	

PARTS CODE	NO.	PRICE RANK	NEW MARK	PART RANK
NSFTZ0043QSZZ	12- 29	AH	N	C
NSFTZ0044QSZZ	33- 7	AC	N	C
NSFTZ0045QSZZ	33- 5	AC	N	C
NSFTZ0047QSZZ	11- 18	AP	N	C
"	29- 19	AP	N	C
NSFTZ0048QSZZ	6- 25	AG	N	C
"	13- 28	AG	N	C
"	28- 12	AG	N	C
"	31- 22	AG	N	C
NSFTZ0050QSZZ	30- 13	AH	N	C
NSFTZ0054QSZZ	31- 6	AE	N	C
NSFTZ0055QSZZ	14- 10	AN	N	C
NSFTZ0058QSZZ	13- 5	AG	N	C
NSFTZ0060QSZZ	33- 8	AC	N	C
NSRW-0002QSZZ	19- 3	AE	N	C
[P]				
PBOX-0001YS11	18- 18	AP		D
PBOX-0006QSZZ	3- 8	AF	N	D
PBOX-0013QSZZ	3- 3	AK	N	C
PBRSR0019QSZZ	23- 6	AK	N	B
PBRSR0020QSZZ	25- 4	AH	N	B
PBRSR0021QSZZ	25- 3	AG	N	B
PCAPH0009QSZZ	19- 2	AC		D
PCAPH0023FCZZ	26- 25	AC		D
PCAPH1003ACZZ	26- 24	AC		D
PCAPH1005ACZZ	26- 23	AC		D
PCASZ0010QSZZ	9- 24	AL	N	D
PCLC-0003QSZZ	32- 25	AT	N	B
PCLC-0004QSZZ	12- 28	AT	N	B
PCLC-0006QSZZ	10- 19	AU	N	B
PCLC-0008QSZZ	32- 7	AT	N	B
PCLR-0008QSZZ	15- 2	AD	N	B
PCOVP0053QSZZ	13- 2	AL	N	D
PCOVP0055QSZZ	17- 1	AL	N	D
PCOVP0057QSZZ	19- 17	AG	N	D
PCOVP0060QSZZ	13- 25	AF	N	D
PCOVP0061QSZZ	33- 11	AH	N	D
PCOVP0062QSZZ	10- 32	AD	N	D
PCOVP0063QSZZ	28- 10	AD	N	D
PCOVP0064QSZZ	12- 7	AD	N	D
"	30- 8	AD	N	D
PCOVP0066QSZZ	6- 21	AC	N	D
PCOVP0070QSZZ	30- 2	AD	N	D
PCOVP0072QSZZ	18- 5	AK	N	D
PCOVP0073QSZZ	18- 38	AG	N	D
PCOVP0075QSZZ	9- 1	AE	N	D
PCOVP0076QSZZ	13- 15	AC	N	D
PCOVP0077QSZZ	10- 3	AE	N	D
PCOVP0079QSZZ	31- 12	AE	N	D
PCOVP0083QSZZ	20- 1	AW	N	D
PCOVP0084QSZZ	32- 1	AE	N	C
PCOVP0085QSZZ	3- 2	AP	N	C
PCUSF0334FCZZ	7- 11	AP		C
PCUSG0190FCZ1	8- 20	AB		C
"	9- 9	AB		C
PCUSS0023QSZZ	4- 3	AV	N	C
PCUSU0203FCZZ	7- 5	AE		C
PDUC-0003QSZZ	23- 30	AG		C
PDUC-0004QSZZ	3- 6	AL	N	C
PFILZ0004QSZZ	23- 32	AM		D
PFILZ0011QSZZ	2- 18	AS	N	C
PGIDH0093QSZZ	15- 13	AN	N	C
PGIDM0054QSEZ	8- 35	AG	N	C
PGIDM0055QSEZ	8- 37	AG	N	C
PGIDM0065QSZZ	23- 26	AX	N	C
PGIDM0066QSZZ	27- 11	AK	N	C
PGIDM0067QSZZ	13- 9	AR	N	C
PGIDM0068QSZZ	31- 4	AP	N	C
PGIDM0070QSZZ	11- 5	AA	N	C
"	29- 6	AA	N	C
PGIDM0071QSZZ	11- 11	AL	N	C
"	29- 9	AL	N	C
PGIDM0072QSZZ	25- 21	AU	N	C
PGIDM0074QSZZ	31- 23	AK	N	C
PGIDM0075QSZZ	16- 1	AF	N	C
PGIDM0076QSZZ	16- 2	AF	N	C
PGIDM0085QSZZ	18- 1	AP	N	C
PGIDM0086QSZZ	18- 2	AQ	N	C
PGIDM0091QSZZ	20- 20	AR	N	C
PGLSP0003QSZZ	1- 11	BA		B
PGSK-0008QSZZ	9- 39	AF	N	C

PARTS CODE	NO.	PRICE RANK	NEW MARK	PART RANK
PGUMS0002QSZZ	8- 18	AL		C
PMIR-0009QSZZ	7- 7	AS		B
PMLT-0002YSZZ	18- 6	AC		C
PMLT-0005YSZZ	18- 8	AB		C
PMLT-0006YSZZ	18- 7	AB		C
PMLT-0018QSZZ	19- 24	AC		C
PMLT-0027QSZZ	23- 33	AC		C
PMLT-0039QSZZ	4- 2	AC	N	C
PMLT-0043QSZZ	3- 13	AE	N	C
PMLT-0044QSZZ	15- 15	AA	N	C
PMLT-0046QSZZ	2- 49	AF	N	C
PMLT-0047QSZZ	2- 53	AK	N	C
PMLT-0048QSZZ	2- 52	AF	N	C
PMLT-0050QSZZ	2- 54	AC	N	C
PMLT-0051QSZZ	2- 55	AF	N	C
PMLT-0052QSZZ	2- 56	AD	N	C
PMLT-0055QSZZ	3- 22	AH	N	C
PMLT-0056QSZZ	3- 21	AD	N	C
PMLT-0057QSZZ	2- 47	AC	N	C
PMLT-0059QSZZ	2- 48	AC	N	C
PMLT-0062QSZZ	2- 50	AD	N	C
PMLT-0065QSZZ	2- 57	AD	N	C
PMLT-0066QSZZ	23- 37	AA	N	C
PPiPP0014QSZZ	17- 23	AC	N	C
PPiPP0015QSZZ	19- 13	AG	N	C
PPiPP0109FCZZ	17- 16	AB		C
PRDAZ0002QSZZ	24- 36	AD	N	C
PREFL0004QSZZ	7- 1	AP		D
PRNGF0107FCZZ	15- 19	AC		C
PSEL-0001YSZ1	18- 23	AE		C
PSEL-0025QSZZ	18- 21	AA	N	C
PSEL-0035QSZZ	18- 3	AE	N	C
PSEL-0037QSZZ	18- 13	AG	N	C
PSEL-0070QSZZ	19- 11	AF	N	C
PSEL-0071QSZZ	19- 10	AF	N	C
PSEL-0114QSZZ	18- 39	AC	N	C
PSEL-0115QSZZ	18- 40	AD	N	C
PSEN-0001QSZZ	18- 27	AC		C
PSHEP0035YSZZ	18- 19	AB		C
PSHEZ0065QSZZ	6- 7	AB		C
PSHEZ0099QSZZ	17- 3	AC		C
PSHEZ0108QSZZ	9- 31	AC		C
PSHEZ0109QSZZ	9- 22	AC		C
PSHEZ0133QSZZ	13- 7	AD		C
PSHEZ0140QSZZ	27- 22	AE		C
PSHEZ0170QSZZ	9- 21	AC	N	C
PSHEZ0218QSZZ	9- 20	AC	N	C
PSHEZ0219QSZZ	9- 32	AC	N	C
PSHEZ0220QSZZ	1- 4	AK	N	C
PSHEZ0241QSZZ	42	AB	N	C
PSHEZ0242QSZZ	13- 17	AK	N	C
PSHEZ0243QSZZ	13- 30	AE	N	C
PSHEZ0244QSZZ	11- 14	AC	N	C
"	29- 15	AC	N	C
PSHEZ0246QSZZ	15- 1	AF	N	C
PSHEZ0249QSZZ	32- 31	AB	N	C
PSHEZ0250QSZZ	32- 29	AB	N	C
PSHEZ0254QSZZ	9- 34	AC	N	C
PSHEZ0266QSZZ	20- 27	AH	N	C
PSHEZ0269QSZZ	26- 20	AC	N	C
PSHEZ0273QSZZ	9- 38	AB	N	C
PSHEZ0274QSZZ	11- 22	AC		C
"	29- 4	AC		C
PSHEZ0275QSZZ	11- 23	AE		C
"	29- 25	AE		C
PSHEZ0280QSZZ	2- 46	AE	N	C
PSHEZ0281QSZZ	2- 45	AC	N	C
PSHEZ0282QSZZ	3- 19	AC	N	C
PSHEZ0283QSZZ	3- 20	AB	N	C
PSHEZ0286QSZZ	3- 17	AE	N	C
PSHEZ0292QSZZ	3- 16	AD	N	C
PSHEZ0293QSZZ	5- 30	AD	N	C
PSHEZ0294QSZZ	5- 31	AD	N	C
PSHEZ0296QSZZ	3- 18	AA	N	C
PSHEZ0301QSZZ	13- 33	AC	N	C
"	31- 25	AC	N	C
PSHEZ0302QSZZ	13- 34	AC	N	C
"	31- 26	AC	N	C
PSHEZ0305QSZZ	15- 16	AD	N	C
PSHEZ0307QSZZ	14- 34	AB	N	C
PSHEZ0315QSZZ	6- 34	AB	N	C

PARTS CODE	NO.	PRICE RANK	NEW MARK	PART RANK
SPAKA0291QSZZ	35- 3	AU	N	D
SPAKA0292QSZZ	35- 4	AU	N	D
SPAKA0295QSZ1	35- 6	AN	N	D
SPAKA0316QSZZ	34-100	AK		D
SPAKC0288QS11	35- 1	BA	N	D
SPAKC0288QS12	35- 1	BA	N	D
SPAKC0288QS13	35- 1	BA	N	D
SPAKC0288QSZZ	35- 1	BA	N	D
SPAKC0315QS11	34-101	AN		D
SPAKC0315QS12	34-101	AN		D
SSAK-4271CCZZ	34-102	AD		D
SSAKA2011KCZZ	34-103	AA		D
SSAKA2343QCZZ	35- 13	AA		D
SSAKA3001CCZZ	35- 12	AA		D
SSAKZ0019FCZZ	35- 5	AM	N	D
【T】				
TCADZ0010QSZZ	35- 9	AC		D
TCADZ0015QSZZ	35- 2	AD		D
TCADZ0049QSZZ	35- 2	AH		D
TCADZ0098QSZZ	35- 2	AF		D
TCADZ0154QSZZ	34-104	AE		D
TCADZ1275FCZZ	35- 11	AB		D
TCADZ2001QCZA	35- 2	AE		D
TCAUA0770FCZZ	2- 42	AB		C
TCAUH0007QSZZ	10- 63	AD		C
TCAUH0016QSZZ	18- 41	AC	N	C
TCAUH0933FCZZ	7- 15	AB		C
TLABH0264GCZZ	2- 41	AC		C
TLABH0269QSZZ	35- 2	AK	N	D
TLABH0287QSZZ	35- 2	AK	N	D
TLABH0289QSZZ	21- 21	AA	N	D
TLABH0302QSZZ	1- 15	AC		C
TLABH0305QSZZ	34-105	AD		D
TLABH0308QSZZ	21- 22	AF	N	D
TLABH0360QSZZ	2- 43	AD	N	C
TLABH0361QSZZ	2- 44	AD	N	C
TLABZ0058QSZZ	2- 40	AD		C
【U】				
UCLEZ0011QSZZ	19- 32	AT	N	D
UCLEZ0015QSZZ	15- 20	AL	N	C
UKOGZ0002FCZZ	35- 2	AD		D
UYOK-0011FCZZ	35- 2	AA		D
【V】				
VCCCCY1HH100J	37- 11	AA		C
VCCCCY1HH101J	36- 50	AA		C
"	37- 12	AA		C
VCCCCY1HH120J	36- 51	AA		C
VCCCCY1HH180J	38- 12	AA		C
VCCCCY1HH220J	36- 52	AA		C
VCCCCY1HH470J	36- 53	AA		C
"	37- 13	AA		C
VCCCCY1HH6R0D	36- 54	AA		C
VCCUCY1AJ105Z	36- 55	AC		C
VCEAGA1CW226M	41- 8	AB		C
VCEAGA1VW226M	41- 9	AC		C
VCEAGA1VW476M	41- 7	AB		C
VCEAGU1CW106M	42- 7	AA		C
VCEAJA1HW105M	41- 10	AB		C
VCEAPS0JC107M	36- 56	AC		C
VCEAPS1CC106M	36- 57	AC		C
"	37- 14	AC		C
VCEAPS1CC226M	36- 58	AC		C
"	37- 15	AC		C
"	38- 13	AC		C
VCEAPS1CC476M	36- 59	AC		C
"	38- 14	AC		C
VCEAPS1EC106M	36- 60	AC		C
"	38- 15	AC		C
VCEAPS1HC474M	36- 61	AF		C
VCEAPS1VC106M	36- 62	AC		C
VCEAPS1VC226M	36- 63	AC		C
VCEAPS1VC475M	38- 16	AC		C
VCEAPS1VC476M	36- 64	AD	N	C
"	38- 17	AD	N	C
VCEAZA1VW476M	42- 8	AC		C
VCKYCY1EB103K	37- 16	AC		C
VCKYCY1EB223K	36- 65	AA		C
VCKYCY1EF104Z	36- 66	AA		C
"	37- 17	AA		C
"	38- 18	AA		C
"	41- 11	AA		C

PARTS CODE	NO.	PRICE RANK	NEW MARK	PART RANK
VCKYCY1EF104Z	42- 9	AA		C
VCKYCY1HB102K	36- 67	AA		C
"	37- 18	AA		C
"	41- 16	AA		C
"	42- 10	AA		C
VCKYCY1HB103K	36- 68	AA		C
VCKYCY1HB222K	36- 69	AA		C
"	41- 13	AA		C
"	42- 11	AA		C
VCKYCY1HB223K	38- 21	AC		C
VCKYCY1HB332K	36- 70	AA		C
"	41- 14	AA		C
VCKYCY1HB471K	41- 15	AB		C
VCKYCY1HF473Z	36- 71	AA		C
"	41- 12	AA		C
"	42- 12	AA		C
VHD1N4005E/-1	36- 72	AB		B
"	37- 19	AB		B
VHDD1FL20U/-1	36- 73	AD		B
"	41- 33	AD		B
VHDDA204K//-1	36- 74	AC		B
VHDDSS133//-1	36- 75	AA		B
"	38- 22	AA		B
VHEMTZJ6R8B-1	38- 51	AC		B
VHEMTZJ7R5C-1	38- 52	AB	N	B
VHEUDZ15B//-1	41- 34	AC		B
"	41- 35	AC		B
VHEUDZ3.9B/-1	36- 76	AC		B
"	42- 13	AC		B
VHEUDZS5.6B-1	36- 77	AC		B
VHH103AT-2B-1	36- 78	AF		B
VHH333J07TH-1	38- 55	AD	N	C
VHi29L04001QS	37- 1	BB	N	B
VHi29L04003QS	38- 1	BB	N	E
VHi29L08001QS	36-140	BD	N	B
VHi29L08003QS	36-140	BD	N	B
VHi29L08007QS	38- 1	BD	N	E
VHi29L08009QS	38- 1	BD	N	E
VHi29L08011QS	38- 1	BD	N	E
VHi74HC151M-1	42- 14	AD	N	B
VHi74HCT244MF	38- 29	AH		B
VHi74LCX00M-1	37- 22	AE	N	B
VHi74LVX08M-1	36- 79	AE	N	B
VHi74LVX32M-1	38- 30	AE	N	B
VHiC04WC16P-1	36- 81	AK	N	B
VHiCS12B2B-1	36- 82	AP	N	B
"	37- 23	AP	N	B
VHiH8S232-1	36- 83	AY	N	B
"	37- 24	AY	N	B
"	37- 23	AY	N	B
VHiHG73C0792C	36- 84	BF	N	B
VHiHG73C093-1	37- 25	BD	N	B
VHiHG73C0941C	36- 85	BD	N	B
VHiICS9179M-1	37- 26	AR	N	B
VHiIP00C402-1	37- 27	BF	N	B
VHiKA7805AP-1	36- 86	AE	N	B
VHiLCX16374-1	37- 28	AM	N	B
VHiLCX244WM-1	36- 87	AG	N	B
"	37- 29	AG	N	B
VHiLM358DR+-1	36- 88	AF		B
VHiLVX374M+-1	38- 24	AG	N	B
VHiLVX4245M-1	36- 89	AL	N	B
VHiM51953BL-1	36- 90	AF		B
VHiM51957BFP1	36- 91	AH		B
VHiMC145407F/-	41- 31	AS		B
VHiMTD13611-1	36- 92	AR	N	B
VHiMTD13612-1	41- 30	AR	N	B
VHiNJM2903M/-	36- 93	AD		B
VHiPM2060BA-1	37- 31	BK	N	B
VHiSTA401A/-1	36- 94	AP		B
VHiT62001AF-1	36- 95	AG	N	B
VHiT62001AP-1	42- 15	AH	N	B
VHiTA7291S/-1	36- 96	AF		B
VHiTB62705F-1	38- 26	AN	N	B
VHiTD62503F/-	36- 97	AG		B
"	41- 29	AG		B
VHiTD62785F//	38- 27	AN		B
VHiULN2003AN1	38- 28	AE		B
VHiVHC139M+-1	36- 98	AE	N	B
VHiVHC164M+-1	36- 99	AF	N	B
"	37- 32	AF	N	B

PARTS CODE	NO.	PRICE RANK	NEW MARK	PART RANK
VH1VHCT244M-1	36- 80	AG		B
VHP1LHLE-002A	39- 4	AC		B
"	40- 3	AC		B
VHPCST338G-25	39- 3	AP		B
VHPGM1ZV403-1	38- 32	AD	N	B
VHPGP1A71A1-1	24- 9	AG		B
VHPGP1S44S/-1	25- 12	AK		B
VHPGP1S73P+-1	3- 9	AF	N	B
"	9- 14	AF	N	B
"	12- 30	AF	N	B
"	13- 19	AF	N	B
"	16- 19	AF	N	B
"	20- 22	AF	N	B
"	25- 13	AF	N	B
VHPGP2D03//-1	9- 3	BA		B
VHPGP2D032/-1	9- 11	BA		B
VHPGP2D07//-1	9- 3	BA		B
VHPLT1ZE40A-1	38- 31	AE	N	B
VHV1CPN38//-1	36-100	AF		B
"	41- 26	AF		B
"	42- 16	AF		B
VHV1CPN50//-1	42- 17	AE		B
VHV1CPN70//-1	41- 27	AF		B
VRD-HT2EY112J	38- 33	AA		C
VRD-HT2EY152J	38- 34	AA		C
VRD-HT2EY161J	39- 5	AA		C
VRD-HT2EY242J	38- 35	AA		C
VRD-HT2EY472J	38- 35	AA		C
VRD-HT2HY152J	36-101	AA		C
"	42- 18	AA		C
VRS-CY1JD000J	36-102	AA		C
"	37- 33	AA		C
"	33- 37	AA		C
VRS-CY1JD100J	36-103	AA		C
"	37- 34	AA		C
VRS-CY1JD101J	36-104	AA		C
VRS-CY1JD102F	36-105	AA		C
VRS-CY1JD102J	36-106	AA		C
"	37- 35	AA		C
"	38- 39	AA		C
"	41- 18	AA		C
"	42- 19	AA		C
VRS-CY1JD103F	36-107	AB		C
VRS-CY1JD103J	36-108	AA		C
"	37- 36	AA		C
"	38- 41	AA		C
"	41- 20	AA		C
"	42- 20	AA		C
VRS-CY1JD105F	36-109	AA		C
"	38- 40	AA		C
VRS-CY1JD113F	36-110	AA		C
VRS-CY1JD121F	36-111	AA	N	C
VRS-CY1JD122F	36-112	AB		C
VRS-CY1JD132F	38- 42	AA		C
VRS-CY1JD151F	41- 23	AA		C
VRS-CY1JD152J	36-113	AA		C
"	42- 21	AA		C
VRS-CY1JD182F	36-114	AA		C
VRS-CY1JD203J	36-115	AA		C
"	38- 43	AA		C
VRS-CY1JD220J	36-116	AA		C
"	37- 37	AA		C
VRS-CY1JD241J	36-117	AA		C
VRS-CY1JD242J	36-118	AA		C
"	41- 17	AA		C
VRS-CY1JD243F	38- 44	AA		C
VRS-CY1JD272F	36-119	AA		C
VRS-CY1JD301F	41- 24	AA	N	C
VRS-CY1JD301J	36-120	AA		C
VRS-CY1JD330J	36-121	AA		C
"	37- 38	AA		C
VRS-CY1JD331J	38- 54	AA		C
VRS-CY1JD332F	36-122	AA		C
VRS-CY1JD332J	36-123	AA		C
"	37- 39	AA		C
VRS-CY1JD433F	38- 45	AA		C
VRS-CY1JD470J	36-124	AA		C
"	42- 22	AA		C
VRS-CY1JD471J	36-125	AA		C
"	38- 46	AA		C
VRS-CY1JD472F	38- 47	AA		C

PARTS CODE	NO.	PRICE RANK	NEW MARK	PART RANK
VRS-CY1JD472J	36-126	AA		C
"	37- 40	AA		C
VRS-CY1JD473J	36-127	AA		C
"	41- 25	AA		C
VRS-CY1JD680F	41- 22	AA		C
VRS-CY1JD681F	36-128	AA	N	C
"	41- 21	AA	N	C
VRS-CY1JD752F	36-129	AA		C
VRS-CY1JD752J	36-130	AA		C
"	41- 19	AA		C
VRS-CY1JD820J	38- 48	AA		C
VRS-RE3DA102J	36-131	AB		C
VRS-RE3DA131J	36-132	AC		C
VRS-RE3DA1R0J	36-133	AB		C
VRS-RE3DAR22J	36-134	AB		C
VRS-RE3DAR68J	41- 28	AC		C
VS2SA1036KQRC	36-135	AB		B
VS2SA1162-Y-1	38- 50	AB		B
VSDTA143XK/-1	36-136	AB		B
VSDTC114EK/-1	36-137	AB		B
"	38- 49	AB		B
VSDTC114EKA-1	42- 23	AC		B
VSDTC143ZKA-1	36-138	AC		B
VSiMZ4++++-1	36-139	AD		B
"	42- 25	AD		B
[X]				
XBBSD26P03000	24- 32	AA		C
XBBSD30P04000	10- 27	AA		C
XBBSD30P10000	17- 35	AA		C
XBBSD40P08000	18- 4	AA		C
XBBSF30P08000	9- 6	AA		C
"	20- 4	AA		C
"	26- 5	AA		C
XBPBZ30P03000	18- 24	AB		C
XBPSC30P06ES0	10- 42	AA		C
XBPSC30P06K00	15- 11	AA		C
XBPSD30P05K00	8- 14	AA		C
XBPSD30P06KS0	18- 17	AA		C
"	20- 2	AA		C
"	21- 20	AA		C
"	22- 15	AA		C
XBPSD30P08KS0	6- 27	AA		C
"	10- 41	AA		C
"	13- 29	AA		C
"	26- 19	AA		C
"	28- 14	AA		C
"	31- 20	AA		C
XBPSD30P06X00	9- 12	AA		C
XBPSD30P10K00	20- 9	AB		C
XBPSD40P06K00	8- 9	AA		C
XBPSD40P08K00	27- 1	AA		C
XBPSD40P08KS0	11- 20	AA		C
"	29- 24	AA		C
XBPSD40P16KS0	8- 19	AA		C
XBPSN40P06K00	27- 1	AA		C
XEBSD20P06000	23- 34	AA		C
XEBSD30P06000	10- 54	AA		C
XEBSD30P08000	5- 20	AA		C
"	17- 29	AA		C
"	19- 1	AA		C
"	21- 6	AA		C
"	23- 17	AA		C
"	24- 4	AA		C
"	28- 19	AA		C
"	31- 9	AA		C
"	32- 3	AA		C
"	34- 4	AA		C
XEBSD30P10000	3- 4	AA		C
"	10- 6	AA		C
"	10- 57	AA		C
"	12- 1	AA		C
"	13- 16	AA		C
"	14- 27	AA		C
"	17- 41	AA		C
"	28- 21	AA		C
"	31- 11	AA		C
XEBSD30P18000	27- 24	AA		C
XEBSD30P30000	3- 12	AA		C
XEBSD40P10000	6- 5	AA		C
"	10- 53	AA		C
"	13- 31	AA		C

PARTS CODE	NO.	PRICE RANK	NEW MARK	PART RANK
XEBSD40P10000	21- 3	AA		C
XEBSD40P12000	13- 1	AA		C
XEBSD40P30000	27- 10	AA		C
"	27- 12	AA		C
"	27- 33	AA		C
"	32- 14	AA		C
XEBSE30P06000	15- 12	AA		C
XEBSE30P08000	2- 33	AA		C
"	14- 21	AA		C
"	16- 3	AA		C
XEBSE30P10000	17- 2	AA		C
"	19- 33	AA		C
XEBSE40P10000	2- 7	AA		C
"	13- 8	AA		C
"	26- 18	AA		C
"	29- 22	AA		C
XEBSE40P12000	2- 34	AA		C
"	4- 6	AA		C
"	27- 34	AA		C
"	28- 2	AA		C
"	31- 24	AA		C
"	32- 15	AA		C
XEBSF30P08000	18- 12	AA		C
XEBSF30P10000	18- 37	AA		C
XEPSD23P12000	10- 64	AA		C
XEPSD30P06000	7- 12	AA		C
XEPSD30P06X00	16- 8	AA		C
"	17- 40	AA		C
XEPSD30P08X00	31- 3	AA		C
XEPSD30P14X00	3- 1	AA		C
"	10- 2	AA		C
XHBS230P08000	19- 29	AA		C
XHBSD30P06000	2- 10	AA		C
XHBSD30P08000	24- 11	AA		C
"	25- 27	AA		C
XHBSD30P10000	14- 24	AA		C
"	24- 1	AA		C
XHBSD30P14000	14- 26	AA		C
XHBSD30P16000	14- 25	AA		C
XHBSD40P10000	25- 1	AA		C
XHBSE30P06000	6- 28	AA		C
"	27- 4	AA		C
XHBSE30P08000	2- 3	AA		C
"	6- 2	AA		C
"	8- 36	AA		C
"	21- 23	AA		C
"	26- 14	AA		C
"	26- 17	AA		C
"	27- 9	AA		C
XHBSE40P10000	2- 35	AA		C
"	6- 15	AA		C
"	23- 29	AA		C
"	25- 28	AA		C
XHBSE40P18000	2- 36	AB	N	C
XNESD30-24000	9- 2	AA		C
XPLUZ20-14000	13- 32	AB		C
XPSSJ20-07000	14- 13	AA		C
"	17- 6	AA		C
XPSSJ30-12000	8- 26	AB		C
XRESP30-06000	14- 11	AA		C
"	18- 30	AA		C
"	24- 11	AA		C
XRESP40-05000	8- 5	AA		C
XRESP40-06000	6- 18	AA		C
"	12- 25	AA		C
"	14- 3	AA		C
"	17- 12	AA		C
"	23- 22	AA		C
"	24- 12	AA		C
"	25- 24	AA		C
"	32- 8	AA		C
XRESP50-06000	8- 21	AA		C
"	10- 18	AA		C
"	12- 27	AA		C
"	21- 10	AA		C
"	23- 11	AA		C
"	25- 26	AA		C
"	32- 9	AA		C
XRESP60-08000	10- 44	AA		C
XRESP70-08000	8- 32	AA		C
"	11- 15	AA		C

[illegible]

CAUTION FOR BATTERY REPLACEMENT

- (Danish) ADVARSEL !
Lithiumbatteri – Eksplosionsfare ved fejlagtig håndtering.
Udskiftning må kun ske med batteri
af samme fabrikat og type.
Levér det brugte batteri tilbage til leverandoren.
- (English) Caution !
Danger of explosion if battery is incorrectly replaced.
Replace only with the same or equivalent type
recommended by the manufacturer.
Dispose of used batteries according to manufacturer's instructions.
- (Finnish) VAROITUS
Paristo voi räjähtää, jos se on virheellisesti asennettu.
Vaihda paristo ainoastaan laitevalmistajan suosittelemaan
tyyppiin. Hävitä käytetty paristo valmistajan ohjeiden
mukaisesti.
- (French) ATTENTION
Il y a danger d'explosion s'il y a remplacement incorrect
de la batterie. Remplacer uniquement avec une batterie du
même type ou d'un type équivalent recommandé par
le constructeur.
Mettre au rebut les batteries usagées conformément aux
instructions du fabricant.
- (Swedish) VARNING
Explosionsfara vid felaktigt batteribyte.
Använd samma batterityp eller en ekvivalent
typ som rekommenderas av apparattillverkaren.
Kassera använt batteri enligt fabrikantens
instruktion.
- (German) Achtung
Explosionsgefahr bei Verwendung inkorrektter Batterien.
Als Ersatzbatterien dürfen nur Batterien vom gleichen Typ oder
vom Hersteller empfohlene Batterien verwendet werden.
Entsorgung der gebrauchten Batterien nur nach den vom
Hersteller angegebenen Anweisungen.

CAUTION FOR BATTERY DISPOSAL

- (For USA, CANADA)
Contains lithium-ion battery. Must be disposed of properly.
Remove the battery from the product and contact
federal or state environmental
agencies for information on recycling and disposal options.



SHARP

COPYRIGHT © 2001 BY SHARP CORPORATION

All rights reserved.

Printed in Japan.

No part of this publication may be reproduced,
stored in a retrieval system, or transmitted,
in any form or by any means,
electronic, mechanical, photocopying, recording, or otherwise,
without prior written permission of the publisher.

SHARP CORPORATION

Digital Document Systems Group

Quality & Reliability Control Center

Yamatokoriyama, Nara 639-1186, Japan

2001 April Printed in Japan ⓘ