

CODE:00ZMX2700E026

デジタルフルカラー複合機  
Digital Full Color Multifunction System

Revised Edition

MX-2300G/MX-2700G  
MX-2300N/MX-2700N  
MODEL MX-1800N

このパーツガイドに掲載されている表示価格ランクは消費税抜きです。

## CONTENTS

- |   |  |
|---|--|
| 1 外装 1(Exteriors 1)                             | 35 右ドアユニット 2(Right door unit 2)            |
| 2 外装 2(Exteriors 2)                             | 36 右ドアユニット 3(Right door unit 3)            |
| 3 OCカバーユニット(OC cover unit) [MX-2300G, MX-2700G] | 37 排紙ユニット 1(Delivery unit 1)               |
| 4 原稿検知ユニット(Document detect unit)                | 38 排紙ユニット 2(Delivery unit 2)               |
| 5 操作部(Operation unit)                           | 39 給紙駆動部(Paper feed drive section)         |
| 6 スキャナユニット 1(Scanner unit 1)                    | 40 メイン駆動部 1(Main drive section 1)          |
| 7 スキャナユニット 2(Scanner unit 2)                    | 41 メイン駆動部 2(Main drive section 2)          |
| 8 ランプユニット(Lamp unit)                            | 42 コントロールBOX 1(Control BOX 1)              |
| 9 500カセット(500 cassette)                         | 43 コントロールBOX 2(Control BOX 2)              |
| 10 カセット給紙ユニット 1(Cassette paper feed unit 1)     | 44 電源ユニット(Power supply unit)               |
| 11 カセット給紙ユニット 2(Cassette paper feed unit 2)     | 45 前フレーム部(Front frame section)             |
| 12 給紙搬送部(Paper feed transport section)          | 46 後フレーム部 1(Rear frame section 1)          |
| 13 右下ドアユニット(Right lower door unit)              | 47 後フレーム部 2(Rear frame section 2)          |
| 14 マルチトレイユニット(Multi tray unit)                  | 48 フレーム部(Frame section 1)                  |
| 15 マルチ給紙ユニット 1(Multi paper feed unit 1)         | 49 ハネス部(Wiring section)                    |
| 16 マルチ給紙ユニット 2(Multi paper feed unit 2)         | 50 RSPF 外装部(RSPF Exteriors)                |
| 17 PSユニット 1(PS unit 1)                          | [Except MX-2300G, MX-2700G]                |
| 18 PSユニット 2(PS unit 2)                          | 51 RSPF 原稿トレイ(RSPF Original tray)          |
| 19 トナー搬送パイプユニット(Toner transport pipe unit)      | [Except MX-2300G, MX-2700G]                |
| 20 レジスタセンサーユニット(Resist sensor unit)             | 52 RSPF 給紙部(RSPF Paper feeding section)    |
| 21 LSU部(LSU section)                            | [Except MX-2300G, MX-2700G]                |
| 22 DVユニット 1(DV unit 1)                          | 53 RSPF 分離部(RSPF Separation section)       |
| 23 DVユニット 2(DV unit 2)                          | [Except MX-2300G, MX-2700G]                |
| 24 プロセスユニット(Process unit)                       | 54 RSPF 搬送部 1(RSPF Transport section 1)    |
| 25 1次転写クリーナーユニット(1st transfer cleaner unit)     | [Except MX-2300G, MX-2700G]                |
| 26 1次転写ユニット 1(1st transfer unit 1)              | 55 RSPF 搬送部 2(RSPF Transport section 2)    |
| 27 1次転写ユニット 2(1st transfer unit 2)              | [Except MX-2300G, MX-2700G]                |
| 28 1次転写ユニット 3(1st transfer unit 3)              | 56 RSPF 搬送部 3(RSPF Transport section 3)    |
| 29 2次転写ユニット 1(2nd transfer unit 1)              | [Except MX-2300G, MX-2700G]                |
| 30 2次転写ユニット 2(2nd transfer unit 2)              | 57 RSPF 中間トレイ(RSPF Middle tray)            |
| 31 定着部 1(Fusing unit 1)                         | [Except MX-2300G, MX-2700G]                |
| 32 定着部 2(Fusing unit 2)                         | 58 RSPF 駆動ユニット(RSPF Drive unit)            |
| 33 定着部 3(Fusing unit 3)                         | [Except MX-2300G, MX-2700G]                |
| 34 右ドアユニット 1(Right door unit 1)                 | 59 梱包及び付属品(Packing material & Accessories) |

### Additional parts information for MX-1800N

New parts for MX-1800N were added to the parts guide of MX-2700. (From Jun 2007)

The main new parts to use for MX-1800N are as mentioned in the following.

Section	Page	NO.	Description
<b>2 Exteriors 2</b>	2-1	52	Model name plate
<b>5 Operation unit</b>	5-1	1	Operation filter
		6	Change key
		901	Operation panel unit
<b>7 Scanner unit 2</b>	7-1	19	Scanner flash PWB
		20	Scanner PWB
<b>21 LSU section</b>	21-1	17	LSU
		18	LSU control PWB
<b>42 Controll BOX 1</b>	42-1	4	PCU PWB
		5	PCU flash PWB
<b>43 Controll BOX 2</b>	43-1	22	BOOT flash ROM
		23	Program flash ROM
		501	MFP control PWB
<b>49 Wiring section</b>	49-1	8	DC main harness
		11	WH-DSKLC harness
<b>59 Packing material &amp; Acessories</b>	59-1	39	Fusing unpacking manual
		41	Transfer manual
		120	Maintenance card
		121	CD-ROM
		122	CD-ROM
		127	Easy operate guide
		128	INST. guide
		129	Caution manual

## DEFINITION

- Rank A : Maintenance parts, and consumable parts which are not included in but closely related to maintenance parts  
Rank B : Performance/function parts (sensors, clutches, and other electrical parts), consumable parts  
Rank E : Unit parts including PWB  
Rank D : Preparation parts (External fitting, packing, parts packed together)  
Rank C : Parts other than the above (excluding sub components of PWB)

Because parts marked with "△" is indispensable for the machine safety maintenance and operation, it must be replaced with the parts specific to the product specification.

- Other than this Parts Guide, please refer to documents Service Manual (including Circuit Diagram) of this model.
- Please use the 13 digit code described in the right hand corner of front cover of the document, when you place an order.
- For U.S. only-Use order codes provided in advertising literature. Do not order from parts department.

### [NOTE]

- \* There parts are supplied by SMF

### <Note for use of the revised Parts Guide>

- Interchangeability of parts is expressed by No1~6 as shown in the table below.

#### <Interchangeability>

1	Interchangeable.
2	Current type can be used in place of new type. New type cannot be used in place of current type.
3	Current type cannot be used in place of new type. New type can be used in place of current type.
4	Not interchangeable.
5	Interchangeable if replaced with same types of related parts in use.
6	Others.

- New & Addition, Change, Abolition, and Quantity change are expressed with the marks shown in the table below.

#### <Change of Division>

New & Addition	△
Change	↻
Abolition	⊠
Q'antity (increase) /Others	☆
Q'antity (decrease)	★
Correction	Ⓒ

- Running Change of Effective Time is expressed as R/C.

#### <Effective Time>

R / C	Running Change
-------	----------------

- 1 -



1 Exteriors 1

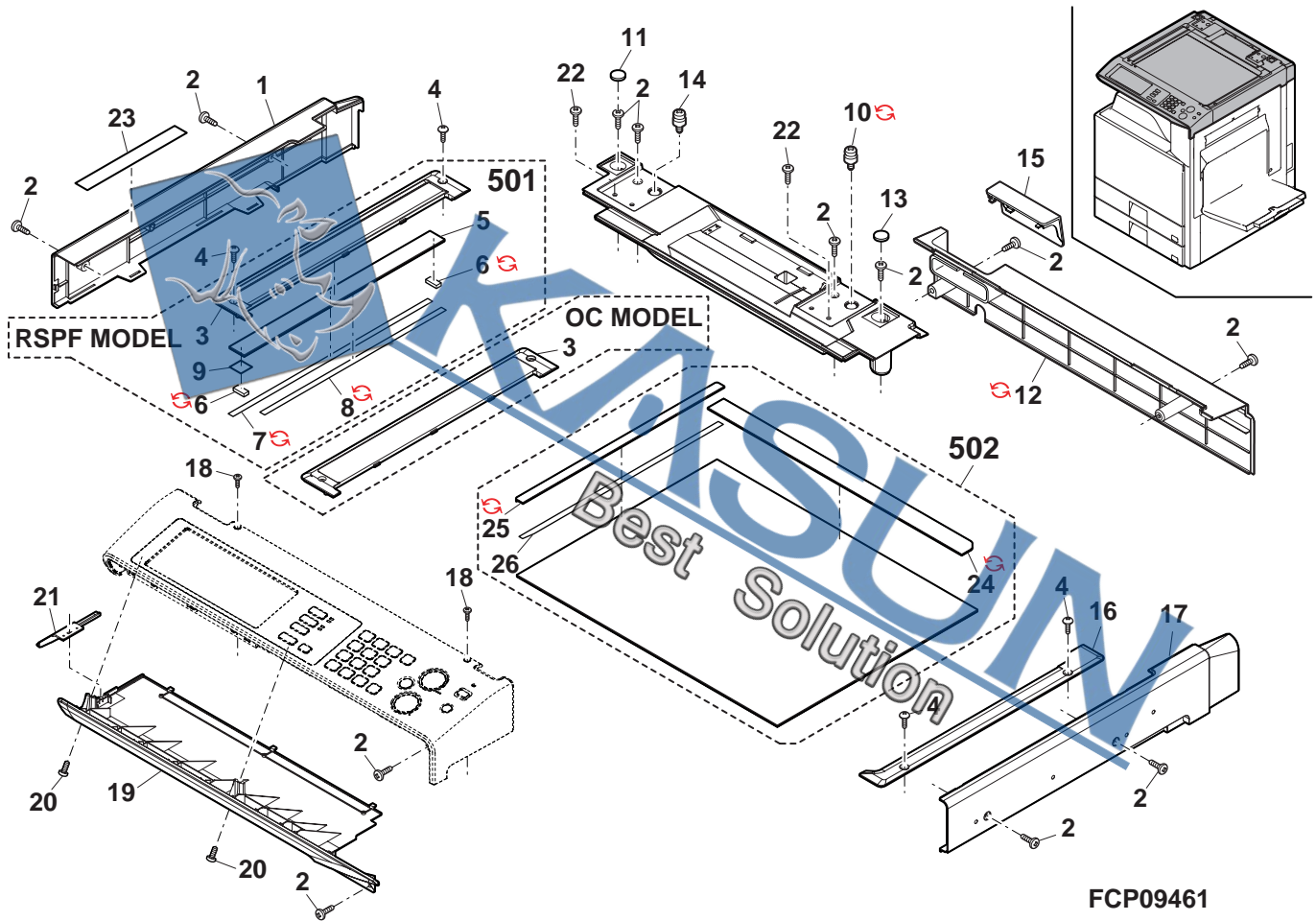

## 2 Exteriors 2

NO.	PARTS CODE	Inter-change	PRICE RANK	NEW MARK	PART RANK	DESCRIPTION	TR No.	Effective time
1	GC0V-0242FCZ1		AR		D	Delivery cover		
2	XHBS740P08000		AA		C	Screw(4x8)		
★	XHBS740P08000	-	AA		C	Screw(4x8)		05/12
3	GCAB-1102FCZZ		AP		D	Delivery tray cabinet left		
4	GCAB-1097FCZZ		AK		D	Left cabinet R		
5	XEBS740P08000		AA		C	Screw(4x8)		
6	GCAB-1103FCZZ		AU		D	Delivery tray rear joint cabinet		
	GCAB-1101FCZ2		BC		D	Delivery tray cabinet		
8	GCAB-1101FCPZ	3	BC		D	Delivery tray cabinet [Improve reliability]		05/12
	GCAB-1101FCP1	1	BC	N	D	Delivery tray cabinet		07/08
9	GCAB-1116FCZZ		AS		D	Left cabinet lower rear		
10	XHBS730P06000		AC		C	Screw(3x6)		
11	PFTA-0135FCPZ		AD		D	Connector cover B		
12	GCAB-1115FCZZ		AC		D	Desk joint cover		
	GCAB-1096FCZZ		BC		D	Left cabinet		
13	GCAB-1096FCZ1	1	BC		D	Left cabinet		08/06
	GCAB-1114FCZZ		BC		D	Rear cabinet		
14	GCAB-1114FCZ1	1	BC		D	Rear cabinet		05/12
16	LHLDW1152FCZZ		AC		C	Bush		
17	GCAB-1095FCZ1		AL		D	Right joint cabinet [MX-2300FG,MX-2700FG,MX-2000F]		
	GCAB-1095FCZZ		AL		D	Right joint cabinet [MX-2300G/N,MX-2700G/N,MX-1800N]		
19	GFTA-0027FCZZ		AG		D	Desk joint cover R		
20	GCAB-1149FCZZ		AQ		D	Right cabinet R cover		
21	PCOVP1878FCZZ		AE		D	Ozon filter cover		
22	GCAB-1094FCZZ		AU		D	Right cabinet R		
25	GCAB-1092FCZZ		AT		D	Right cabinet F		
26	PFTAP0150FCZZ		AC		D	Card reader cover		
27	GCAB-1091FCZZ		AP		D	Front cabinet upper		
28	PCOVP1869FCZZ		AX		D	Frame cover A		
29	PCOVP1832FCZ1		AR		D	Front upper frame cover (AB series)		
	PCOVP1832FCZ2		AR		D	Front upper frame cover (Inch series)		
	PCOVP1869FCZ1		AS		D	Frame cover B		
30	PCOVP1869FCZ2	1	AS	N	D	Frame cover B		05/12
	PCOVP1869FCZ3	1	AS		D	Frame cover B		07/04 R/C
32	MHNG-0220FCZZ		AG		C	Front cabinet hinge		
33	PBARP0045FCZZ		AE		D	LSU cleaning bar		
	PBARP0045FCZ1	1	AE		D	LSU cleaning bar		
35	CDAIU0699DS71		AK		E	LSU cleaning unit		07/11 R/C
36	XEBS730P08000		AC		C	Screw(3x8)		
37	LBNDZ0077FCZ1		AD		C	Front cabinet band		
38	LPLTM5027FCZZ		AC		C	MG catch plate		
39	GCAB-1090FC01		BA		D	Front cabinet		
40	GFTA-0026FCZZ		AF		D	Rear cabinet cover		
	GFTA-0026FCZ1	1	AF		D	Rear cabinet cover		05/12
42	PCOVP1870FCZZ		AE		D	Power supply switch cover		
43	PMAGT0015FCPZ		AF		C	Magnet catch(10P)		
44	MSPRC3507FCZZ		AC		C	Damper pressure spring		
45	MCAMP0118FCZZ		AC		C	Damper cam		
46	LHLDZ1712FCZZ		AC		C	Waste toner box holder L		
	LHLDZ1712FCZ1	1	AC	N	C	Waste toner box holder L		07/01 R/C
47	PSHEZ5455FCZ1		AG		C	Damper sheet L		
48	LX-BZ0747FCZZ		AB		C	Step screw(M4)		
49	LHLDZ1713FCZZ		AC		C	Waste toner box holder R		
	LHLDZ1713FCZ1	1	AC	N	C	Waste toner box holder R		07/01 R/C
50	PSHEZ5456FCZ1		AG		C	Damper sheet R		
	CYOK-0060DS52		AZ		A	Waste toner bottle		
51	CYOK-0060DS54	3	AZ		A	Waste toner bottle	CCE535	07/11 mid
	CBDDG0050FC01		AE		D	Model name plate [MX-2300G]		
	CBDDG0050FC02		AE		D	Model name plate [MX-2300FG]		
	CBDDG0050FC03		AE		D	Model name plate [MX-2300N]		
	CBDDG0050FC04		AE		D	Model name plate [MX-2700G]		
	CBDDG0050FC05		AE		D	Model name plate [MX-2700FG]		
	CBDDG0050FC06		AE		D	Model name plate [MX-2700N]		
	CBDDG0050FC32		AE	N	D	Model name plate [MX-2000F]		
	CBDDG0050FC33	-	AE		D	Model name plate [MX-1800N]		07/06
	HBDGD0048FCZZ		AP		D	Front cabinet badge		
53	HBDGD0059FCZZ	1	AP	N	D	Front cabinet badge		07/12
	PCOVP2022FCZZ		AP		D	Manual cover		
54	PCOVP2022FCZ1	1	AP	N	D	Manual cover		05/12
	TCAUS1058FCZZ	-	AC		D	Laser caution label [Missing parts code]		1st lot
55	TCAUS1070FCZZ	3	AE		D	Laser caution label [Correspondence for Taiwan][Taiwan]		06/03
	TCAUS1058FCZ1	-	AC		D	Laser caution label [MX-1800N]		07/06
56	TLABZ5112FCZZ		AC		D	Heater switch label (Japan only)		
57	TLABG5005FCZZ		AC		D	Class 1 label (Japan only)		
58	TLABH5004FCZZ		AB		D	Plug caution label (Japan only)		
59	TCAUA1069FCZZ		AC		D	Service caution label (Except Japan)		
101	PPiPP0246FCZZ	-	BA		C	Waste toner box nozzle	CCE463	-
102	PMLT-1425FCZ3	-	AL		C	Waste toner box cushion	CCE463	-
501	CDAIU0699DS51		AL		E	LSU cleaning unit		



### 3 OC cover unit[MX-2300G,MX-2700G]

NO.	PARTS CODE	Inter-change	PRICE RANK	NEW MARK	PART RANK	DESCRIPTION	TR No.	Effective time
1	GCOV-0243FCZZ		AY		D	OC cover F		
1	GCOV-0243FCZ1	1	AY		D	OC cover F		07/11 mid
2	GCOV-0247FCZZ		AS		D	OC stocker		
3	GCOV-0244FCZZ		BA		D	OC cover R		
4	MHNG-0218FCZZ		AD		C	OC cover hinge		
5	LPINS0346FCZZ		AE		C	OC cover hinge pin		
6	XJBS740P08000		AB		C	Screw(4x8)		
8	XJBS740P10000		AB		C	Screw(4x10)		
9	MHNG-0221FCZZ		AT		C	OC hinge L		
9	MHNG-0221FCZ1	3	AT		C	OC hinge L	CCE425	06/11 mid
10	PSHEZ5345FCZZ		AX		C	OC cushion		
10	PSHEZ5345FCZ1	1	AX	N	C	OC cushion		07/11 mid
11	MHNG-0222FCZZ		AT		C	OC hinge R		
11	MHNG-0222FCZ1	3	AT		C	OC hinge R	CCE425	06/11 mid
501	CCOV-0243FC31		BL		E	OC cover unit (Without No.8,9,10,11)		
	(Unit)							
901	CCOV-0243DS51		BR		E	OC cover unit		

### 3 OC cover unit[MX-2300G,MX-2700G]

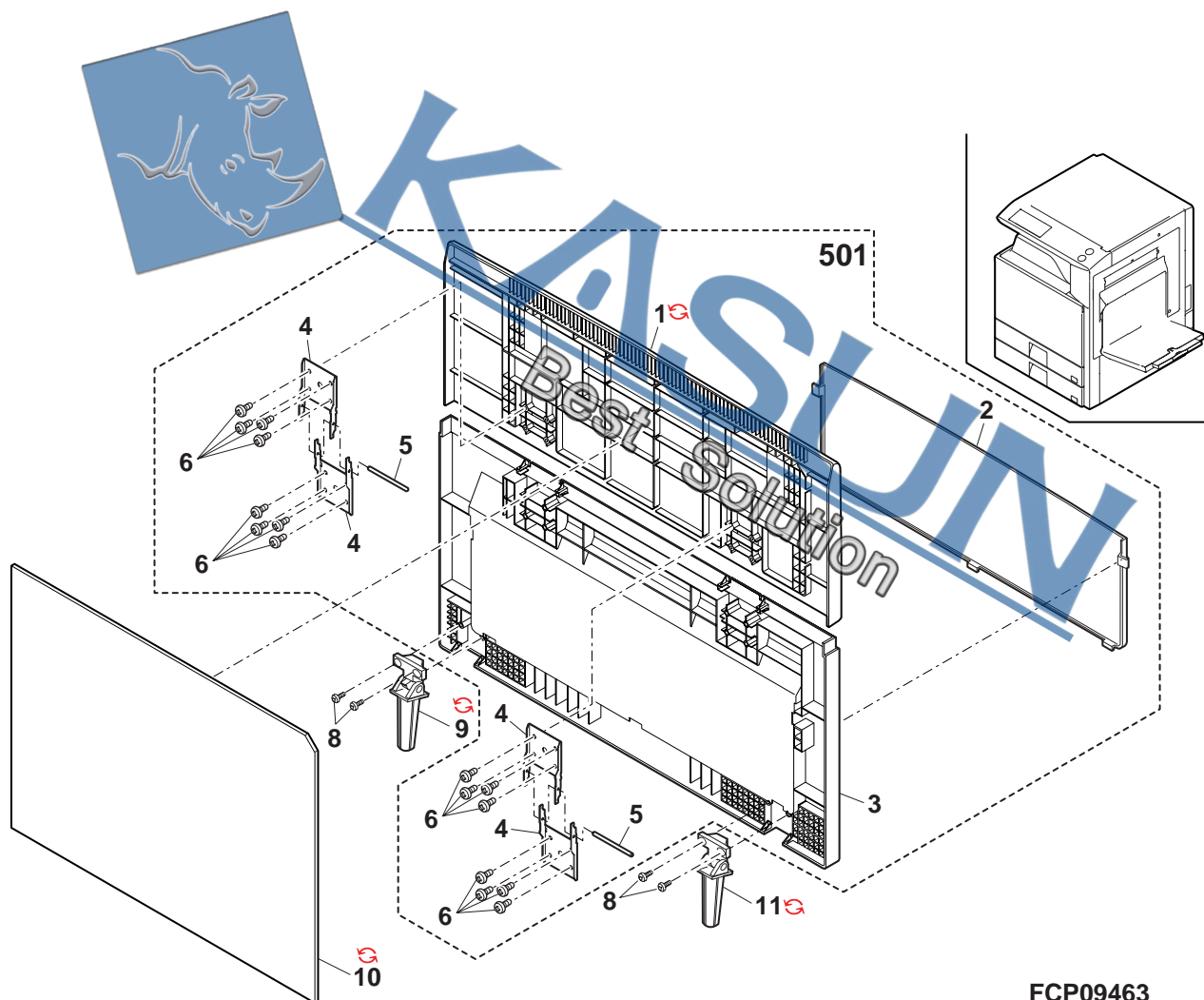

#### 4 Document detect unit

NO.	PARTS CODE	Inter-change	PRICE RANK	NEW MARK	PART RANK	DESCRIPTION	TR No.	Effective time
1	NSFTZ1805FCPZ		AM		C	Document detect fulcrum shaft		
2	XRESP30-06000		AA		C	E ring(E3)		
3	MSPRT1563FCZZ		AC		C	Document detect spring		
4	XBPS730P06KS0		AB		C	Screw(3x6KS)		
5	MARMP0148FCZ3		AK		C	Document detect arm lower		
6	PSLDP0183FCZZ		AD		C	Document detect shading plate N		
7	CPWBF1453FCE3		AS		E	ORS LED PWB		
8	LHLDZ1085FCZ3		AE		C	Document detect fulcrum holder		
9	LBSHZ0364FCZZ		AB		C	Document detect bush		
10	MARMP0147FCZ3		AK		C	Document detect arm upper		
11	XEPS730P05000		AA		C	Screw(3x5)		
12	GCAB-1100FCZZ		BP		D	Top cabinet rear		
13	XEBS730P08000		AC		C	Screw(3x8)		
14	CARMP0147DS54		AZ		E	Document detector luminescence unit		

#### 4 Document detect unit

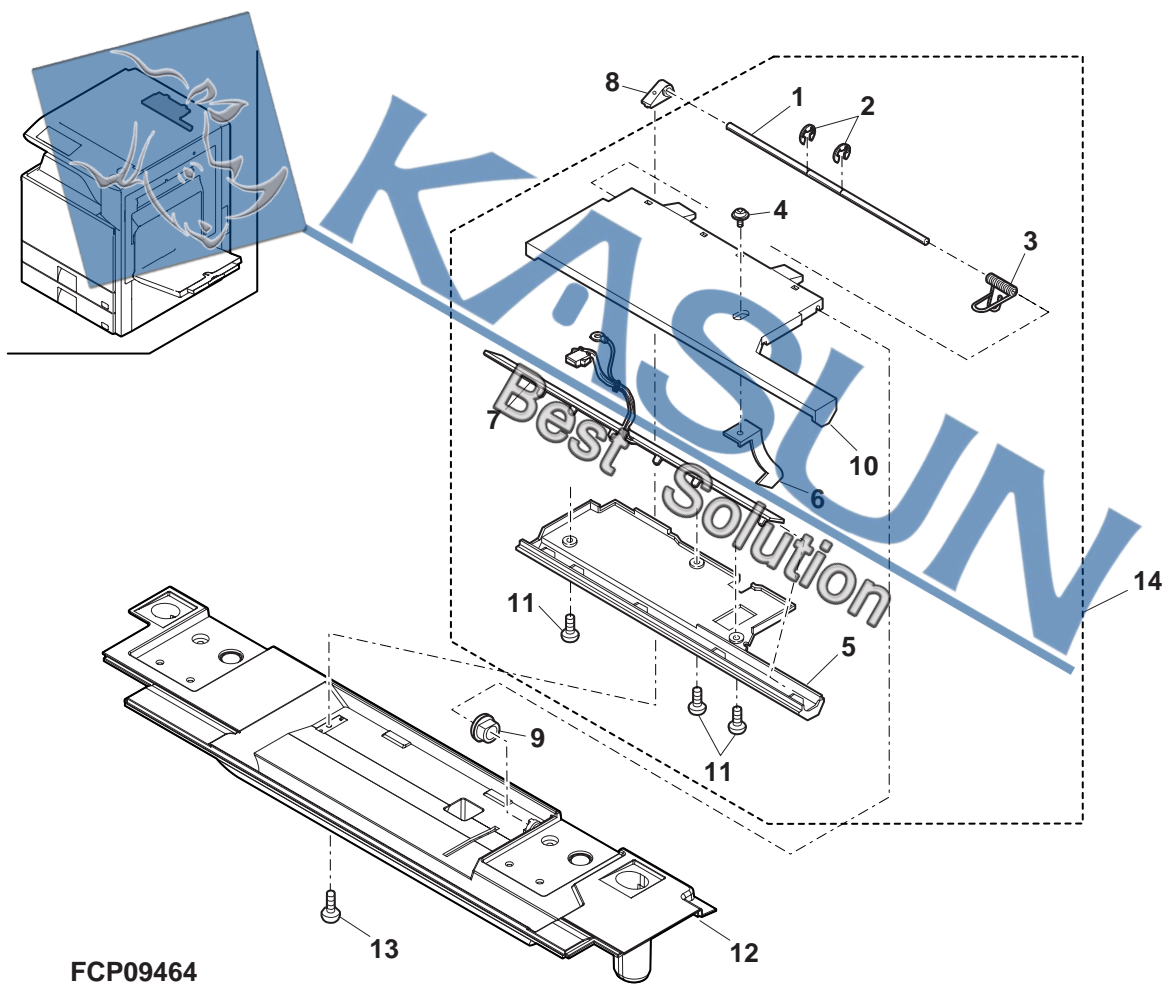



## 5 Operation unit

NO.	PARTS CODE	Inter-change	PRICE RANK	NEW MARK	PART RANK	DESCRIPTION	TR No.	Effective time
1	CF i LW0302FC01		AR		D	Operation filter [MX-2300FG,MX-2700FG](Japan only)		
	CF i LW0302FC03		AR		D	Operation filter [MX-2300G,MX-2700G](Japan only)		
	CF i LW0302FC02		AR		D	Operation filter [MX-2300G/N,MX-2700G/N](Except Japan)		
	CF i LW0302FC04	3	AU		D	Operation filter [Correspondence for Taiwan] [MX-2300G/MX-2700G/N](Taiwan)		06/03
	CF i LW0302FC10		AV	N	D	Operation filter [MX-2000F](Japan only)		
2	PSHEZ5391FCZZ	-	AS		D	Operation filter [MX-1800N]		07/06
	PSHEZ5391FCZZ		AC		C	OP filter fixing sheet A		
3	PSHEZ5392FCZ1	1	AC		C	OP filter fixing sheet A		06/12
	PSHEZ5392FCZ1	-	AB		C	OP filter fixing sheet B [MX-1800N]		07/06
	PSHEZ5392FCZZ		AB		C	OP filter fixing sheet B [Except MX-1800N]		
4	CPNLC0261FC01		AX		C	Operation panel [MX-2300FG,MX-2700FG,MX-2000F](Japan only)		
	CPNLC0261FC03		AX		C	Operation panel [MX-2300G,MX-2700G](Japan only)		
	CPNLC0261FC02		AW		C	Operation panel [MX-2300G/N,MX-2700G/N](Except Japan)		
	CPNLC0261FC04	3	AZ		C	Operation panel [Correspondence for Taiwan] [MX-2300G,MX-2700G](Taiwan)		06/03
	CPNLC0261FC05	1	AX		C	Operation panel [MX-2300G/N,MX-2700G/N](Except Japan, Taiwan)		07/02 R/C
5	PLNS-0083FCZZ		AC		B	LCD lens A		
	PLNS-0083FCZZ		AL	N	C	Change key [MX-2000F,MX-1800N]		
6	JBTN-0277FCZZ		AH		C	Change key [Except MX-2000F,MX-1800N]		
	JBTN-0277FCZZ		AM		C	10 key		
7	CBTN-0274FC01		AE		C	CA key [MX-2300G/FG,MX-2700G/FG,MX-2000F](Japan only)		
	CBTN-0274FC02		AE		C	CA key [MX-2300G/N,MX-2700G/N](Except Japan)		
8	CBTN-0276FC01		AE		C	Stop key		
	CBTN-0276FC01		AE		C	Stop key		
9	PLNS-0084FCZZ		AC		B	LCD lens B		
	PLNS-0084FCZZ		AH		C	Power supply switch key		
10	CBTN-0278FC01		AH		C	Power saving mode key		
	CBTN-0278FC01		AH		C	Power saving mode key		
11	CF i LW0302FC01		AE		D	Copy key ring		
	CF i LW0302FC01		AE		D	Copy key ring		
12	CBTN-0272FC01		AR		C	Color copy key		
	CBTN-0272FC01		AR		C	Color copy key		
13	CBTN-0272FC02		AL		C	Monochrome copy key		
	CBTN-0272FC02		AL		C	Monochrome copy key		
14	CPWBF1658FC31		AQ		E	Power switch PWB		
	CPWBF1658FC31		AQ		E	Power switch PWB		
15	XEBS730P08000		AC		C	Screw(3x8)		
	XEBS730P08000		AC		C	Screw(3x8)		
16	DHAI-3747FCZZ		AD		C	PSW harness		
	DHAI-3747FCZZ		AD		C	PSW harness		
17	CPWBF1657FCE1		BB		E	MFP OPE PWB		
	CPWBF1657FCE1		BB		E	MFP OPE PWB		
18	CPWBF1657FCE2	1	BA		E	MFP OPE PWB		06/07
	CPWBF1657FCE2		BA		E	MFP OPE PWB		
19	HPNLH0264FCZZ		CE		D	Touch panel(8.1)		
	HPNLH0264FCZZ		CE		D	Touch panel(8.1)		
20	PSHEZ4906FCZZ		AC		C	Touch panel sheet		
	PSHEZ4906FCZZ		AC		C	Touch panel sheet		
21	PSHEZ5764FCZZ	1	AC		C	Touch panel sheet		06/12
	PSHEZ5764FCZZ		AC		C	Touch panel sheet		
22	LHLDZ1645FCZZ		AK		C	LCD holder A		
	LHLDZ1645FCZZ		AK		C	LCD holder A		
23	VVL81HB1T03-1		CE		B	LCD(HVBW8.1)		
	VVL81HB1T03-1		CE		B	LCD(HVBW8.1)		
24	VVL81HB1T03-A	1	BV		B	LCD(HVBW8.1)		06/03
	VVL81HB1T03-A		BV		B	LCD(HVBW8.1)		
25	QCNW-0230FCZZ		AF		C	LCD-P FFC		
	QCNW-0230FCZZ		AF		C	LCD-P FFC		
26	LHLDZ1646FCZZ		AH		C	LCD holder B		
	LHLDZ1646FCZZ		AH		C	LCD holder B		
27	CPWBF1677FC31		AY		E	LCD inverter PWB		
	CPWBF1677FC31		AY		E	LCD inverter PWB		
28	PSHEZ5452FCZZ		AG		C	Panel earth sheet LCD		
	PSHEZ5452FCZZ		AG		C	Panel earth sheet LCD		
29	PSHEZ5452FCZ1	1	AG	N	C	Panel earth sheet LCD		07/01
	PSHEZ5452FCZ1		AG	N	C	Panel earth sheet LCD		
30	DHAI-3748FCZZ		AD		C	LCD inverter harness		
	DHAI-3748FCZZ		AD		C	LCD inverter harness		
31	MSPRP3009FCZZ		AD		C	LCD earth plate		
	MSPRP3009FCZZ		AD		C	LCD earth plate		
32	CPWBN1659FCE1		AZ		E	LVDS PWB		
	CPWBN1659FCE1		AZ		E	LVDS PWB		
33	CPWBX1730FCE1	1	AZ	N	E	LVDS PWB		06/07
	CPWBX1730FCE1		AZ	N	E	LVDS PWB		
34	PSHEZ5453FCZZ		AD		C	Panel earth sheet OP		
	PSHEZ5453FCZZ		AD		C	Panel earth sheet OP		
35	PSHEZ5453FCZ1	1	AD	N	C	Panel earth sheet OP		07/01
	PSHEZ5453FCZ1		AD	N	C	Panel earth sheet OP		
36	XHBS730P06000		AC		C	Screw(3x6)		
	XHBS730P06000		AC		C	Screw(3x6)		
37	PLNS-0086FCZZ		AD		B	Lens for FAX [Except MX-1800N]		
	PLNS-0086FCZZ		AD		B	Lens for FAX [Except MX-1800N]		
901	(Unit)							
	CPNLC0261DS51		CC		E	Operation panel unit [MX-2300FG,MX-2700FG](Japan only)		
	CPNLC0261DS53		CC		E	Operation panel unit [MX-2300G,MX-2700G](Japan only)		
	CPNLC0261DS52		CC		E	Operation panel unit [MX-2300G/N,MX-2700G/N](Except Japan)		
	CPNLC0261DS59		CD	N	E	Operation panel unit [MX-2000F](Japan only)		
902	CPNLC0261DS60	-	CC		E	Operation panel unit [MX-1800N]		07/06
	CPNLC0261DS60		CC		E	Operation panel unit [MX-1800N]		



# 5 Operation unit

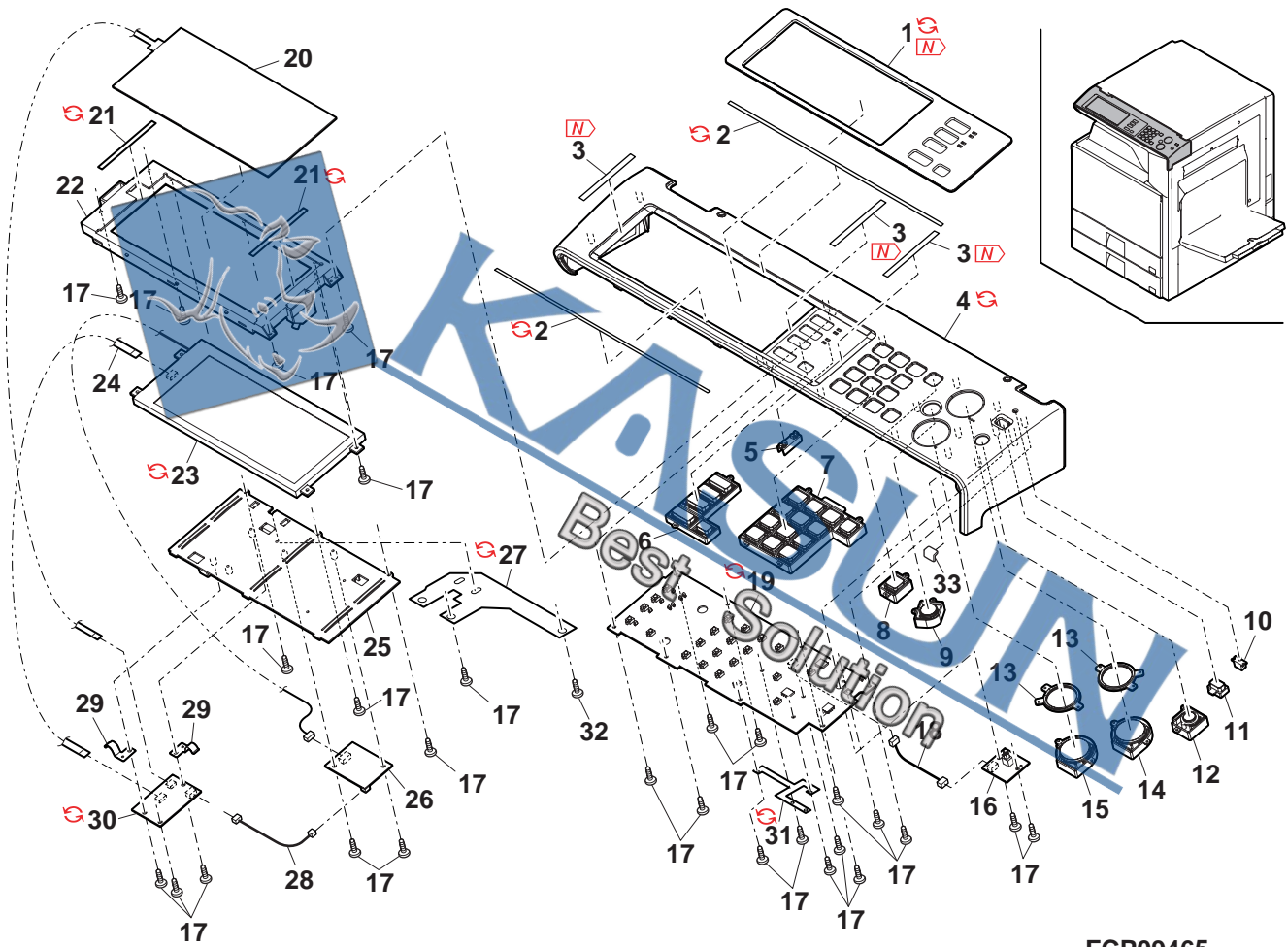

FCP09465

- 9 -

6 Scanner unit 1

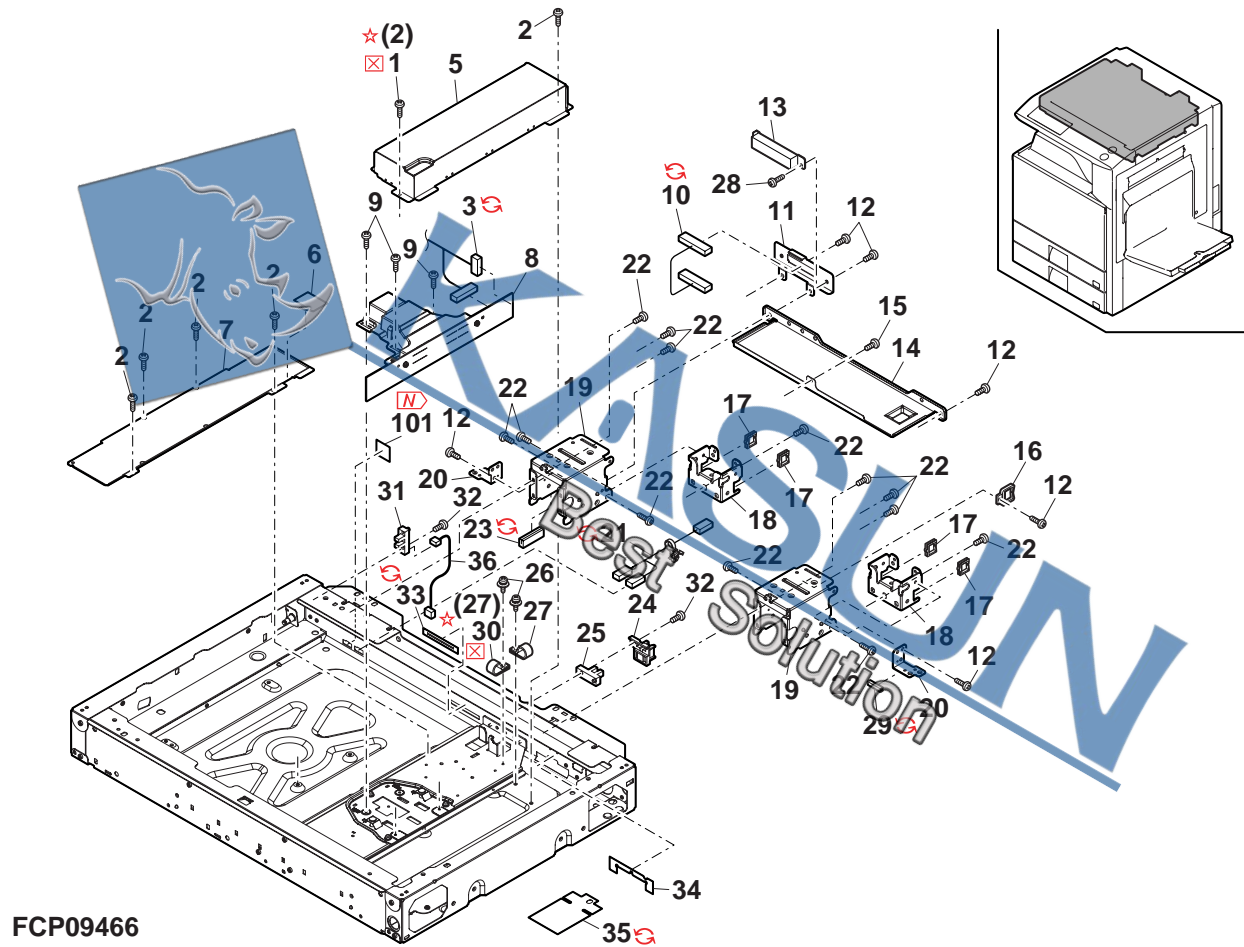

- 11 -

7 Scanner unit 2

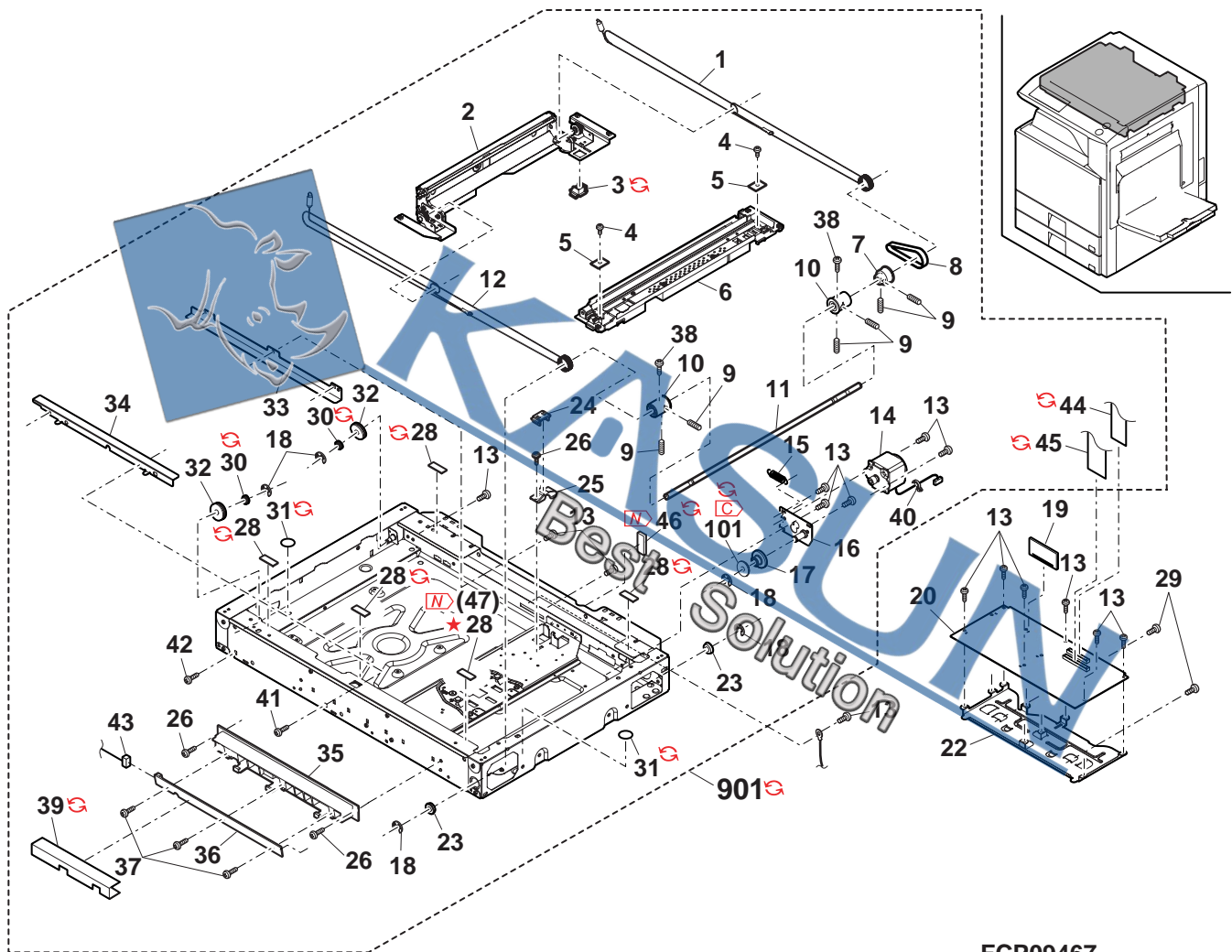

FCP09467



## 8 Lamp unit

NO.	PARTS CODE	Inter-change	PRICE RANK	NEW MARK	PART RANK	DESCRIPTION	TR No.	Effective time
1	RLMPD0703FCZZ		BD	N	B	Lamp		
2	XEBS730P08000		AC		C	Screw(3x8)		
3	XBBS730P12000		AA	N	C	Screw(3x12)		
4	MSPRP2825FCZZ		AC		C	Mirror spring		
5	TLABZ4335FCZZ		AB		D	High voltage caution label N		
6	PREFL0173FCZZ		AN	N	C	Reflector		
7	MSLi-0138FCZZ		AC		C	Slider		
8	PCUSU0203FCZZ		AE		C	Cushion		
9	LSTYM0261FCZZ		AB		C	Wire support plate		
10	LDAiU0619FCZ1		AS		D	Lamp base		
12	PMiR-0164FCZZ		AP		B	1st mirror		
13	QCNW-0227FCZ1		AE	N	C	SCN-LAMP FFC		
14	LFiX-0545FCZZ		AC		C	CL lead harness fixer		
15	CPWBF1678FC31		BD	N	E	CL inverter		
16	PCUSF0334FCZZ		AP		C	Mirror cushion		
17	PSHEP5507FCZZ		AC	N	C	Lamp holder sheet		
	PSHEP5507FCZZ	-	AC		C	Lamp holder sheet		06/05 R/C
	(Unit)							
901	CDAiU0619DS60		BP	N	E	Lamp unit		

## 8 Lamp unit

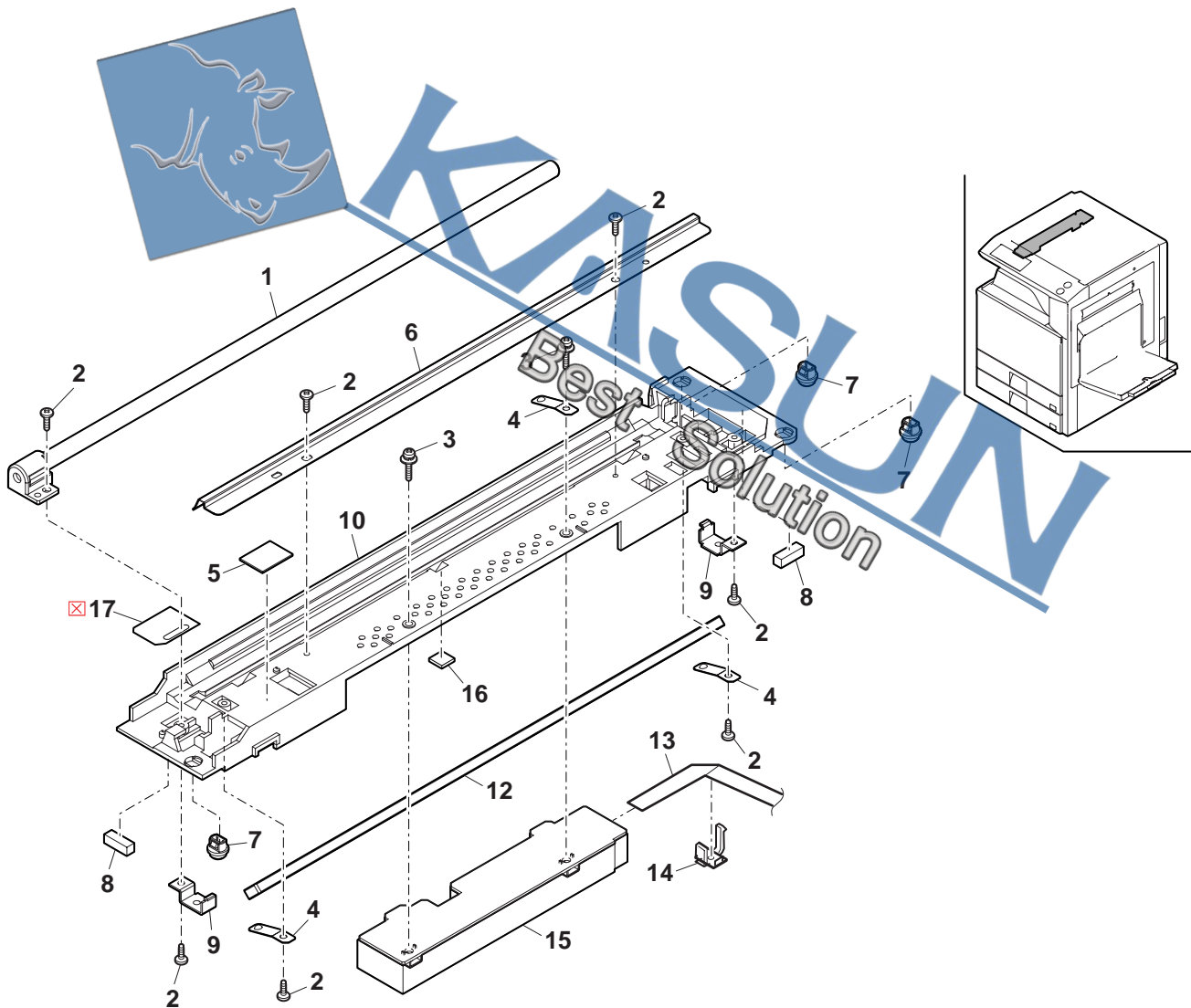

FCP09468



- 14-1 -

9 500 cassette

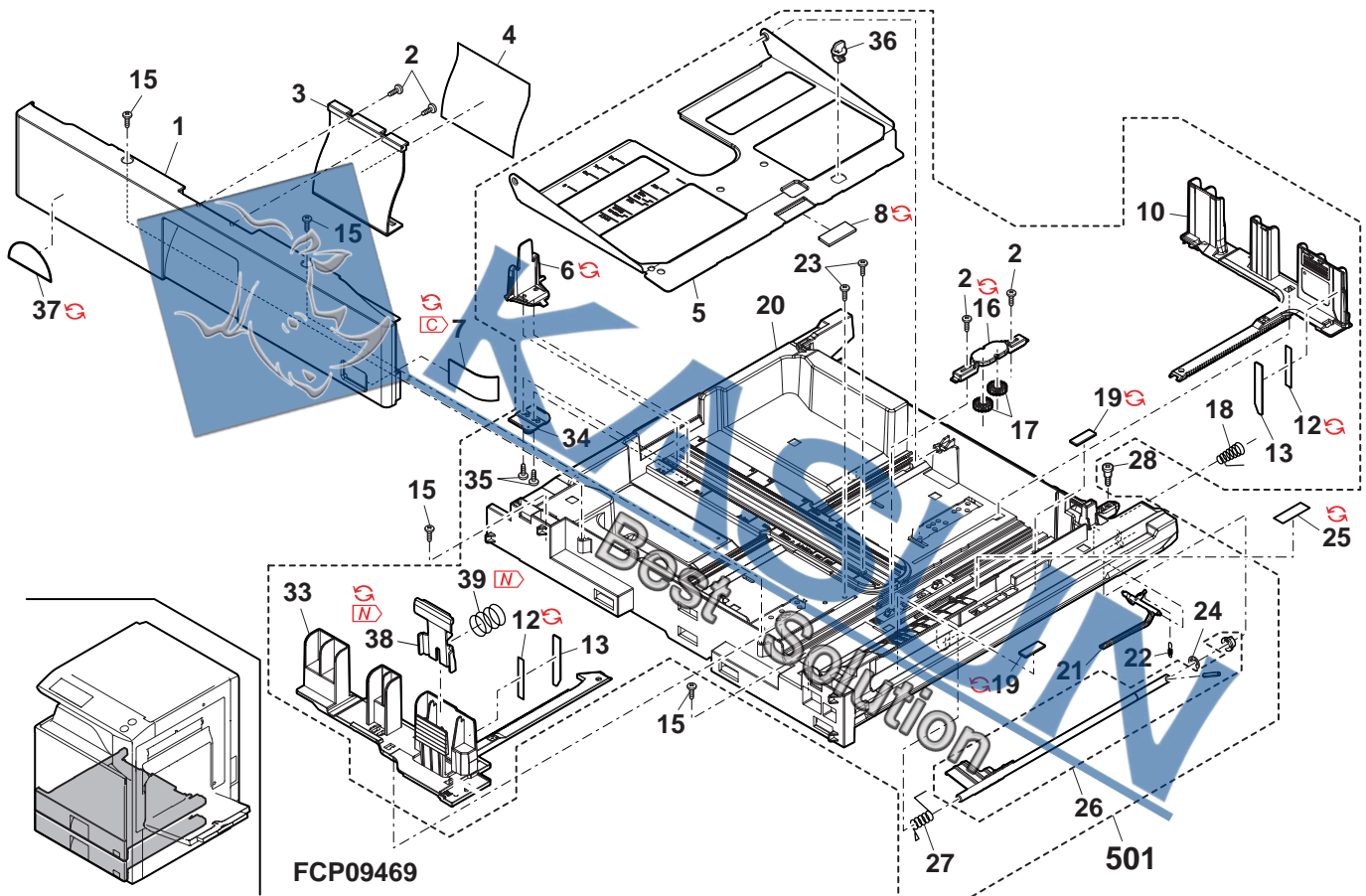

## 10 Cassette paper feed unit 1

NO.	PARTS CODE	Inter-change	PRICE RANK	NEW MARK	PART RANK	DESCRIPTION	TR No.	Effective time
1	XRESP50-06000		AA		C	E ring(E5)		
2	NBRGM0096FCZ1		AC		C	Bearing		
3	PGIDM2123FCZZ		AN		C	PF lower PG (1CS)		
3	PGIDM2156FCZZ		AN		C	PF upper PG 2 (2CS)		
4	NROLR1466FCZ1		AN		A	PF separate roller		
5	XEBS740P10000		AA		C	Screw(4x10)		
6	PCLC-0316FCP1		AP		B	Separate torque limiter		
7	CSFTZ2929FC31		AU		E	Separate shaft		
11	MSPRC3398FCZZ		AC		C	Separate pressure spring		
12	NROLP1516FCZZ		AA		C	Transport follower roller		
13	NSFTZ2949FCZZ		AG		C	Right door follower shaft		
14	MSPRC3399FCZZ		AC		C	Transport follower spring		
15	LPLTP6484FCZZ		AC		C	Separate release plate		
16	MSPRT2973FCZZ		AD		C	Multi separate release spring		
17	LPLTM6515FCZZ		AH		C	PF lower PG reinforce plate		
18	XHBS740P08000		AA		C	Screw(4x8)		
19	MSPRT3431FCZZ		AC		C	Pick pressure spring		
	(Unit)							
901	DUNT-7447FCZZ		BT		E	1st cassette paper feed unit (Include Block[11],[12])		
	DUNT-7447FC11		BU		E	2nd cassette paper feed unit (Include Block[11],[12])		

## 10 Cassette paper feed unit 1

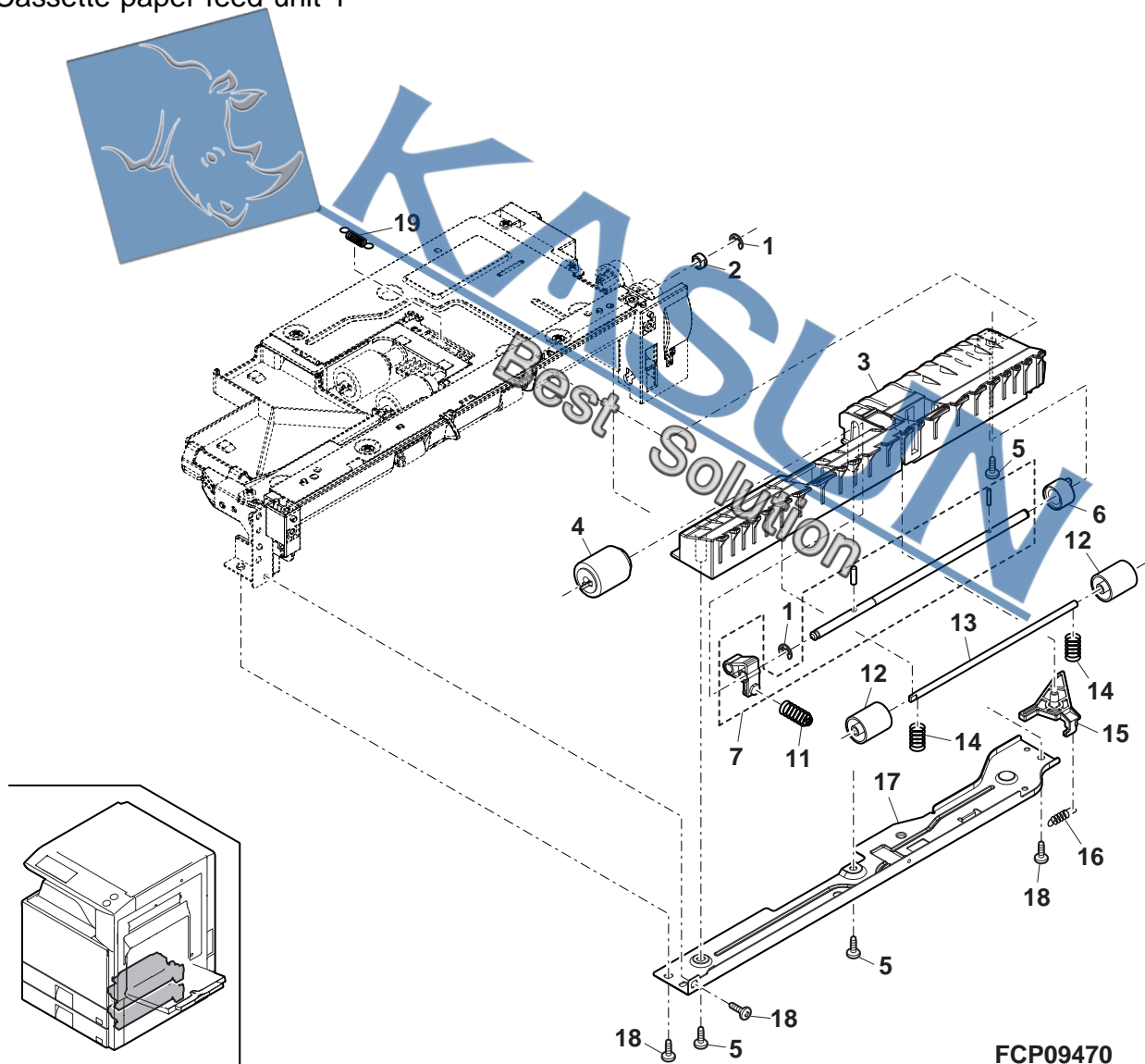

FCP09470

- 16-1 -

11 Cassette paper feed unit 2

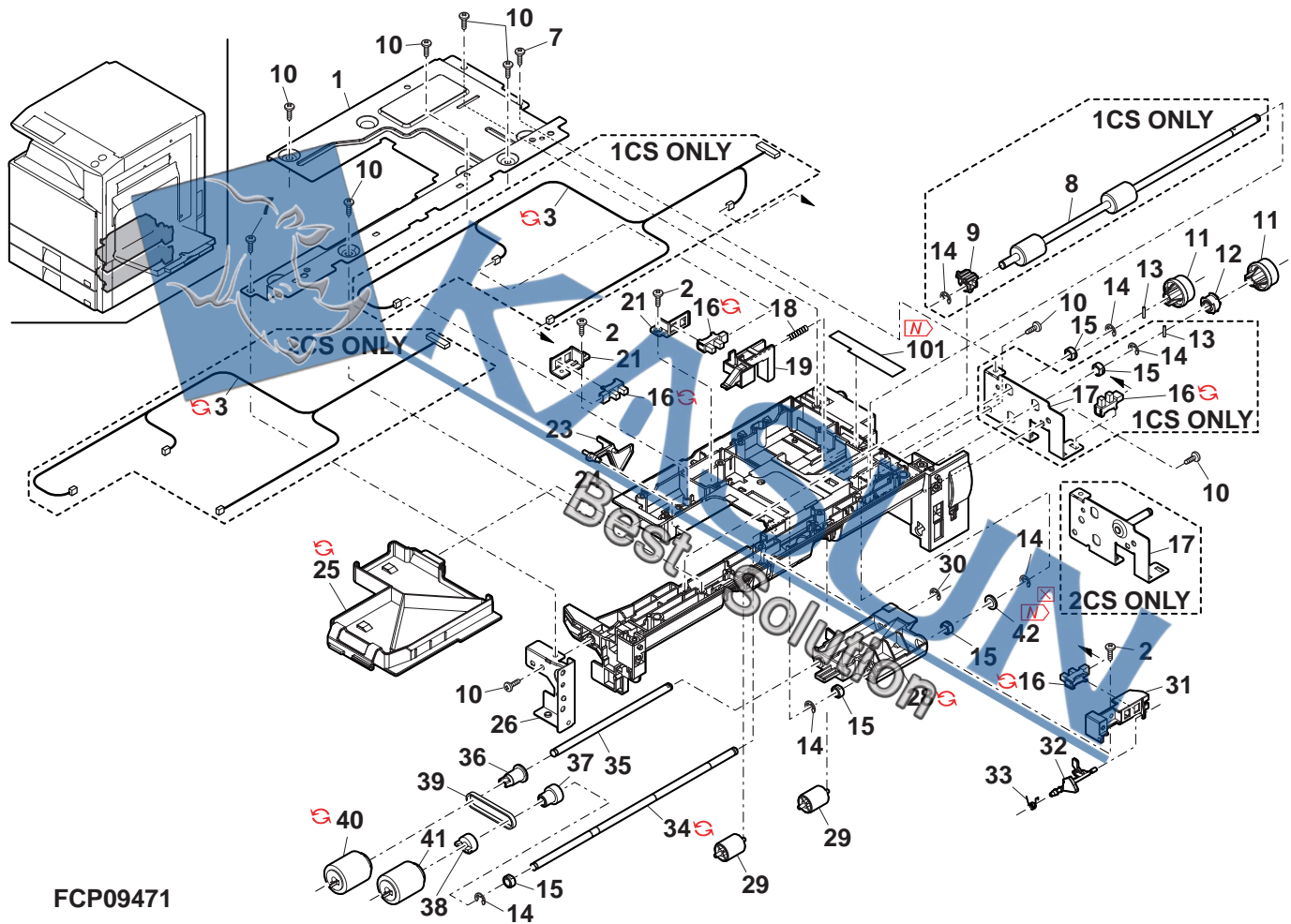



## 12 Paper feed transport section

NO.	PARTS CODE	Inter-change	PRICE RANK	NEW MARK	PART RANK	DESCRIPTION	TR No.	Effective time
1	NBLTH0452FCZZ		AQ		B	PF reverse belt		
2	NPLYZ0441FCZZ		AC		C	Pulley(22P)		
3	LPIINS0133FCZZ		AA		C	Pin(2-10)		
4	XRESP50-06000		AA		C	E ring(E5)		
5	NBRGM0096FCZ1		AC		C	Bearing		
6	XEBS730P08000		AC		C	Screw(3x8)		
7	PGIDM2127FCZZ		AP		C	PF reverse PG		
7	PGIDM2127FCZ1	3	AP		C	PF reverse PG [Form change]		06/01 R/C
8	NROLR1525FCZZ		AT		A	Transport roller 2		
9	QEARP0195FCZZ		AC		C	Transport earth plate		
10	NBLTH0479FCZZ		AT		B	Paer feed transport belt		
11	XEBS740P14000		AB		C	Screw(4x14)		
12	CFRM-1155FC01		AH		D	Transport lower frame		
12	CFRM-1155FC02	1	AH	N	D	Transport lower frame		07/10 R/C
13	PGIDM2124FCZZ		AL		C	PF lower transport PG		
14	PGIDM2125FCZZ		AL		C	PF movable PG lower		
15	LPLTM6516FCZZ		AC		C	Movable PG fixing plate		
16	NBLTH0450FCZZ		AQ		B	Belt		
17	NPLYZ0457FCZZ		AC		C	Transport lower gear pulley		
18	PGIDM2113FCZZ		AL		C	PF transport lower PG		
19	XEBS740P10000		AA		C	Screw(4x10)		
20	XHBS740P08000		AA		C	Screw(4x8)		
21	NPLYZ0489FCZZ		AR		C	Pulley(22P)		
501	DUNT-7447FCZZ		BT		E	1st cassette paper feed unit (Include Block[10],[11])		
502	DUNT-7447FCZ1		BU		E	2nd cassette paper feed unit (Include Block[10],[11])		

## 12 Paper feed transport section

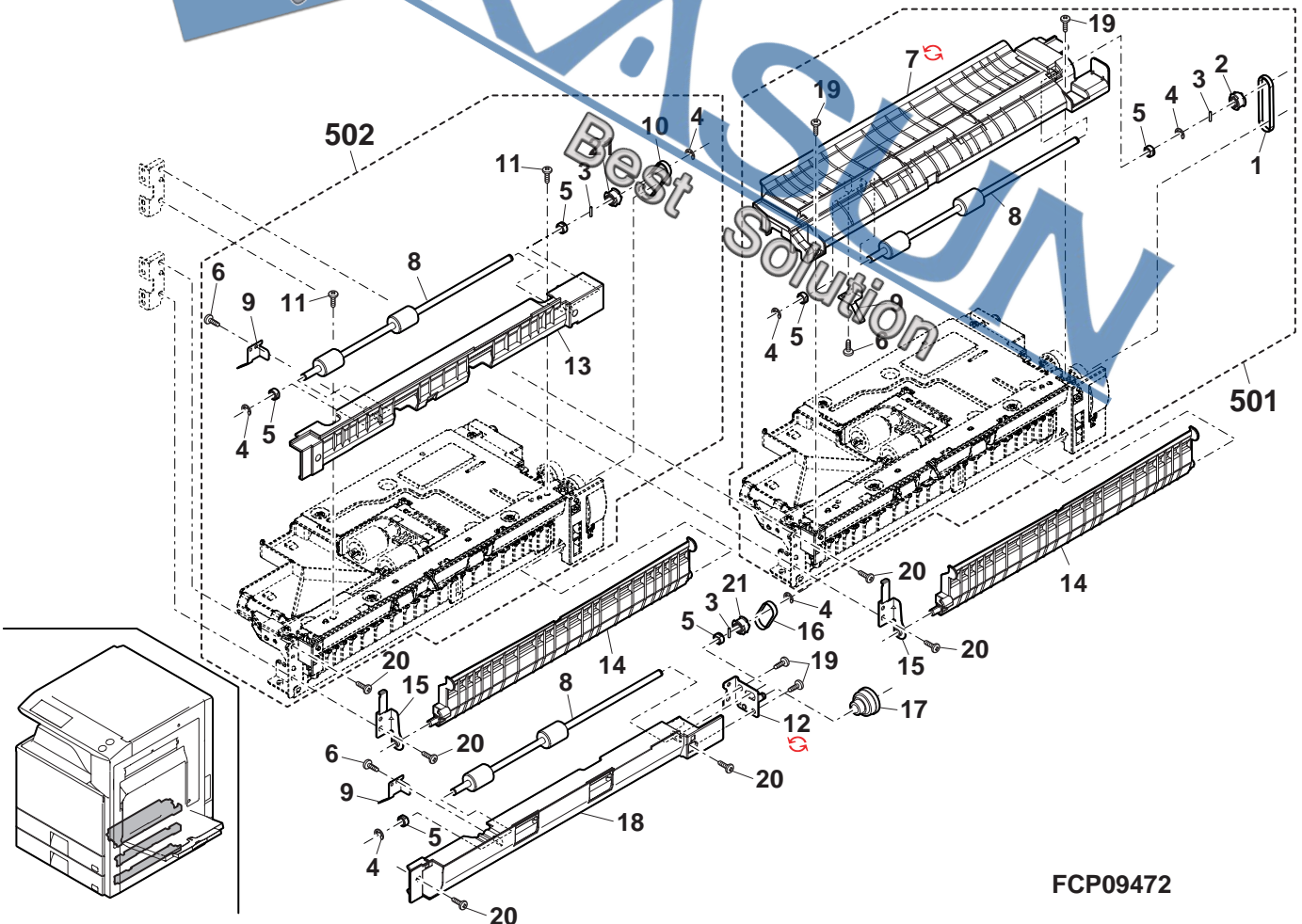

FCP09472



## 13 Right lower door unit

NO.	PARTS CODE	Inter-change	PRICE RANK	NEW MARK	PART RANK	DESCRIPTION	TR No.	Effective time
1	PG i DM2128FCZZ		AW		C	Right lower door PG		
2	XEBS740P12000		AA		C	Screw(4x12)		
3	LSTPP0275FCZZ		AE		C	Stopper		
4	MLEVP0950FCZZ		AE		C	Right door lock release lever		
5	XBPS730P06000		AA		C	Screw(3x6)		
6	PTME-0284FCZZ		AE		C	Lock pawl		
7	NSFTZ2930FCZZ		BQ		C	Right lower door lock shaft		
8	LHLDZ1639FCZZ		AC		C	Right door fulcrum holder R		
9	MSPRC3402FCZZ		AC		C	Lock lever pressure spring		
10	GCAB-1089FCZZ		AV		D	Right lower door cabinet		
11	GDOR-0042FCZZ		AE		D	Cover right lower door		
12	NROLP1516FCZZ		AA		C	Transport follower roller		
13	MSPRC3401FCZZ		AB		C	Right lower door pressure spring		
14	NSFTZ2949FCZZ		AG		C	Right door follower shaft		
15	LX-BZ3008SCPM		AA		C	Screw(3x8)		
16	PRNGP0077FCZZ		AA		C	Resin ring(E7)		
17	PRNGP0077FCZ1	1	AC		C	Resin ring(E7)		06/10
19	XHBS740P08000		AA		C	Screw(4x8)		
19	LHLDZ1638FCZZ		AC		C	Right door fulcrum holder F		
20	PMLT-1648FCZZ	-	AC		C	Right lower door cushion P2		06/12 R/C
	(Unit)							
901	CCAB-1089DS51		BD		E	Right lower door unit		

## 13 Right lower door unit

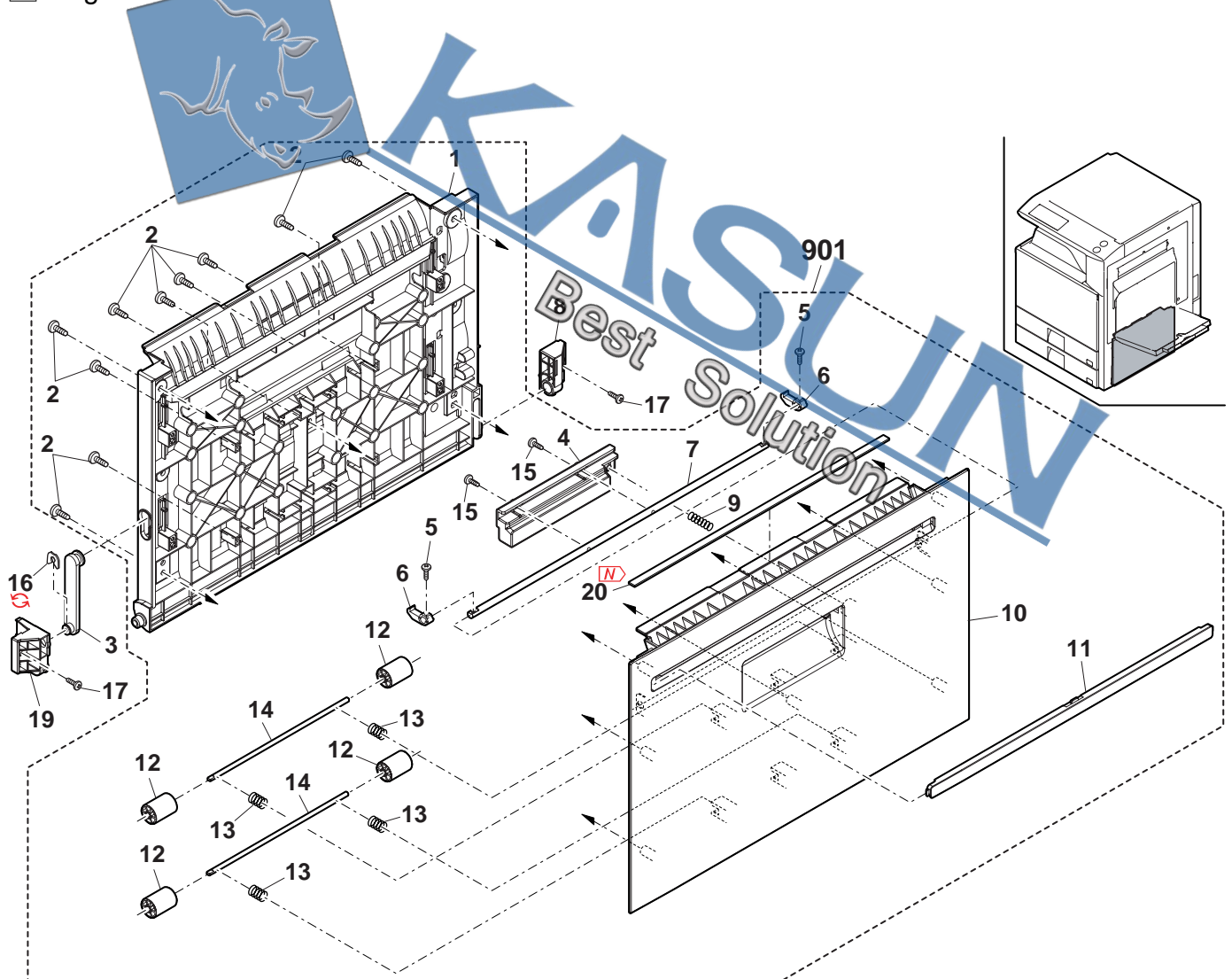

FCP09473

- 19 -

14 Multi tray unit

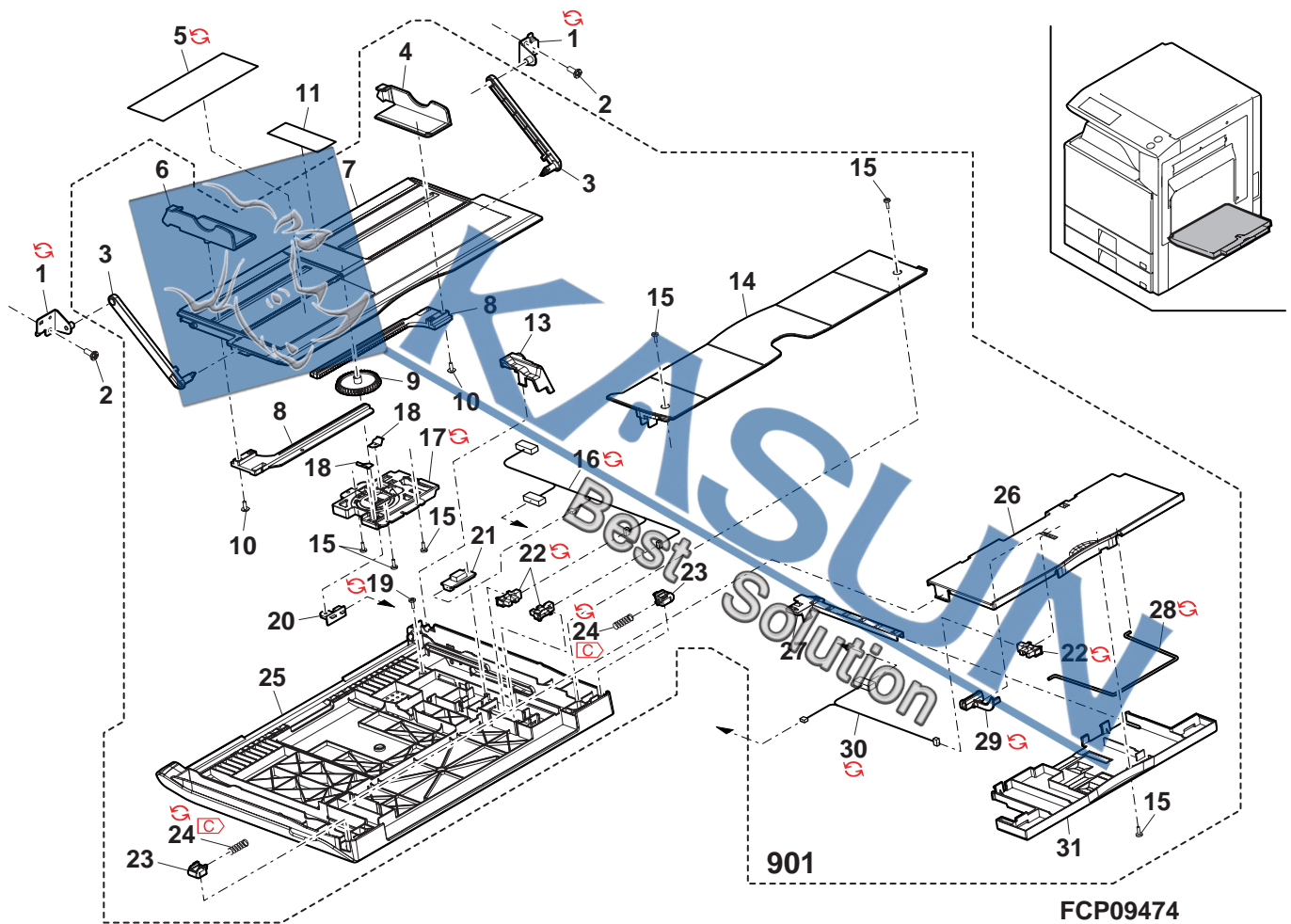

15 Multi paper feed unit 1

NO.	PARTS CODE	Inter-change	PRICE RANK	NEW MARK	PART RANK	DESCRIPTION	TR No.	Effective time
1	NGERH1640FCZZ		AC		C	Gear(20T)		
2	LPI NS0155FCZZ		AA		C	Pin(3-10)		
3	XRESP70-08000		AA		C	E ring(E7)		
4	NBRGC0504FCZZ		AC		C	Bearing(F8X12X5 16X)		
5	XHBS730P08000		AB		C	Screw(3x8)		
6	XEBS740P10000		AA		C	Screw(4x10)		
7	XRESP50-06000	-	AA		C	E ring(E5) [To No.50][Improve reliability]		05/12
8	NGERH1634FCZZ		AR		C	Separate gear(18T)		
9	NGERH1510FCZZ		AD		C	PS front drive gear(20T)		
10	NBRGM0096FCZ1		AC		C	Bearing		
11	CPL TM6501FC01	1	AL		C	MF drive plate		07/12 R/C
12	CPL TM6501FC02		AL		C	MF drive plate		
13	LPI NS0133FCZZ		AA		C	Pin(2-10)		
14	XEPS730P08X00		AA		C	Screw(3x8X)		
15	MSL i P0148FCZZ		AC		C	MF slider R		
16	MSPRC3407FCZZ		AC		C	MF slider spring		
17	PSHEZ4960FCZZ	1	AQ	N	C	Pick up pad		07/01
18	PCOV P1833FCZZ		AD		D	MF lower maintenance cover		
19	VHPGP1S73P+-1	3	AF		B	Photo sensor(GP1S73P) [Unleaded solder correspondence]		06/03
20	VHPGP1S73P+-18		AF		B	Photo sensor		
21	LPL TP5827FCZZ		AF		C	Multi sensor fixing plate		
22	XEBS730P08000		AC		C	Screw(3x8)		
23	PG i DM2114FCZZ		AQ		C	MF lower base PG		
24	MSL i P0147FCZZ		AU		C	MF slider F		
25	NROLR1519FCZZ		AK		C	MF front plate		
26	XHBS740P10000		AA		C	Screw(4x8)		
27	NROLP0896FCZZ		AC		C	Transport follower roller		
28	MSPRC3410FCZZ		AC		C	ADU follower roller spring upper		
29	NSFT Z2933FCZZ		BQ		C	MF LCC pass roller shaft		
30	NCPL -0081FCZZ		AH		A	One way coupling		
31	NSFT Z2935FCZ1	5	AP		C	Separate roller coupling shaft	[With No.50][Improve reliability]	05/12
32	NSFT Z2935FCZ2		AG		C	Separate roller coupling shaft		
33	PCLC -0316FCP1		AP		B	Separate torque limiter		
34	LPI NS0333FCZZ		AB		C	Spring pin(2-12)		
35	NCPL -0067FCZZ		AD		C	Separate coupling		
36	LPI NS0334FCZZ		AB		C	Spring pin(3-14)		
37	NSFT Z2934FCZZ		AR		C	MF separate roller shaft		
38	LHL DZ1630FCZZ		AC		C	MF separate roller rotation fulcrum holder		
39	NROLR1466FCZ1		AN		A	PF separate roller		
40	RPL U -0353FCPZ		AQ		B	Gate solenoid		
41	MAMP0327FCZZ		AC		C	MF stop arm		
42	DHA i -3733FCZZ		AG		C	Multi lower unit harness		
43	MSPRD3422FCZZ	3	AC		C	MF stopper spring	[Level up]	06/09
44	MSPRD3667FCZZ		AB		C	MF stopper spring		
45	PRNGP0115FCZZ		AM		C	Resin E ring(E3)	[Productivity improvement]	07/04
46	XRESP30-06000	3	AA		C	E ring(E3)		
47	LSTPP0375FCZZ	3	AM		C	Stopper	[Level up]	06/09
48	LSTPP0388FCZZ	1	AM		C	Stopper		08/02 mid
49	LSTPP0388FCZ1		AM		C	Stopper		
50	LPL TM6499FCZZ		AA		C	MF lower base guide reinforce plate		
51	LPI NS0089FCZZ		AA		C	Spring pin		
52	MSPRC3408FCZZ		AC		C	MF separate roller spring		
53	PML T -1447FCZZ	1	AA		C	MF gate silence sushion		06/12 R/C
54	PML T -1447FCZ1		AC		C	MF gate silence sushion		
55	LX-BZ0736FCPZ		AK		C	DV drive step screw		
56	NSFT Z2938FCZZ	-	AE		C	MF tray fixing shaft	[From No.7][Improve reliability]	05/12
57	XRESP40-06000		AE		E	E ring(E4)		
58	CSFT Z2935DS51	(Unit)	BP		E	Separate roller coupling shaft		
59	DUNT -7466DS11				E	Multi paper feed unit (Include Block {16})		

15 Multi paper feed unit 1

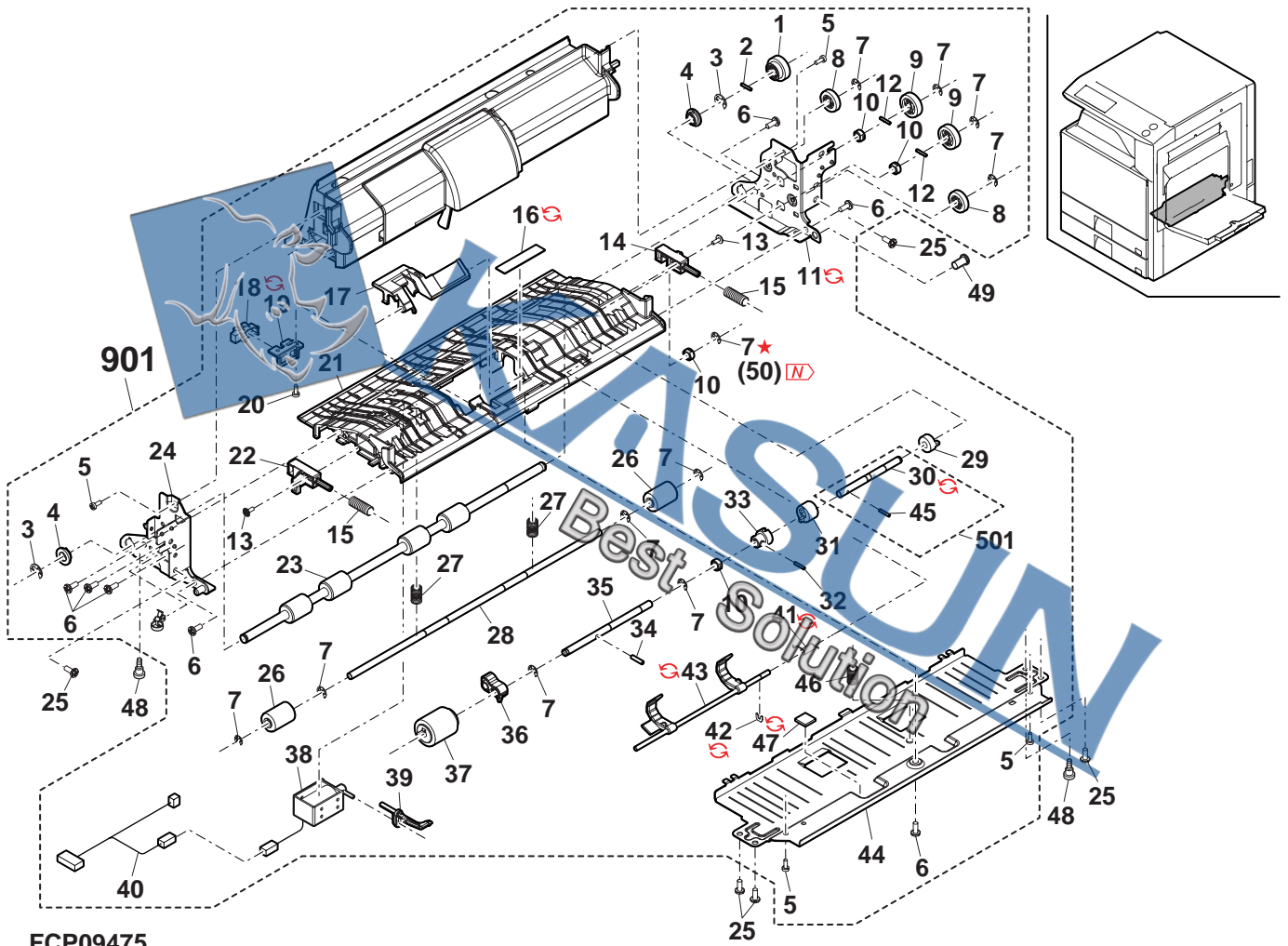

FCP09475



- 23-1 -



16 Multi paper feed unit 2

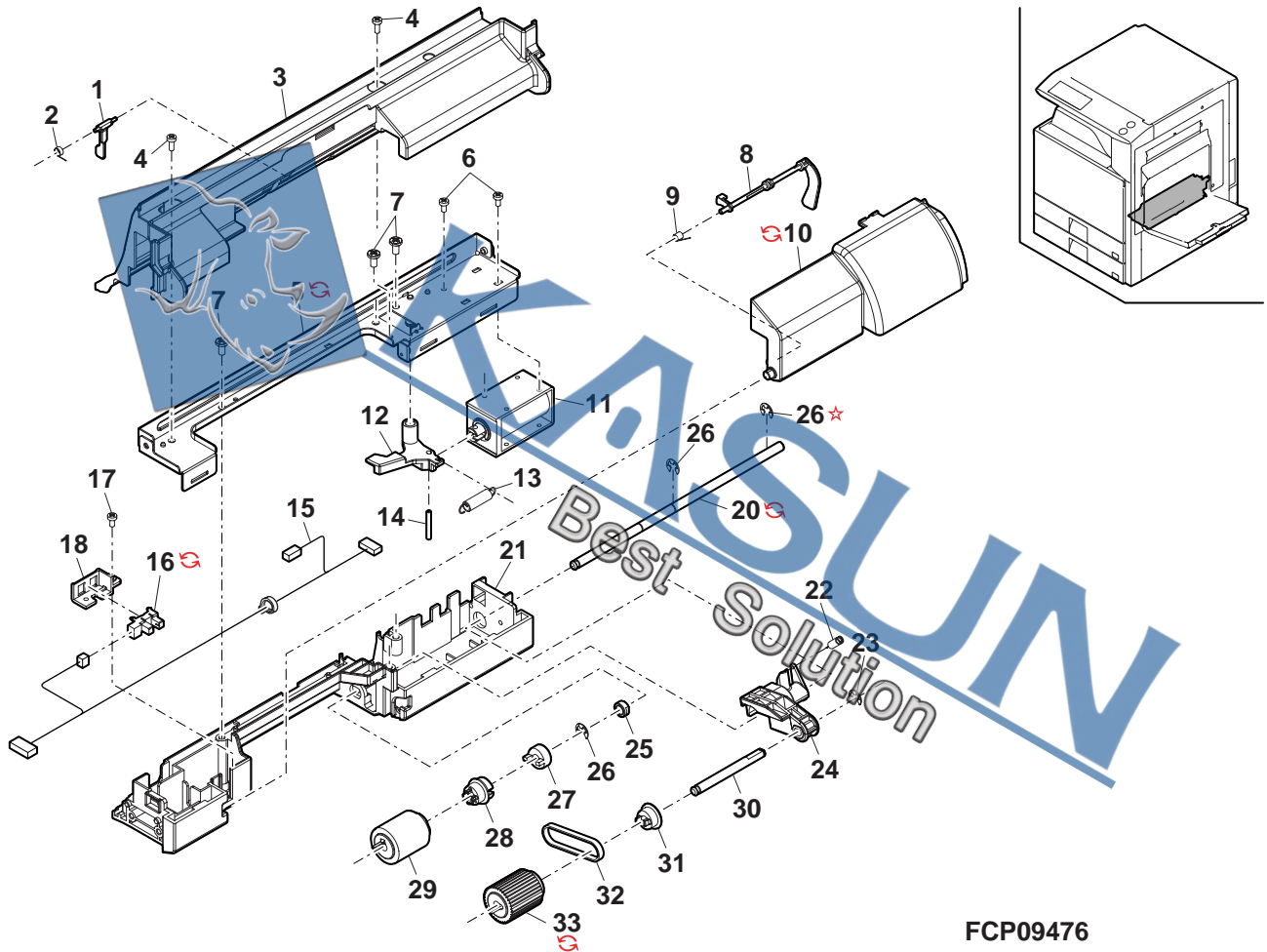

FCP09476

## 17 PS unit 1

NO.	PARTS CODE	Inter-change	PRICE RANK	NEW MARK	PART RANK	DESCRIPTION	TR No.	Effective time
1	LSTYM0349FCZZ		AH	N	C	PS stay		
2	XEBS730P08000		AC		C	Screw(3x8)		
3	XEBS740P10000		AA		C	Screw(4x10)		
4	XRESP50-06000		AA		C	E ring(E5)		
5	MSPRC3403FCZZ		AB	N	C	PS pressure spring		
6	NBRGP0741FCZZ		AC	N	C	PS pressure bearing		
7	NGERH1609FCZZ		AC	N	C	Gear(18T)		
8	NROLP1527FCZZ		AY	N	A	PS follower roller		
9	NROLP0896FCZZ		AC		C	Transport follower roller		
10	MSPRC3404FCZZ		AC	N	C	PS front follower roller spring		
11	NSFTZ2932FCZZ		BQ	N	C	PS front roller follower shaft		
12	VHPGP2A200L-1		AR		B	PS sensor		
12	VHPGP2A200L-18	3	AQ		B	PS sensor [Unleaded solder correspondence]		06/03
13	QEARP0201FCZZ		AC	N	C	Roller earth plate		
14	MSPRT3432FCZZ		AC	N	C	JAM release spring		
15	JHNDP0184FCZZ		AU	N	C	JAM release handle		
16	LHLDZ1679FCZZ		AC	N	C	Sensor holder		
17	VHPGP1A71L3-1		AG		B	PS front 2 sensor		
17	VHPGP1A71L3-18	3	AG		B	PS front 2 sensor [Unleaded solder correspondence]		06/03
18	MLEVP0951FCZZ		AC	N	C	PS front 2 sensor actuator		
19	MSPRD3420FCZZ		AB	N	C	PS front 2 actuator spring		
20	XHBS730P08000		AB		C	Screw(3x8)		
21	LPINS0337FCZZ		AB		C	Pin(3-12)		
22	XRESP70-03000		AA		C	E ring(E7)		
23	XHBS740P08000		AA		C	Screw(4x8)		
24	DHA1-3716FCZZ		AF	N	C	PS UN harness		
(Unit)								
901	CDAIU0694J551		BL	N	E	PS unit(Include Block 18)		

## 17 PS unit 1

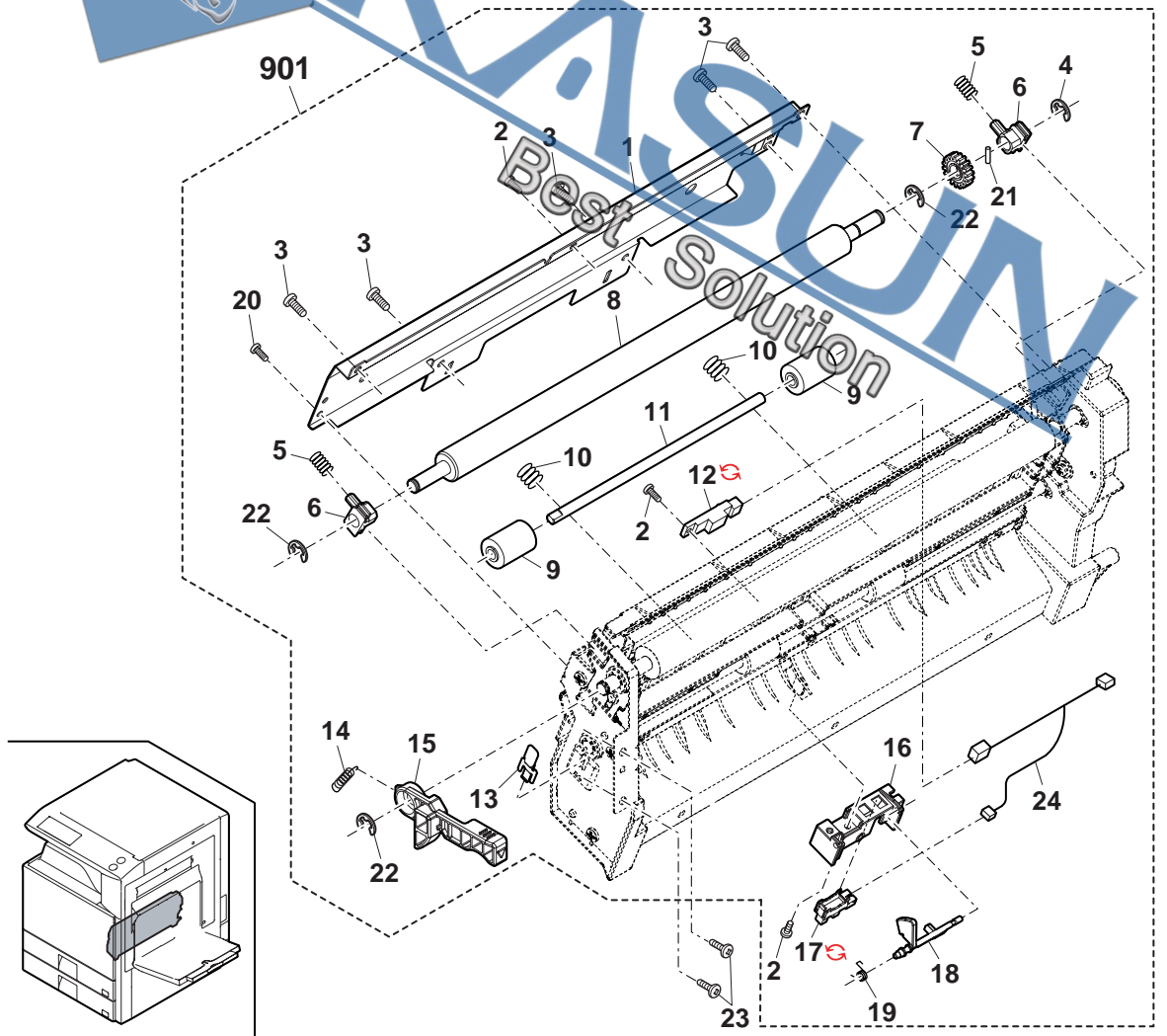

FCP09477

## 18 PS unit 2

NO.	PARTS CODE	Inter-change	PRICE RANK	NEW MARK	PART RANK	DESCRIPTION	TR No.	Effective time
1	LX-BZ0589FCP1		AA	N	C	Coupling screw N		
1	LX-BZ1152FCPZ	1	AA		C	Coupling screw N		06/12
2	NCPL-0062FCZZ		AD		C	PS coupling		
3	MSPRC3405FCZZ		AB	N	C	Coupling spring		
4	NBRGC0504FCZZ		AC		C	Bearing(F8X12X5 16X)		
5	NGERH1622FCZZ		AE	N	C	Joint gear		
6	NSFTZ2931FCZZ		BQ	N	C	PS joint idle shaft		
7	NGERH1640FCZZ		AC	N	C	Gear(20T)		
8	LPINS0337FCZZ		AB		C	Pin(3-12)		
9	XRESP70-08000		AA		C	E ring(E7)		
10	NGERH1474FCZZ		AC		C	PS gear		
11	XBPS740P12KS0		AC		C	Screw(4x12KS)		
12	NROLR1526FCZZ		AZ	N	A	PS roller		
13	QEARP0196FCZZ		AD	N	C	Earth plate A		
14	NROLR1529FCZZ		AU	N	A	PS front roller 2		
15	PSHEZ5386FCZZ		AD	N	C	PS guide sheet		
15	PSHEZ5386FCZ1	1	AD		C	PS guide sheet		06/12 R/C
16	LX-WZ0017FCPZ		AA	N	C	Adjust W		
16	LX-WZ0467FCPZ	1	AA		C	Adjust W		06/12
17	LPLTM6517FCZZ		AF	N	C	PS side plate F		
18	LPLTM6518FCZZ		AC	N	C	PS slanting reinforce plate		
19	PCLR-0501FCZZ		AB	N	C	Delivery guide collar		
20	PGIDM2129FCZZ		AM	N	C	PS upper PG		
21	LSTYM0260FCZZ		AK		C	Reinforce stay		
22	QEARP0190FCZZ		AC	N	C	Earth spring		
23	XEBS730P08000		AC		C	Screw(3x8)		
24	LDAIU0694FCZZ		AV	N	D	PS base plate		
25	XEBS740P10000		AA		C	Screw(4x10)		
26	XHBS730P08000		AB		C	Screw(3x8)		
27	LX-BZ0342FCPZ		AB	N	C	PS switch screw		
28	LPINS0155FCZZ		AA		C	Pin(3-10)		
100	PSHEZ5516FCZZ		AC		C	Transfer front sheet		1st lot
100	PSHEZ5516FCZ1	1	AC		C	Transfer front sheet		06/12
	(Unit)							
901	CDAIU0694DS51		BL	N	E	PS unit (Include Block [17])		

## 18 PS unit 2

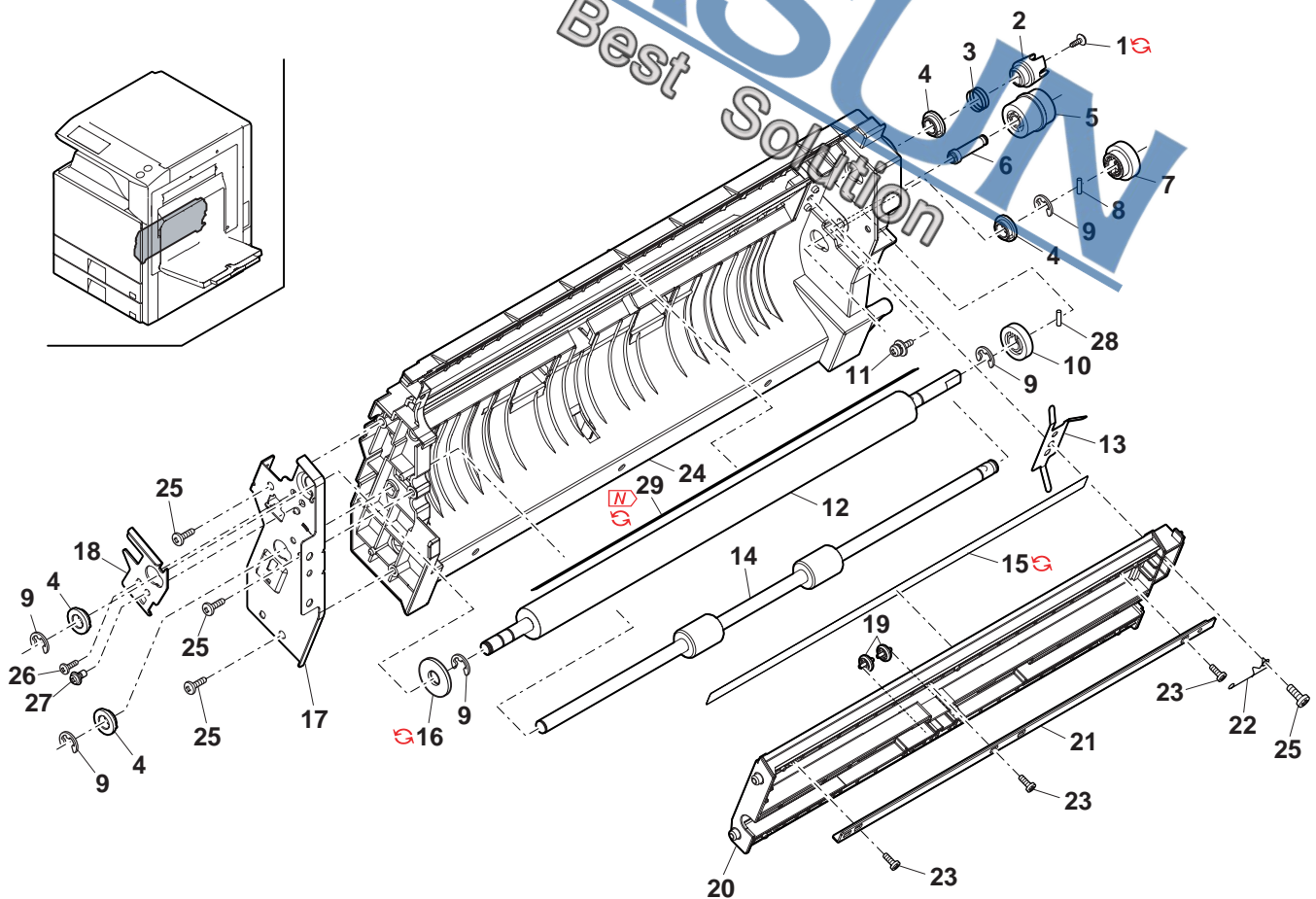

FCP09478

- 26-1 -

# 19 Toner transport pipe unit

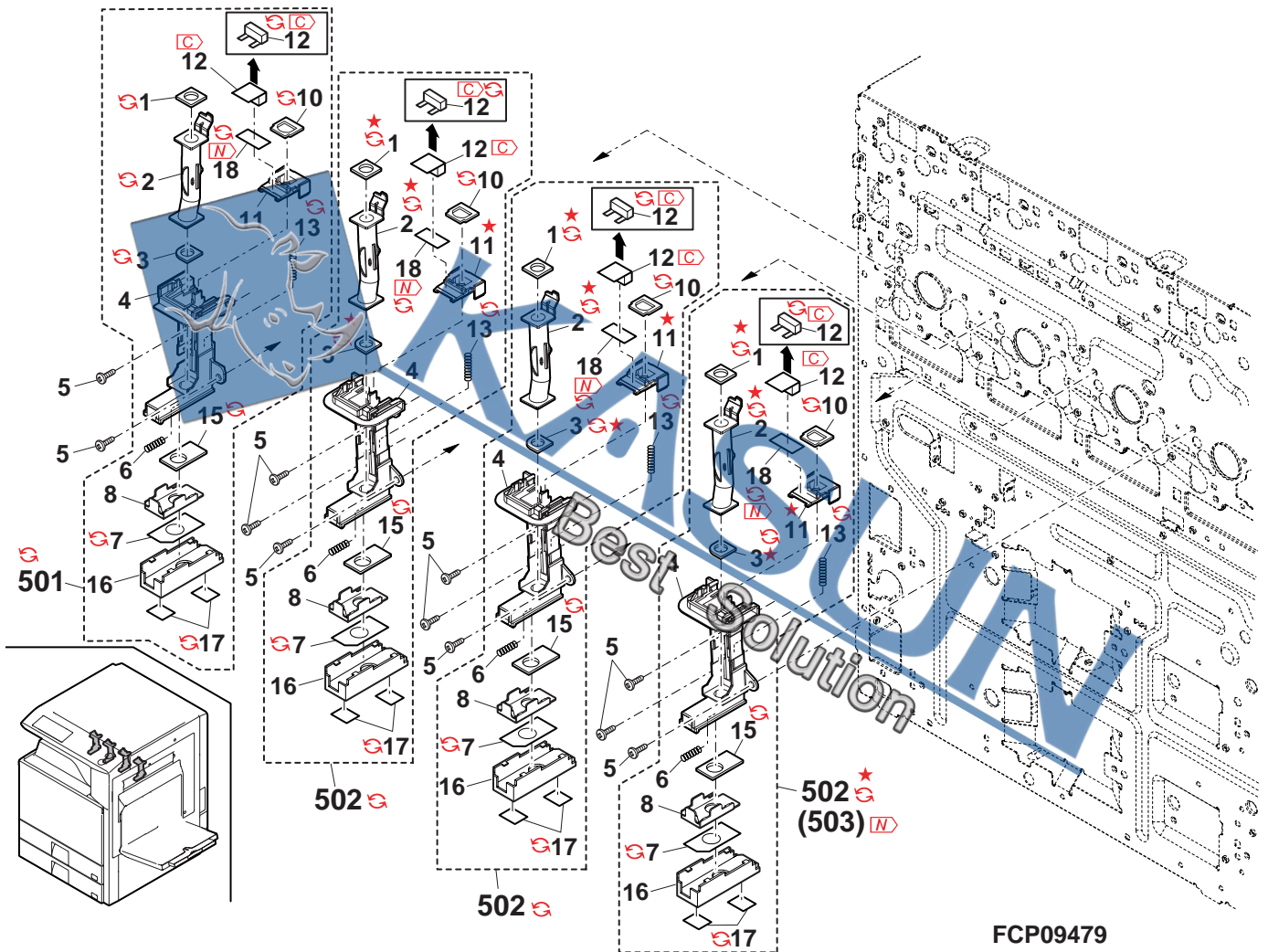

FCP09479



## 20 Resist sensor unit

NO.	PARTS CODE	Inter-change	PRICE RANK	NEW MARK	PART RANK	DESCRIPTION	TR No.	Effective time
1	LHLDZ1655FCZZ		AM		C	Sensor holder		
1	LHLDZ1655FCZ1	3	AM		C	Sensor holder [Productivity improvement]		07/03 R/C
2	LPLTP6488FCZZ		AB		C	Shutter slide plate		
3	XEBS730P08000		AC		C	Screw(3x8)		
4	VHPKR2051SH-1		AW		B	Resist sensor		
	VHPGP2TC21//1		BE		B	Pro con sensor		
5	VHPGP2TC21//18	3	AZ		B	Pro con sensor [Unleaded solder correspondence]		06/03
6	RPLU-0367FCZZ		AN		B	Shutter solenoid		
7	DHAi-3717FCZ1		AN		C	Pro con unit harness		
8	XHBS730P08000		AB		C	Screw(3x8)		
9	MSPRD3383FCZZ		AB		C	Shutter spring		
10	LPLTP6487FCZZ		AG		C	Shutter movable plate		
11	LSTYM0360FCZZ		AK		C	Sensor fixing stay		
12	XBBS730P05000		AA		C	Screw(3x5)		
13	XHBS740P08000		AA		C	Screw(4x8)		
	(Unit)							
901	CHLDZ1655DS51		BG		E	Resist sensor unit (Without No.13)		

## 20 Resist sensor unit

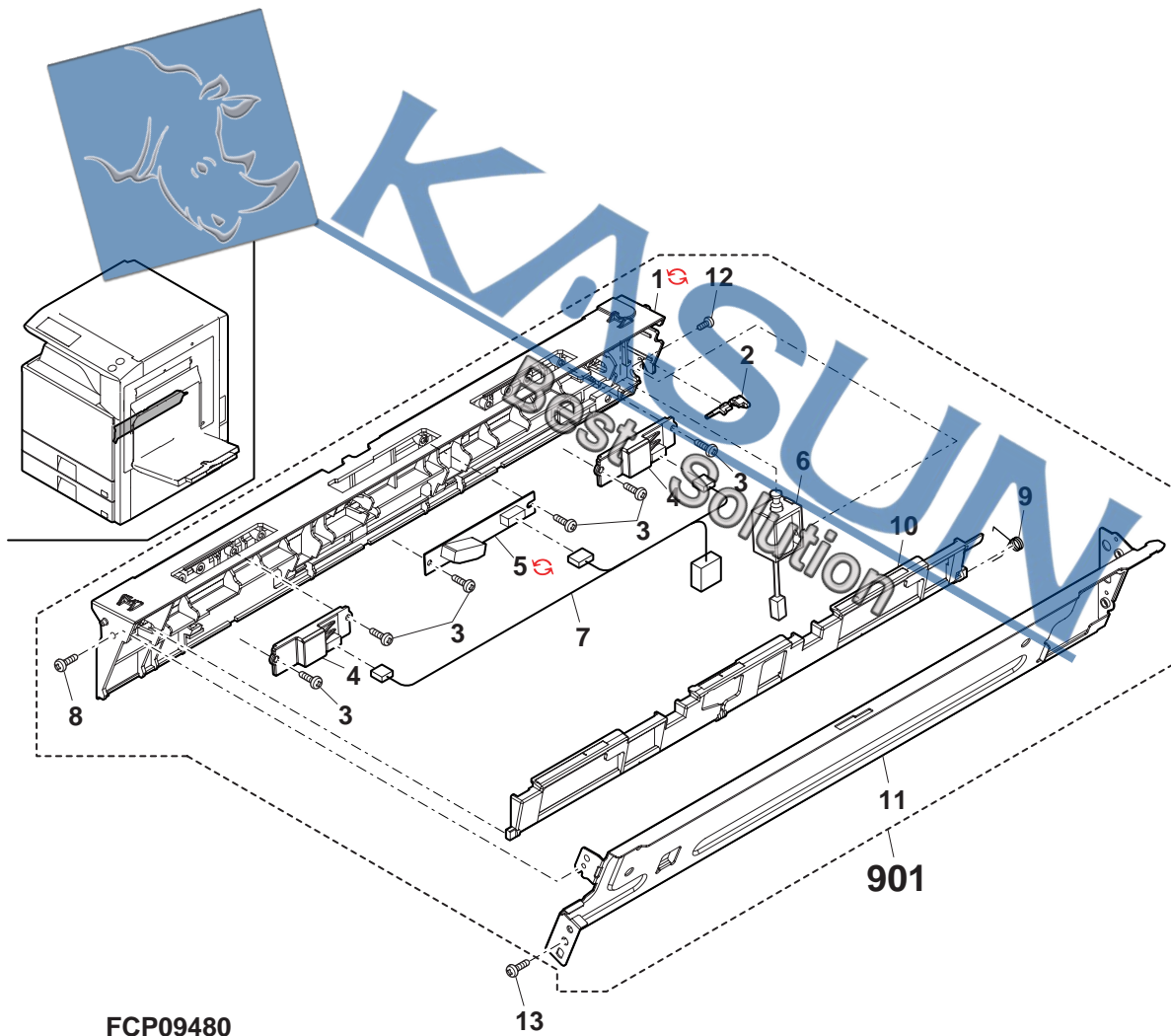

- 28-1 -

21 LSU section

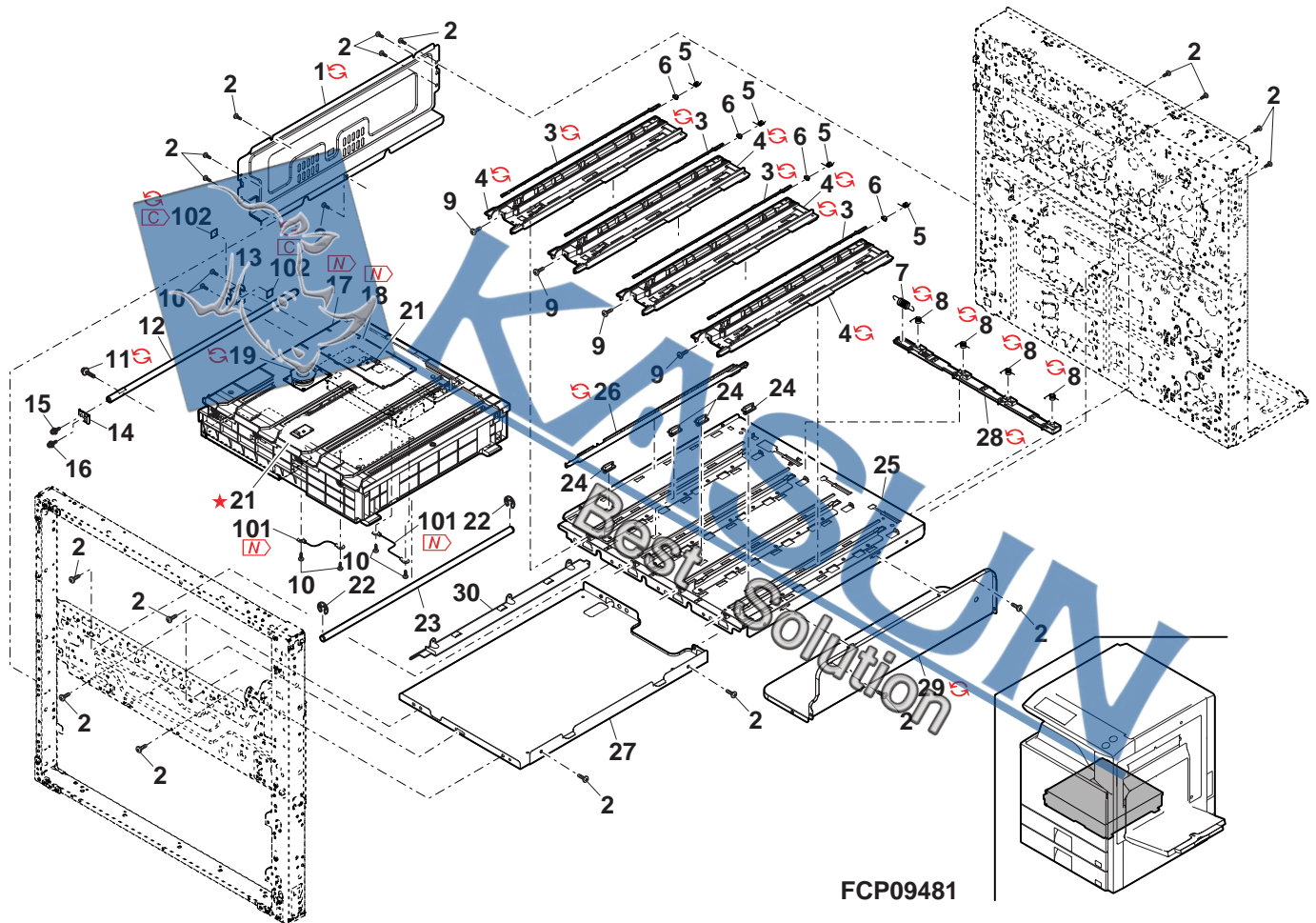

## 22 DV unit 1

NO.	PARTS CODE	Inter-change	PRICE RANK	NEW MARK	PART RANK	DESCRIPTION	TR No.	Effective time
1	PSHEZ5382FCZ1		AE		C	DV shutter suede		
	PSHEZ5382FCZ2	1	AE		C	DV shutter suede		06/12 R/C
	LHLDZ1669FCZZ		AD		C	DV holder TN		
2	LHLDZ1669FCZ3	-	AD		C	DV holder TN [Parts code correction]		1st lot
	XEBS730P08000		AC		C	Screw(3x8)		
3	XEBS730P08000	5	AC		C	Screw(3x8) [With No.17,18,19,20,29,21]		07/02
4	MSPRC3530FCZZ		AB		C	DV pressure spring		
5	NSFTZ3018FCZZ		AL		C	DV pressure shaft		
	PSEL-0919FCZ1		AD		C	DV box seal C		
6	PSEL-0919FCZ3	1	AD		C	DV box seal C		07/02 R/C
	PSEL-0919FCZ2	-	AD		C	DV box seal C [Parts code correction]		1st lot
7	PSHT-0105FCZ1		AB		C	DV shutter		
8	MSPRC3364FCZZ		AA		C	DVS spring TN		
9	XRESP25-04000		AA		C	E ring(E2.5)		
	PSEL-0957FCZZ		AB		C	DV cover U seal		
10	PSEL-0957FCZ1	1	AB		C	DV cover U seal		06/12 R/C
	PSEL-0957FCZZ	-	AB		C	DV cover U seal [Parts code correction]		1st lot
11	LPLTM6766FCZZ		AD		C	DSD plate		
	PCOVP1844FCZZ		AK		D	DV cover U		
12	PCOVP1844FCZ3	-	AK		D	DV cover U [Parts code correction]		1st lot
13	XBBS730P06000		AC		C	Screw(3x6)		
14	CGIDM2151DS51		AM		C	DSD AS		
	PSEL-0918FCZ1		AD		C	Supply hole seal		
15	PSEL-0918FCZ2	1	AD		C	Supply hole seal		06/12 R/C
	PCOVP1867FCZ3		AD		D	DV cover F		
16	PCOVP1867FCZ4		AD		D	DV cover F [Parts code correction]		1st lot
	PGIDM2132FCZZ		AC		C	DV guide FD		
17	PGIDM2132FCZZ	5	AC		C	DV guide FD [With No.3,18,19,20,29,21]		07/02
	LPLTM5714FCZZ		AB		C	M3 plate		
18	LPLTM5714FCZZ	5	AB		C	M3 plate [With No.3,17,19,20,29,21]		07/02
	PCOVP1847FCZ7		AC		D	DV cover FD		
19	PCOVP1847FCZZ	5	AC		D	DV cover FD [With No.3,17,18,20,29,21]		07/02
	LX-BZ1037FCZZ		AD		C	DV step screw		
20	LX-BZ1037FCZZ	5	AD		C	DV step screw [With No.3,17,18,19,29,21]		07/02
	PGIDM2131FCZZ		AM		C	DV guide D(BK)		
21	PGIDM2282FCZ5	5	AM		C	DV guide D(BK) [With No.3,17,18,19,20,29]		07/02
	PGIDM2131FCZ1		AM		C	DV guide D(C)		
	PGIDM2282FCZ6	5	AP		C	DV guide D(C) [With No.3,17,18,19,20,29]		07/02
	PGIDM2131FCZ2		AM		C	DV guide D(M)		
	PGIDM2282FCZ7	5	AP		C	DV guide D(M) [With No.3,17,18,19,20,29]		07/02
	PGIDM2131FCZ3		AM		C	DV guide D(Y)		
	PGIDM2282FCZ8	5	AP		C	DV guide D(Y) [With No.3,17,18,19,20,29]		07/02
22	UCLEZ0180FCZ1		AE		A	DV blade N		
	UCLEZ0180FCZ2	3	AE		A	DV blade N [Form change]		06/04 R/C
	PMLT-1443FCZZ		AE		C	DV cover R cushion		
23	PMLT-1443FCZ2	1	AE		C	DV cover R cushion		06/12 R/C
	PMLT-1443FCZ1	-	AE		C	DV cover R cushion [Parts code correction]		1st lot
	PCOVP1846FCZZ		AG		D	DV cover R		
24	PCOVP1846FCZ1	-	AG		D	DV cover R [Parts code correction]		1st lot
	PSEL-0930FCZZ		AC		C	DV cover R seal		
25	PSEL-1009FCZZ	1	AC	N	C	DV cover R seal		07/02 R/C
	PSEL-0930FCZ1	-	AB	N	C	DV cover R seal [Parts code correction]		1st lot
26	XRESP50-06000		AA		C	E ring(E5)		
	LX-BZ0656FCP1		AD		C	Process fixing screw N		
28	LX-BZ1143FCPZ	1	AD		C	Process fixing screw N		07/01 R/C
	XRESP30-06000		AA		C	E ring(E3)		
29	XRESP30-06000	5	AA		C	E ring(E3) [With No.3,17,18,19,20,21]		07/02
30	LX-BZ0045QSZZ		AC		C	Red screw(3x8)		
	PSHEZ5378FCZZ		AD		A	Duct sheet		
31	PSHEZ5378FCZZ	-	AD		A	Duct sheet		1st lot
	PSEL-0956FCZZ		AE		A	DV cleaning seal		
32	PSEL-0956FCZ1	1	AE		A	DV cleaning seal		06/12 R/C
	TLABH4997FCZZ		AA		D	Color label(BK)		
33	TLABH4997FCZ1	1	AA	N	D	Color label(BK)		06/09 R/C
	TLABH4998FCZZ		AA		D	Color label(C)		
	TLABH4998FCZ1	1	AA		D	Color label(C)		06/09 R/C
	TLABH4999FCZZ		AA		D	Color label(M)		
	TLABH4999FCZ1	1	AA		D	Color label(M)		06/09 R/C
	TLABH5000FCZZ		AA		D	Color label(Y)		
	TLABH5000FCZ1	1	AA		D	Color label(Y)		06/09 R/C
34	MLEVP1031FCZZ	-	AD		C	DV lock lever [Missing parts code]		1st lot
35	MLEVP1030FCZZ	-	AC		C	DV push lever [Missing parts code]		1st lot
	PCOVP2025FCZZ		AE		C	Filter cover		
36	PCOVP2025FCZZ	5	AE		C	Filter cover [to No.101]	CCE489	-
	PFLD0313FCZZ		AG		A	Toner filter		
37	PFLD0313FCZZ	5	AG		A	Toner filter [to No.101]	CCE489	-
	PSEL-0962FCZ1	1	AE		C	DV cover U seal L		06/12 R/C
38	PSEL-0962FCZZ	-	AF		C	DV cover U seal L		1st lot
	PMLT-1519FCZ1	1	AC		C	DV cover R cushion F		06/12 R/C
39	PMLT-1519FCZZ	-	AC		C	DV cover R cushion F		1st lot

## 22 DV unit 1

NO.	PARTS CODE	Inter-change	PRICE RANK	NEW MARK	PART RANK	DESCRIPTION	TR No.	Effective time
40	PMLT-1520FCZ1	1	AC		C	DV cover R cushion R		06/12 R/C
	PMLT-1520FCZZ	-	AC		C	DV cover R cushion R		1st lot
41	MSPRC3578FCZZ	-	AB		C	Push lever spring		1st lot
42	PSEL-0963FCZ1	1	AD		C	Filter cover seal		06/12 R/C
	PSEL-0963FCZZ	-	AD		C	Filter cover seal		1st lot
43	PSEL-0966FCZ1	1	AE		C	DV seal upper		06/12 R/C
	PSEL-0966FCZZ	-	AE		C	DV seal upper		1st lot
100	UCLEZ0192FCZZ	-	AE		B	Inner blade		07/02
101	CCOVP2025FC51	5	AL		E	Toner filter Assy [from No.36,37]	CCE489	-
	CCOVP1846DS51		AN		E	DV cover R unit		
501	CCOVP1846DS52	1	AQ		E	DV cover R unit		07/05
	(Unit)							
	DUNT-7444DSZZ		BR		E	DV unit(BK) (Include Block[23])		
	DUNT-7444DS11		BR		E	DV unit(C) (Include Block[23])		
	DUNT-7444DS12		BR		E	DV unit(M) (Include Block[23])		
	DUNT-7444DS13		BR		E	DV unit(Y) (Include Block[23])		
901	DUNT-7444DS21	-	BR		E	DV unit(BK) (Include Block[23])		1st lot
	DUNT-7444DS31	1	BR		E	DV unit(BK) (Include Block[23])		07/02
	DUNT-7444DS22	-	BQ		E	DV unit(C) (Include Block[23])		1st lot
	DUNT-7444DS32	1	BQ		E	DV unit(C) (Include Block[23])		07/02
	DUNT-7444DS23	-	BQ		E	DV unit(M) (Include Block[23])		1st lot
	DUNT-7444DS33	1	BQ		E	DV unit(M) (Include Block[23])		07/02
	DUNT-7444DS24	-	BQ		E	DV unit(Y) (Include Block[23])		1st lot
	DUNT-7444DS34	1	BQ		E	DV unit(Y) (Include Block[23])		07/02



22 DV unit 1

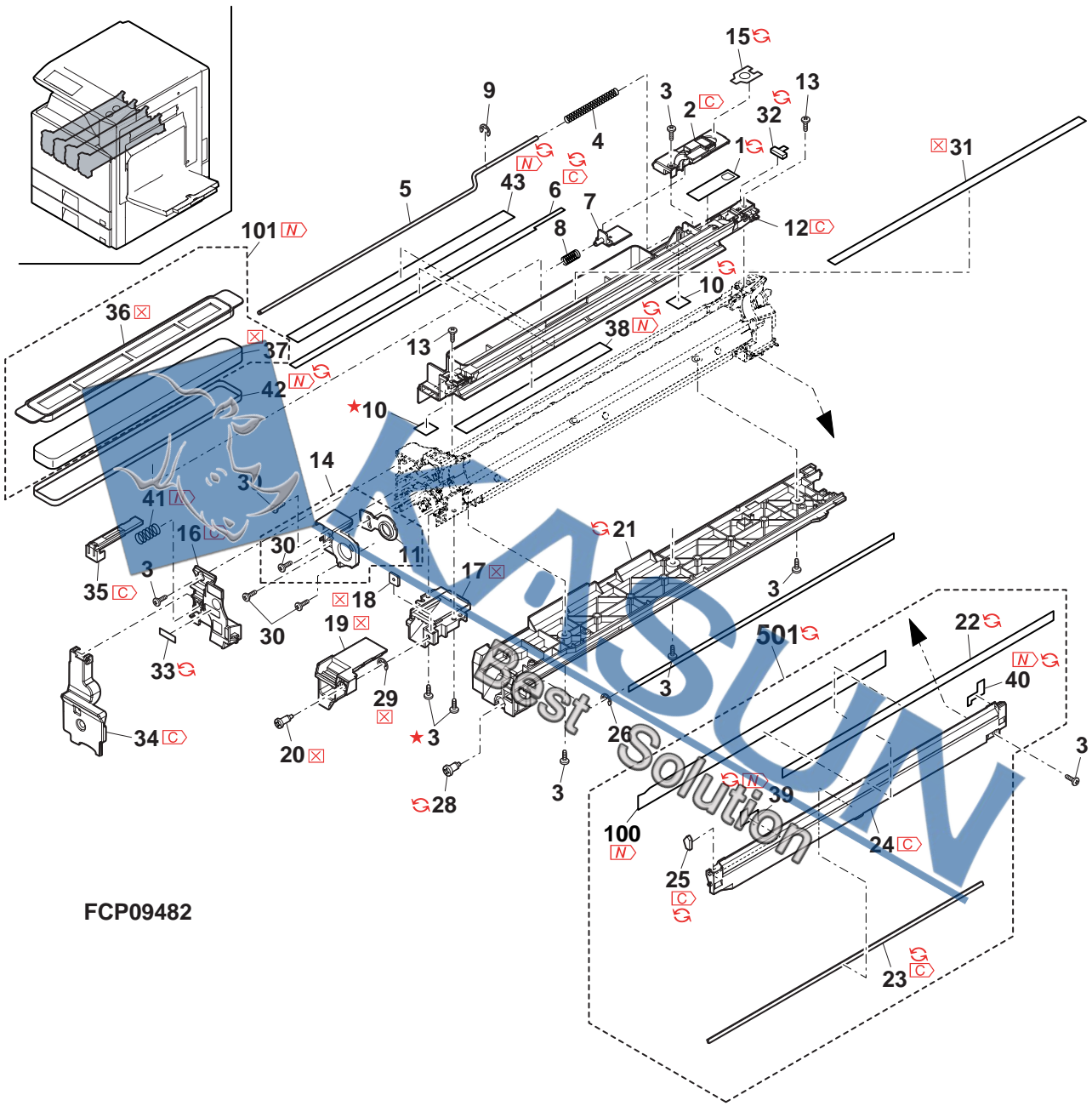

FCP09482

## 23 DV unit 2

NO.	PARTS CODE	Inter-change	PRICE RANK	NEW MARK	PART RANK	DESCRIPTION	TR No.	Effective time
1	NPLYZ0490FCZZ		AB		C	MG pulley		
2	XBPS730P06KS0		AB		C	Screw(3x6KS)		
3	CPLYZ0448FC02		AQ		C	DID pulley		
3	CPLYZ0448FC03	-	AQ		C	DID pulley [Parts code correction]		1st lot
4	NBLTH0494FCZZ		AD		B	DV belt B		
5	NBRGC0757FCZZ		AC		C	Bearing		
6	XRESP50-06000		AA		C	E ring(E5)		
7	XEBS730P08000		AC		C	Screw(3x8)		
8	CPLTM6528FC01		AG		B	DID plate		
8	CPLTM6528FC03	1	AG	N	B	DID plate		07/06
9	CHLDZ1680FC01		AD		C	MG holder		
9	CHLDZ1680FC02	-	AD		C	MG holder [Parts code correction]		1st lot
10	NBLTH0445FCZ1		AD		B	DV belt		
11	NPLYZ0449FCZ1		AP		C	DMX pulley		
12	NPLYZ0450FCZ1		AC		C	MG pulley DMX		
12	NPLYZ0450FCZ2	-	AC		C	MG pulley DMX [Parts code correction]		1st lot
13	XRESP40-06000		AA		C	E ring(E4)		
14	NBRGC0020QSZZ		AH		C	Bearing(DMXBRGF6/14)		
14	NBRGC0770FCZZ	1	AH		C	Bearing(DMXBRGF6/14)		06/04
15	PSEL-0915FCZ1		AD		A	DV side seal R		
15	PSEL-0915FCZ2	1	AD		A	DV side seal R		06/12 R/C
16	PSEL-0917FCZZ		AB		C	DV box seal F		
16	PSEL-0917FCZ1	1	AB		C	DV box seal F		07/02 R/C
18	LPLTM5714FCZZ		AB		C	M3 plate		
20	PCOVP1866FCZZ		AC		D	DV cover MGB		
20	PCOVP1866FCZ1		AC		D	DV cover MGB [Parts code correction]		1st lot
21	LPINS0133FCZZ		AA		C	Pin(2-10)		
22	NROLM1536FCZ1		BB		B	MG roller		
22	NROLM1536FC15	3	BB	N	B	MG roller(BK) [Parts code correction]		1st lot
22	NROLM1536FC15	3	BB		B	MG roller(BK) [Productivity improvement]	CCE352	06/04 mid
22	NROLM1536FC11	3	BB		B	MG roller(M) [Parts code correction]		1st lot
22	NROLM1536FC15	3	BB		B	MG roller(M) [Productivity improvement]	CCE352	06/04 mid
22	NROLM1536FC12	-	BB		B	MG roller(C) [Parts code correction]		1st lot
22	NROLM1536FC15	3	BB		B	MG roller(C) [Productivity improvement]	CCE352	06/04 mid
22	NROLM1536FC14	-	BB		B	MG roller(Y) [Parts code correction]		1st lot
22	NROLM1536FC15	3	BB		B	MG roller(Y) [Productivity improvement]	CCE352	06/04 mid
23	RDTCT0165FCZZ		AX		B	ATC sensor(BK)		
23	RDTCT0166FCZZ		AX		B	ATC sensor(C)		
23	RDTCT0167FCZZ		AX		B	ATC sensor(M)		
23	RDTCT0166FCZZ	1	AX		B	ATC sensor(M) [Parts code correction]		06/04 R/C
23	RDTCT0168FCZZ		AX		B	ATC sensor(Y)		
23	RDTCT0166FCZZ	1	AX		B	ATC sensor(Y) [Parts code correction]		06/04 R/C
24	XEBS730P05000		AA		C	Screw(3x5)		
24	XEBS730P05000	5	AA		C	Screw(3x5) [With No.25,41,55,101]	CCE505	07/05 mid
25	PBOX-0147FCZZ		AN		D	DV box		
25	PBOX-0147FCZ3	-	AN		D	DV box [Parts code correction]		1st lot
25	PBOX-0147FCZ4	5	AN		D	DV box [With No.24,41,55,101]	CCE505	07/05 mid
25	PBOX-0147FCZ5	1	AN		D	DV box		08/02 mid
26	PSEL-0914FCZZ		AD		A	DV side seal F		
26	PSEL-0914FCZ1	3	AD		A	DV side seal F [Form change]		06/04 R/C
26	PSEL-0914FCZ2	1	AD		A	DV side seal F		06/12 R/C
27	PSEL-0916FCZZ		AD		C	DV box seal B		
27	PSEL-0916FCZ1	-	AD		C	DV box seal B [Parts code correction]		1st lot
27	PSEL-0916FCZ2	1	AD		C	DV box seal B		07/02 R/C
28	LHLDZ1642FCZZ		AC		C	MG holder F		
29	LPLTM6527FCZZ		AC		C	PP plate		
30	DHAI-3834FCZZ		AD		C	BIAS harness B		
31	NROLP1515FCZ1		AN		C	DMX roller L		
31	NROLP1515FCZ2	-	AN		C	DMX roller L [Parts code correction]		1st lot
32	NROLP1514FCZZ		AN		C	DMX roller R		
32	NROLP1514FCZ2	-	AN		C	DMX roller R [Parts code correction]		1st lot
33	QSLP-0209FCZZ		AC		B	DV plug		
34	XEBS730P10000		AC		C	Screw(3x10)		
35	DHAI-3833FCZZ		AD		C	BIAS harness A		
36	PCOVP1845FCZZ		AD		D	DV cover B		
37	LPLTM6441FCZ1		AN		A	DV doctor		
37	LPLTM6441FCZ2	-	AP		A	DV doctor [Parts code correction]		1st lot
38	XBBBZ30P04000		AA		C	Screw(3x4)		
39	DHAI-3711FCZ1		AN		C	DV harness		
40	CPWBF1674FC32		AG		E	DV initial detect PWB		
41	LPLTM6442FCZZ		AS		C	Doctor reinforce plate		
41	LPLTM6442FCZ1	-	AS		C	Doctor reinforce plate [Parts code correction]		1st lot
41	LPLTM6442FCZ2	5	AV		C	Doctor reinforce plate [With No.24,25,55,101]	CCE505	07/05 mid
42	PSEL-0925FCZZ		AD		A	Doctor seal		
42	PSEL-0925FCZ1	-	AD		A	Doctor seal [Parts code correction]		1st lot
42	PSEL-0925FCZ2	1	AD		A	Doctor seal		06/12 R/C
43	XBBS730P06000		AC		C	Screw(3x6)		
44	LHLDZ1643FCZZ		AC		C	DV holder F		
44	LHLDZ1643FCZ1	-	AC		C	DV holder F [Parts code correction]		1st lot
45	NGERH1653FCZZ		AC		C	DMX gear(24T)		

## 23 DV unit 2

NO.	PARTS CODE	Inter-change	PRICE RANK	NEW MARK	PART RANK	DESCRIPTION	TR No.	Effective time
	PSEL-0922FCZZ		AD		C	DV lower seal		
46	PSEL-1008FCZZ	1	AC		C	DV lower seal		07/02 R/C
	PSEL-1008FCZZ	-	AC		C	DV lower seal		07/05
47	NBRGY0769FCZZ		AQ		C	MG bearing		
	NBRGY0769FCZ1	1	AQ	N	C	MG bearing		06/11
48	PCOVP2040FCZZ	-	AB		D	DV cover		05/11
49	LPLTM7026FCZZ	-	AH		C	Scraper plate		05/11
50	XEBS730P05000	-	AA		C	Screw(3x5)		05/11
51	PCLi-0010FCZZ	-	AC		C	Churning clip		05/11
	PSHEP5518FCZZ	-	AC		C	Churning sheet		05/11
52	PSHEP5518FCZZ	-	AC		C	Churning sheet	CCE397	06/09
	PSHEP5518FCZ1	1	AC		C	Churning sheet		06/12 R/C
53	PCLi-0011FCZZ	-	AD	N	C	Churning clip B	CCE397	06/09
54	PSEL-0972FCZZ	-	AB		D	DV seal MGB		1st lot
	PSEL-0972FCZ1	1	AB		D	DV seal MGB		06/12 R/C
55	LPLTM7024FCZZ	-	AK		C	Positioning plate		1st lot
	LPLTM7024FCZZ	5	AK		C	Positioning plate [With No.24,25,41,101]	CCE505	07/05 mid
56	PSEL-0971FCZZ	-	AC		C	DV poly slider		1st lot
	PSEL-0971FCZ1	1	AC		C	DV poly slider		06/12 R/C
57	PSHEP5503FCZZ	-	AD		C	ATC cover sheet		1st lot
	PSHEP5503FCZ1	1	AD		C	ATC cover sheet		06/12 R/C
101	PCASZ0329FCZZ	5	AG		C	ATC case N [With No.24,25,41,55]	CCE505	07/05 mid
	(Unit)							
	DUNT-7444DSZZ		BR		E	DV unit(BK) (Include Block[22])		
	DUNT-7444DSZ1	-	BR		E	DV unit(BK) (Include Block[22])		1st lot
	DUNT-7444DS31		BR		E	DV unit(BK) (Include Block[22])	CCE505	07/05 mid
	DUNT-7444DS11		BR		E	DV unit(C) (Include Block[22])		
	DUNT-7444DS22		BQ		E	DV unit(C) (Include Block[22])		1st lot
	DUNT-7444DS33	1	BQ		E	DV unit(C) (Include Block[22])	CCE505	07/05 mid
	DUNT-7444DS12		BR		E	DV unit(M) (Include Block[22])		
	DUNT-7444DS13		BQ		E	DV unit(M) (Include Block[22])		1st lot
	DUNT-7444DS33	1	BQ		E	DV unit(M) (Include Block[22])	CCE505	07/05 mid
	DUNT-7444DS13		BR		E	DV unit(Y) (Include Block[22])		
	DUNT-7444DS24	-	BQ		E	DV unit(Y) (Include Block[22])		1st lot
	DUNT-7444DS34	1	BQ		E	DV unit(Y) (Include Block[22])	CCE505	07/05 mid

## 23 DV unit 2

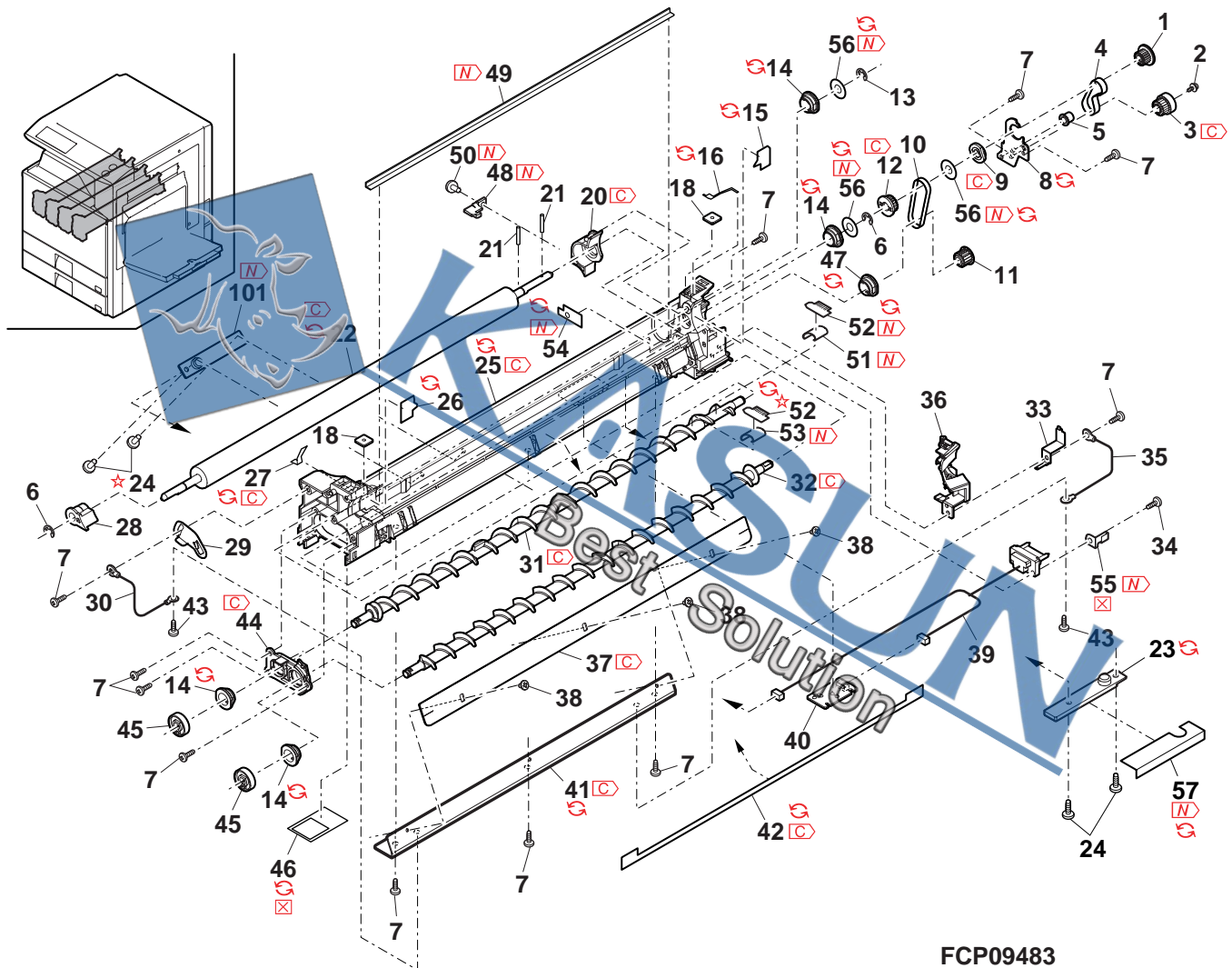

FCP09483

## 24 Process unit

NO.	PARTS CODE	Inter-change	PRICE RANK	NEW MARK	PART RANK	DESCRIPTION	TR No.	Effective time
1	CSFTZ2918DS51		AQ		E	Drum shaft		
	CSFTZ2918FCE1	1	AL		E	Drum shaft		06/05
	CSFTZ2918DS51	1	AQ		E	Drum shaft		06/07
2	CHLDZ1647DS51		AY		E	MC unit		
	CHLDZ1647FCE1	1	AY		E	MC unit		06/05
	CHLDZ1647DS51	1	AY		E	MC unit		06/07
	CHLDZ1647DS52	3	AY		E	MC unit	CCE564	08/04 mid
3	PSHEZ5360FCZZ		AF		C	MC case sheet		
	PSHEZ5360FCZ1	1	AD		C	MC case sheet		06/12 R/C
4	XEBS730P10000		AC		C	Screw(3x10)		
5	PCOVP1848FCZ1		AG		D	MC cover		
	PCOVP1848FCZ2	1	AG	N	D	MC cover		06/08 R/C
6	PMLT-1433FCZZ		AD		C	Case cushion		
	PMLT-1433FCZ1	1	AC		C	Case cushion		06/12 R/C
9	NSFTZ2890FCZ1		AE		C	MC cleaner shaft		
	NSFTZ2890FCZ2	3	AE		C	MC cleaner shaft [Productivity improvement]		06/11 R/C
10	PSHEZ5359FCZ1		AF		A	Drum toner receive sheet		
	PSHEZ5359FCZ2	1	AF		A	Drum toner receive sheet		06/12 R/C
11	PSEL-0913FCZ2		AD		A	Side seal R		
	PSEL-0913FCZ3	2	AD		A	Side seal R [Parts code correction]	CCE291	06/02
12	LX-BZ1016FCZZ		AB		C	CL fixing screw		
13	PSEL-0912FCZ2		AD		A	Side seal F		
14	UCLEZ0179FCZ1		AP		A	Cleaning blade		
	PMLT-1420FCZZ		AA		C	Side cushion		
15	PMLT-1647FCZZ	1	AA	N	C	Side cushion		06/12 R/C
	PMLT-1419FCZZ		AD		C	Blade cushion		
17	PMLT-1419FCZ1	1	AC		C	Blade cushion		06/12 R/C
	TLABH4997FCZZ		AA		D	Color label(BK)		
18	TLABH4997FCZ1	1	AA	N	D	Color label(BK)		06/09 R/C
	TLABH4998FCZZ		AA		D	Color label(C)		
	TLABH4998FCZ1	1	AA		D	Color label(C)		06/09 R/C
	TLABH4999FCZZ		AA		D	Color label(M)		
	TLABH4999FCZ1	1	AA		D	Color label(M)		06/09 R/C
	TLABH5000FCZZ		AA		D	Color label(Y)		
	TLABH5000FCZ1	1	AA		D	Color label(Y)		06/09 R/C
19	QEARP0192FCZ1	-	AC		C	Blade earth plate [Parts code correction]		1st lot
	QEARP0192FCZZ		AC		C	Blade earth plate		
20	LFRM-1152FCZ2		AQ		D	Process frame		
	LFRM-1152FCZ3	1	AQ		D	Process frame		06/10 R/C
21	PMLT-1421FCZZ		AB		C	DL cushion		
	PMLT-1645FCZZ	1	AB		C	DL cushion		06/12 R/C
22	PMLT-1422FCZZ		AB		C	Duct cushion		
	PMLT-1646FCZZ	1	AB		C	Duct cushion		06/12 R/C
23	PCOVP1849FCZZ		AC		D	Process R cover		
	PCOVP1849FCZ1	1	AC		D	Process R cover		06/04 R/C
	PCOVP1849FCZ2	3	AC	N	D	Process R cover [Improve performance]	CCE561	07/07 R/C
24	NCPL-0079FCZZ		AC		C	Screw coupling		
25	NBRGP0748FCZZ		AQ		C	Waste toner bearing		
26	NSRW-0040FCZZ		AH		C	Waste toner screw		
	NSRW-0040FCZ1	1	AH		C	Waste toner screw		07/03 R/C
29	MLEVP0962FCZZ		AC		C	Lock lever		
30	MSPRC3360FCZZ		AA		C	Lock lever spring		
31	CSFTZ2891FC01		AF		C	Drum fixing shaft		
33	PPiPP0213FCZZ		AC		C	Drum waste toner pipe		
34	NBRGP0746FCZZ		AQ		C	Cleaner bearing		
35	PMLT-1423FCZZ		AC		C	Pipe cushion		
	PMLT-1423FCZ1	1	AC		C	Pipe cushion		06/12 R/C
36	PRNGP0081FCZZ		AA		C	Resin ring(E4)		
	PRNGP0081FCZ1	1	AB		C	Resin ring(E4)		06/10
37	PMLT-1439FCZZ		AC		C	Shutter cushion		
	PMLT-1439FCZ1	1	AC		C	Shutter cushion		06/12 R/C
38	MSPRC3359FCZZ		AA		C	Shutter spring		
39	PSHT-0106FCZZ		AC		C	Waste toner shutter		
40	PCOVP1840FCZZ		AF		D	Process F cover		
	PCOVP1840FCZ1	1	AF	N	D	Process F cover		07/01 R/C
41	TLABH4996FCZZ		AA		D	Arrow label(BK)		
	TLABH4995FCZZ		AA		D	Arrow label(C)		
	TLABH4994FCZZ		AA		D	Arrow label(M)		
	TLABH4993FCZ1		AB		D	Arrow label(Y)		
42	PSHEP5522FCZZ	-	AG		C	Toner churning sheet		1st lot
	PSHEP5678FCZZ	3	AG		C	Toner churning sheet	CCE380	06/10
	PSHEP5678FCZ1	1	AG		C	Toner churning sheet		06/12
43	PSHEP5526FCZZ		AD		C	Frame duct sheet bottom		
	PSHEP5526FCZ1	1	AD		C	Frame duct sheet bottom		06/12 R/C
44	PSHEP5527FCZZ		AE		C	Frame duct sheet back side		
	PSHEP5527FCZ1	1	AC		C	Frame duct sheet back side		06/12 R/C
45	LPLTM7421FCZZ	-	AH	N	C	Toner churning plate	CCE380	06/10
46	PMLT-1523FCZZ	-	AC		C	Cleaner pad		1st lot
	PMLT-1523FCZ1	1	AB		C	Cleaner pad		06/12 R/C
47	PMLT-1524FCZZ	-	AC		C	Cleaner cushion	CCE380	1st lot



## 24 Process unit

NO.	PARTS CODE	Inter-change	PRICE RANK	NEW MARK	PART RANK	DESCRIPTION	TR No.	Effective time
47	PMLT-1524FCZ1	1	AC		C	Screw cushion		06/12 R/C
48	PSHEZ5556FCZZ	-	AC		C	Screw sheet		1st lot
	PMLT-1522FCZZ	-	AC		C	MC guide cushion		1st lot
49	PMLT-1522FCZZ	-	AC		C	MC guide cushion		06/10 R/C
	PMLT-1481FCZZ	-	AC		C	Toner scattering prevention cushion		1st lot
50	PMLT-1481FCZ1	1	AC		C	Toner scattering prevention cushion		07/01
	PMLT-1479FCZZ	-	AA		C	MC cushion F		1st lot
51	PMLT-1479FCZ1	-	AB		C	MC cushion F		06/12 R/C
	PMLT-1480FCZZ	-	AA		C	MC cushion R		1st lot
52	PMLT-1480FCZ1	-	AA		C	MC cushion R		06/12 R/C
	PMLT-1494FCZZ	-	AA		C	Pipe side cushion		1st lot
53	PMLT-1494FCZ1	1	AA		C	Pipe side cushion		06/12 R/C
55	LHLDZ1846FCZZ	-	AG		C	Process rib	CCE426	06/10 mid
	(Unit)							
	CFRM-1152DS52		BD		E	Process unit		
	CFRM-1152FCE2	1	BC		E	Process unit		06/05
901	CFRM-1152DS52	1	BD		E	Process unit		06/07
	CFRM-1152DS53	3	BH		E	Process unit	CCE380	06/07
	CFRM-1152DS54	3	BH		E	Process unit	CCE564	08/04 mid

## 24 Process unit

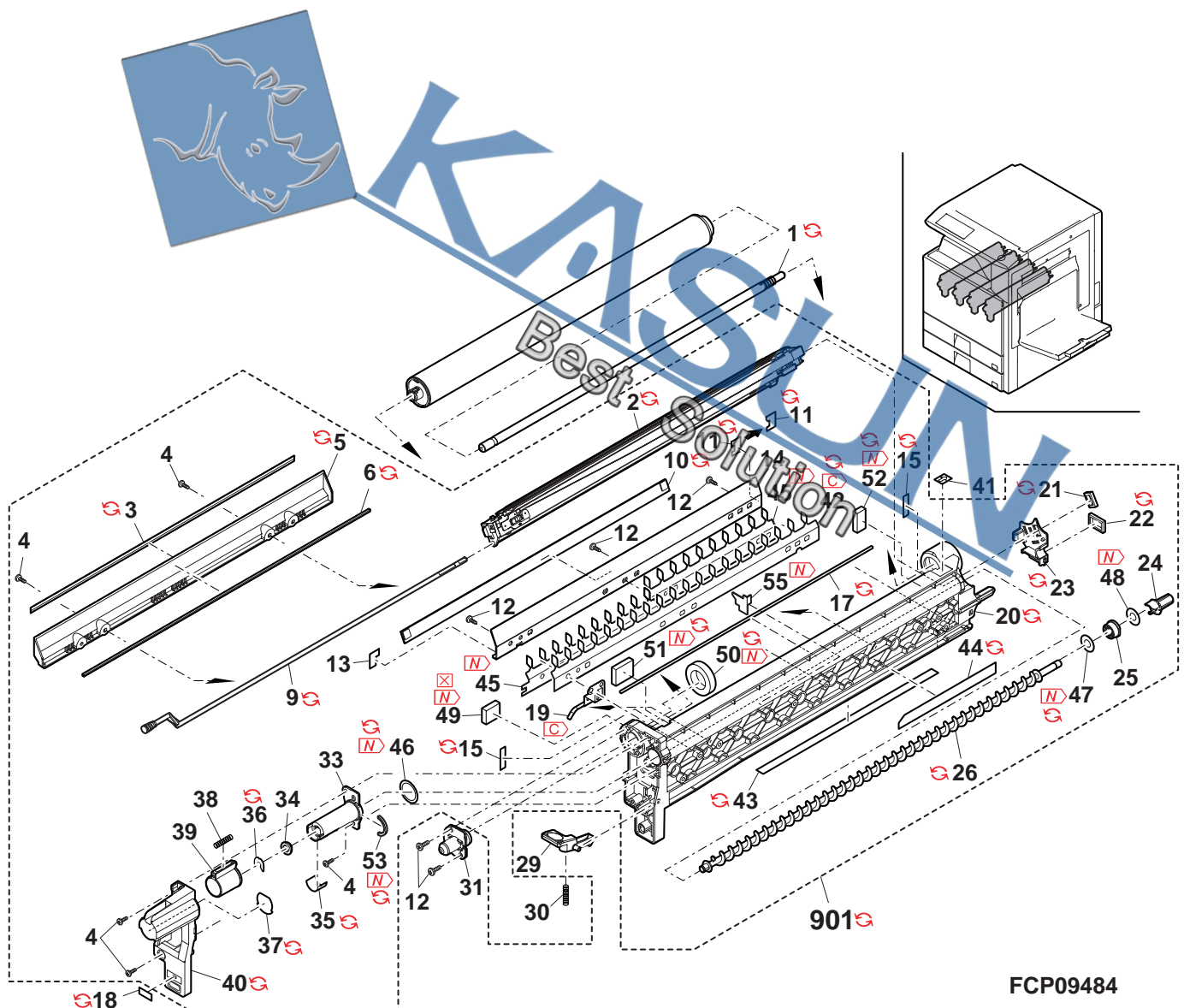

- 34-1 -

25 1st transfer cleaner unit

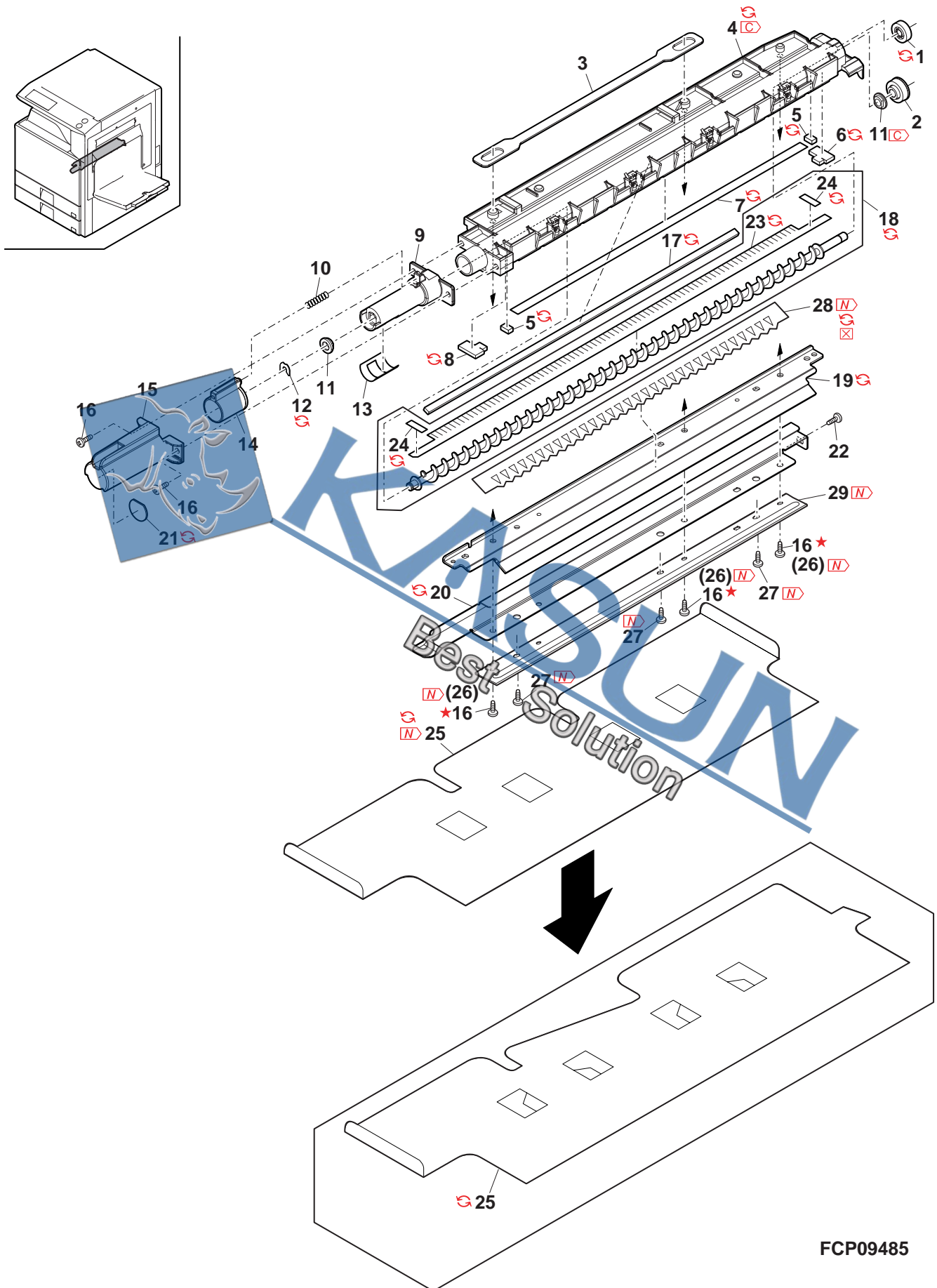

FCP09485

## 26 1st transfer unit 1

NO.	PARTS CODE	Inter-change	PRICE RANK	NEW MARK	PART RANK	DESCRIPTION	TR No.	Effective time
1	CGIDH2142FC02		AN		C	Transfer guide left		
	CGIDH2142FC03	3	AN		C	Transfer guide left	CCE322	06/05 mid
	PGIDH2142FCZ1	1	AN		C	Transfer guide left	CCE376	06/07 mid
2	LX-BZ0858FCZZ		AA		C	MCR fixing screw		
3	NBLTH0434FCZZ		BF		A	Middle transfer belt		
4	LPINS0155FCZZ		AA		C	Pin(3-10)		
5	XRESP50-06000		AA		C	E ring(E5)		
6	MCAMP0115FCZ1		AC		C	Transfer cam R		
7	PGIDM2157FCZ1		AC		C	Block link guide		
	PGIDM2157FCZ1	-	AC		C	Block link guide [Quantity correction]		1st lot
9	XEBS730P06000		AA		C	Screw(3x6)		
10	NSFTZ2905FCZZ		BQ		C	Transfer cam shaft		
11	MCAMP0111FCZ1		AC		C	Transfer cam F		
12	NGERH1632FCZZ		AC		C	Separate coupling		
13	CSPRD3367FC01		AG		C	1st transfer print spring K		
14	NBRGP0750FCZZ		AC		C	Transfer cam bearing		
15	NBRGP0674FCZZ		AE		C	Belt idle bearing		
16	LX-BZ1005FCZZ		AC		C	Transfer unit fixing step screw		
17	CFRM-1170FC01		AQ		C	Transfer front frame		
	CFRM-1170FC02	3	AQ		C	Transfer front frame [Form change]		06/02
	CFRM-1170FC03	1	AQ	N	C	Transfer front frame		07/05 R/C
18	XEBS740P08000		AA		C	Screw(4x8)		
19	MCAMP0116FCZZ		AC		C	CRU incorrect insertion prevention cam		
20	MSPRC3363FCZZ		AC		C	Bottle lock lever spring		
21	MLEVP0937FCZZ		AD		C	Lock link lever		
22	MLEVP0966FCZZ		AE		C	Waste toner bottol lock lever		
23	PCOVP1852FCZZ		AT		D	Transfer front cover		
	PCOVP1852FCZ1	1	AT		D	Transfer front cover		07/01
24	TLABH5030FCZZ		AB		D	Color label(Y)		
25	TLABH5029FCZZ		AA		D	Color label(M)		
26	TLABH5028FCZZ		AA		D	Color label(C)		
27	TLABH5027FCZZ		AA		D	Color label(BK)		
28	PMAGT0015FCPZ		AF		C	Magnet catch(10P)		
29	XRESP40-06000		AA		C	E ring(E4)		
30	LX-BZ1007FCZZ		AD		C	Transfer front cover screw		
31	NBRGP0745FCZZ		AC		C	Follower roller position fixing bearing		
32	XHBS740P08000		AA		C	Screw(4x8)		
33	NBRGP0744FCZZ		AB		C	Insulator bearing		
34	TLABH4993FCZ1		AB		D	Arrow label(Y)		
35	TLABH4994FCZZ		AA		D	Arrow label(BK)		
36	TLABH4995FCZZ		AA		D	Arrow label(G)		
37	TLABH4996FCZZ		AA		D	Arrow label(BK)		
38	LX-BZ1033FCZZ		AA		C	Transfer separate screw R		
41	XEBS730P08000		AC		C	Screw(3x8)		
42	MLEVP0964FCZZ		AC		C	Protect lever		
43	LPLTM6568FCZZ		AP		C	Drum positioning plate		
44	NBRGP0755FCZZ		AC		C	Drum positioning bearing		
45	PCOVP1853FCZZ		AQ		C	Drum positioning cover		
	PCOVP1853FCZ1	1	AQ	N	C	Drum positioning cover		07/01 R/C
46	MSPRD3574FCZZ		AB		C	1st transfer print spring KA		
47	LX-BZ0465FCZZ		AA		C	Screw(4x8)		
	LX-BZ0465FCZZ	-	AA		C	Screw(4x8)	CCE339	06/06 mid
48	CPLTM7006FC01		AG		C	CL roller fixing plate R		
	CPLTM7006FC01	-	AG		C	CL roller fixing plate R	CCE339	06/06 mid
49	LANGT1446FCZZ		AN		C	CL roller separate angle		
	LANGT1446FCZZ	-	AN		C	CL roller separate angle	CCE339	06/06 mid
50	PSHEZ5515FCZZ		AE		C	Toner omission cover sheet		
	PSHEZ5515FCZ1	1	AE		C	Toner omission cover sheet		06/12
51	CPLTM7005FC01		AG		C	CL roller fixing plate F		
	CPLTM7005FC01	-	AG		C	CL roller fixing plate F	CCE339	06/06 mid
52	JKNBZ0152FCZZ		AC		C	CL roller separate knob [Missing parts code]		1st lot
	JKNBZ0152FCZZ	-	AC		C	CL roller separate knob	CCE339	06/06 mid
53	MSPRC3601FCZZ		AB		C	Transfer CL pressure spring [Missing parts code]		1st lot
	MSPRC3601FCZZ	3	AC		C	Transfer CL pressure spring	CCE296	06/01 mid
54	MARMP0372FCZZ		AR		C	CL roller arm	CCE339	06/06 mid
	MARMP0372FCZZ	-	AR		C	CL roller arm	CCE339	06/06 mid
55	NBRGC0819FCZZ		AC		C	CL roller bearing		
	NBRGC0819FCZZ	-	AC		C	CL roller bearing	CCE339	06/06 mid
56	NROLS1634FCZZ		AX		A	Transfer CL roller		
	NROLS1634FCZZ	-	AX		A	Transfer CL roller	CCE339	06/06 mid
57	LSTPP0279FCZZ		AB		C	Stopper	CCE339	1st lot
	LSTPP0279FCZZ	-	AB		C	Stopper	CCE339	06/06 mid
58	CCOVP1837DS51		AN	N	E	Paper dust remove unit		1st lot
59	PGIDM2269FCZZ		AC		C	Block link guide R		1st lot
60	PSHEP5633FCZZ		AD		C	Paper dust guide sheet		06/05
	PSHEP5633FCZ1	1	AD		C	Paper dust guide sheet		06/12 R/C



# 26 1st transfer unit 1

NO.	PARTS CODE	Inter-change	PRICE RANK	NEW MARK	PART RANK	DESCRIPTION	TR No.	Effective time
	(Unit)							
	DUNT-7445DS12		BX		E	1st transfer unit (Include Block[25],[27],[28])		
901	DUNT-7445DS13	3	CE		E	1st transfer unit (Include Block[25],[27],[28])	CCE296	06/01 mid
	DUNT-7445DS15	1	CE		E	1st transfer unit (Include Block[25],[27],[28])	CCE376	06/07 mid
902	CPLTM6568DS51		AZ		E	Drum positioning unit		

# 26 1st transfer unit 1

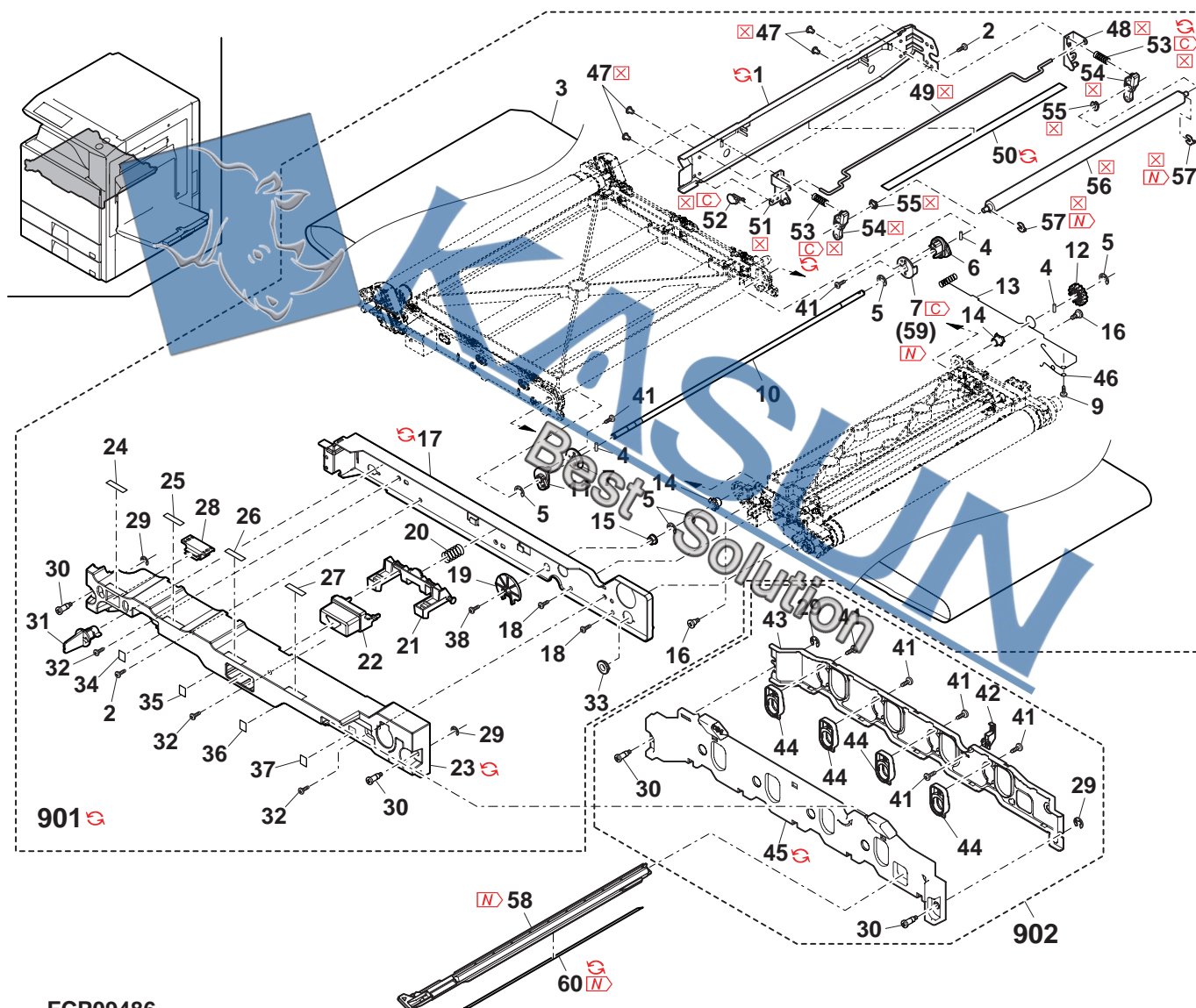

FCP09486



## 27 1st transfer unit 2

NO.	PARTS CODE	Inter-change	PRICE RANK	NEW MARK	PART RANK	DESCRIPTION	TR No.	Effective time
1	MSPRC3347FCZZ		AD		C	1st transfer link spring		
2	MLNKP0031FCZZ		AC		C	1st transfer link BK R		
	XEBS730P06000		AA		C	Screw(3x6)		
4	XEPS730P08XS0	-	AB	N	C	Screw(3x8XS) [Parts code correction]		1st lot
5	MLNKP0030FCZZ		AC		C	1st transfer link BK F		
	MSPRT3389FCZZ		AB		C	1st transfer pressure spring		
6	MSPRT3389FCZZ	-	AB		C	1st transfer pressure spring [Missing parts code]		1st lot
7	MARMP0332FCZ1		AC		C	1st transfer arm BK R		
8	PCLR-0512FCZ1		AQ		A	1st transfer collar		
	NROLM1553FCZZ		BR		A	1st transfer roller		
9	NROLR1642FCZZ	3	AY		A	1st transfer coat roller [Material change]		06/01
	NROLR1642FCZ1	3	AY		A	1st transfer coat roller	CCE296	06/01 mid
	NROLR1642FCZ2	3	AY		A	1st transfer coat roller	CCE482	07/08 mid
10	MARMP0331FCZ1		AC		C	1st transfer arm BK F		
	MARMP0331FCZ2	3	AC		C	1st transfer arm BK F	CCE349	06/07 mid
11	PBRSR0223FCZ3		AM		B	Roller CL brush		
	LX-BZ1012FCZZ		AB		C	Link fixing screw		
12	LX-BZ1123FCPZ	1	AB	N	C	Link fixing screw		07/01
	NGERH1668FCZZ		AR		A	Belt drive gear		
13	NGERH1668FCZ1	1	AR		A	Belt drive gear		07/04 R/C
14	XRESP70-08000		AA		C	E ring(E7)		
15	NBRGP0744FCZZ		AB		C	Insulate bearing		
16	LFRM-1149FCZZ		AS		C	1st transfer frame K		
	LFRM-1149FCZ1	-	AT		C	1st transfer frame K [Parts code correction]		1st lot
17	PCLR-0516FCZZ		AC		C	Transfer DSD collar		
18	PCLR-0511FCZZ		AC		C	Drive roller collar		
19	LPINS0155FCZZ		AA		C	Pin(3-10)		
20	NROLM1640FCZZ		BK		A	1st transfer drive roller		
	NROLR1640FCZ1	1	BK	N	A	1st transfer drive roller		07/01
21	MSPRC3345FCZZ		AB		C	Resist sensor spring		
	MLNKP0034FCZZ		AC		C	Resist back up link		
22	MLNKP0034FCZ1	3	AC		C	Resist back up link [Productivity improvement]		- R/C
23	PCLR-0513FCZZ		AB		C	Resist back up collar		
24	NSFTZ2906FCZZ		BQ		C	Resist back up shaft		
25	NROLM1554FCZ1		AQ		C	Resist back up roller		
	NROLM1554FCZ2	-	AM		C	Resist back up roller		1st lot
26	PCLR-0515FCZZ		AC		C	Resist insulate collar		
	PCLR-0515FCZ1	-	AC		C	Resist insulate collar		1st lot
27	PCLR-0514FCZZ		AB		C	Resist back up positioning collar		
	DUNTK0233QSPZ		AH		E	Resist roller transfer		
28	MSPRD3618FCZZ	-	AB		E	1st transfer roller spring [Parts code correction]		1st lot
29	MSPRD3371FCZZ		AC		C	1st transfer earth spring		
30	QEARP0193FCZ1		AC		C	Drive roller earth electrode		
31	NBRGC0801FCZZ		AE		C	Bearing(φ8-14)		
32	XBBS730P04000		AA		C	Screw(3x4)		
33	LX-WZ0421FCZZ		AA		C	Poly slider(φ8-12)		
34	NBRGC0798FCZZ		AE		C	Bearing(φ8-16)		
35	LX-BZ0676FCZZ		AA		C	Screw(4x10)		
36	LPLTP6711FCZ1		AC		C	Link fixing plate		
37	XEBS740P08000		AA		C	Screw(4x8)		
38	MSPRT3611FCZZ	-	AC		C	1st transfer pressure spring R [Missing parts code]		1st lot
39	NBRGP0826FCZZ	-	AC		C	Transfer roller bearing	CCE296	1st lot
	(Unit)							
	DUNT-7445DS12		BX		E	1st transfer unit (Include Block[25],[26],[28])[Except MX-1800N]		
901	DUNT-7445DS15	1	CE		E	1st transfer unit (Include Block[25],[26],[28])	CCE376	06/07 mid
	DUNT-7445DS13	3	CE		E	1st transfer unit (Include Block[25],[26],[28])	CCE296	06/01 mid

27 1st transfer unit 2

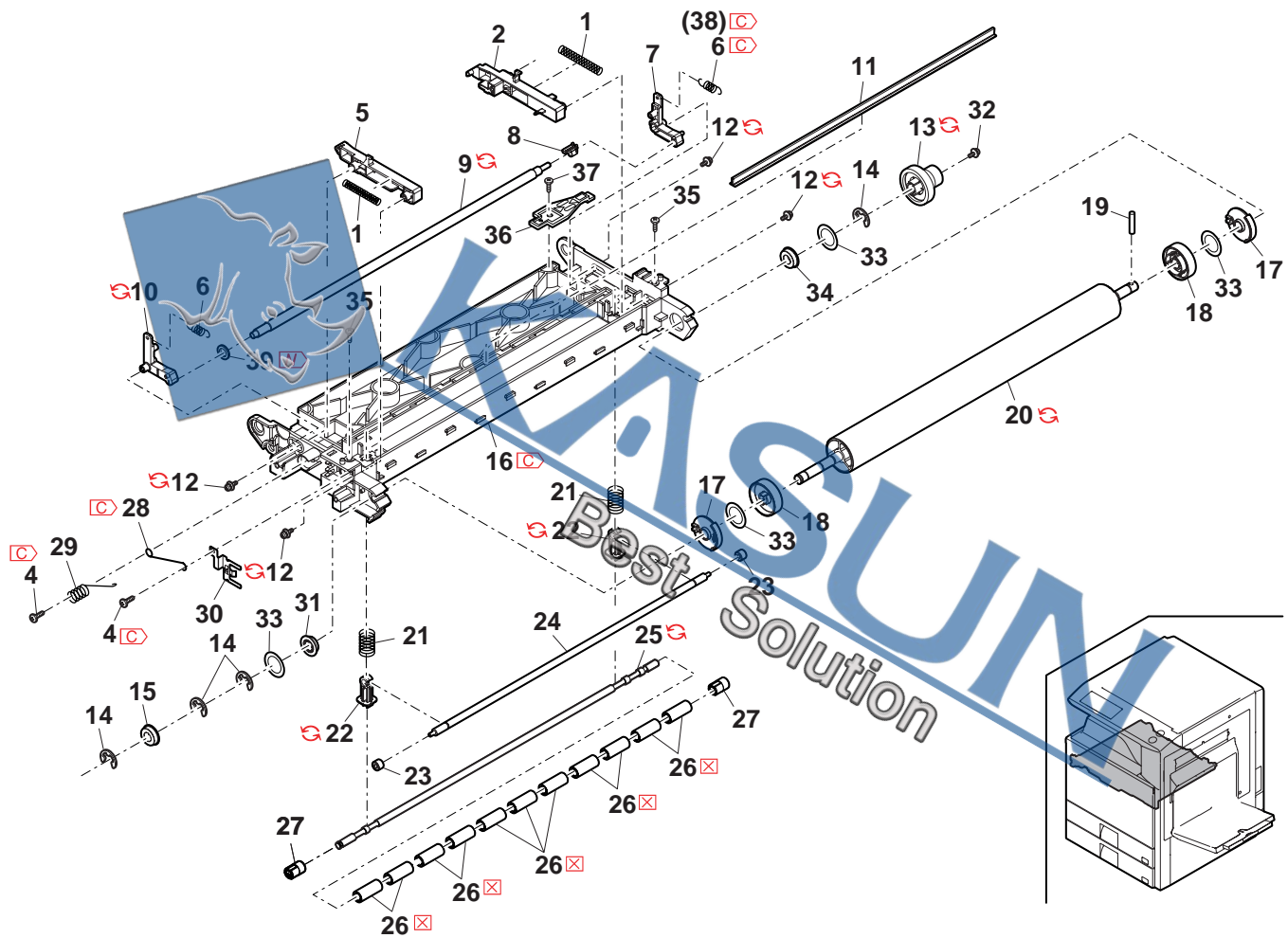

FCP09487

- 39 -

28 1st transfer unit 3

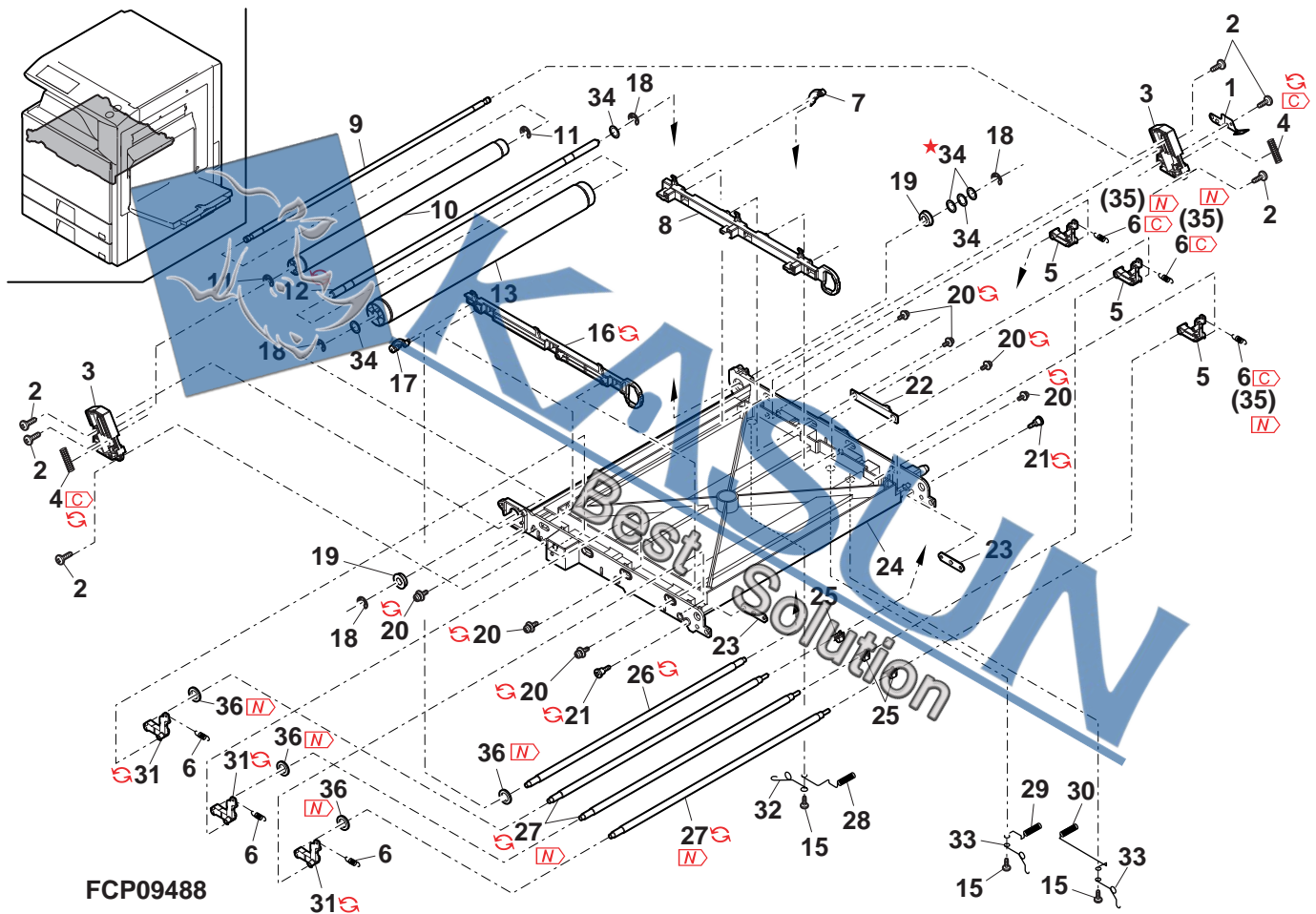

## 29 2nd transfer unit 1

NO.	PARTS CODE	Inter-change	PRICE RANK	NEW MARK	PART RANK	DESCRIPTION	TR No.	Effective time
3	XEBS740P08000		AA		C	Screw(4x8)		
4	CPLTM6624FC03		AG		C	2nd drive plate		
5	PCLR-0522FCZZ		AC		C	2nd belt drive roller coupling		
6	NGERH1686FCZZ		AR		A	2nd drive idle gear		
7	XRESP30-06000		AA		C	E ring(E3)		
8	NBLTH0463FCZZ		AD		B	2nd drive pulley belt		
9	NPLYZ0459FCZZ		AR		C	2nd drive pulley		
10	LPiNS0155FCZZ		AA		C	Pin(3-10)		
14	LX-BZ0980FCPZ		AA		C	Blue screw(3x12)		
15	LFRM-1196FCZ1		AP		C	2nd belt reinforce frame		
16	QEARP0208FCZZ		AD		C	2nd earth terminal		
17	XEBS730P08000		AC		C	Screw(3x8)		
18	DUNTK0233QSPZ		AH		E	Resistor unit transfer		
	DUNTK7693FCPZ	-	AH		E	Resistor unit transfer [Parts code correction]		1st lot
	PGiDH2144FCZZ		AL		C	Transfer front PG GID		
20	PGiDH2272FCZZ	-	AP		C	2nd transfer plate [Parts code correction]		1st lot
	PGiDH2272FCZ1	1	AN	N	C	2nd transfer plate		07/04 R/C
21	LX-WZ2011SCZZ		AA		C	Poly slider		
	LX-WZ0473FCZZ	1	AA		C	Poly slider		08/03
22	NBRGP0674FCZZ		AE		C	Belt idle bearing		
23	XRESP50-06000		AA		C	E ring(E5)		
	(Unit)							
901	DUNT-7467DS11		BR		E	2nd transfer unit (Include Block [30])		
	DUNT-7467DS12	-	BR		E	2nd transfer unit [Parts code correction](Include Block [30])		1st lot

## 29 2nd transfer unit

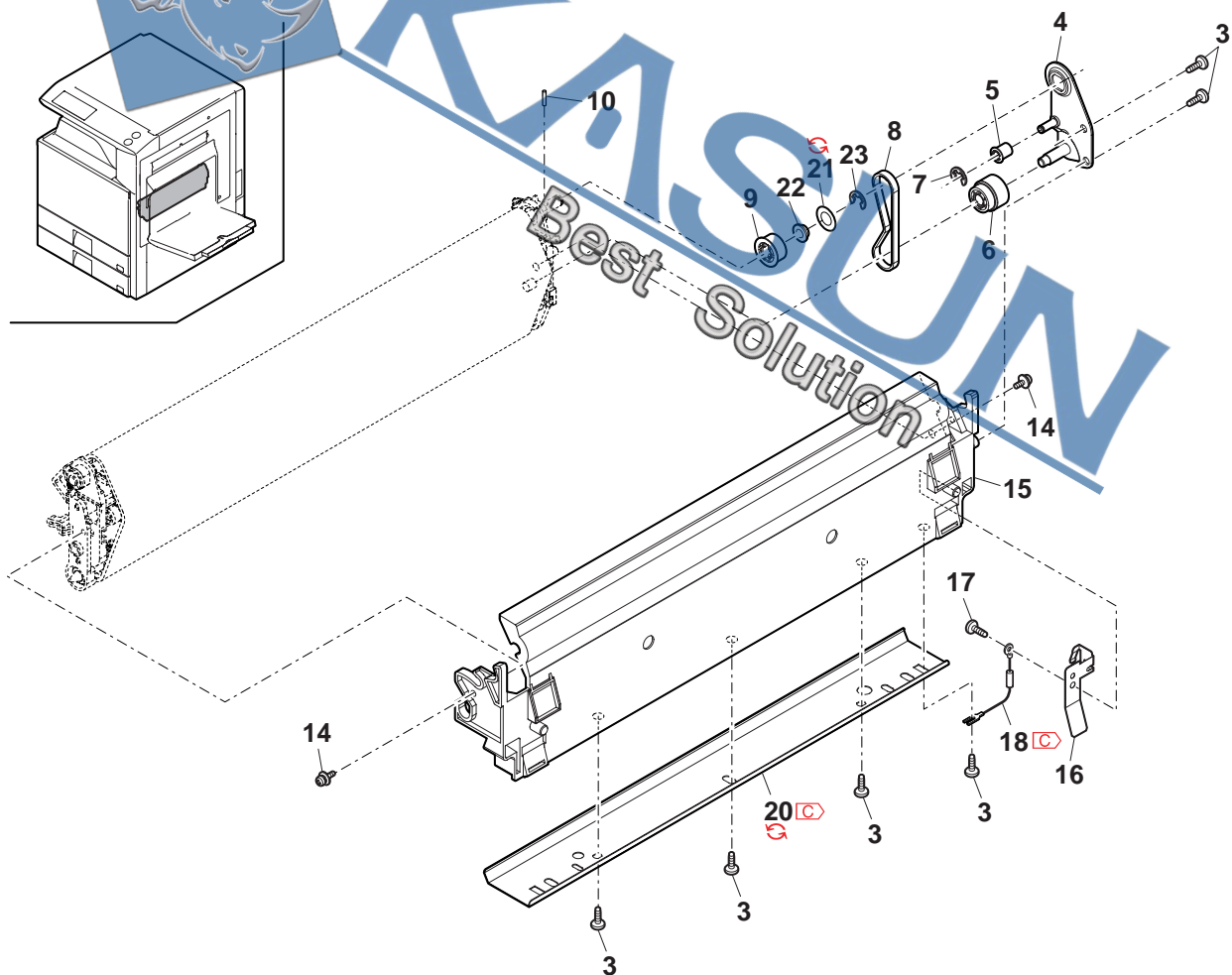

FCP09489



## 30 2nd transfer unit 2

NO.	PARTS CODE	Inter-change	PRICE RANK	NEW MARK	PART RANK	DESCRIPTION	TR No.	Effective time
	NROLR1556FCZ1		AU		A	2nd belt drive roller		
1	NROLR1556FCZ2	1	AU	N	A	2nd belt drive roller		06/06 R/C
	NROLR1556FCZ3	5	AU		A	2nd belt drive roller	CCE563	07/10 mid
3	XEBS730P08000		AC		C	Screw(3x8)		
4	MSPRD3450FCZ1		AE		C	2nd belt transfer spring R		
	MSPRD3450FCZ2	1	AE		C	2nd belt transfer spring R		07/02
5	NBRGP0760FCZZ		AQ		C	2nd transfer bearing RD		
6	NROLR1559FCZ1		AW		A	2nd transfer roller D		
8	NBRGP0674FCZZ		AE		C	Belt idle bearing		
	NBRGP0674FCZZ	-	AE		C	Belt idle bearing [to No.101]	CCE563	1st lot
9	QEARP0206FCZZ		AC		C	2nd earth electrode		
10	LFRM-1194FCZZ		AL		C	2nd belt transfer frame		
	LFRM-1194FCZ1	-	AL		C	2nd belt transfer frame [Parts code correction]		1st lot
12	LPLTM5714FCZZ		AB		C	M3 plate		
13	MSPRC3451FCZZ		AB		C	2nd belt tension spring		
14	NBRGP0758FCZZ		AQ		C	2nd belt tension bearing		
15	NROLR1557FCZZ		AR		A	2nd belt tension roller		
16	NROLR1558FCZZ		AR		A	2nd belt follower roller		
17	NBRGP0759FCZZ		AB		C	2nd transfer bearing FD		
	NBRGP0820FCZZ	-	AR		C	2nd transfer bearing FD [Parts code correction]		1st lot
18	MSPRC3449FCZ1		AB		C	2nd belt transfer spring F		
	MSPRC3449FCZ2	1	AB		C	2nd belt transfer spring F		07/02
19	XRESP50-06000		AA		C	E ring(E5)		
20	LFRM-1195FCZZ		AC		C	2nd belt side frame		
21	NBLTH0461FCZZ		BF		A	2nd transfer belt GM		
101	NBRGY0715FCZZ		AR		C	Bearing [from No.8]		1st lot
102	LX-WZ20119CZZ	-	AA		C	Poly slider(φ6.2-12 t0.25)		1st lot
	LX-WZ0473FCZZ	1	AA		C	Poly slider		08/03
	(Unit)							
901	DUNT-7467DS11		BR		E	2nd transfer unit (Include Block [29])		
	DUNT-7467DS12		BR		E	2nd transfer unit [Parts code correction](Include Block [29])		1st lot

## 30 2nd transfer unit 2

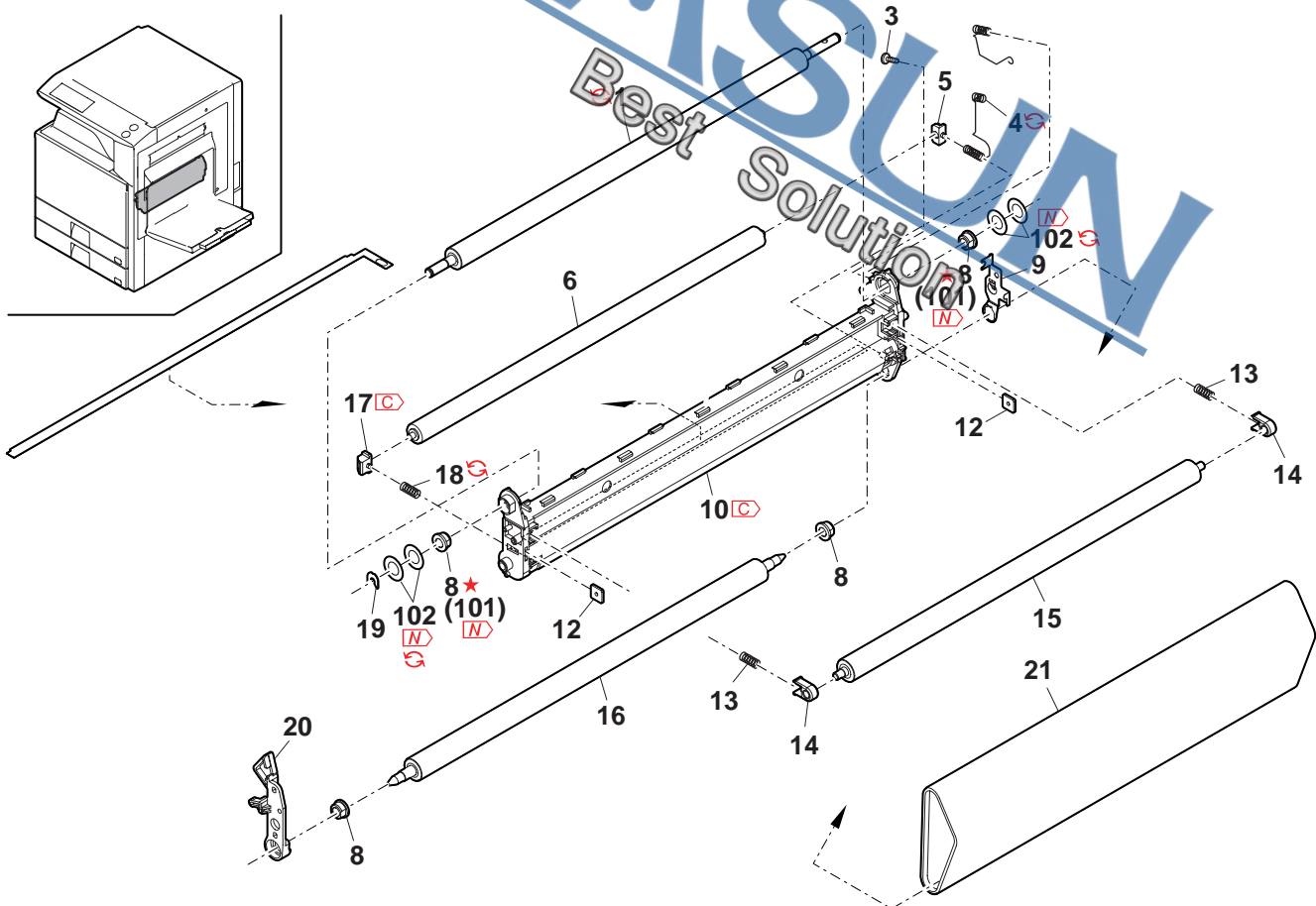

FCP09490

### 31 Fusing unit 1

NO.	PARTS CODE	Inter-change	PRICE RANK	NEW MARK	PART RANK	DESCRIPTION	TR No.	Effective time
1	XEPS840P08X00		AC		C	Screw(4x8X)		
2	MLEVP0957FCZZ		AD	N	C	Fusing lock lever		
3	LX-BZ0046QSPZ		AA		C	Screw(3x6 blue)		
4	PCOVP1798FCZZ		AX	N	D	Fusing upper cover R		
5	NGERH1634FCZZ		AR	N	C	Separate gear(18T)		
6	JKNBZ0148FCZZ		AC	N	C	Knob(20T)		
7	LX-BZ0067QSPZ		AB	N	C	Screw(4x8 blue)		
9	LX-BZ0736FCPZ		AC	N	C	DV drive step screw		
10	CPLTM6493FC01		AF	N	C	Gear drive plate		
11	XEBS730P08000		AC		C	Screw(3x8)		
13	PCOVP1797FCZ1		AH	N	D	Fusing upper cover F		
15	LX-BZ0882FCPZ		AD	N	C	Positioning screw(φ6)		
	LX-BZ1130FCPZ	1	AD	N	C	Positioning screw(φ6)		07/03 R/C
	(Unit)							
901	DUNTW7441DSZZ		CA	N	E	Fusing unit (100V series)(Include Block [32],[33])		
	DUNTW7441DS11		CA	N	E	Fusing unit (120V series)(Include Block [32],[33])		
	DUNTW7441DS12		CA	N	E	Fusing unit (230V series)(Include Block [32],[33])		

### 31 Fusing unit 1

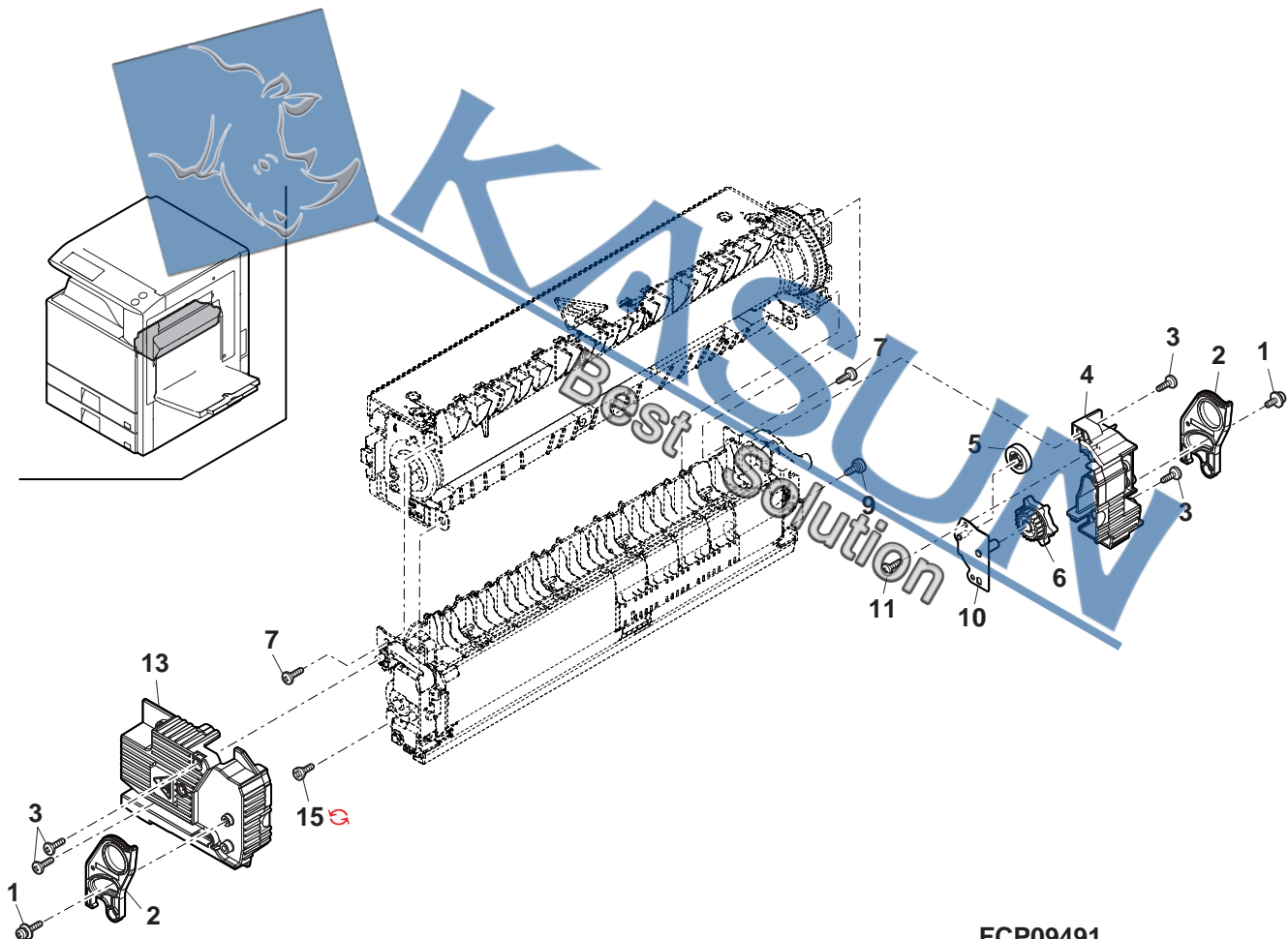

FCP09491



32 Fusing unit 2

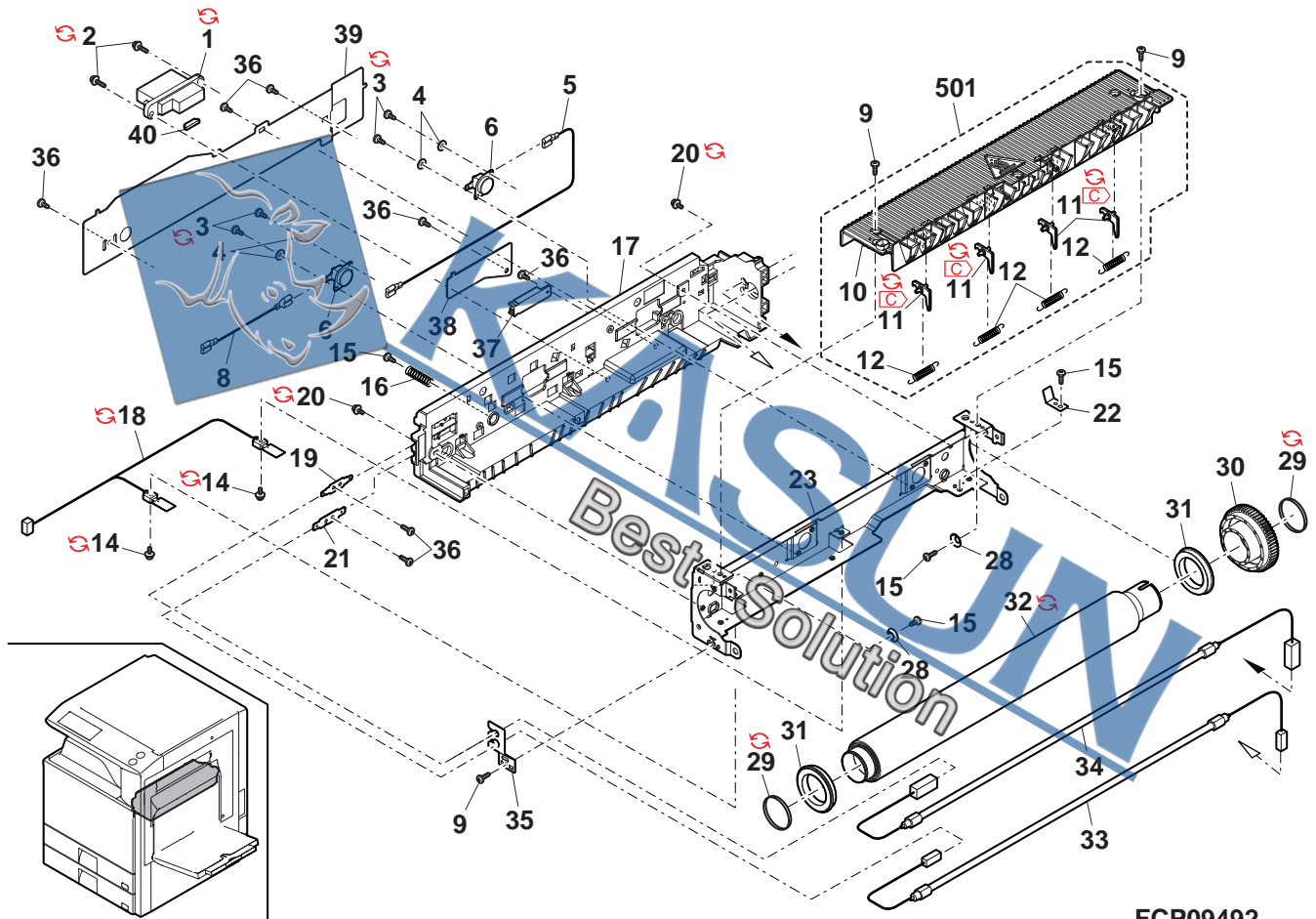

FCP09492





# 33 Fusing unit 3

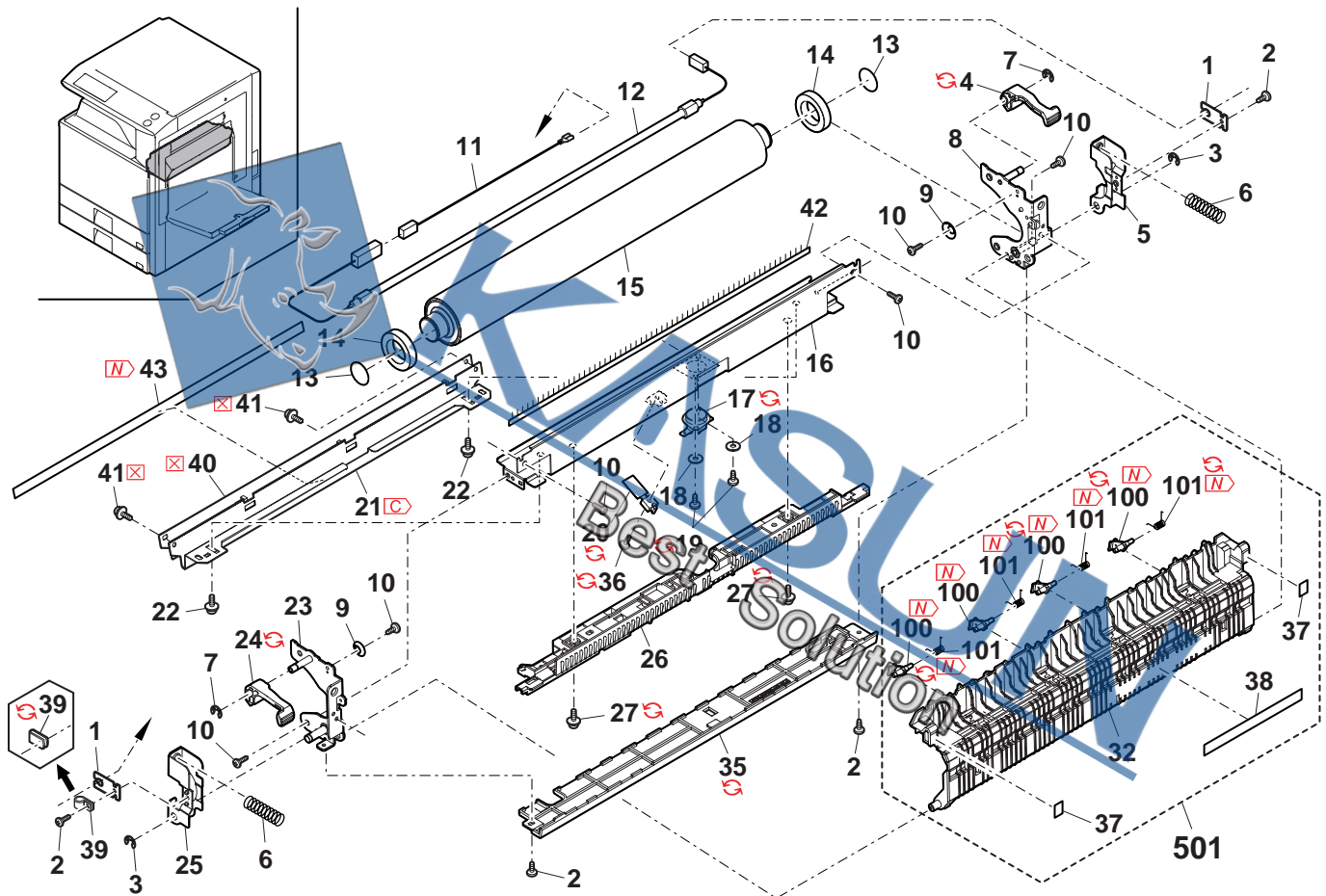

FCP09493

- 47 -

## 34 Right door unit 1

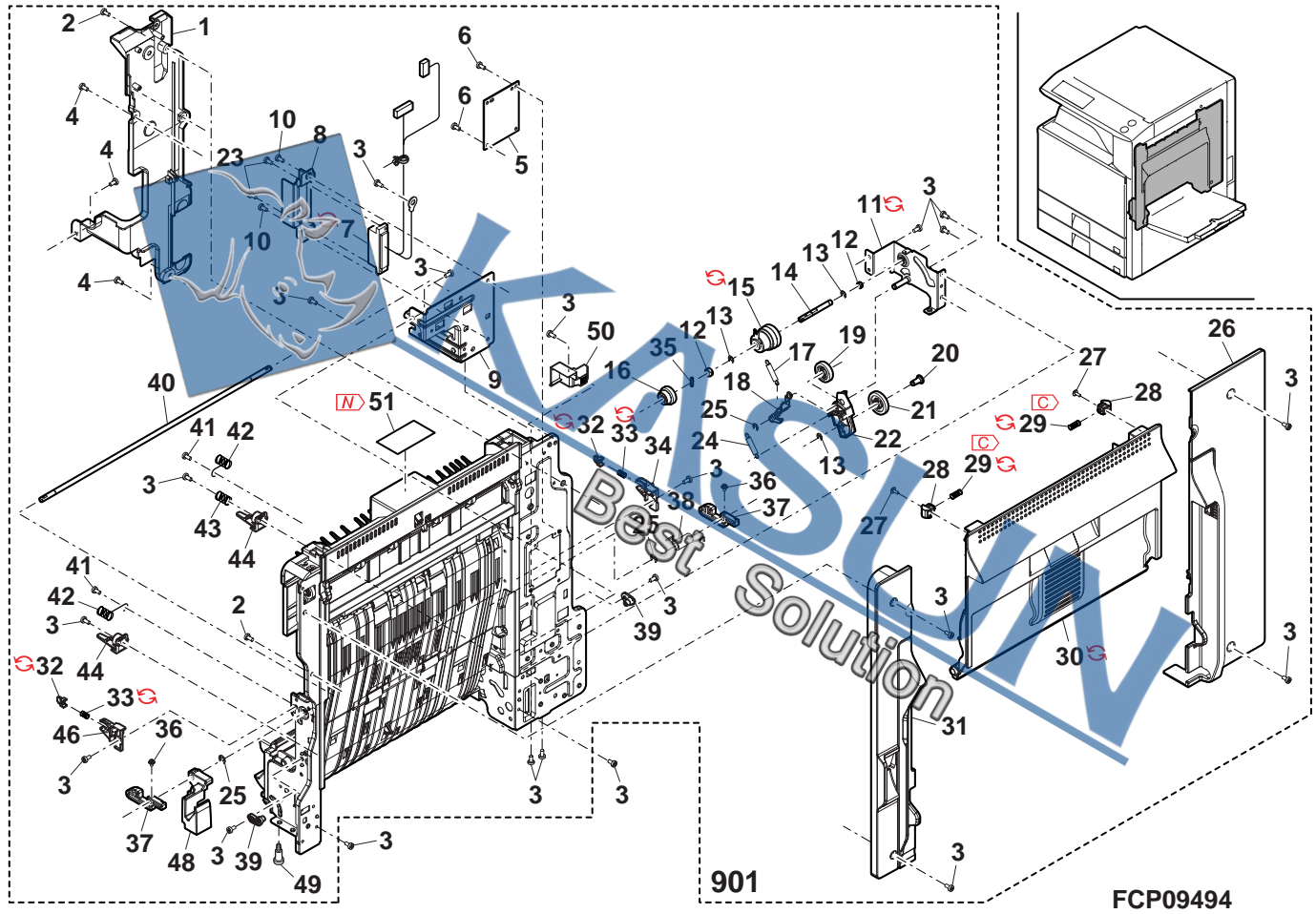

- 49 -

35 Right door unit 2

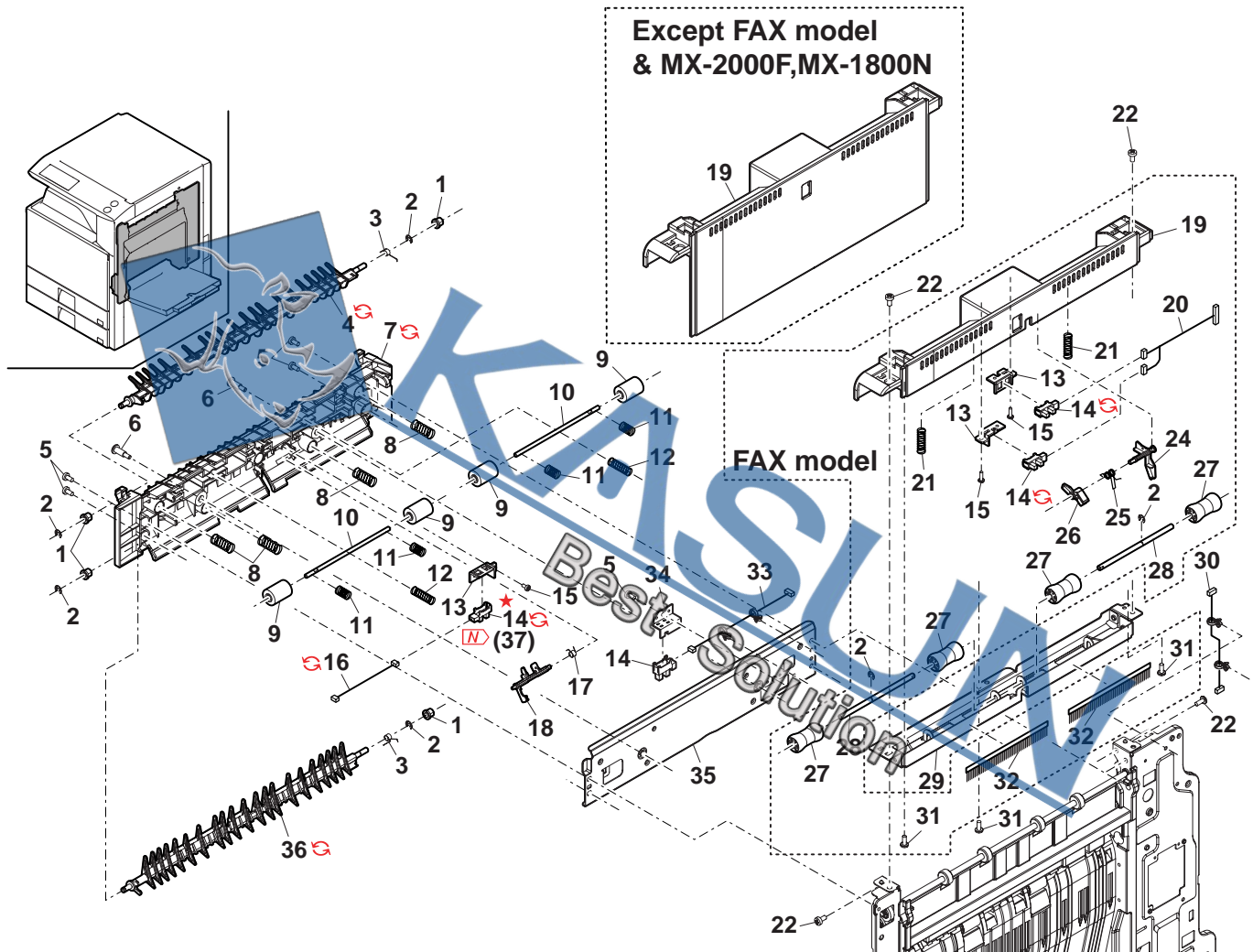

FCP09495



- 51 -

36 Right door unit 3

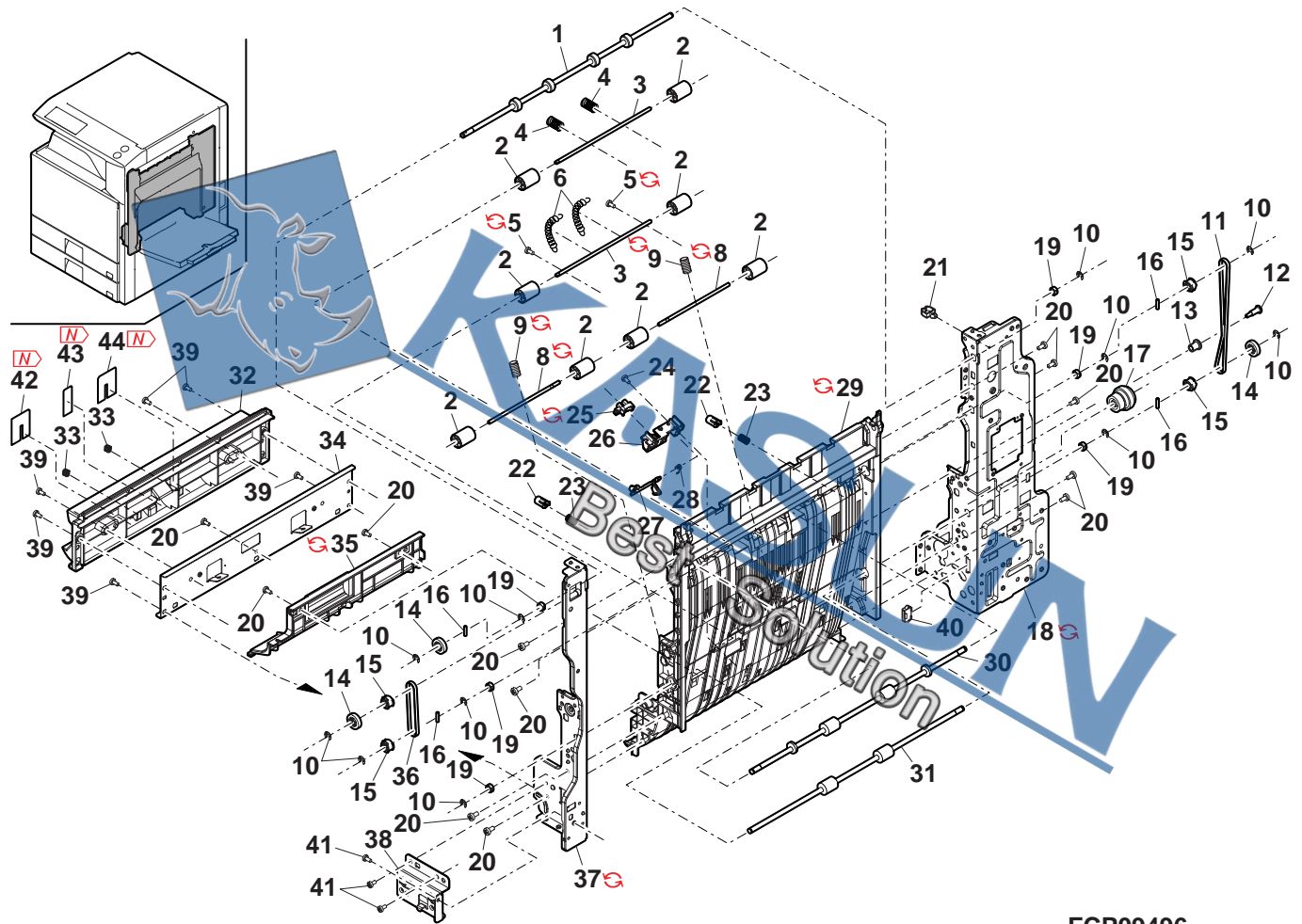

FCP09496

- 53 -

37 Delivery unit 1

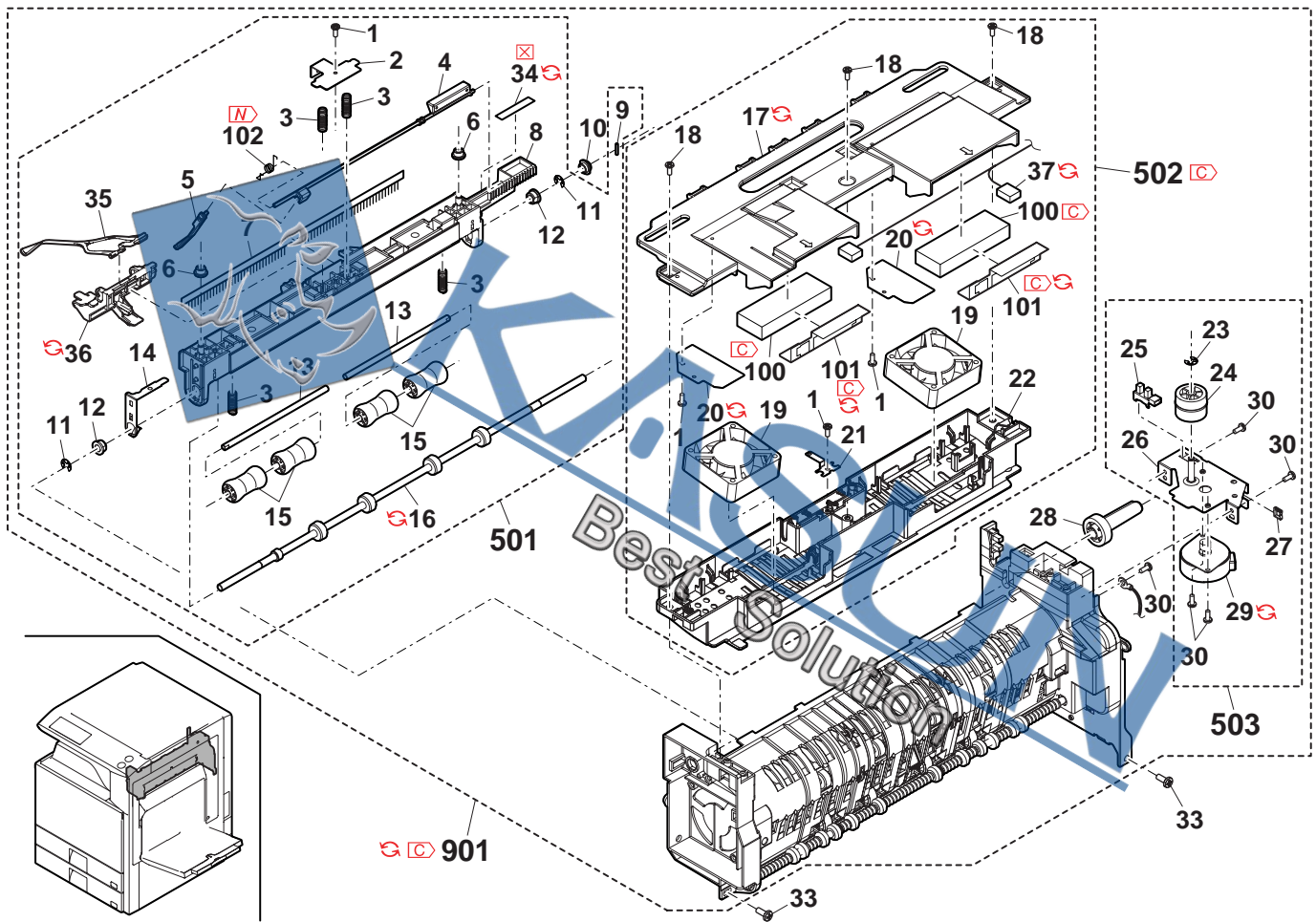

FCP09497

## 38 Delivery unit 2

NO.	PARTS CODE	Inter-change	PRICE RANK	NEW MARK	PART RANK	DESCRIPTION	TR No.	Effective time
1	XRESP50-06000		AA		C	E ring(E5)		
2	NBLTH0462FCZZ		AQ		B	Reverse drive belt		
3	NPLYZ0441FCZZ		AC		C	Pulley(22P)		
4	NGERH1629FCZZ		AC		C	Paper feed gear(24T)		
5	NSFTZ2965FCZZ		BQ		C	Reverse drive idle gear boss		
6	LPI NS0133FCZZ		AA		C	Pin(2-10)		
7	LPLTM6534FCZZ		AB		C	Shifter bearing plate		
8	NBRGP0674FCZZ		AE		C	Belt idle bearing		
9	VHPLG248NL1-1		AF		B	POD sensor		
	MLEVP0959FCZZ		AD		C	Delivery actuator		
10	MLEVP0959FCZ1	3	AD		C	Delivery actuator [Margin up]		07/11 R/C
11	MSPRD3461FCZZ		AB		C	Delivery actuator return spring		
12	MLEVP0958FCZZ		AD		C	Fusing rear actuator		
13	NROLR1538FCZ1		AM		A	Delivery reverse roller		
14	VHPGP1A71L3-1		AG		B	Full detect sensor		
	VHPGP1A71L3-18	3	AG		B	Full detect sensor [Unleaded solder correspondence]		06/03
15	PGIDM2108FCZZ		BT		C	Delivery PG		
16	NSFTZ2962FCZZ		BQ		C	Fusing rear idle shaft		
17	NGERH1683FCZZ		AC		C	Idle gear(29T)		
18	NGERH1656FCZZ		AD		C	Gear(29/26T)		
19	NSFTZ2964FCZZ		AM		C	Fusing rear drive idle gear boss		
20	XEBS740P10000		AA		C	Screw(4x10)		
21	XHBS730P06000		AC		C	Screw(3x6)		
	RMOTS0925FCPZ		BF		B	Delivery drive motor		
22	RMOTS0925FCP1	1	BF		B	Delivery drive motor		06/05
23	MSPRD3462FCZZ		AB		C	Release lever return spring		
24	MLEVP0933FCZZ		AC		C	Joint gear release lever		
25	XRESP40-05000		AA		C	E ring(E4)		
26	RMOTS0925FCP3		BF		B	Fusing drive motor		
27	LHLDW1263FCZZ		AC		C	Edge saddle(EDS0607M)		
28	NBLTH0455FCZZ		AQ		B	Motor reduction belt		
29	NGERH1655FCZZ		AD		C	Gear(20T/27P)		
30	QEARP0201FCZZ		AC		C	Roller earth plate		
31	MSPRT3063FCZZ		AC		C	Drive joint spring		
32	NGERH1693FCZZ		AH		C	Separate gear(18T)		
33	JHIM-0006FCZZ		BA		C	Mini rope		
34	CPLTM6533FC01		AG		C	Drive joint plate		
35	MSPRT3463FCZZ		AC		C	Rope tension spring		
36	NGERH1509FCZZ		AE		C	Fusing gear(35T)		
37	XRESP70-08000		AA		C	E ring(E8)		
38	PCLR-0477FCZZ		AE		C	HR drive gear collar		
40	NGERH1659FCZZ		AC		C	Drive gear(59H/35T)		
	CFRM-1176FC02		AQ		C	Delivery drive frame		
41	CFRM-1176FC03	1	AQ	N	C	Delivery drive frame		07/04 R/C
	CFRM-1176FC04	1	AQ		C	Delivery drive frame		08/03 R/C
42	PCLR-0501FCZZ		AB		C	Delivery guide collar		
43	NROLR1537FCZ2		AR		A	Fusing roller		
44	PCLR-0498FCZ1		AE		C	Fusing rear follower collar		
45	MSPRT3614FCZZ		AB		C	Fusing rear follower spring		
46	PBRSS0237FCZ1		AG		B	Fusing discharger brush		
48	PSHEP5512FCZZ		AB		C	PA sheet U		
	PSHEP5762FCZZ	1	AB	N	C	PA sheet U		07/03
49	PSHEP5511FCZ1	-	AA	N	C	Pa sheet L		06/12
501	CPLTM6533DS51		AP		E	Fusing drive unit		
502	CFRM-1176DS51		BF		E	Delivery drive unit		
503	CGIDM2108DS51		BG		E	Delivery main unit		
	(Unit)							
	DUNT-7428DSZZ		BV		E	Delivery unit (Include Block [37])		
901	DUNT-7428DS11	-	BV		E	Delivery unit [Parts code correction](Include Block [37]) [North America,Australia,New Zealand][MX-1800N]		1st lot



38 Delivery unit 2

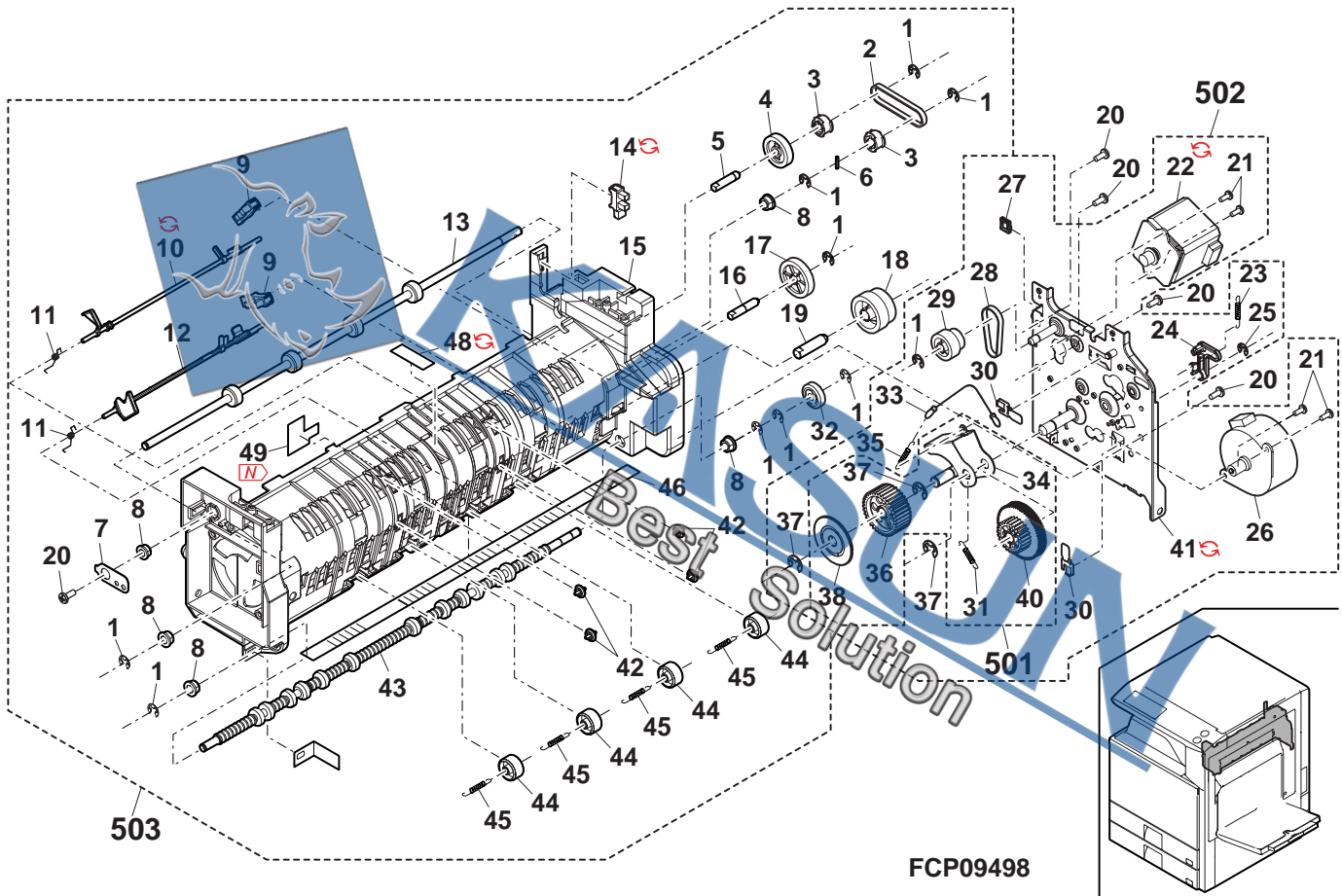

## 39 Paper feed drive section

NO.	PARTS CODE	Inter-change	PRICE RANK	NEW MARK	PART RANK	DESCRIPTION	TR No.	Effective time
1	NGERH1679FCZZ		AD		C	Joint gear(21T)		
2	LPINS0133FCZZ		AA		C	Pin(2-10)		
3	LFRM-1148FCZ1		AW		C	Drive frame lower A		
3	LFRM-1148FCZ2	3	AW		C	Drive frame lower A [Productivity improvement]		07/10 R/C
4	NGERH1640FCZZ		AC		C	Gear(20T)		
5	LPINS0337FCZZ		AB		C	Pin(3-12)		
7	NBRGC0136FCZ1		AC		C	Bearing(φ6)		
7	NBRGC0136FCZ1	3	AC		C	Bearing(φ6) [Productivity improvement][to No.101]		07/10 R/C
8	XRESP50-06000		AA		C	E ring(E5)		
9	NSFTZ2940FCZZ		AP		C	MPF transport shaft		
10	NGERH1617FCZZ		AC		C	ADU joint gear(28T)		
12	NSFTZ2941FCZZ		AF		C	Drive gear 1		
13	NPLYZ0443FCZZ		AD		C	Gear pulley(16T/43P)		
14	NBLTH0451FCZZ		AQ		B	Belt(2GT-132)		
15	LFRM-1164FCZZ		AE		C	Drive frame upper B		
16	XEBS740P10000		AA		C	Screw(4x10)		
17	RMOTS0922FCPZ		BF		B	PS front motor		
17	RMOTS0922FCP1	1	BF		B	PS front motor		06/05
18	XHBS730P08000		AB		C	Screw(3x8)		
19	DHAI-3723FCZ1		AN		C	PF drive harness		
19	DHAI-3723FCZ2	1	AN		C	PF drive harness		06/03
20	QEARP0201FCZZ		AC		C	Roller earth plate		
21	NSFTZ2944FCZZ		AF		C	Drive gear shaft 2		
22	NGERH1405FCZ1		AG		C	Gear(43T)		
23	NBRGC0504FCZZ		AC		C	Bearing(φ8)		
23	NBRGC0504FCZZ		AC		C	Bearing(F8X12X5 16X) [Productivity improvement][to No.101]		07/10 R/C
24	XRESP70-00000		AA		C	E ring(E7)		
25	NSFTZ2947FCZZ		AR		C	Manual paper feed shaft		
26	NGERH1644FCZZ		AC		C	Gear(18T/26T)		
27	NGERH1626FCZZ		AD		C	Gear(29T)		
28	NGERH1643FCZ1		AD		C	Gear(18T/56T)		
29	NSFTZ2945FCZZ		AQ		C	Paper feed clutch shaft		
30	XRESP40-06000		AA		C	E ring(E4)		
31	PCLC-0342FCZZ		BA		B	Paper feed clutch(2.5K)		
31	PCLC-0342FCZ1	1	AQ		B	Paper feed clutch(2.5K)		06/04 R/C
32	PCLC-0343FCZ1		BF		B	Transformer clutch(5K)		
33	NSFTZ2946FCZZ		AS		C	Separate rear clutch shaft		
34	NPLYZ0444FCZZ		AC		C	Pulley(32P)		
35	NBLTH0454FCZZ		AU		B	Separate rear belt		
36	NSFTZ2943FCZZ		AR		C	Separate rear shaft		
37	LFRM-1162FCZZ		AH		C	Drive frame		
37	LFRM-1162FCZ1	5	AH		C	Drive frame [With No.45]	CCE451	07/02 mid
38	RMOTP0928FCPZ		BH		B	Paper feed motor		
39	XHBS740P08000		AA		C	Screw(4x8)		
40	NCPL-0052FCZZ		AH		C	Lift coupling		
40	NCPL-0052FCZ1	1	AH		C	Lift coupling		06/02 R/C
41	MSPRC2907FCZ1		AC		C	Lift up spring		
42	CCOVP1607FC358		BB		E	Lift motor A		
42	CCOVP1607FC418	1	AX		E	Lift motor A		06/03 R/C
42	CCOVP1607FC438	3	AX		E	Lift motor A	CCE351	06/06 mid
42	CCOVP1607FC458	3	AX		E	Lift motor A [Improve performance]	CCE511	07/06 R/C
43	XHBS730P35000		AK		C	Screw(3x35)		
44	NGERH1629FCZZ		AC		C	Paper feed gear(24T)		
44	LSUPP0011FCZZ		AB		C	Card spacer(PS-3N)		
45	LSUPP0134FCPZ	1	AB	N	C	Card spacer		06/10 R/C
45	LSUPP0134FCPZ	5	AB	N	C	Card spacer [With No.37]	CCE451	07/02 mid
101	NBRGM0096FCZ1	3	AC		C	Mirror bearing [Productivity improvement][from No.7]		07/10 R/C
102	NBRGC0319FCZ1	3	AC		C	Bearing [Productivity improvement][from No.23]		07/10 R/C
	(Unit)							
901	CFRM-1148DS51		BV		E	Paper feed drive unit		

# 39 Paper feed drive section

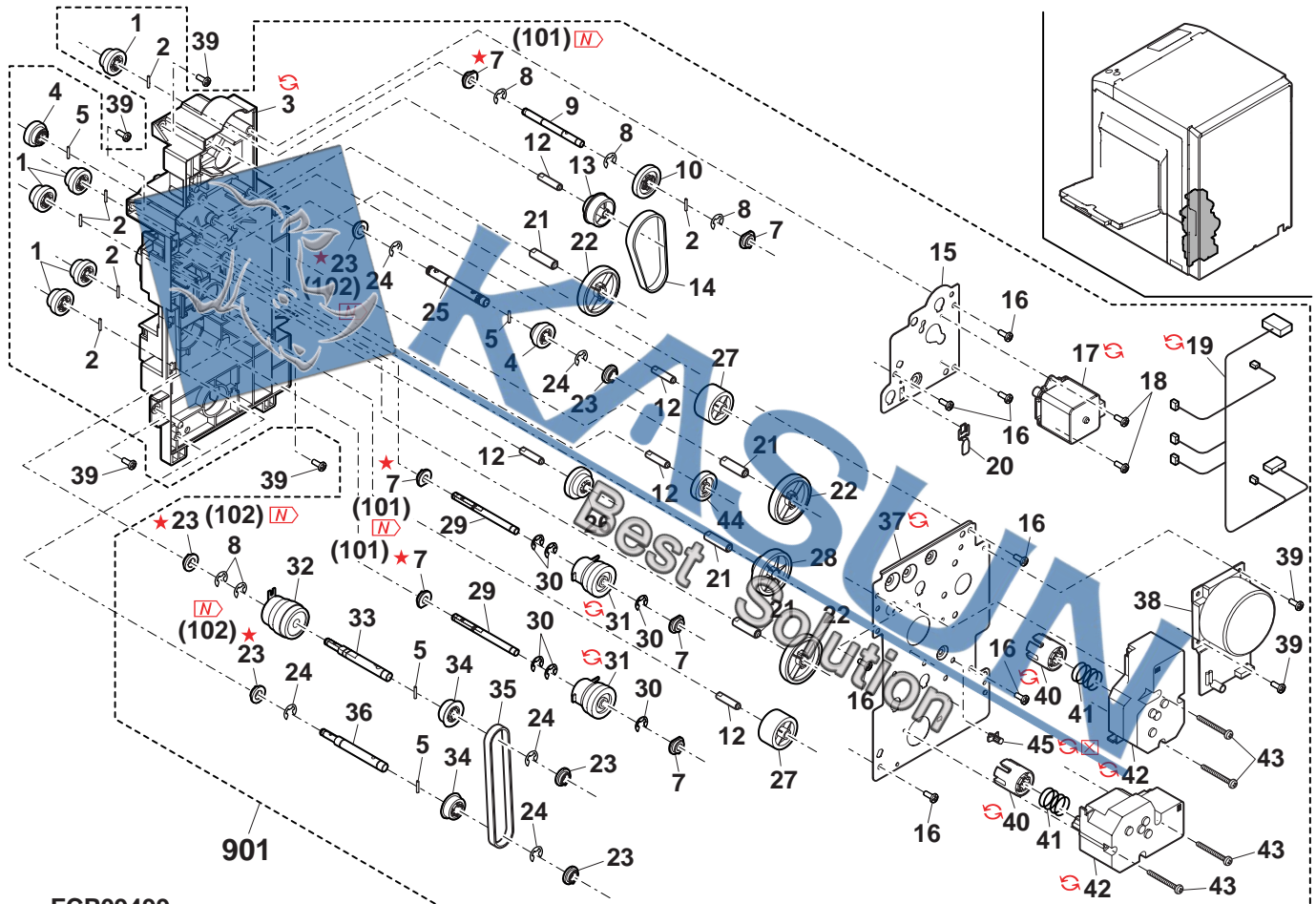

FCP09499

- 59 -

# 40 Main drive section 1

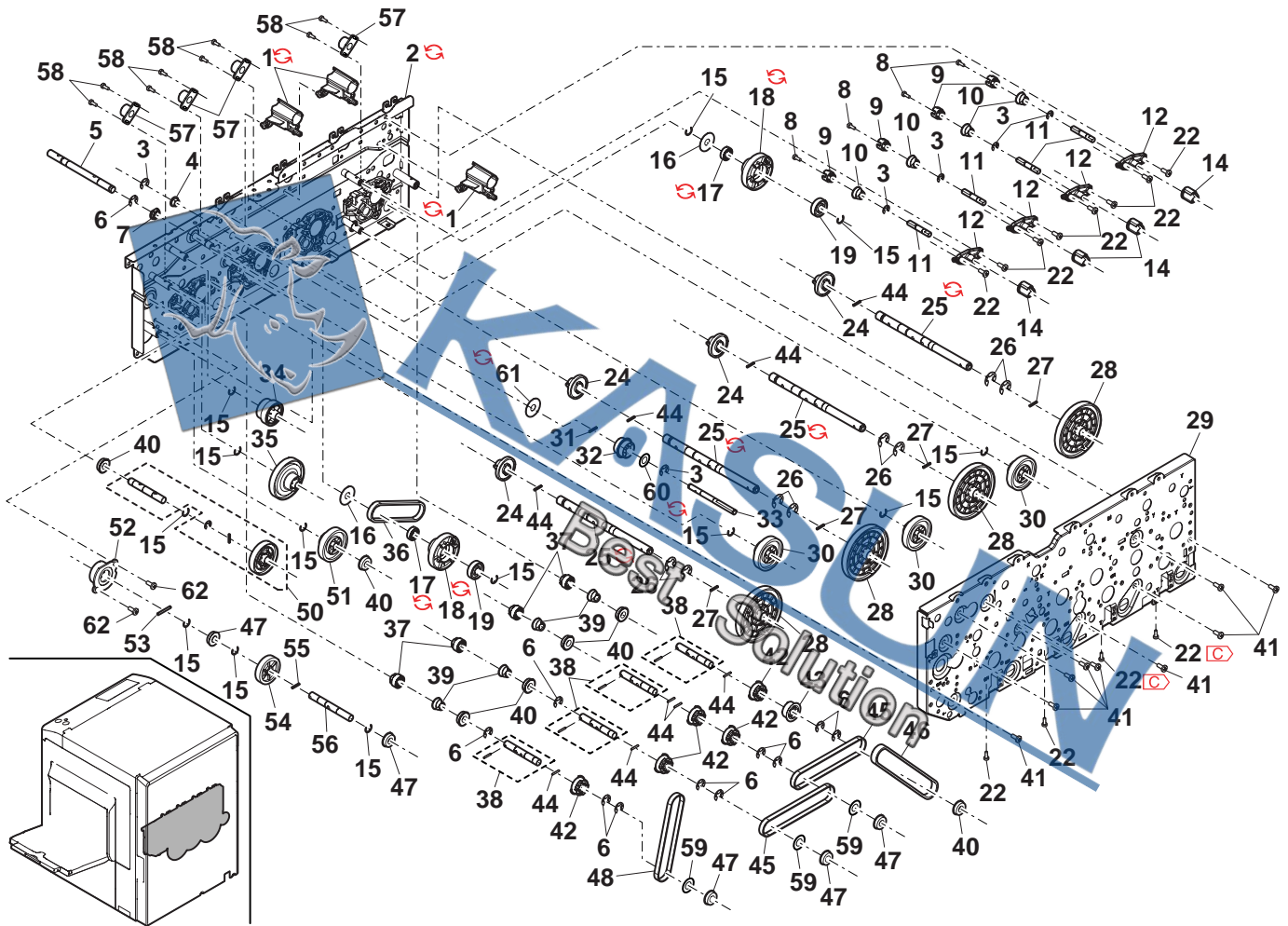

FCP09500



- 61 -

# 41 Main drive section 2

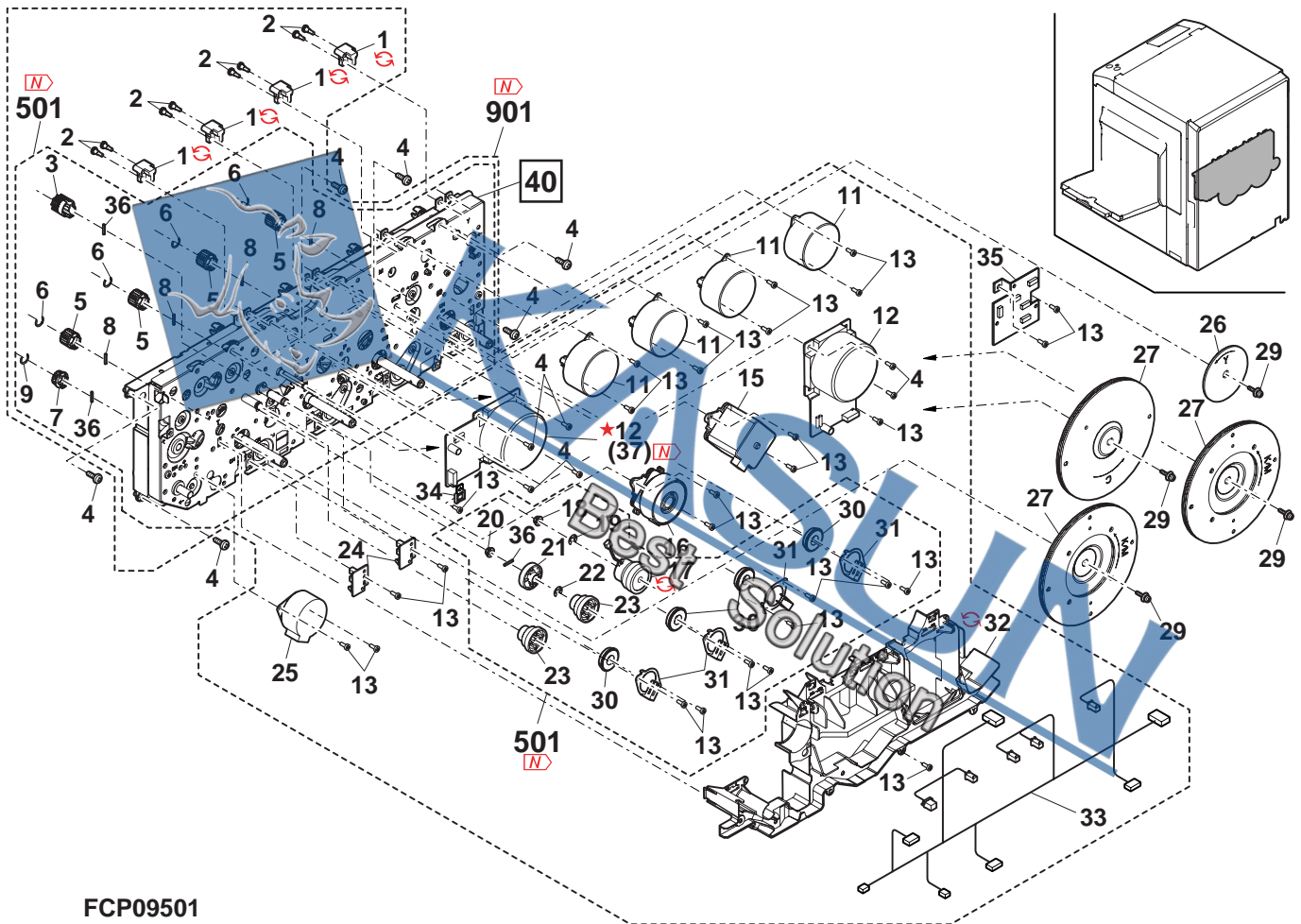

FCP09501

## 42 Controll BOX 1

NO.	PARTS CODE	Inter-change	PRICE RANK	NEW MARK	PART RANK	DESCRIPTION	TR No.	Effective time
1	CRALM0236FC01		AP		C	MFP PWB rail lower		
	CRALM0236FC02	1	AP		C	MFP PWB rail lower		08/06
2	XHBS730P08000		AB		C	Screw(3x8)		
	XHBS730P06000	1	AC		C	Screw(3x6)		07/09
3	LPLTM6595FCZZ		AR		C	PCU PWB fixing plate		
	CPWBX1714FCE4		BZ		E	PCU PWB [MX-2300G/FG/N]		
4	CPWBX1714FCE1		BZ		E	PCU PWB [MX-2700G/FG/N]		
	CPWBX1737FCE5		BZ	N	E	PCU PWB [MX-2000F]		
	CPWBX1737FCF2	-	BZ		E	PCU PWB [MX-1800N]		07/06
	VH128F161L19F		AW	N	B	PCU flash PWB [MX-2000F]		
5	VH128F161L36F	-	AY		B	PCU flash PWB [MX-1800N]		07/06
	VH128F161L18C		AV		B	PCU flash PWB [Except MX-2000F,MX-1800N]		
6	CPWBX1672FCE2		BL		E	Mother PWB		
7	PSLDM0186FCZZ		AQ		C	MFP PWB shield plate lower		
	XHBS730P30000		AB		C	Screw(3x30)		
8	XHBS730P28000	3	AB	N	C	Screw(3x28) [Productivity improvement]		06/11
	LX-BZ1180FCPZ	1	AC	N	C	Screw(3x28)		07/02
9	NFANP0082FCPZ		BF		B	Fan motor		
10	CRALM0235FC01		AP		C	MFP PWB rail upper		
11	PSLDM0187FCZ1		AM		C	MFP PWB shield plate upper		
12	LHLDW1264FCZZ		AD		C	Wire saddle(LWS-8S-2.5W)		
13	QCNW-0226FCZ1		AD		C	PCU mother FFC		
14	LSUPP0131FCZZ		AC		C	Card spacer(25M)		
15	LHLDW1057FCZZ		AB		C	Wire saddle(LWS35)		
16	LHLDW1757FCPZ		AC		C	Harness lifter		
	CPWBX1712FCE1		BG		E	Scan in PWB [Except MX-2000F,MX-1800N]		
17	CPWBX1712FCE28	3	BG	N	E	Scan in PWB [Level up]		06/11
	CPWBX1712FCE28	5	BG	N	E	Scan in PWB	CCE487	07/06
18	MSPRP3164FCZZ	-	AD	N	C	Earth spring		05/11 R/C
	MSPRP3164FCZZ	-	AD	N	C	Earth spring (Except Taiwan,South Africa)		06/01
	XHBS730P04000	-	AA	N	C	Screw(3x4)		05/11 R/C
19	XHBS730P04000	-	AA	N	C	Screw(3x4) (Except Taiwan,South Africa)		06/01
	PGSK-0061FCPZ	-	AE		C	Gasket(L-30) [Taiwan,South Africa]		1st lot
101	PGSK-0061FCP1	1	AE		C	Gasket(L-30) [Taiwan,South Africa]		07/06

## 42 Controll BOX 1

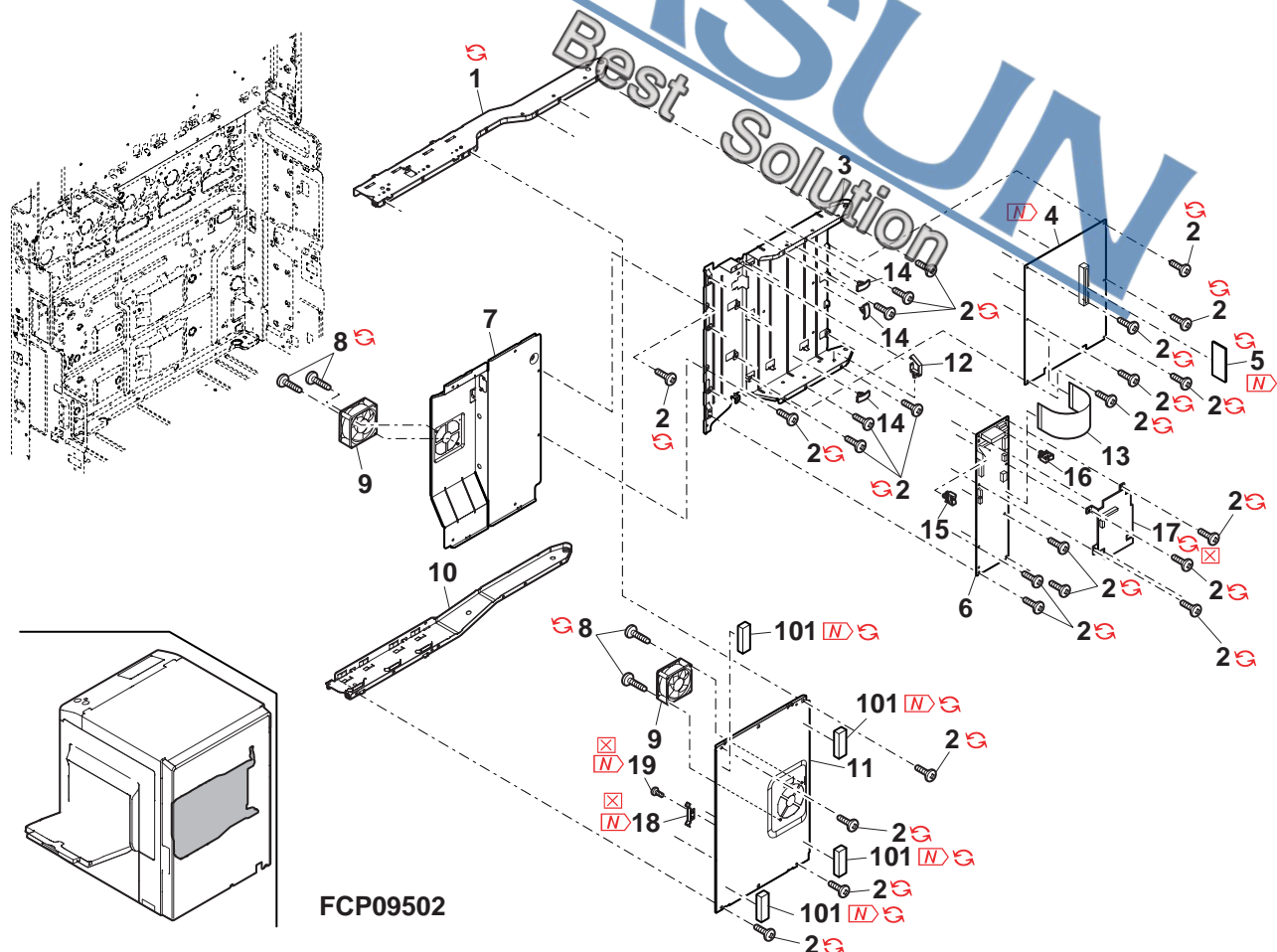

## 43 Controll BOX 2

NO.	PARTS CODE	Inter-change	PRICE RANK	NEW MARK	PART RANK	DESCRIPTION	TR No.	Effective time
2	LPLTM6592FCZZ		AF		C	HDD harness plate		
3	LPLTM6600FCZZ		AF		C	HDD fixing plate		
	DUNT-7388FCPZ		CD		E	HDD [Except MX-1800N]		
4	DUNT-7388FCP1	3	BZ		E	HDD [Except MX-1800N]	CCE302	06/03 mid
	DUNT-7681FCPZ	-	CD		E	HDD [MX-1800N]		07/06
	DHAI-3749FCZ1		AT		C	HDD IDE harness		
5	DHAI-3749FCZ2	6	AU	N	C	HDD IDE harness [Specification change]		06/02
6	DHAI-3750FCZZ		AR		C	HDD power harness		
7	PCUSG0378FCZZ		AF		C	Cushion		
	PDMP-0005FCZZ	4	AD	N	C	HDD damper [Productivity improvement]		07/12
8	LX-BZ1022LCZZ		AB		C	Screw		
9	LX-BZ1057FCZZ		AC		C	HDD fixing step screw		
	LHLDW1600FCZZ		AC		C	Cable saddle		
10	LHLDW1600FCZZ	-	AC		C	Cable saddle		06/02
11	PCOVP1946FCZZ		AE		B	HDD cover		
13	XHBS730P06000		AC		C	Screw(3x6)		
14	XBBS730P06000		AC		C	Screw(3x6)		
	LX-BZ0986FCZ1		AF		C	RIC fixing screw		
15	LX-BZ1155FCPZ	1	AD		C	RIC fixing screw		07/03
16	JHNDM0170FCZ1		AD		C	Controller handle		
17	LX-WZ0096FCZZ		AA		C	Washer		
	TLABZ5149FCZZ		AC		D	Interface label		
18	TLABZ5149FCZZ	-	AC		D	Interface label		06/12
19	RH-iX0018FCPZ		CA		B	Memory(512M)		
20	RH-iX0017FCPZ		BS		B	Memory(256M)		
	RH-iX0017FCPZ		BS		B	Memory(256M) [MX-2300G/FG,MX-2700G/FG,MX-2000F]		
21	RH-iX0018FCPZ		CA		B	Memory(512M) [MX-2300N,MX-2700N]		
	VHi28F642L02F		BF		B	BOOT flash ROM [MX-2300G/FG/N]		
	VHi28F642L04F		BF		B	BOOT flash ROM [MX-2700G/FG/N]		
22	VHi28F642L04F		BD	N	B	BOOT flash ROM [MX-2000F]		
	VHi28F642LB0F		BE		B	BOOT flash ROM [MX-1800N]		07/06
	VHi28F642L03F		BF		B	Program flash ROM [MX-2300G/FG/N]		
	VHi28F642L05F		BF		B	Program flash ROM [MX-2700G/FG/N]		
23	VHi28F642L35F		BD	N	B	Program flash ROM [MX-2000F]		
	VHi28F642LB7F	-	BE		B	Program flash ROM [MX-1800N]		07/06
24	XBBS740P08000		AA		C	Screw(4x8)		
	PCAPH0017QSZZ	-	AC		D	Protect cap (200V series)		1st lot
25	PCAPH1005ACZZ	-	AC		D	Protect cap (200V series)		06/04
	PGSK-0065FCPZ	-	AF		C	Gasket		1st lot
26	PGSK-0065FCPZ	-	AF		C	Gasket (Except Taiwan,South Africa)		06/01
28	PRDAF0092FCPZ	-	AU		B	ICU radiate fin [Missing illust]		1st lot
29	PRDAF0093FCPZ	-	AU		B	SYS radiate fin [Missing illust]		1st lot
	DUNT-7598FCZZ		DK		E	MFP control PWB [MX-2300FG](Japan)		
	DUNT-7598FC17		DK		E	MFP control PWB [MX-2700FG](Japan)		
	DUNT-7598FC11		DK		E	MFP control PWB [MX-2300G](Japan)		
	DUNT-7648DS13	-	DB		E	MFP control PWB [MX-2300G](Except Japan)		05/03
	DUNT-7648DS48	5	DB		E	MFP control PWB [MX-2300G](Except Japan)	CCE487	07/06
	DUNT-7598FC18		DK		E	MFP control PWB [MX-2700G](Japan)		
	DUNT-7648DS20	-	DB		E	MFP control PWB [MX-2700G](Except Japan)		05/03
	DUNT-7648DS54	5	DB		E	MFP control PWB [MX-2700G](Except Japan)	CCE487	07/06
	DUNT-7598FC12		DL		E	MFP control PWB [MX-2300N](Except Japan)		
	DUNT-7648DS12	1	DB		E	MFP control PWB [MX-2300N](Except Japan)		05/03
	DUNT-7648DS47	5	DB		E	MFP control PWB [MX-2300N](Except Japan)	CCE487	07/06
	DUNT-7598FC19		DL		E	MFP control PWB [MX-2700N](Except Japan)		
	DUNT-7648DS19	1	DB		E	MFP control PWB [MX-2700N](Except Japan)		05/03
	DUNT-7648DS53	5	DB		E	MFP control PWB [MX-2700N](Except Japan)	CCE487	07/06
	DUNT-7648DS44		DB	N	E	MFP control PWB [MX-2000F](Japan)		
	DUNT-7648DS63	-	DB		E	MFP control PWB [MX-1800N]		07/06

## 43 Controll BOX 2

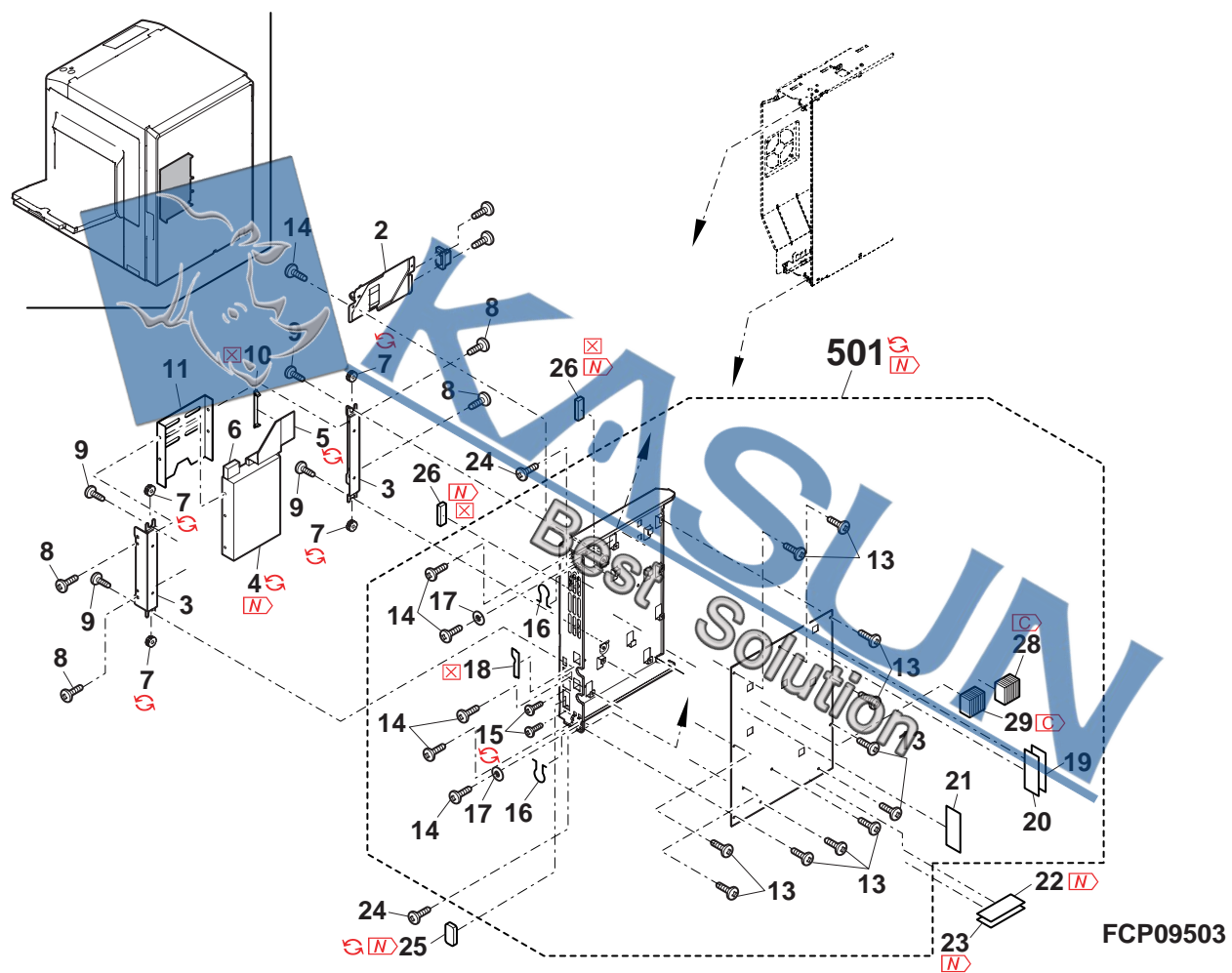



## 44 Power supply unit

NO.	PARTS CODE	Inter-change	PRICE RANK	NEW MARK	PART RANK	DESCRIPTION	TR No.	Effective time
1	LPLTM6594FCZZ		AL		C	AC PWB fixing plate		
2	LX-WZ0443FCPZ		AB		C	Washer		
3	XBPS740P06K00		AA		C	Screw(4x6K)		
4	XHBS730P08000		AB		C	Screw(3x8)		
5	LHLDW7005SCZZ		AB		C	Wire holder(LWS-2Y)		
6	LFI X-0016FCZZ		AD		C	AC cord fixer (Japan)		
	LFI X-0084FCZZ		AC		C	AC cord fixer (U.S.A,Canada)		
	W LFI X-0084FCZZ	-	AC		C	AC cord fixer (Saudi Arabia(127V))		07/05
7	XHBS740P08000		AA		C	Screw(4x8)		
	W XHBS740P08000	-	AA		C	Screw(4x8) (Saudi Arabia(127V))		07/05
8	XBPS740P25XS0		AB		C	Screw(4x25XS)		
	W XBPS740P25XS0	-	AB		C	Screw(4x25XS) (Saudi Arabia(127V))		07/05
9	DHAI-3756FCZZ		AE		C	AC/WH harness 2 (Japan)		
10	XBPS740P08K00		AA		C	Screw(4x8K)		
	CPWBF1663FC31		BD		E	AC PWB (Japan)		
	CPWBF1664FC31		BF		E	AC PWB (100V Series except Japan)		
11	CPWBF1721FC318	6	BN		E	AC PWB [Correspondence for Taiwan](Taiwan)		05/12
	CPWBF1721FC328	1	BN		E	AC PWB (Taiwan)		06/08
	CPWBF1665FC31		BE		E	AC PWB (200V Series)		
	XHBS730P30000		AB		C	Screw(3x30)		
12	XHBS730P28000	3	AB	N	C	Screw(3x28) [Productivity improvement]		06/11
	LX-BZ1180FCPZ	1	AC	N	C	Screw(3x28)		07/02
13	NFANP0078FCZZ		BF		B	Fan		
14	LSUPP0118FCZZ		AB		C	PWB supporter (Japan)		
15	CPWBF1675FC31		AT		E	WH PWB (Japan)		
16	DHAI-3755FCZZ		AH		C	AC/WH harness 1 (Japan)		
17	LPLTM6590FCZZ		AQ		C	PS PWB fixing plate		
18	LHLDW1264FCZZ		AD		C	Wire saddle(LWS-8S-2.5W)		
20	RDENC0040FCZZ		CE		E	DC power supply PWB (100V Series)		
	RDENC0042FCZZ		CC		E	DC power supply PWB (200V Series)		
21	XBPS730P08K00		AA		C	Screw(3x8K)		
22	LHLDW7027SCZZ		AB		C	Wire saddle(LSW-2H)		
	QACCP6413QCPA		AY		B	AC cord (Japan)		
23	QACCD7713QCPZ		AT		B	AC cord (U.S.A,Canada,Saudi Arabia)		
	W DHAI-4181DSZZ	-	BB	N	B	AC cord (Saudi Arabia(127V))		07/05
24	LHLDW1154FCZZ		AC		C	Wire saddle(LWS5S2W)		
25	LHLDW1334FCZZ		AA		C	Wire holder (Japan)		
26	DHAI-3699FCZ1		AG		C	AC/WH harness		
27	DHAI-3771FCZZ		AL		C	Reaction harness (200V Series)		
	W DHAI-3771FCZ1	1	AL		C	Reaction harness (200V Series)		06/03
28	RCORF0049FCZZ		AF		C	Core		
	W RCORF0049FCZZ	-	AF		C	Core (Except Taiwan, South Africa)		06/01
29	LBNDJ0013FCZ1		AE		C	Band (100V Series)		
	W LBNDJ0013FCZ1	-	AE		C	Band (100V Series)		06/01
	LPLTM6771FCZZ		AG		C	AC cord fixing plate (100V Series)		
30	W LPLTM6771FCZZ	-	AG		C	AC cord fixing plate (Saudi Arabia(127V))		07/05
	LPLTM6770FCZZ		AG		C	Inlet fixing palte (200V Series)		
	W LPLTM6770FCZZ	-	AG		C	Inlet fixing palte (Saudi Arabia(127V))		07/05
31	LHLDW1152FCZZ		AC		C	Bush (100V Series)		
	W LHLDW1152FCZZ	-	AC		C	Bush (Saudi Arabia(127V))		07/05
	QSOCA0096FCZZ		AK		C	Inlet (200V Series)		
34	W QSOCA0096FCPZ	3	AL		C	Inlet [Unleaded correspondence](200V Series)		06/02
	W QSOCA0096FCZZ	-	AK		C	Inlet (Saudi Arabia(127V))		07/05
	PTUBU0141FCPZ		AA		C	Tube (200V Series)		
35	W PTUBU0141FCPZ	-	AA		C	Tube (Saudi Arabia(127V))		07/05
36	DHAI-3838FCZ1		AG		C	Inlet harness (200V Series)		
	W DHAI-3838FCZ1	-	AG		C	Inlet harness (Saudi Arabia(127V))		07/05
100	W LBNDJ0013FCZ1	-	AE		C	Band (200V Series)		1st lot
101	W TLABZ4868FCZZ	-	AC		D	Earth label [Correspondence for Taiwan](Taiwan)		05/12
	DUNT-7548DSZZ		AQ		E	Inlet unit (200V Series)		
501	W DUNT-7548DS11	-	AS		E	Inlet unit (200V Series)		1st lot
	W DUNT-7548DS14	6	AT		E	Inlet unit [EMI Countermeasure](Taiwan,South Africa)		06/01
	W DUNT-7548DS11	-	AS		E	Inlet unit (Saudi Arabia(127V))		07/05



Best Solution

45 Front frame section

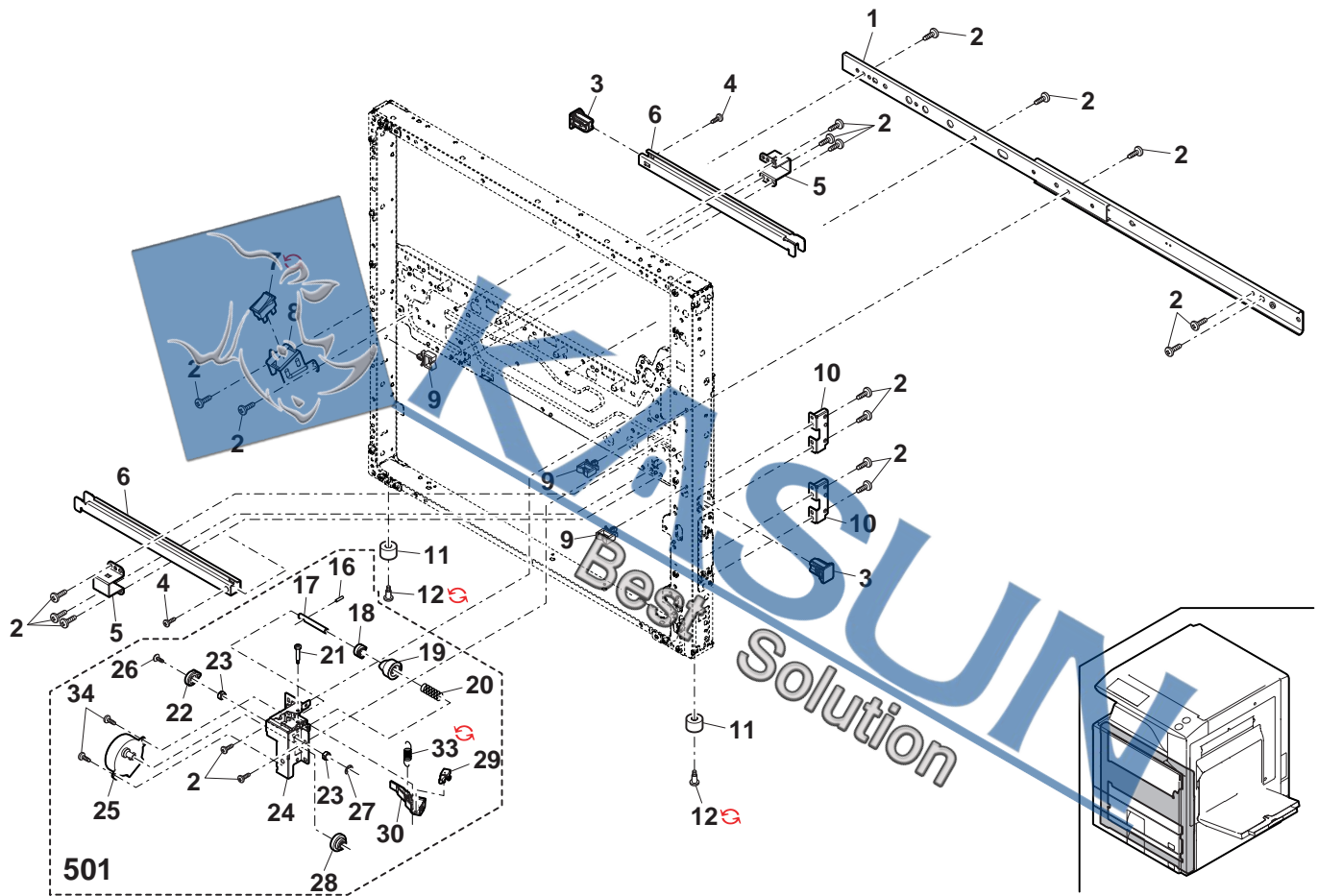

FCP09505

## 46 Rear frame section 1

NO.	PARTS CODE	Inter-change	PRICE RANK	NEW MARK	PART RANK	DESCRIPTION	TR No.	Effective time
1	LHLDZ1652FCZZ		AF		C	1st TC electrode holder		
2	XHBS740P08000		AA		C	Screw(4x8)		
4	QSLP-0216FCZZ		AC		B	1st TC electrode		
5	XEBS730P08000		AC		C	Screw(3x8)		
6	RPLU-0368FCZZ		AT		B	Solenoid CL		
7	MLNKP0035FCZZ		AC		C	Shutter link		
8	XBBS730P06000		AC		C	Screw(3x6)		
9	CHLDZ1660FC01		AG		C	Shutter drive holder		
9	CHLDZ1660FC02	1	AG	N	C	Shutter drive holder		07/05 R/C
10	CPWBF1676FC31		AQ		E	Discharger lamp PWB		
11	PFTAP0149FCZZ		AG		C	Process electrode cover		
12	MSPRD3385FCZZ		AD		C	GB contact spring		
13	MSPRD3386FCZZ		AD		C	DV contact spring		
14	MSPRD3384FCZZ		AC		C	MC contact spring		
15	PCASZ0312FCZZ		AG		C	Process electrode case		
17	DHAI-3710FCZZ		AQ		C	DV interface harness		
18	QSLP-0208FCZZ		AD		B	MC connect plug		
21	GLEGG0079FCZZ		AE		D	Rubber foot		
22	LX-BZ1013FCZZ		AC		C	Rubber foot fixing screw		
22	LX-BZ1124FCPZ	1	AC	N	C	Rubber foot fixing screw		07/02
23	MLOKZ0011FCZZ		AC		C	Cassette lock		
23	MLOKZ0011FCZ1	1	AC		C	Cassette lock		05/11
24	VHPGP1S73P+-1		AF		B	Sensor(GP1S73P)		
24	VHPGP1S73P+-18	3	AF		B	Sensor [Unleaded solder correspondence]		06/03
25	XBPS740P10KS0		AC		C	Screw(4x10KS)		
26	NBLTH0455FCZZ		AQ		B	Motor reduction belt		
27	NSFTZ2952FCZZ		AL		C	ADU drive joint shaft		
28	PCLR-0509FCZZ		AC		C	Joint collar(22)		
29	NGERH1671FCZZ		AF		C	M transport gear(22T)		
30	MARMP0343FCZZ		AC		C	ADU drive joint arm		
31	XRESP40-06000		AA		C	E ring(E4)		
32	MSPRT3438FCZZ		AA		C	Joint arm spring		
33	LFRM-1193FCZZ		AF		C	Right drive frame		
33	LFRM-1193FCZ1	1	AF	N	C	Right drive frame		07/02 R/C
34	XBPS730P08KS0		AB		C	Screw(3x8KS)		
35	NPLYZ0440FCZZ		AC		C	Pulley(36P)		
36	NGERH1617FCZZ		AC		C	ADU joint gear(28T)		
37	NSFTZ2960FCZZ		AL		C	Right drive shaft		
38	LX-BZ1046FCZZ		AC		C	Driver connector step screw		
39	LPLTM5714FCZZ		AB		C	M3 plate		
39	LPLTM7458FCZZ	3	AB		C	M3 plate [Productivity improvement]		06/08
40	LHLDZ1653FCZZ		AL		C	2nd TC separate electrode holder		
41	QSLP-0212FCZZ		AC		B	2nd TC separate electrode		
41	QSLP-0212FCZZ	-	AC		B	2nd TC separate electrode		06/12
42	QSW-M0502FCPZ		AH		B	Inter lock switch(AM51632C53)		
43	XEBS730P16000		AA		C	Screw(3x16)		
44	XEBS730P08000		AC		C	Screw(3x8)		
45	PCOVP1893FCZZ		AE		C	Inter lock switch cover		
46	MSPRD3424FCZ1		AC		C	Joint spring		
47	NSFTZ2942FCZZ		BQ		C	Joint shaft		
48	LFRM-1192FCZZ		AD		C	Drive joint frame		
49	NSFTZ2948FCZZ		AF		C	Movable joint shaft		
50	NGERH1629FCZZ		AC		C	Paper feed gear(24T)		
51	XRESP40-06000		AA		C	E ring(E4)		
52	NGERH1617FCZZ		AC		C	ADU joint gear(28T)		
53	VHPGP1A71L3-1		AG		B	Remain detect sensor		
53	VHPGP1A71L3-18	3	AG		B	Remain detect sensor [Unleaded solder correspondence]		06/03
54	PCOVP1863FCZZ		AD		C	Remain detect cover		
55	CPWBF1598FCE1		AG		E	Cassette existence detect PWB		
56	MSPRC2894FCZZ		AC		C	Vertical detect switch spring		
57	LHLDZ1464FCZZ		AG		C	Vertical detect spring holder		
58	PCOVP1838FCZZ		AE		C	Cassette detect cover		
58	PCOVP1838FCZ1	1	AE		C	Cassette detect cover		07/07
59	XEBS740P08000		AA		C	Screw(4x8)		
60	DHAI-3725FCZZ		AG		C	MC harness		
61	DHAI-3726FCZZ		AE		C	MC interface harness		
62	DHAI-3832FCZ1		AG		C	MC BK harness		
63	DHAI-3721FCZZ		AD		C	Transfer belt separate harness		
64	DHAI-3924FCPZ		AP		C	1st transfer output harness		
65	LX-BZ0987FCZZ		AC		C	Heater fixing screw		
501	CFRM-1193DS51		AQ		E	ADU joint drive		



## 46 Rear frame section 1

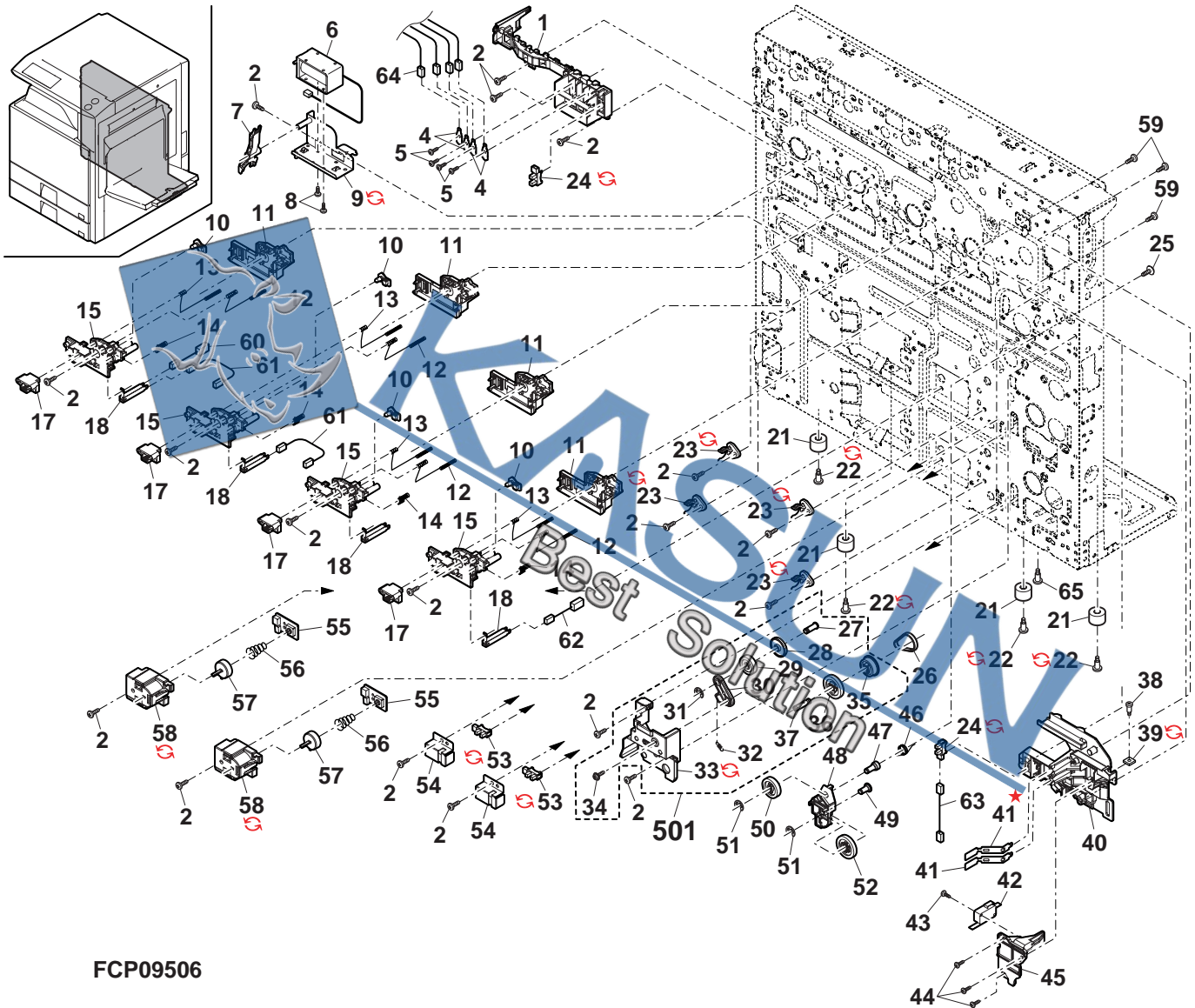

## 47 Rear frame section 2

NO.	PARTS CODE	Inter-change	PRICE RANK	NEW MARK	PART RANK	DESCRIPTION	TR No.	Effective time
1	LPLTM6583FCZZ		AG		C	Exterior fixing plate L		
2	LPLTM6583FCZ1	1	AG		C	Exterior fixing plate L		08/06
	XHBS740P08000		AA		C	Screw(4x8)		
3	LHLDZ1681FCZZ		AG		C	Harness holder		
	LHLDZ1681FCZ1	1	AG	N	C	Harness holder		07/01
	LHLDZ1681FCZ2	1	AG		C	Harness holder		08/02 mid
4	LPLTM6606FCZZ		AP		C	HL 2nd TC PWB fixing plate		
5	CPWBF1666FC31		BG		E	HL PWB (100V Series)		
	CPWBF1667FC31		BH		E	HL PWB (200V Series)		
6	XHBS730P08000		AB		C	Screw(3x8)		
7	CPWBF1669FCE1		AY		E	Driver sub PWB		
	CPWBF1669FCE2	1	AY		E	Driver sub PWB		05/12 mid
8	LHLDW1264FCZZ		AD		C	Wire saddle(LWS-8S-2.5W)		
9	RDENU0046FCZZ		CE		E	2nd transfer PWB		
	RDENU0066FCPZ	1	CE	N	E	2nd transfer PWB		07/01 R/C
10	LPLTM6584FCZZ		AD		C	Box fixing plate		
11	LPLTM6593FCZZ		AF		C	Transfer high voltage fixing plate		
12	RDENU0045FCZ1		CE		E	TC1 PWB		
13	QSW-C9294QCZZ		AF		B	Dehumidification heater switch (Japan)		
14	PMLT-1426FCZZ		AC		C	Ozon duct cushion B		
	PMLT-1649FCZZ	1	AC	N	C	Ozon duct cushion B		07/01
15	JHNDM0185FCZZ		AG		C	Handle		
16	PCOVP1883FCZZ		AC		C	Handle cover		
17	XEBS730P08000		AC		C	Screw(3x8)		
18	LPLTM6543FCZZ		AD		C	Handle fixing plate		
19	LRALM0234FCZZ		BA		C	Slide rail P		
21	LPLTM6603FCZZ		AG		C	Shield fixing plate		
22	RSPA00001FSZZ		AH		B	Speaker [MX-2300FG,MX-2700FG]		
23	LX-HZ00002SPZ		AC		C	Step screw [MX-2300FG,MX-2700FG,MX-2000F]		
24	RMOTS0925FCPZ		BF		B	ADU lower motor		
	RMOTS0925FCZ1	1	BF		B	ADU lower motor		06/05
25	XHBS730P06000		AC		C	Screw(3x6)		
26	LBNDJ0020FCZZ		AA		C	Snap band [MX-2300FG,MX-2700FG,MX-2000F]		
27	LX-BZ0932FCPZ		AC		C	Drawer step screw		
28	MSPRC3267FCZ1		AC		C	Right drawer spring		
29	LPLTM6589FCZZ		AE		C	Right drawer fixing plate		
30	DHAI-3715FCZ2		BG		C	Paper feed main harness		
	DHAI-3715FCZ3	1	BG		C	Paper feed main harness		06/06
	DHAI-4229FCPZ	1	BG		C	Paper feed main harness		07/12
31	PDUC-0187FCZZ		AQ		C	Ozon inhalation duct B		
	PDUC-0187FCZ1	5	AQ		C	Ozon inhalation duct B [With No.101]		08/02 mid
32	PDUC-0186FCZZ		AS		C	Ozon inhalation duct A		
	PDUC-0186FCZ1	1	AS		C	Ozon inhalation duct A		08/02 mid
33	RDENU0044FCZZ		CE		E	MC PWB		
34	PDUC-0188FCZZ		AM		C	Ozon inhalation duct C		
	PDUC-0188FCZ1	1	AM	N	C	Ozon inhalation duct C		07/01
35	LPLTM6585FCZZ		AL		C	Exterior fixing plate L lower		
36	RCILZ0123FCPZ	-	BF		B	Reactor(200V series)		1st lot
37	XEBS740P40000		AC		C	Screw(4x40)		
38	NFANS0079FCPZ		BC		B	Ozon fan		
39	PBOX-0152FCZZ		AK		D	Filter box		
	PBOX-0152FCZ1	1	AK	N	D	Filter box		07/01
40	PFILZ0308FCZZ		AZ		A	Ozon filter		
41	LPLTM6591FCZZ		AG		C	Driver PWB fixing plate		
42	CPWBN1668FCE1		BE		E	Driver PWB		
	CPWBN1668FCE4	3	BE		E	Driver PWB [Improve performance]		08/03 R/C
45	LPLTM6601FCZZ		AM		C	FAX PWB fixing plate [MX-2300FG,MX-2700FG,MX-2000F]		
46	VH128F082L47S		AY		B	FAX flash ROM [MX-2300FG,MX-2700FG,MX-2000F]		
47	CPWBX1647FCE3		BZ		E	FAX main PWB [MX-2300FG,MX-2700FG]		
48	XBPS730P08KS0		AB		C	Screw(3x8KS) [MX-2300FG,MX-2700FG,MX-2000F]		
49	PCOVP1885FCZZ		AK		C	FAX cover [MX-2300FG,MX-2700FG]		
50	CPWBN1648FCE3		BT		E	LIU PWB [MX-2300FG,MX-2700FG,MX-2000F]		
52	XBPS726P08000		AA		C	Screw(2.6x8) [MX-2300FG,MX-2700FG,MX-2000F]		
53	PSHEP5458FCZZ		AD		C	Duct harness sheet		
	PSHEP5766FCZ1	1	AD	N	C	Duct harness sheet		07/01
	PSHEP5766FCZ2	1	AD	N	C	Duct harness sheet		07/01
54	PSEL-0936FCZZ		AC		C	Ozon duct seal		
	PSEL-1011FCZZ	1	AC	N	C	Ozon duct seal		07/01
55	PGSK-0059FCZZ		AC		C	Gasket [MX-2300FG,MX-2700FG]		
56	PGSK-0060FCZZ		AF		C	Gasket [MX-2300FG,MX-2700FG,MX-2000F]		
57	MSPRP3572FCZZ		AH		C	Finger [MX-2300FG,MX-2700FG]		
58	LX-BZ0705FCPZ		AC		C	Screw		
59	LHLDW1285FCZZ		AC		C	Edge saddle		
60	LX-BZ1027FCZZ		AC		C	Rail step screw		
61	CPLTM6981FC01		AG		C	Earth spring fixing plate [Except MX-2300FG,MX-2700FG,MX-2000F]		
62	PCOVP1933FCZZ		AE		C	Duct harness cover		
63	PSHEP5497FCPZ		AC		C	Speaker harness protect sheet [MX-2300FG,MX-2700FG,MX-2000F]		

## 47 Rear frame section 2

NO.	PARTS CODE	Inter-change	PRICE RANK	NEW MARK	PART RANK	DESCRIPTION	TR No.	Effective time
64	DHA i-3728FCZ1		AF		C	2nd transfer separate harness		
65	DHA i-3706FCZZ		AE		C	HV interface harness		
66	DHA i-3921FCZZ		AK		C	HVR harness		
101	PSHEP5954FCZZ	5	AB		C	Duct B sheet [With No.31]		08/02 mid
501	DUNT-7480FCA2		CE		E	1st FAX box [MX-2300FG,MX-2700FG]		

## 47 Rear frame section 2

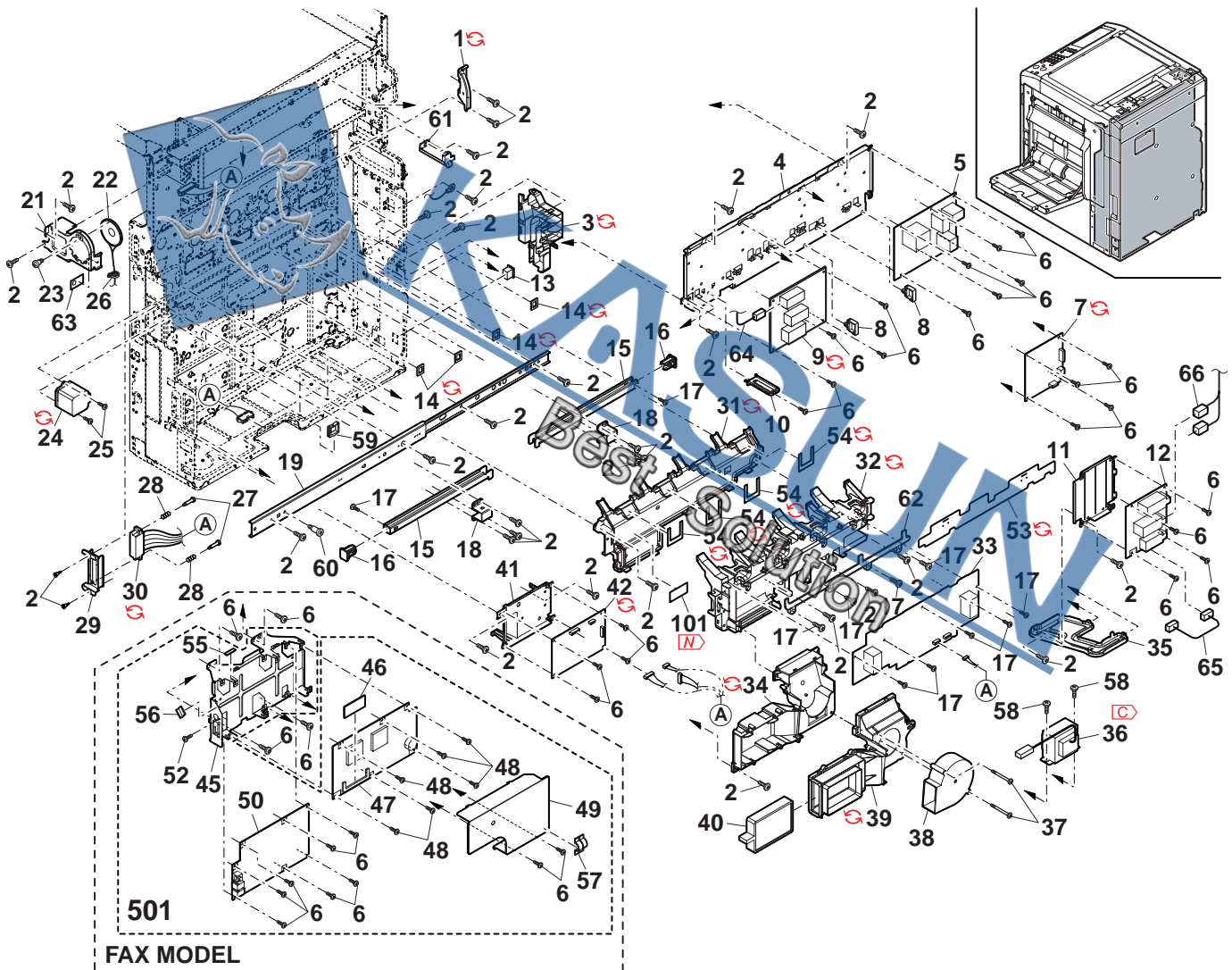

FCP09507

- 73-1 -



## 48 Frame section

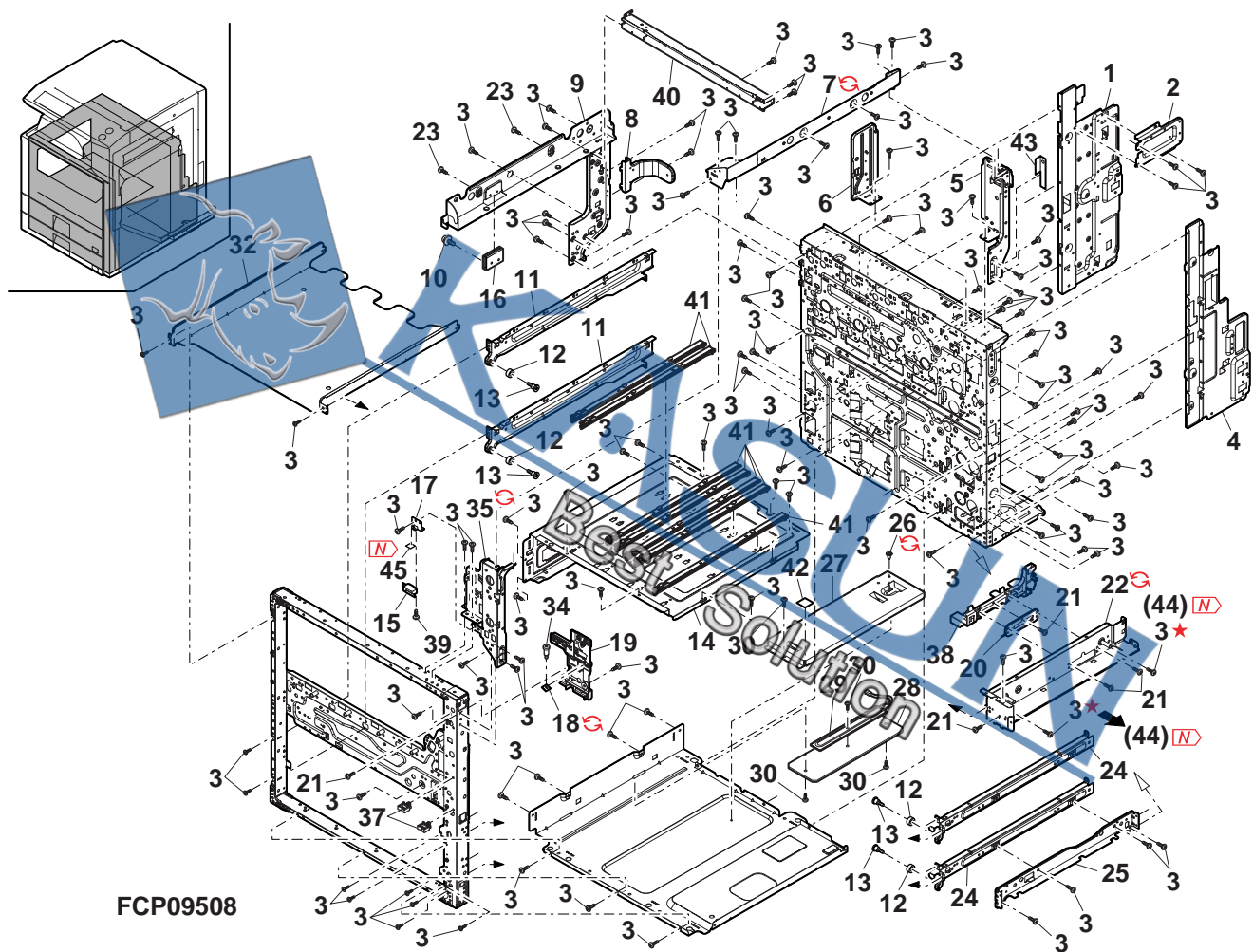



## 49 Wiring section

NO.	PARTS CODE	Inter-change	PRICE RANK	NEW MARK	PART RANK	DESCRIPTION	TR No.	Effective time
1	DHAI-3705FCZ3		BB		C	HL interface harness		
	DHAI-3705FCZ4	3	BB		C	HL interface harness [Specification change]		06/04
	DHAI-3705FCZ5	3	BB		C	HL interface harness [Productivity improvement]		06/09 mid
	DHAI-3705FCZ6	1	BB		C	HL interface harness		08/01
	DHAI-3705FCZ7	1	BB		C	HL interface harness		08/05
2	DHAI-3722FCZ2		AX		C	Mother/LSU harness		
3	DHAI-3740FCZ2		BB		C	SCN mother data harness [MX-2300FG,MX-2700FG]		
	DHAI-3911FCZZ		BA		C	SCN mother data harness [Except MX-2300FG,MX-2700FG]		
	DHAI-3911FCZ1	6	BA	N	C	SCN mother data harness [Specification change] [Except MX-2300FG,MX-2700FG]		06/02
	DHAI-3911FCZ2	1	BA		C	SCN mother data harness [Except MX-2300FG,MX-2700FG]		08/05
	DHAI-3964FCPZ	3	BA		C	SCN mother data harness [Margin up] [Except MX-2300FG,MX-2700FG][Taiwan,South Africa]		06/11
	DHAI-3964FCP1	1	BA		C	SCN mother data harness [Except MX-2300FG,MX-2700FG] [Taiwan,South Africa]		08/05
4	DHAI-3770FCZ1		AV		C	HDD PS interface harness		
5	DHAI-3753FCZ1		AT		C	DL DV main harness		
6	DHAI-3698FCZ1		AN		C	AC-HL harness		
7	DHAI-3700FCZ2		AZ		C	Upper main harness		
	DHAI-3700FCZ3	1	AZ		C	Upper main harness		07/10
8	DHAI-4137FCPZ		BD	N	C	DC main harness [MX-2000F,MX-1800N]		
	DHAI-3724FCZ3		BE		C	DC main harness [Except MX-2000F,MX-1800N]		
9	DHAI-3697FCZ2		AV		C	Main switch harness		
10	DHAI-3736FCZ2		AU		C	Cassette switch harness		
	DHAI-3736FCZ3	3	AU		C	Cassette switch harness [Specification change]		06/08
	DHAI-3736FCZ4	2	AU	N	C	Cassette switch harness		07/06
	DHAI-3736FCZ5	1	AU	N	C	Cassette switch harness		07/10
11	DHAI-4138FCPZ		AL	N	C	WH-DSKLC harness [MX-2000F,MX-1800N]		
	DHAI-3757FCZ2		AP		C	WH-DSKLC harness [Except MX-2000F,MX-1800N]		
	DHAI-3982FCPZ	6	AS		C	WH-DSKLC harness 2 [Level up]		06/09
	DHAI-3982FCP1	2	AS	N	C	WH-DSKLC harness 2 [Except MX-1800N]		07/10
	DHAI-3982FCP2	1	AS		C	WH-DSKLC harness 2 [Except MX-1800N]		08/05
12	DHAI-3746FCZ2		AM		C	SCN-WH harness		
13	DHAI-3562FCZ2		AD		C	PNC harness		
14	LX-BZ0922FCPZ		AC		C	HR drawer step screw		
15	LRTNP0015FCPZ		AD		C	Retainer(9pin)		
16	DHAI-3981FCPZ	-	AK		C	LSU-WH harness		06/09
	DHAI-3981FCP1	1	AK	N	C	LSU-WH harness		07/10
	DHAI-3981FCP2	1	AK		C	LSU-WH harness		08/05
17	LBNDJ0013FCZ1	-	AE		C	Band		06/09

## 49 Wiring section

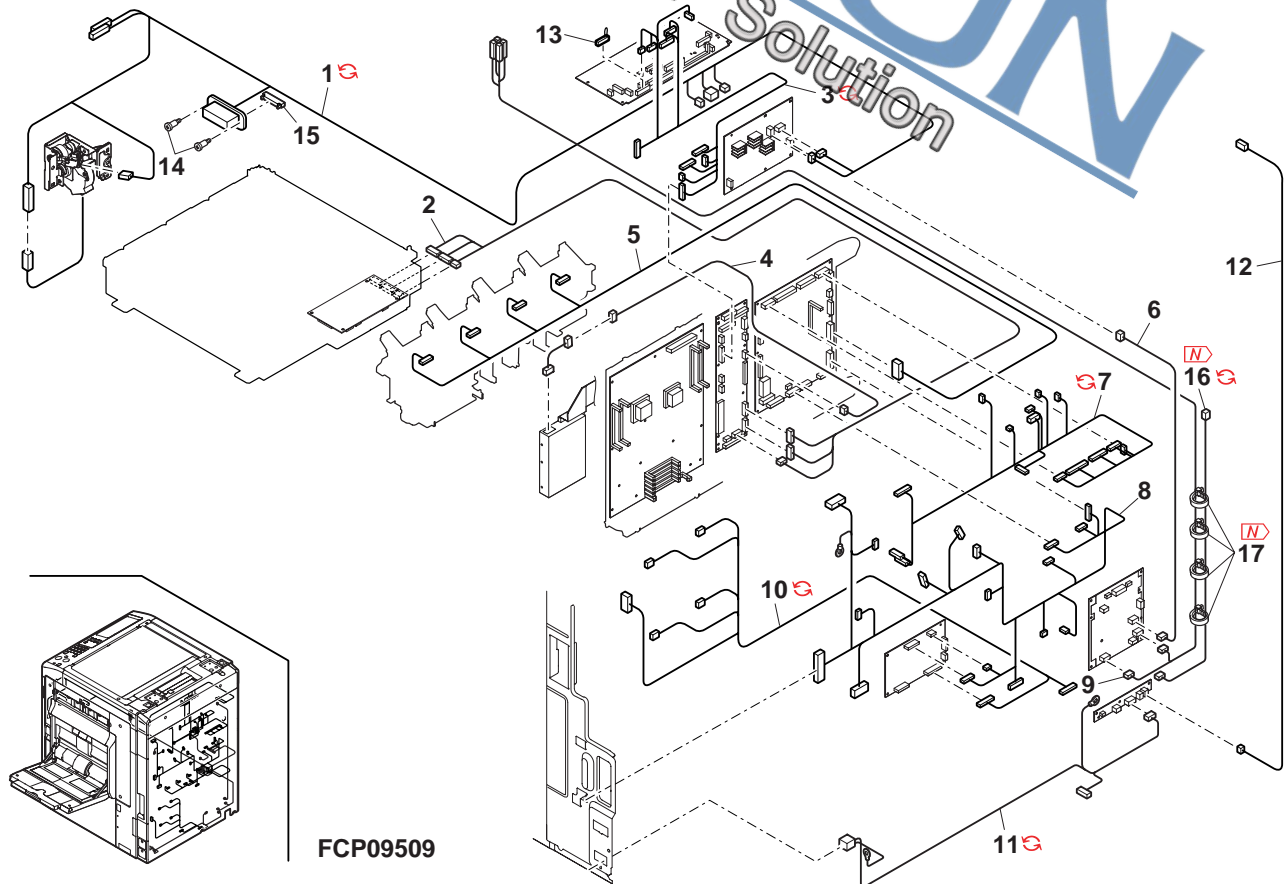

- 75 -

50 Exteriors[Except MX-2300G,MX-2700G]

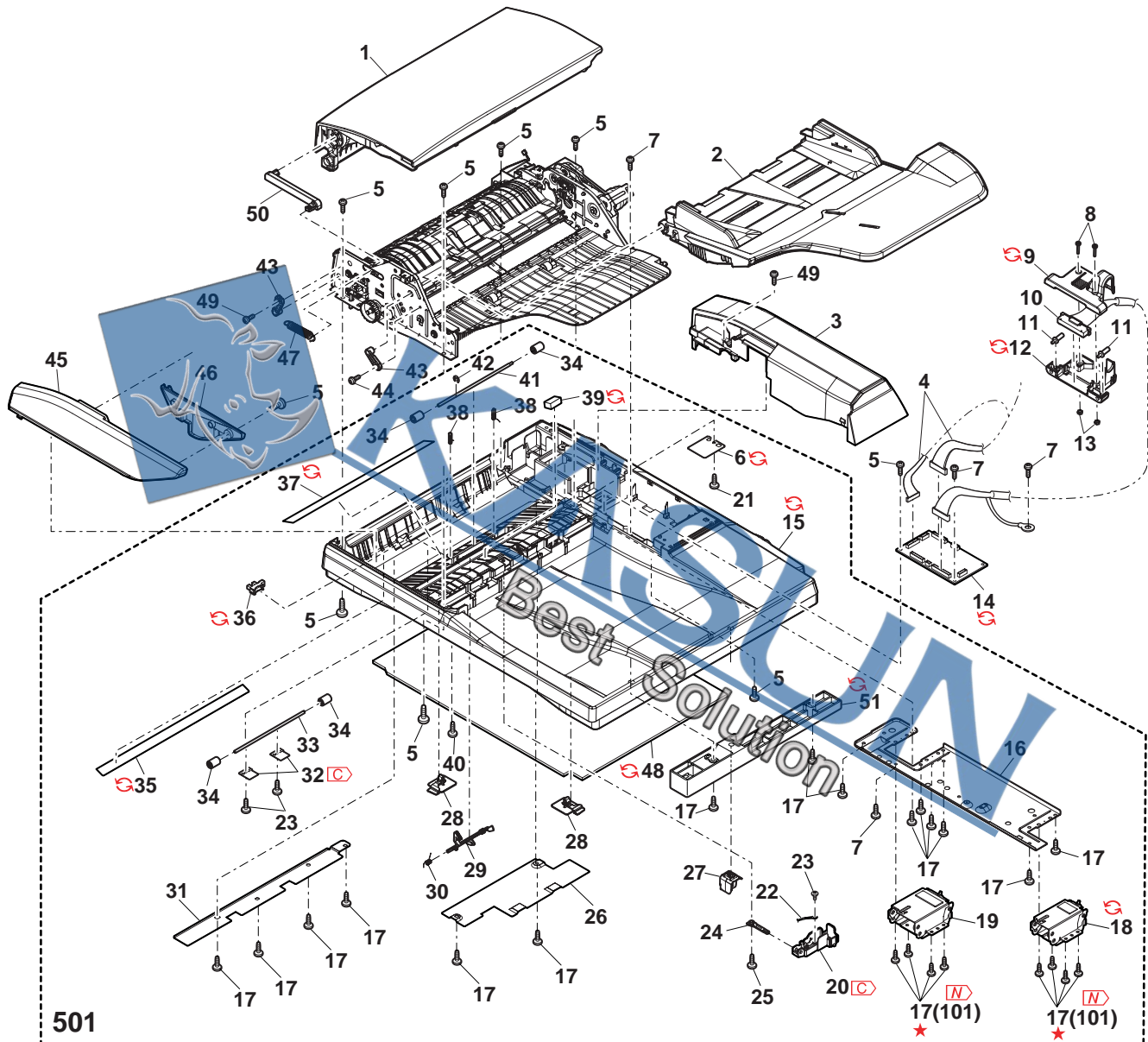

FCP09510

## [51] Original tray[MX-2300FG/N,MX-2700FG/N]

NO.	PARTS CODE	Inter-change	PRICE RANK	NEW MARK	PART RANK	DESCRIPTION	TR No.	Effective time
1	LPLTP6485FCZZ		AG	N	C	RSPF regulation plate F		
2	LPLTP6486FCZZ		AG	N	C	RSPF regulation plate R		
3	DHAI-3764FCZZ		AK	N	C	Original tray harness		
4	TLABZ5062FCZZ		AP	N	D	Original size label (Japan)		
	TLABZ5063FCZZ		AP	N	D	Original size label (Except Japan)		
5	LSOU-0204FCZZ		AV	N	D	RSPF original tray upper		
6	LSOU-0205FCZZ		AU	N	D	RSPF original tray lower		
7	XEBS740P10000		AA		C	Screw(4x10)		
8	NROLP1517FCZZ		AA	N	C	Delivery follower roller RSPF		
9	NSFTZ2914FCZZ		AP	N	C	Follower roller shaft		
10	XRESP30-06000		AA		C	E ring(E3)		
11	MSPRC3352FCZZ		AB		C	Follower pressure spring		
12	CPWBF1594FCE2		AS		E	SPF VR PWB LF		
13	XEBS730P08000		AC		C	Screw(3x8)		
14	LPLTP0321QSZZ		AE		C	Width detection fixing plate TLPD		
15	NGERP0168QSZZ		AD		C	Width detection gear(36T)		
	VHPGP1S73P+-1		AF		B	Photo sensor(GP1S73P)		
16	VHPGP1S73P+-18	3	AF		B	Photo sensor [Unleaded solder correspondence]		06/03
17	XEPS730P08X00		AA		C	Screw(3x8X)		
18	NGERR0169QSZZ		AE		C	Width detection rack gear		
19	MSPRP0315QSZZ		AD		C	Regulation plate spring TLPD		
20	MLEVP0098QSZZ		AC		C	Original detect actuator		

## [51] Original tray[MX-2300FG/N,MX-2700FG/N]

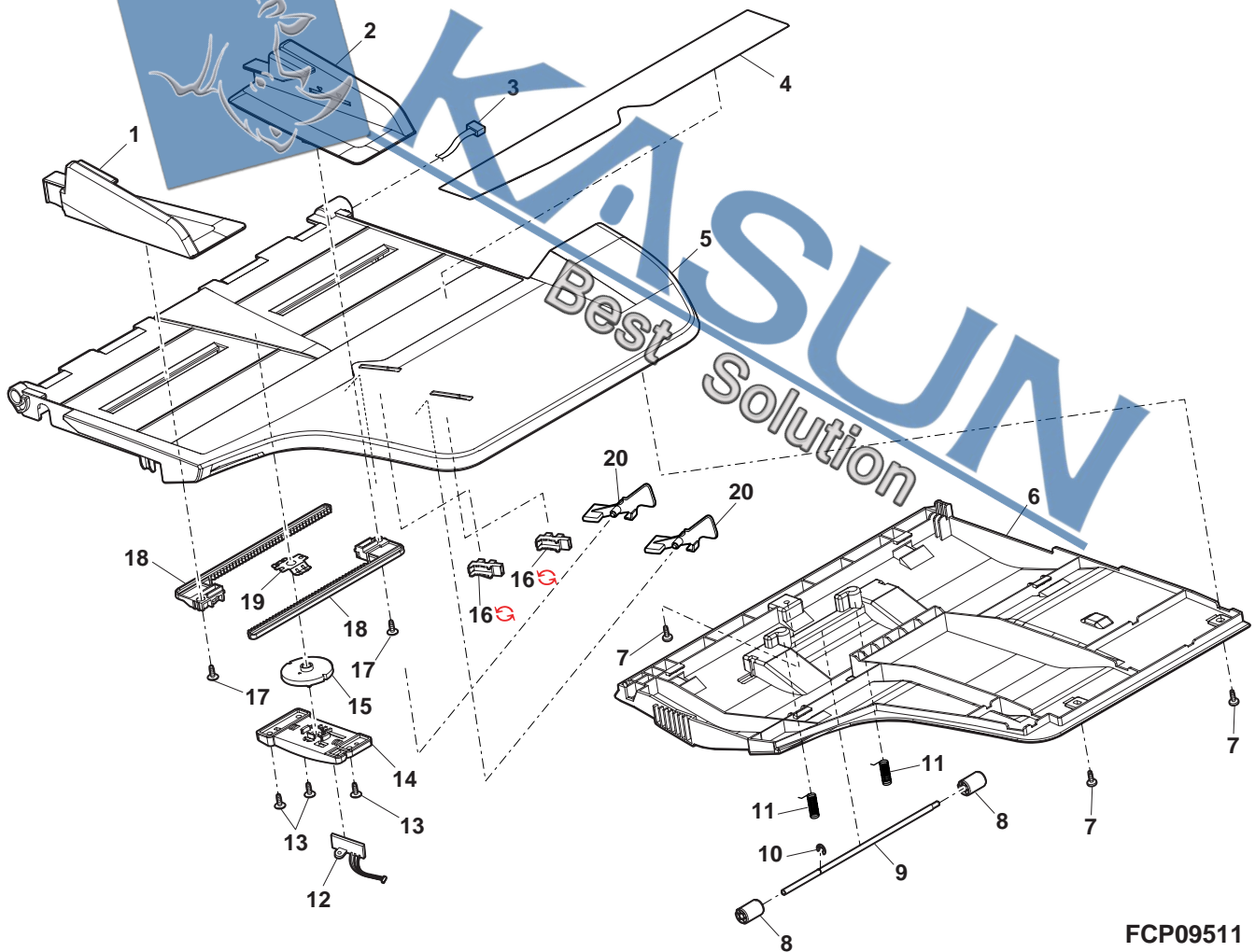



## 52 Paper feeding section[Except MX-2300G,MX-2700G]

NO.	PARTS CODE	Inter-change	PRICE RANK	NEW MARK	PART RANK	DESCRIPTION	TR No.	Effective time
1	PCOVP1851FCZZ		AT		C	Upper cover		
2	QSW-M0502FCPZ	1	AS		C	Upper cover		06/03 R/C
3	DHAI-3763FCZZ		AH		B	Interlock switch(51632C531N)		
4	PGIDM2137FCZZ		AV		C	Paper feeding roller harness		
5	PGIDM2137FCZ1	3	AV		C	Paper feeding transport upper guide		
6	NSFTZ2913FCZZ		AX		C	Paper feeding transport upper guide [Level up]		07/04 mid
7	LPINS0089FCZZ		AA		C	Paper feeding shaft		
8	XRESP50-06000		AA		C	Spring pin		
9	XPSSP20-10000		AA		C	E ring(E5)		
10	NBRGM0096FCZ1		AC		C	Spring pin(φ2-10)		
11	NGERH0863FCBZ		AD		C	Bearing		
12	MARMP0324FCZZ		AB		C	Pick up gear(18T)		
13	MARMP0339FCZZ		AC		C	Lock arm		
14	MARMP0330FCZZ		AC		C	Lock release arm		
15	PGIDM2138FCZZ		AD		C	Paper lock arm		
16	PCLC-0339FCZZ		BE		B	Upper transport auxiliary guide		
17	XRESP40-06000		AA		C	Pick up torque limiter		
18	LHLDR1650FCZZ		AD		C	E ring(E4)		
19	NSFTZ2915FCZZ		AM		C	Pick up roller holder		
20	NPLYZ0452FCZZ		AC		C	Pick up shaft		
21	NBLTH0442FCZZ		AD		B	Pick up pulley(18P)		
22	NROLR1542FCZZ		AH		B	Belt(132)		
23	PGIDM2139FCZZ		AC		C	Pick up roller		
24	NROLR1541FCZZ		AG		B	Holder guide		
25	NCPL-0049FCZZ		AH		B	Paper feeding separation roller		
26	NPLYZ0437FCZZ		AT		C	Oneway coupling		
27	LX-WZ0443FCPZ		AB		C	Paper feeding pulley RSPF(18P)		
28	LX-WZ0443FCPZ	1	AA		C	Washer		06/12
29	PSHEP5442FCZZ	1	AB		C	Washer		
30	PMLT-1417FCZZ		AC		C	Screw(4x10)		
31	PMLT-1652FCZZ	1	AC	N	C	PS front sheet		
32	MSPRD3378FCZZ		AB		C	PS front sheet		06/12 mid
33	MLEVPO932FCZZ		AC		C	Pick up silence cushion		
34	MLEVPO953FCZZ		AC		C	Pick up silence cushion N		06/12 mid
35	VHPGP1S73P+-18	3	AF		B	Detection return spring		
36	VHPGP1A71L3-1		AG		B	Detection actuator		
37	VHPGP1A71L3-18	3	AG		B	PE actuator		
38	NSFTZ0009QSP		AL		C	Photo sensor(GP1S73P)		06/03
39	NROLP1517FCZZ		AA		C	Photo sensor(GP1A71L3)		
40	LHLDP1755FCZZ		AC		C	Photo sensor(GP1A71L3) [Unleaded solder correspondence]		06/03
41	MSPRC3571FCZZ		AB		C	Transport follower shaft		
42	TLABH5060FCZZ		AH		D	Delivery follower roller RSPF		
43	XWHS730-05080		AA		C	PS pressure welding holder		
44	PSHEP5466FCZZ	1	AA		C	PS pressure welding spring		
45	PSHEP5466FCZ1		AA		C	Cleaning cautions label (Japan)		
46	MLEVPO1034FCZZ		AC		C	Washer(φ3-8t0.5)		
47	MSPRD3582FCZZ		AB		C	Screw(3x16)		
48	XEPS730P08X00		AA		C	PS rear sheet		06/12 mid
49					C	PS rear sheet		
50					C	Change lever		
51					C	PE return spring		
52					C	Screw(3x8X)		



52 Paper feeding section[Except MX-2300G,MX-2700G]

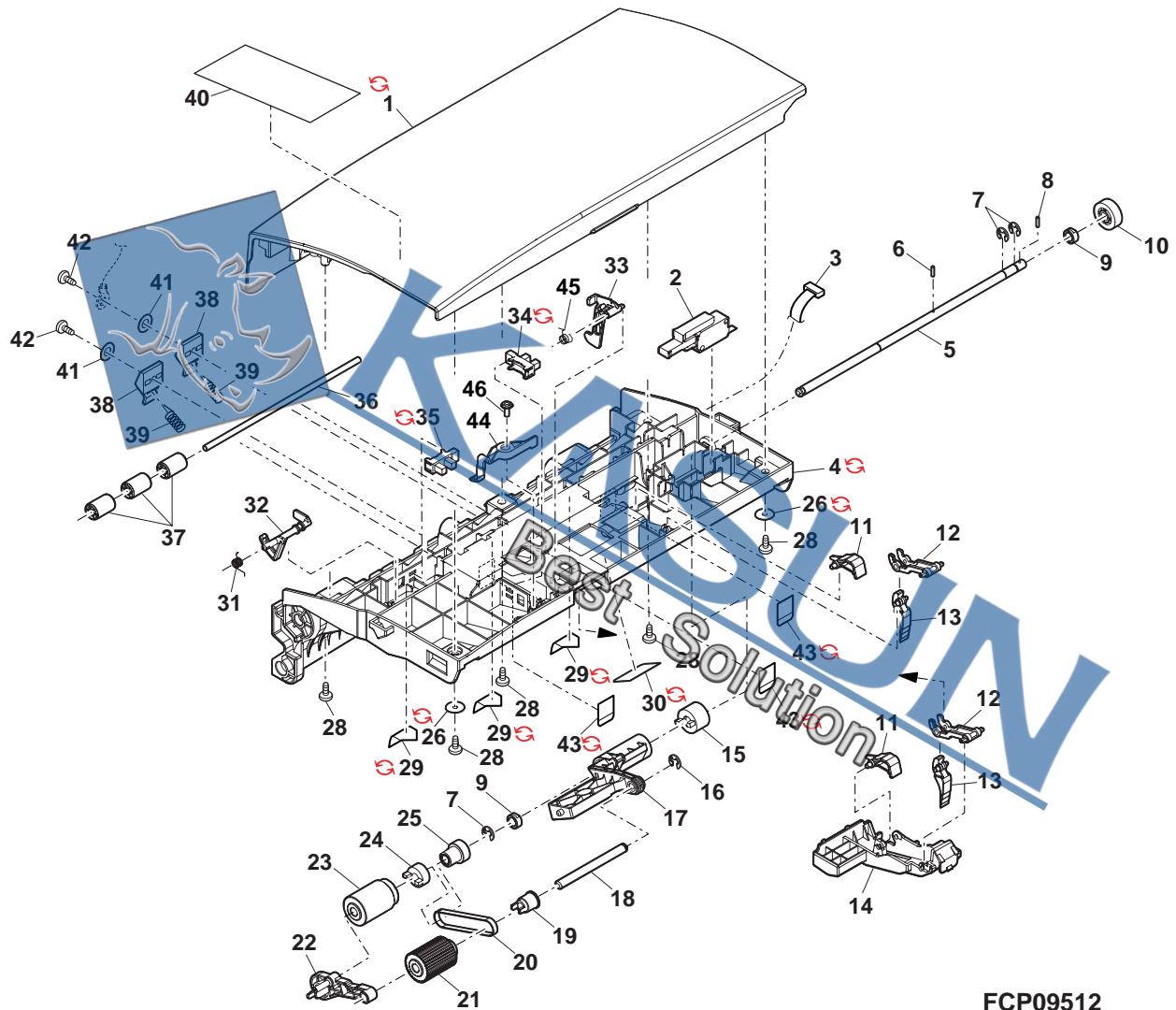

FCP09512

## 53 Separation section[Except MX-2300G,MX-2700G]

NO.	PARTS CODE	Inter-change	PRICE RANK	NEW MARK	PART RANK	DESCRIPTION	TR No.	Effective time
1	PCÖVP1850FCZZ		AD		C	Separation roller cover		
2	PSHEZ5462FCZZ		AE		C	RSPF front separate sheet		
2	PSHEZ5462FCZ1	1	AD		C	RSPF front separate sheet		06/12 mid
3	XHBS740P08000		AA		C	Screw(4×8)		
4	PCLR-0461FCZZ		AC		C	U-turn collar		
5	PGIDM2136FCZZ		AL		C	Separation transport guide		
6	NSFTZ0009QSPZ		AL		C	Transport follower shaft		
7	NRÖLP1517FCZZ		AA		C	Delivery follower roller RSPF		
8	PSHEZ3130FCZZ		AB		C	Rotation plate sheet		
8	PSHEZ5782FCZZ	1	AC		C	Rotation plate sheet N		06/12 mid
9	MSPRC3355FCZZ		AB		C	Roller spring		
10	NRÖLR1555FCZZ		AG		B	Separation roller		
11	PCLC-0338FCZZ		BE		B	Torque limiter SPF		
11	PCLC-0368FCZZ	-	BB		B	Torque limiter 300	CCE447	-
12	LPiNS0089FCZZ		AA		C	Spring pin		
13	XRESP50-06000		AA		C	E ring(E5)		
14	NSFTZ2912FCZZ		AX		C	Separation shaft		
15	LHLDZ1670FCZZ		AC		C	Separation roller fulcrum holder		
16	MSPRT3391FCZZ		AB		C	SPF pressure spring		
17	XEBS740P10000		AA		C	Screw(4×10)		
18	LPLTM6557FCZZ		AH		C	Separation PG reinforce plate		
21	PGIDM2135FCZZ		AN		C	Middle guide		
23	NBRGP0668FCZZ		AE		C	Stopper bearing		
24	XRESP40-06000		AA		C	E ring(E4)		
26	XEBS730P08000		AC		C	Screw(3×8)		
27	MSPRD3613FCZZ		AC		C	Separate shaft earth spring		1st lot
(Unit)								
901	CGIDM2136SS51		BF		E	Separation roller guide unit		

## 53 Separation section[Except MX-2300G,MX-2700G]

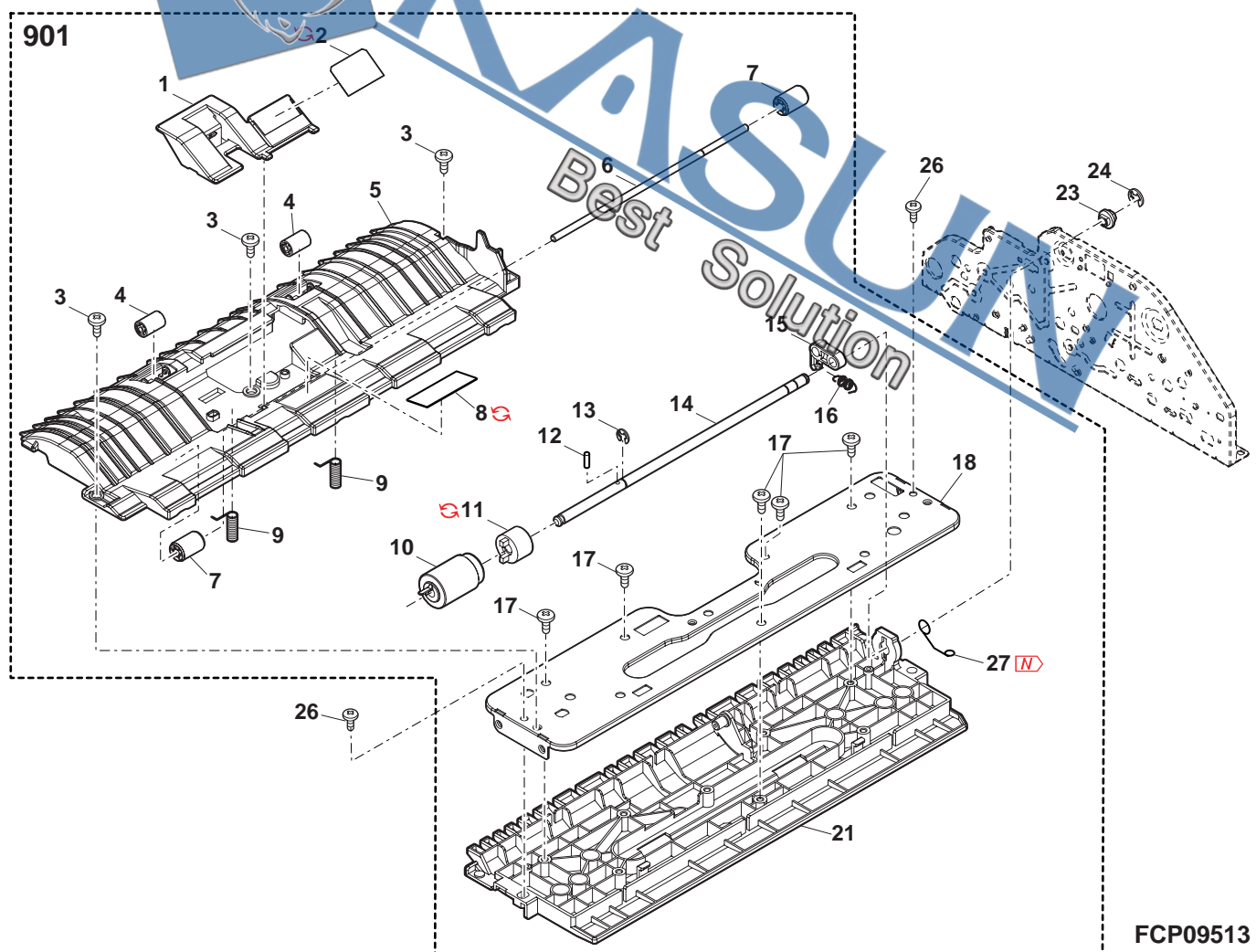

## 54 Transport section 1[Except MX-2300G,MX-2700G]

NO.	PARTS CODE	Inter-change	PRICE RANK	NEW MARK	PART RANK	DESCRIPTION	TR No.	Effective time
1	NBRGM0501FCZZ		AB		C	Metal bearing		
2	MSPRC3357FCZZ		AA		C	Brake spring		
3	XWHS760-08115		AA		C	Washer		
4	PRNGP0090FCZZ		AA		C	E-ring(E5)		
4	PRNGP0090FCZ1	1	AB		C	E-ring(E5)		06/10
5	PCLC-0337FCZZ		BA		B	PS clutch SPF		
5	PCLC-0337FCZ1	1	AQ		B	PS clutch SPF		06/04
6	XRESP40-06000		AA		C	E ring(E4)		
7	NGERH1681FCZZ		AC		C	Gear(36T)		
8	XRESP30-04000		AA		C	E ring(E3)		
8	XRESP30-06000	-	AA		C	E ring(E3)		-
9	NGERH1682FCZZ		AT		C	Oneway gear(32T)		
10	XRESP50-06000		AA		C	E ring(E5)		
11	NPLYZ0454FCZZ		AC		C	Gear pulley(25/24)		
12	NBLTH0444FCZZ		AS		B	Belt(200)		
13	PSHEZ5377FCZZ		AA		C	Pulley sheet(25)		
13	PSHEZ5377FCZ1	1	AA		C	Pulley sheet(25)		06/12 mid
15	XPSSP20-10000		AA		C	Spring pin(φ2-10)		
17	NPLYZ0453FCZZ		AC		C	Drive pulley(24P)		
19	NROLR1545FCZ1		BD		B	Delivery roller		
20	NROLR1552FCZZ		AX		B	Reading front roller		
21	NROLR1543FCZZ		AU		B	PS roller		
22	CFRM-1167FC01		AL		C	Frame F AS		
23	CFRM-1183FC01		AR		C	Frame R AS		
23	CFRM-1183FC02	1	AR		C	Frame R AS		08/01 R/C
24	LX-WZ5002BCZZ		AA		C	Washer		

## 54 Transport section 1[Except MX-2300G,MX-2700G]

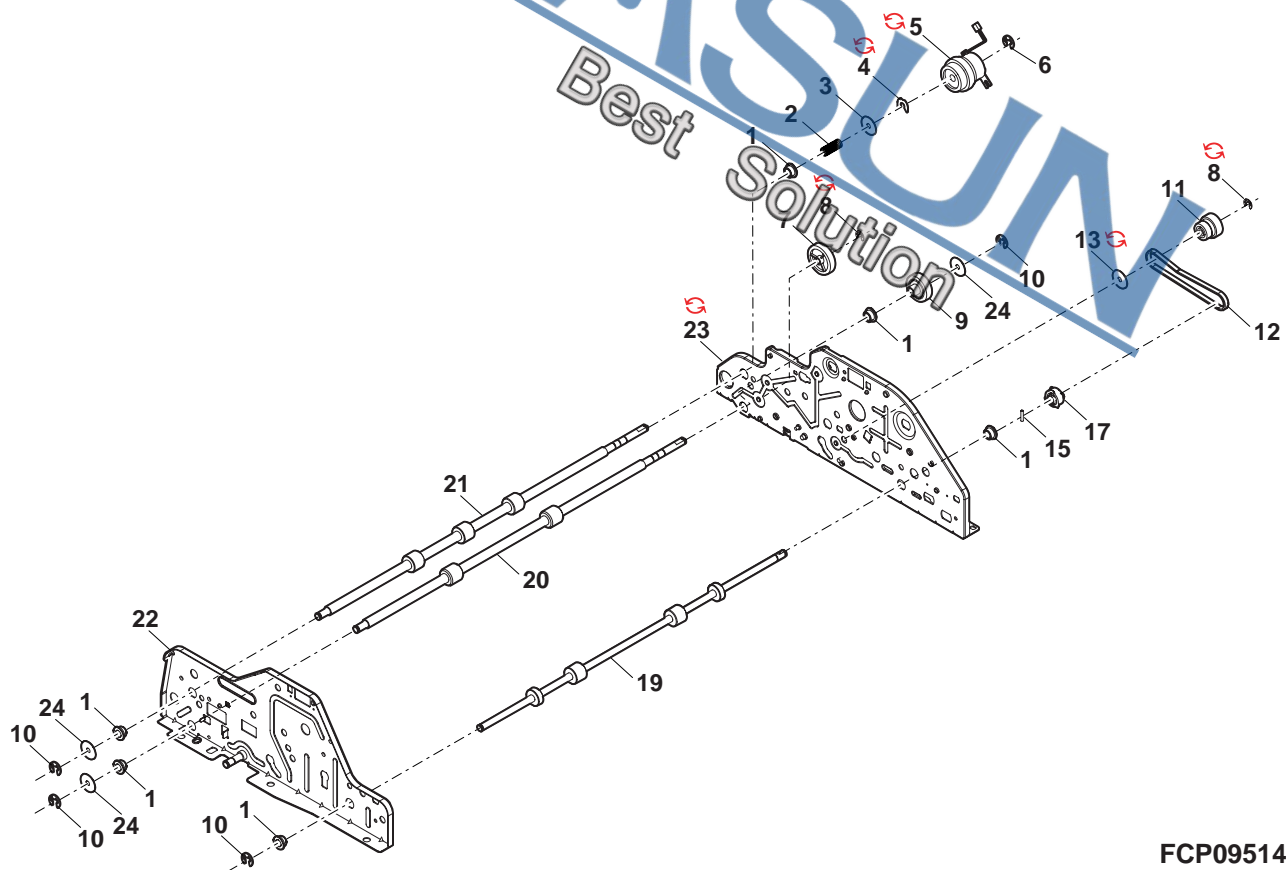

FCP09514

55 Transport section 2[Except MX-2300G,MX-2700G]

[illegible]

55 Transport section 2[Except MX-2300G,MX-2700G]

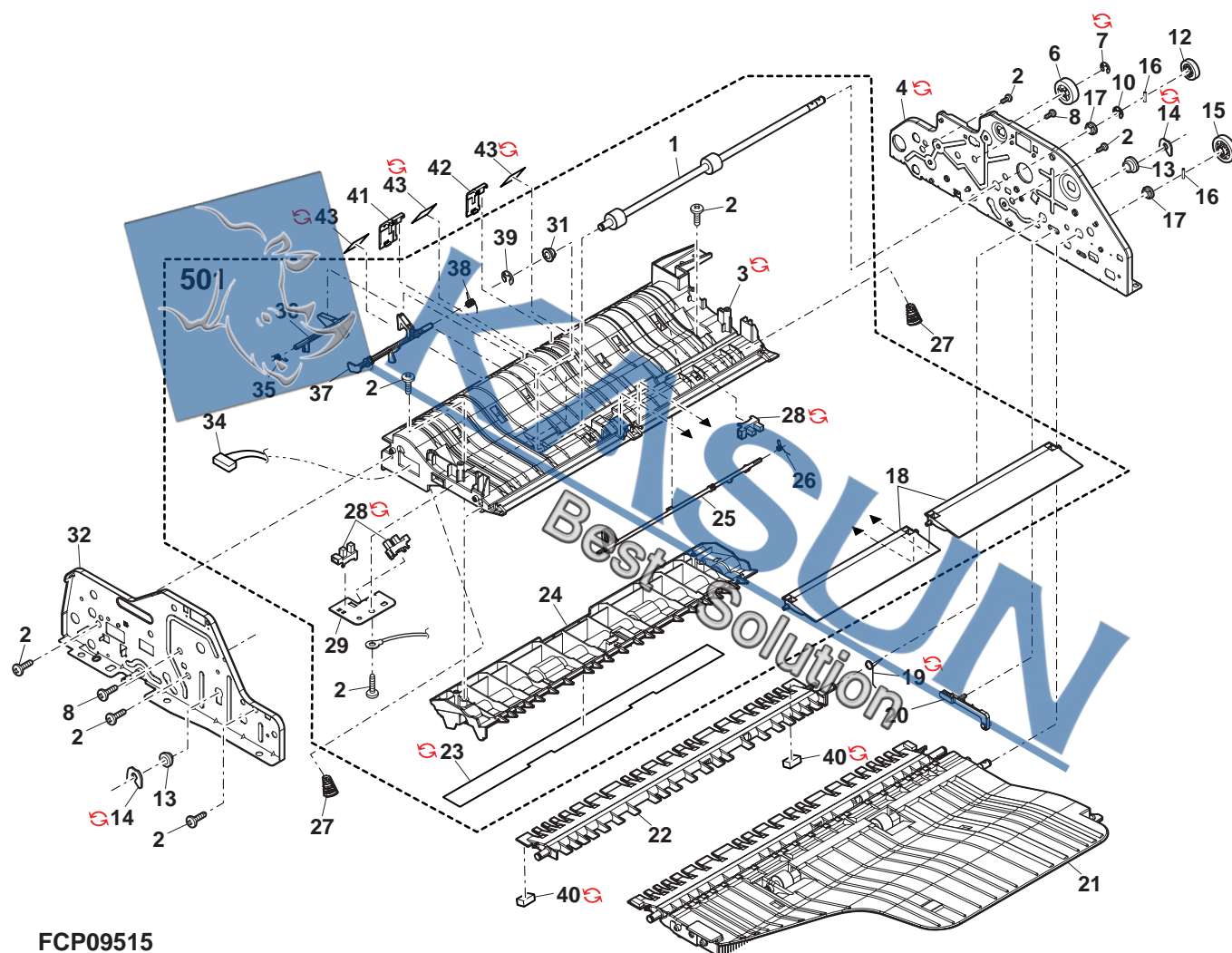

FCP09515



**56** Transport section 3[Except MX-2300G,MX-2700G]

[illegible]

56 Transport section 3[Except MX-2300G,MX-2700G]

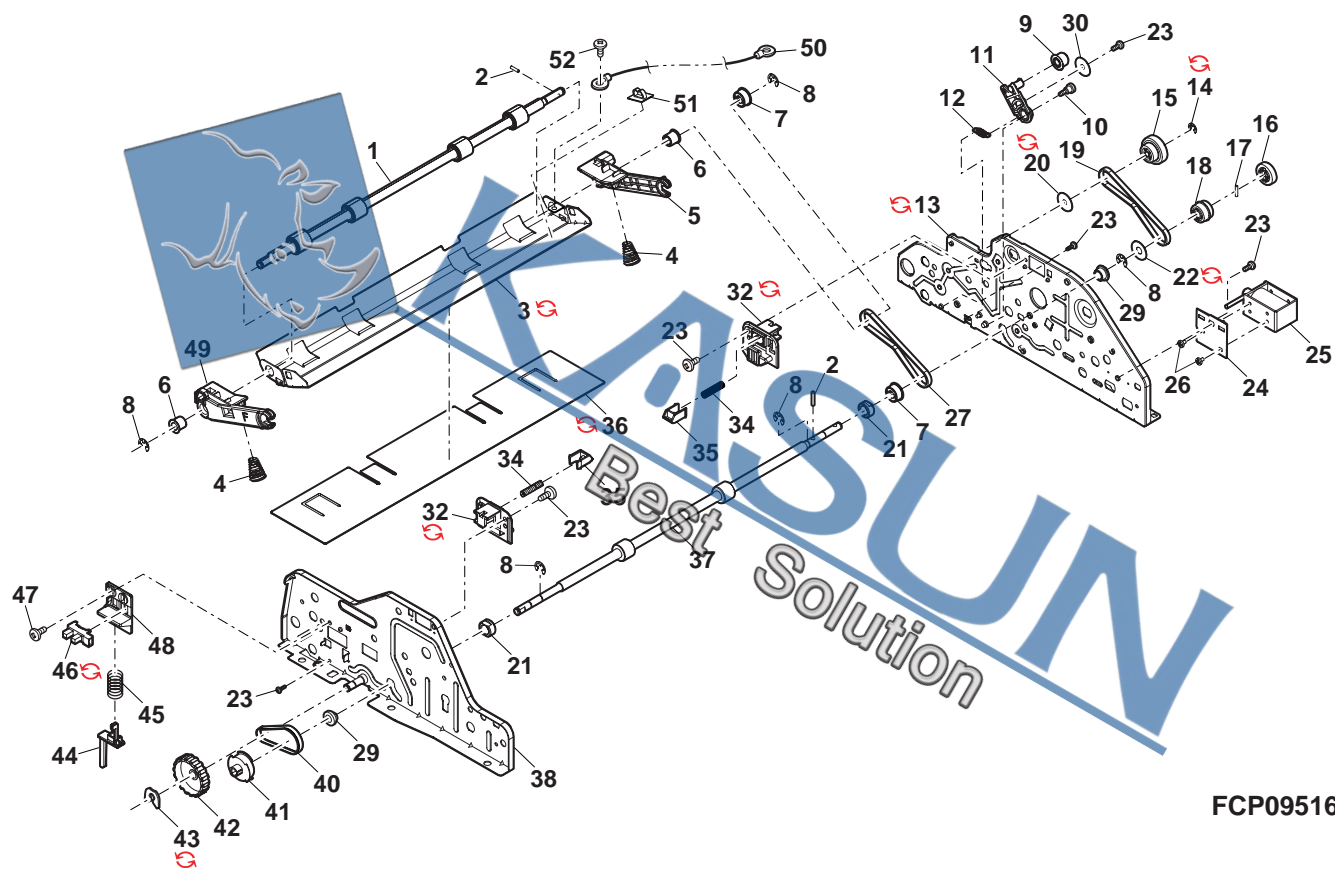

FCP09516

## 57 Middle tray[MX-2300FG/N,MX-2700FG/N]

NO.	PARTS CODE	Inter-change	PRICE RANK	NEW MARK	PART RANK	DESCRIPTION	TR No.	Effective time
1	LSOU-0206FCZZ		AR	N	D	RSPF middle tray		
2	MSPRC3358FCZZ		AA		C	RSPF delivery follower spring		
3	NROLP1517FCZZ		AA	N	C	Delivery follower roller RSPF		
4	NSFTZ0009QSPZ		AL		C	Transport follower shaft		
5	NROLR1590FCZZ		AT	N	B	SWB roller		
6	NBRGM0501FCZZ		AB		C	Metal bearing		
7	XRESP50-06000		AA		C	E ring(E5)		
8	PBRSS0230FCZZ		AE	N	B	Discharge brush RSP		
9	PGIDH2153FCZZ		AG	N	C	Middle tray guide		
10	XEBS740P10000		AA		C	Screw(4x10)		
11	PSHEZ5449FCZ1		AB	N	C	Delivery sheet RSPF(38)		
	PSHEZ5449FCZ2	1	AC		C	Delivery sheet RSPF(38)		06/12 mid

## 57 Middle tray[MX-2300FG/N,MX-2700FG/N]

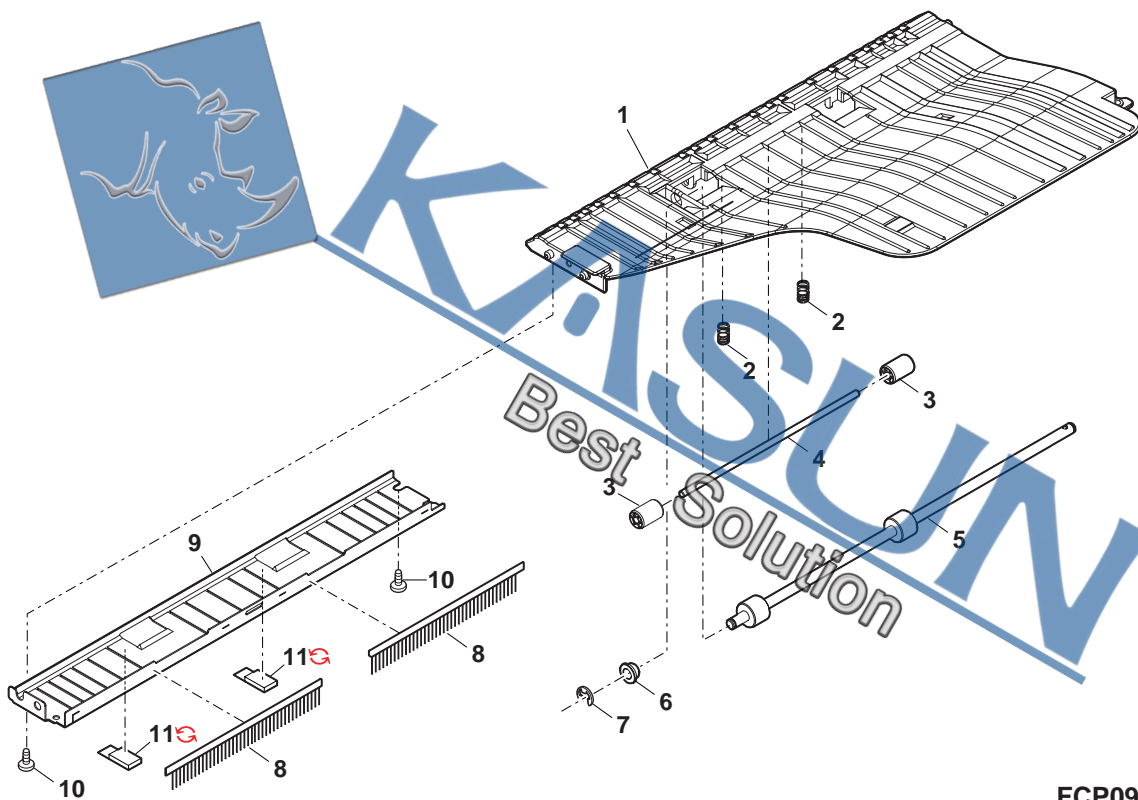

FCP09517

## 58 Drive unit[Except MX-2300G,MX-2700G]

NO.	PARTS CODE	Inter-change	PRICE RANK	NEW MARK	PART RANK	DESCRIPTION	TR No.	Effective time
1	NPLYZ0435FCZZ		AC		C	Pulley(38P)		
2	PSHEP5441FCZZ		AB		C	Pulley sheet(38)		
2	PSHEP5441FCZ1	1	AB		C	Pulley sheet(38)		06/12 mid
3	RMOTS0934FCPZ		BF		B	SPF transport motor		
4	QEARP0218FCPZ		AE		C	Motor earth tape lower		
5	RMOTS0935FCPZ		BF		B	Paper feeding reversal motor		
6	LSTPP0016QSZZ		AC		C	Stopper(E5)		
6	XRESP50-06000	5	AA		C	E ring(E5)	CCE563	08/01 mid
7	PCLC-0017QSPZ		AT		B	SPF paper feeding clutch		
7	PCLC-0017QSP1	1	AT		B	SPF paper feeding clutch		07/08
8	NPLYZ0033QSZZ		AD		C	Coupling pulley(39P)		
9	NBLTH0443FCZZ		AE		B	Belt(250)		
10	NSFTZ2916FCZZ		AS		C	Paper feeding drive shaft		
10	NSFTZ2916FCZ1	5	AS		C	Paper feeding drive shaft	CCE563	08/01 mid
11	XPSSP20-10000		AA		C	Spring pin(φ2-10)		
12	NBRGM0096FCZ1		AC		C	Bearing		
13	XHBS740P06000		AA		C	Screw(4x6)		
14	CPLTM6558FC01		AN		C	Drive motor fixing plate AS		
14	CPLTM6558FC02	1	AN		C	Drive motor fixing plate AS		08/01 R/C
15	NGERH1619FCZZ		AC		C	Paper feeding drive gear(41T)		
16	NBLTH0437FCZZ		AS		B	Belt(204)		
17	NPLYZ0446FCZZ		AC		C	Gear pulley(48/26)		
20	PRNGP0090FCZZ		AA		C	E-ring(E5)		
20	PRNGP0090FCZ1	1	AB		C	E-ring(E5)		06/10
21	XRESP50-06000		AA		C	E ring(E5)		
22	NBLTH0436FCZZ		AD		B	Belt(176DSPF)		
23	XBBS730P04000		AA		C	Screw(3x4)		
24	PCLR-0520FCZZ		AB		C	Tension collar		
25	XHBS730P06000		AB		C	Screw(3x8)		
26	LX-BZ0833FCPZ		AC		C	Screw		
27	LHLDZ1641FCZZ		AC		C	Tension holder A		
28	MSPRT3392FCZZ		AB		C	Tension spring		
29	XHBS730P08000		AB		C	Screw(3x8)		
30	NGERH1621FCZZ		AC		C	Gear(23T)		
31	XWHS730-05080		AA		C	Washer(φ3-8t0.5)		
32	NSFTZ2917FCZZ		AM		C	Paper feeding follower shaft		
33	NBRGM0096FCZ1		AC		C	Bearing		
34	MSPRT3570FCZZ		AC		C	Paper feeding tension spring		
34	MSPRT3570FCZ1	-	AC		C	Paper feeding tension spring	[Parts code correction]	1st lot
	(Unit)							
901	DUNT-7478DSZZ		BB		E	Drive fixing base unit		

## 58 Drive unit[Except MX-2300G,MX-2700G]

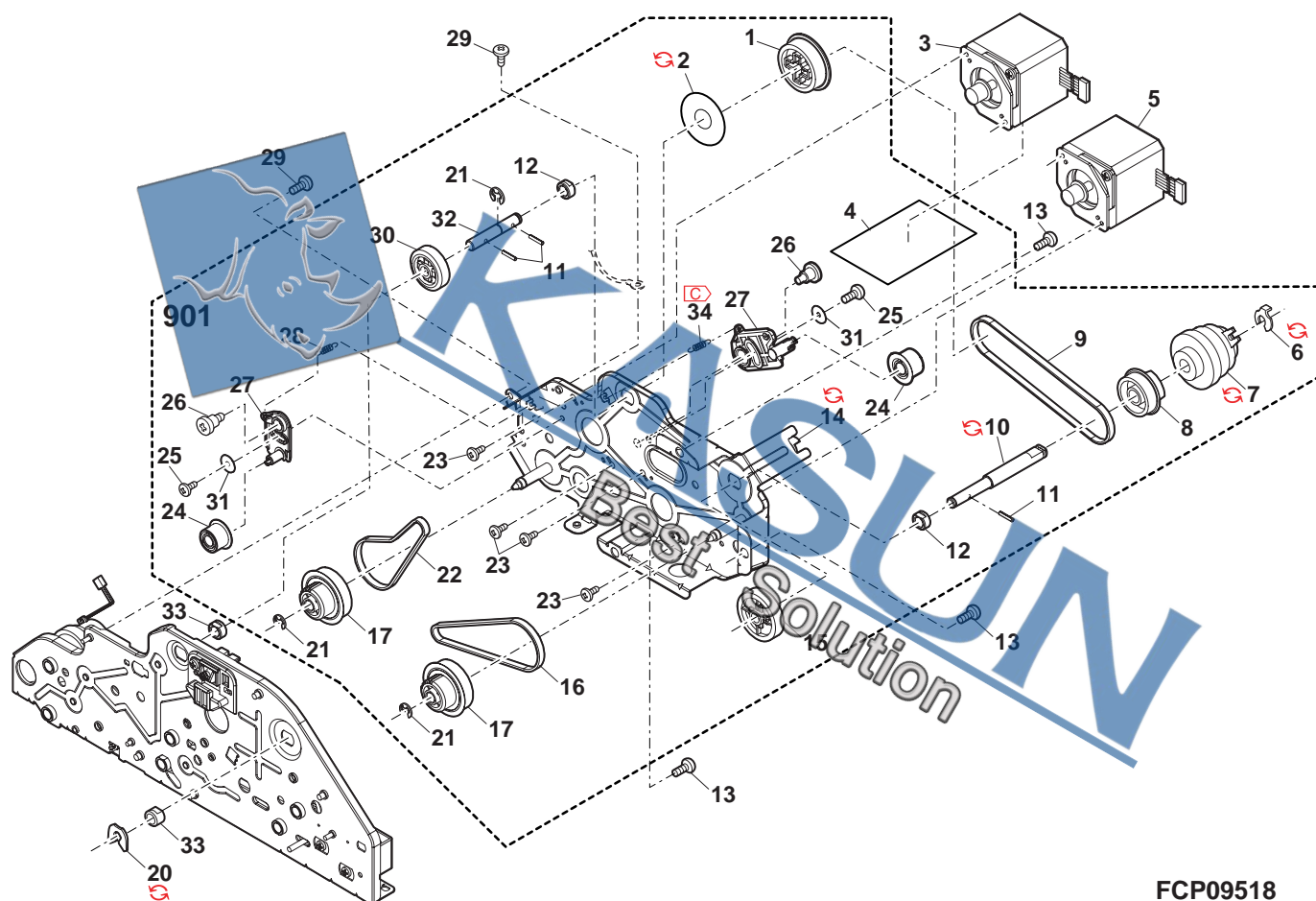

FCP09518



## 59 Packing material &amp; Accessories

NO.	PARTS CODE	Inter-change	PRICE RANK	NEW MARK	PART RANK	DESCRIPTION	TR No.	Effective time
1	SPAKA6765FCZ1		BN		D	Top case		
2	SPAKA6768FCZ1		BN		D	Top add L [MX-2300G,MX-2700G]		
	SPAKA6766FCZ1		BN		D	Top add L [MX-2300FG/N,MX-2700FG/N]		
	SPAKA7083FCZZ	-	BT		D	Top add L [MX-1800N]		07/06
3	SPAKA6769FCZZ		BN		D	Top add R [MX-2300G,MX-2700G]		
	SPAKA6767FCZZ		BN		D	Top add R [MX-2300FG/N,MX-2700FG/N]		
	SPAKA7084FCZZ	-	BT		D	Top add R [MX-1800N]		07/06
4	SPAKC6818DSZZ		BP		D	Packing case [MX-2300G]		
	SPAKC6816DSZZ		BU		D	Packing case [MX-2300FG]		
	SPAKC6818DS11		BP		D	Packing case [MX-2700G]		
	SPAKC6816DS11		BP		D	Packing case [MX-2700FG]		
	SPAKC7088DS14	-	BX		D	Packing case [Missing parts code][MX-2000F]		1st lot
	SPAKC7089DS16	-	BU		D	Packing case [MX-1800N]		07/06
5	SPAKA6772FCZZ		BM		D	Reinforce angle [MX-2300G,MX-2700G]		
	SPAKA6771FCZZ		BN		D	Reinforce angle [Except MX-2300G,MX-2700G]		
6	SPAKA0616QSZZ		AA		D	Fixing brock		
	SPAKA7143FCZZ	-	AH		D	Fixing brock		06/08
7	SPAKA6770FCZ1		BZ		D	Bottom case [Except MX-1800N]		
8	SPAKA6775FCZ1		BQ		D	Skid (Japan)		
9	LX-BZ0787FCPZ		AD		C	2nd,3rd mirror lock screw		
10	LX-WZ0326FCPZ		AC		C	Washer		
11	TCADZ1178FCZZ		AB		D	Caution card		
12	SPAKA6075FCZZ		AE		D	Protection sheet [Except MX-2300G,MX-2700G]		
13	SPAKA6780FCZZ		BX		D	OC add [MX-2300G,MX-2700G]		
14	SPAKA6847FCZZ		BW		D	Transfer unit fixing add		
15	LSOU-0179FCP5		AV		D	Delivery tray [MX-2300FG,MX-2700FG]		
	LSOU-0177FCP5		AQ		D	Delivery extension tray [MX-2300FG,MX-2700FG]		
16	SPAKA6781FCZZ		BM		D	Delivery tray spacer [MX-2300FG,MX-2700FG]		
17	SPAKC6777FCZZ		BN		D	TN packing case		
18	SPAKA6849FCZZ		AZ		D	Waste toner bottle protect add		
19	SPAKA6778FCZZ		BM		D	Enclosure TNDV spacer A		
20	SSAKA5004CCZZ		AA		D	Vinyl bag (Japan)		
21	LHLDW1226FCZZ		AB		C	Turn fastener		
22	TCADZ1275FCZZ		AB		D	Cassette caution card		
	TCADZ1807FCZZ	6	AC		D	Cassette caution card [Sake in work inclination]		06/08 R/C
23	SPAKA6774FCZZ		BM		D	Scanner reinforce add		
24	SPAKA6848FCZZ		BW		D	Waste toner bottle fixing add		
	LFIX-0627FCZ1		AD		C	Paper fixing arm		
25	LHLDZ1715FCZZ		AE		C	Paper fixing holder		
	LHLDZ1715FCZ1	3	AE		C	Paper fixing holder [Form change]		05/12
26	SPAKA6819FCZZ		BP		D	Waste toner bottle sleeve [Except Japan]		
	SPAKA6819FCZZ		BP		D	Waste tonner bottol sleeve [Except Japan][MX-2300G,MX-2700G]		05/12
27	CYOK-0060DS52		AZ		A	Waste toner bottle		
	CYOK-0060DS54	3	AZ		A	Waste toner bottle		07/11 mid
28	SSAKZ0034FCZZ		BQ		D	Vinyl bag A [Except MX-2300G,MX-2700G]		
29	PCOVP2022FCZZ		AP		D	Manual cover		
	PCOVP2022FCZ1	1	AP	N	D	Manual cover		05/12
30	LBND00075FCZZ		AB		C	Band (Australia,New zealand)		
31	SSAKA3001CCZZ		AA		D	Vinyl bag(140x360)		
32	QACCD7713QCPZ		AT		B	AC cord (U.S.A,Canada,Saudi Arabia)		
	QACCJ6413QCPA		AY		B	AC cord (Japan)		
	QACCB7623QCPZ		AQ		B	AC cord (U.Kingdom,Yemen,Bahrain,Kuwait,Oman)		
	QACCB7623QCPZ	3	BB		B	AC cord [Unleaded correspondence] (U.Kingdom,Yemen,Bahrain,Kuwait,Oman)		06/02
	QACCVR621QCPZ		AQ		B	AC cord (Europe except U.Kingdom)		
	QACCLR624QCPZ		BA		B	AC cord (Australia,New zealand)		
	QACCJ6912QCPZ		AV		B	AC cord (Philippines)		
	QACCJR911QCPZ	1	AV	N	B	AC cord (Philippines)		07/12
	QACCR626QCPZ	4	BB		B	AC cord [Specification change](Philippines)		08/04
	QACCB9521QCZZ		AW		B	AC cord (Singapore,Maraysia,Hong Kong,India,South Africa)		
	QACCVR621QCPZ		AQ		B	AC cord (Algeria,Tunisia,West Africa,Lebanon,Iran, Morocco,Egypt,Indonesia,Thailand)		
33	SSAKZ0037FCZZ		BU		C	Vinyl bag(200x400) [Missing parts code]		1st lot
39	TCADZ1805FCZZ	-	AF		D	Fusing unpacking manual [MX-1800N]		07/06
79	SPAKA0040YSZZ		AH		D	DR support pad A		
80	SPAKA0041YSZZ		AH		D	DR support pad B		
81	SPAKA0545YSZZ		AE		D	DR set pad		
99	SPAKG0544YS16	-	AQ		D	DR enclosure case [MX-1800N]		07/06
	SPAKG0544YS11		AS		D	DR enclosure case [Except MX-1800N]		
100	CCADZ1561FC01		AK		D	Maintenance card (Japan)		
	CCADZ1518FC01		AB		D	Maintenance card (Except Japan)		
101	DHAi-3900FCZZ		AK		C	Line cable [MX-2300FG,MX-2700FG]		
102	RCORF0046FCZZ		AH		C	Core [MX-2300FG,MX-2700FG]		
103	SSAKA2440QCZZ		AB		D	Vinyl bag(280x410) [MX-2300FG,MX-2700FG]		
104	SSAKH3013CCZZ		AA		D	Vinyl bag(120x220) [MX-2300FG,MX-2700FG]		
106	TCADS1693FCZZ		AA		D	Instlation card [MX-2300FG,MX-2700FG]		
107	TINSJ3122FCZZ		BB		D	Easy operation guide (Japanese)[MX-2300G/FG,MX-2700G/FG]		
	TINSE3123FCZZ		BB		D	Easy operation guide (English [U.S.A,Canada])[MX-2300N,MX-2700N]		

## 59 Packing material &amp; Accessories

NO.	PARTS CODE	Inter-change	PRICE RANK	NEW MARK	PART RANK	DESCRIPTION	TR No.	Effective time
107	TINSE3125FCZZ		BD		D	Easy operation guide (English)[MX-2300G,MX-2700G]		
	TINSE31716FCZZ		BC	N	D	Easy operation guide (Japanese)[MX-2000F]		
	TINSE3127FCZZ	-	BX		D	Easy operation guide (French)[MX-2300G,MX-2700G]		05/12
	TINSA3332FCZZ	-	AV		D	Easy operation guide (Arabic)[MX-2300G,MX-2700G]		05/12
108	TINSE3135FCZZ		AQ		D	Q/A guide (Japanese)[MX-2300G/FG,MX-2700G/FG]		
	TINSE3136FCZZ		AQ		D	Q/A guide (English [U.S.A,Canada])[MX-2300N,MX-2700N]		
	TINSE3138FCZZ		AR		D	Q/A guide (English)[MX-2300G,MX-2700G]		
	TINSE31717FCZZ		AP	N	D	Q/A guide (Japanese)[MX-2000F]		
	TINSE3140FCZZ	-	BE		D	Q/A guide (French)[MX-2300G,MX-2700G]		05/12
	TINSA3333FCZZ	-	BE		D	Q/A guide (Arabic)[MX-2300G,MX-2700G]		05/12
109	TINSE3148FCZZ		AQ		D	Install guide (Japanese)[MX-2300G/FG,MX-2700G/FG]		
	TINSE3149FCZZ		AQ		D	Install guide (English [U.S.A,Canada])[MX-2300N,MX-2700N]		
	TINSE3151FCZZ		AR		D	Install guide (English)[MX-2300G,MX-2700G]		
	TINSE31718FCZZ		AL	N	D	Install guide (Japanese)[MX-2000F]		
	TINSE3153FCZZ	-	AK		D	Install guide (French)[MX-2300G,MX-2700G]		05/12
	TINSE3161FCZZ		AM		D	Safe standard caution card (Japanese)[MX-2300G/FG,MX-2700G/FG]		
110	TINSE3162FCZZ		AM		D	Safe standard caution card (English [U.S.A,Canada])[MX-2300N,MX-2700N]		
	TINSE3162FCZ1	3	AM	N	D	Safe standard caution card [Specification change] (English [U.S.A,Canada])[MX-2300N,MX-2700N]		06/11
	TINSE3162FCZ2	3	AM	N	D	Safe standard caution card [Specification change] (English [U.S.A,Canada])[MX-2300N,MX-2700N]		07/10
	TINSE3164FCZZ		AN		D	Safe standard caution card (English)[MX-2300G,MX-2700G]		
	TINSE3175FCZZ		AP		D	Safe standard caution card (English Hong Kong)[MX-2300G,MX-2700G]		
	TINSE3179FCZZ		AL	N	D	Safe standard caution card (Japanese)[MX-2000F]		
	TINSE3166FCZZ		AG		D	Safe standard caution card (French)[MX-2300G,MX-2700G]		05/12
	TINSA3334FCZZ	-	BB		D	Safe standard caution card (Arabic)[MX-2300G,MX-2700G]		05/12
	CDSKA0048FC31		BB		D	G driver CD (Japan)[MX-2300G/FG,MX-2700G/FG]		
	CDSKA0062FC31		BB		D	G driver CD (Except Japan)[MX-2300G,MX-2700G]		
111	CDSKA0085FC31	3	BB		D	G driver CD [Correspondence for Taiwan](Taiwan)[MX-2300G,MX-2700G]		06/03
	CDSKA0085FC32	3	BB		D	G driver CD [Local language correspondence](Taiwan)		06/06
	CDSKA0062FC33	3	BC		D	G driver CD [DSK correspondence](Except Japan,Taiwan)[MX-2300G,MX-2700G]		06/06
	CDSKA0062FC34	3	BC		D	G driver CD [Improve performance](Except Japan,Taiwan)[MX-2300G,MX-2700G]		07/12
	CDSKA0085FC33	3	BB		D	G driver CD [Improve performance](Taiwan)		08/05
	CDSKA0153FC31		BB	N	D	G driver CD (Japan)[MX-2000F]		
	CDSKA0049FC31	-	BB		D	P driver CD (Australia,New zealand)[MX-2300N,MX-2700N]		05/12
	CDSKA0049FC33	3	BC		D	P driver CD [DSK correspondence](U.S.A,Canada,Australia,New zealand)[MX-2300N,MX-2700N]		06/06
	CDSKA0171FC32	3	AR		D	P driver CD [Improve performance](U.S.A,Canada,Australia,New zealand)[MX-2300N,MX-2700N]		07/12
	CDSKA0049FC31		BB		D	P driver CD (U.S.A,Canada)[MX-2300N,MX-2700N]		
	CDSKA0172FC32	-	BB		D	P driver CD [MX-2300N,MX-2700N](Taiwan)		08/05
	CDSKA0050FC31		AR		D	NSX1 CD (U.S.A,Canada)[MX-2300N,MX-2700N]		
	CDSKA0050FC32	3	AR		D	NSX1 CD [Version up](U.S.A,Canada)[MX-2300N,MX-2700N]		06/10 R/C
	CDSKA0050FC35	3	AR		D	NSX1 CD [Improve performance](U.S.A,Canada)[MX-2300N,MX-2700N]		07/12 R/C
	CDSKA0084FC35	-	BB		D	NSX1 CD [MX-2300N,MX-2700N](Taiwan)		08/05
113	TCADZ1757FCZZ		AH		D	MSDS card (U.S.A,Canada,U.Kingdom)[MX-2300N,MX-2700N]		
114	TINSE3109FCZZ		AG		D	S desk install manual (U.S.A,Canada)[MX-2300N,MX-2700N]		
	TINSE3109FCZZ	-	AG		D	S desk install manual (Australia,New zealand)[MX-2300N,MX-2700N]		05/12
115	PSHEP5447FCZZ	-	AN		C	Key sheet [Missing parts code](French (Canada))		1st lot
116	TLABH5007FCZZ	-	AD		D	Copy prohibition caution label [Missing parts code](Canada)		1st lot
117	GCOVZ0237FCZZ	-	AZ		D	Dust cover (Except Japan)[MX-2300G,MX-2700G]		05/12
120	CCADZ1518GH01	-	*	N	D	Maintenance card [MX-1800N]		07/06
121	CDSKA0049GH34	-	*	N	D	CD-ROM [MX-1800N]		07/06
122	CDSKA0050GH33	-	*	N	D	CD-ROM [MX-1800N]		07/06
123	SSAKA2440QCZZ	-	AB		D	Vinyl bag(280x410) [MX-1800N]		07/06
124	TCADS1513GHZZ	-	*	N	D	Warranty resist card [MX-1800N]		07/06
125	TCADZ1757FCZZ	-	AH		D	MSDS card [MX-1800N]		07/06
126	TCADS1511FCZZ	-	AC		D	Deliver inst. card [MX-1800N (Except U.kingdom)]		07/06
127	TINSE3228GHZZ	-	*	N	D	Easy operate guide [MX-1800N (English)]		07/06
	TINSG3230GHZZ	-	*	N	D	Easy operate guide [MX-1800N (German)]		07/06
	TINSE3231GHZZ	-	*	N	D	Easy operate guide [MX-1800N (French)]		07/06
	TINSE3233GHZZ	-	*	N	D	Easy operate guide [MX-1800N (Italian)]		07/06
	TINSH3234GHZZ	-	*	N	D	Easy operate guide [MX-1800N (Dutch)]		07/06
	TINSW3235GHZZ	-	*	N	D	Easy operate guide [MX-1800N (Swedish)]		07/06
	TINSZ3236GHZZ	-	*	N	D	Easy operate guide [MX-1800N (Norwegian)]		07/06
	TINSD3237GHZZ	-	*	N	D	Easy operate guide [MX-1800N (Finnish)]		07/06
	TINSD3238GHZZ	-	*	N	D	Easy operate guide [MX-1800N (Danish)]		07/06
	TINSE3266GHZ1	-	*	N	D	INST. guide [MX-1800N (English)]		07/06
128	TINSG3268GHZ1	-	*	N	D	INST. guide [MX-1800N (German)]		07/06
	TINSE3269GHZ1	-	*	N	D	INST. guide [MX-1800N (French)]		07/06
	TINSE3271GHZ1	-	*	N	D	INST. guide [MX-1800N (Italian)]		07/06
	TINSH3272GHZ1	-	*	N	D	INST. guide [MX-1800N (Dutch)]		07/06
	TINSW3273GHZ1	-	*	N	D	INST. guide [MX-1800N (Swedish)]		07/06
	TINSD3274GHZ1	-	*	N	D	INST. guide [MX-1800N (Norwegian)]		07/06
	TINSD3275GHZ1	-	*	N	D	INST. guide [MX-1800N (Finnish)]		07/06
	TINSD3276GHZ1	-	*	N	D	INST. guide [MX-1800N (Danish)]		07/06

## 59 Packing material &amp; Accessories

NO.	PARTS CODE	Inter-change	PRICE RANK	NEW MARK	PART RANK	DESCRIPTION	TR No.	Effective time
129	T i N S E 3 2 8 5 G H Z 3	-	*	N	D	Caution manual [MX-1800N (English)]		07/06
	T i N S G 3 2 8 7 G H Z 3	-	*	N	D	Caution manual [MX-1800N (German)]		07/06
	T i N S F 3 2 8 8 G H Z 3	-	*	N	D	Caution manual [MX-1800N (French)]		07/06
	T i N S i 3 2 9 0 G H Z 3	-	*	N	D	Caution manual [MX-1800N (Italian)]		07/06
	T i N S H 3 2 9 1 G H Z 3	-	*	N	D	Caution manual [MX-1800N (Dutch)]		07/06
	T i N S W 3 2 9 2 G H Z 3	-	*	N	D	Caution manual [MX-1800N (Swedish)]		07/06
	T i N S Z 3 2 9 3 G H Z 3	-	*	N	D	Caution manual [MX-1800N (Norwegian)]		07/06
	T i N S Z 3 2 9 4 G H Z 3	-	*	N	D	Caution manual [MX-1800N (Finnish)]		07/06
131	S P A K A 7 3 8 0 F C Z Z	-	BG		D	Protection material for scanner	CCE473	07/05 mid
132	T C A D Z 0 5 0 8 Q S Z Z	4	AD		D	Viata operation manual seat [Improve performance](Except Taiwan)		07/12

## 59 Packing material &amp; Accessories

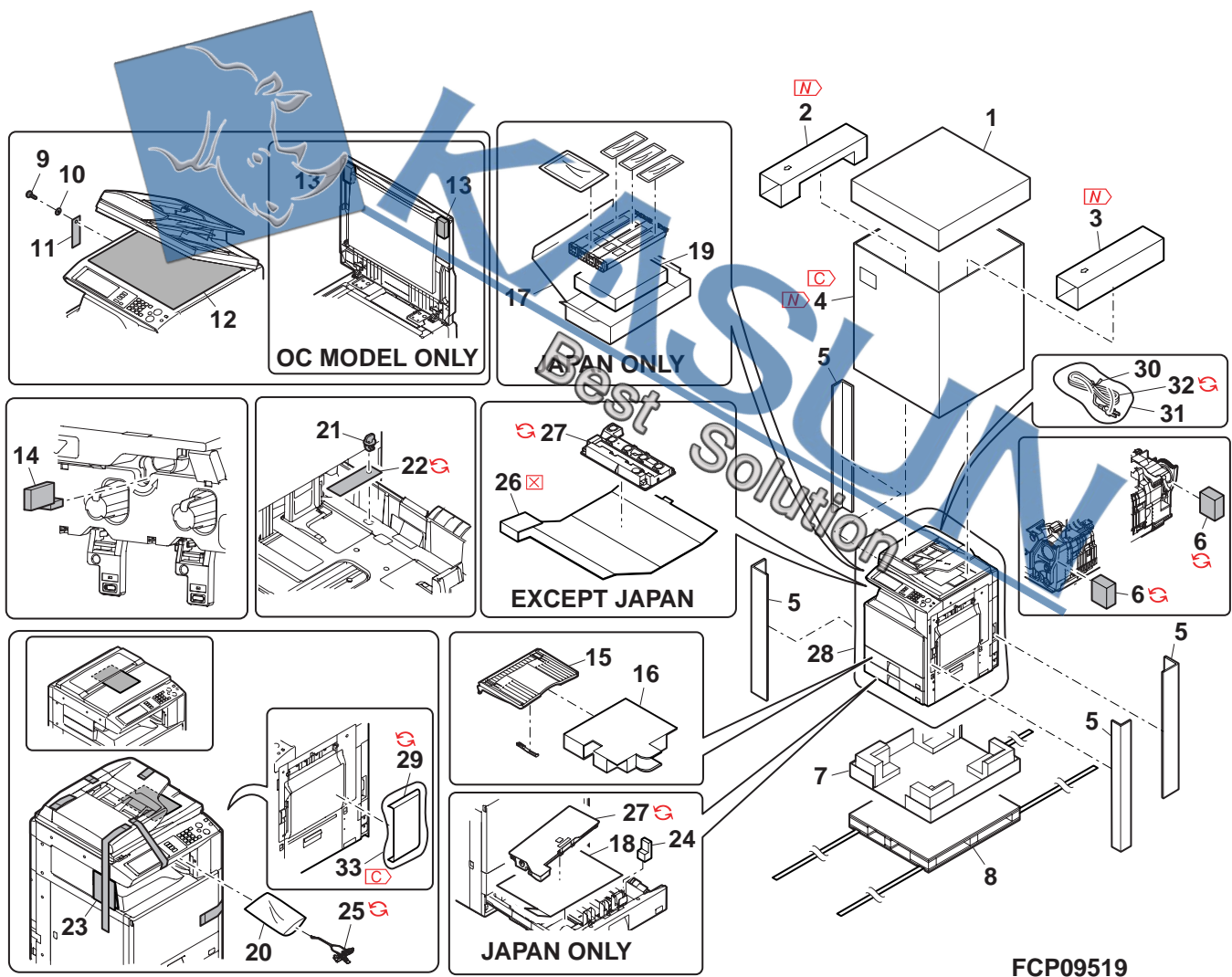



# SHARP

**COPYRIGHT © 2008 BY SHARP CORPORATION**

All rights reserved.

Printed in Japan.

No part of this publication may be reproduced,  
stored in a retrieval system, or transmitted.

In any form or by any means,  
electronic, mechanical, photocopying, recording, or otherwise,  
without prior written permission of the publisher.

**SHARP CORPORATION**  
**Digital Document System Group**  
**CS Promotion Center**  
**Yamatokoriyama, Nara 639-1186, Japan**  
2008 April Printed in Japan ⓘ