

# SHARP PARTS GUIDE

CODE:00ZARM452U/P1

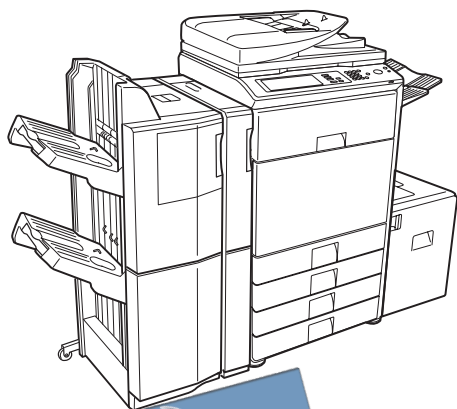

## DIGITAL MULTIFUNCTIONAL SYSTEM

MODEL **AR-M452U**

### CONTENTS

- |                                 |                             |
|---------------------------------|-----------------------------|
| 1 Exteriors 1                   | 24 Fusing unit 1            |
| 2 Exteriors 2                   | 25 Fusing unit 2            |
| 3 Document detect unit          | 26 Fusing unit 3            |
| 4 Operation unit                | 27 Right door unit 1        |
| 5 Scanner unit 1                | 28 Right door unit 2        |
| 6 Scanner unit 2                | 29 Right door unit 3        |
| 7 Lamp unit                     | 30 Delivery unit 1          |
| 8 Cassette unit                 | 31 Delivery unit 2          |
| 9 Cassette paper feed unit 1    | 32 Paper feed drive section |
| 10 Cassette paper feed unit 2   | 33 Main drive unit1         |
| 11 Paper feed transport section | 34 Main drive unit2         |
| 12 Right lower door unit        | 35 Control box 1            |
| 13 Multi tray unit              | 36 Control box 2            |
| 14 Multi paper feed unit 1      | 37 Power supply unit        |
| 15 Multi paper feed unit 2      | 38 Front frame section      |
| 16 PS unit 1                    | 39 Rear frame section 1     |
| 17 PS unit 2                    | 40 Rear frame section 2     |
| 18 LSU section                  | 41 Frame section            |
| 19 DV unit 1                    | 42 Wiring section           |
| 20 DV unit 2                    | 43 Accessories              |
| 21 MC unit                      | ■ Index                     |
| 22 Process unit                 |                             |
| 23 Transfer unit                |                             |

The definition of each Rank is as follows and also noted in the list

Rank C : Parts other than the above (excluding sub components of PWB)

○ For U.S. only-Use order codes provided in advertising literature. Do not order from parts department.

## 1 Exteriors 1

[illegible]

# 1 Exteriors 1

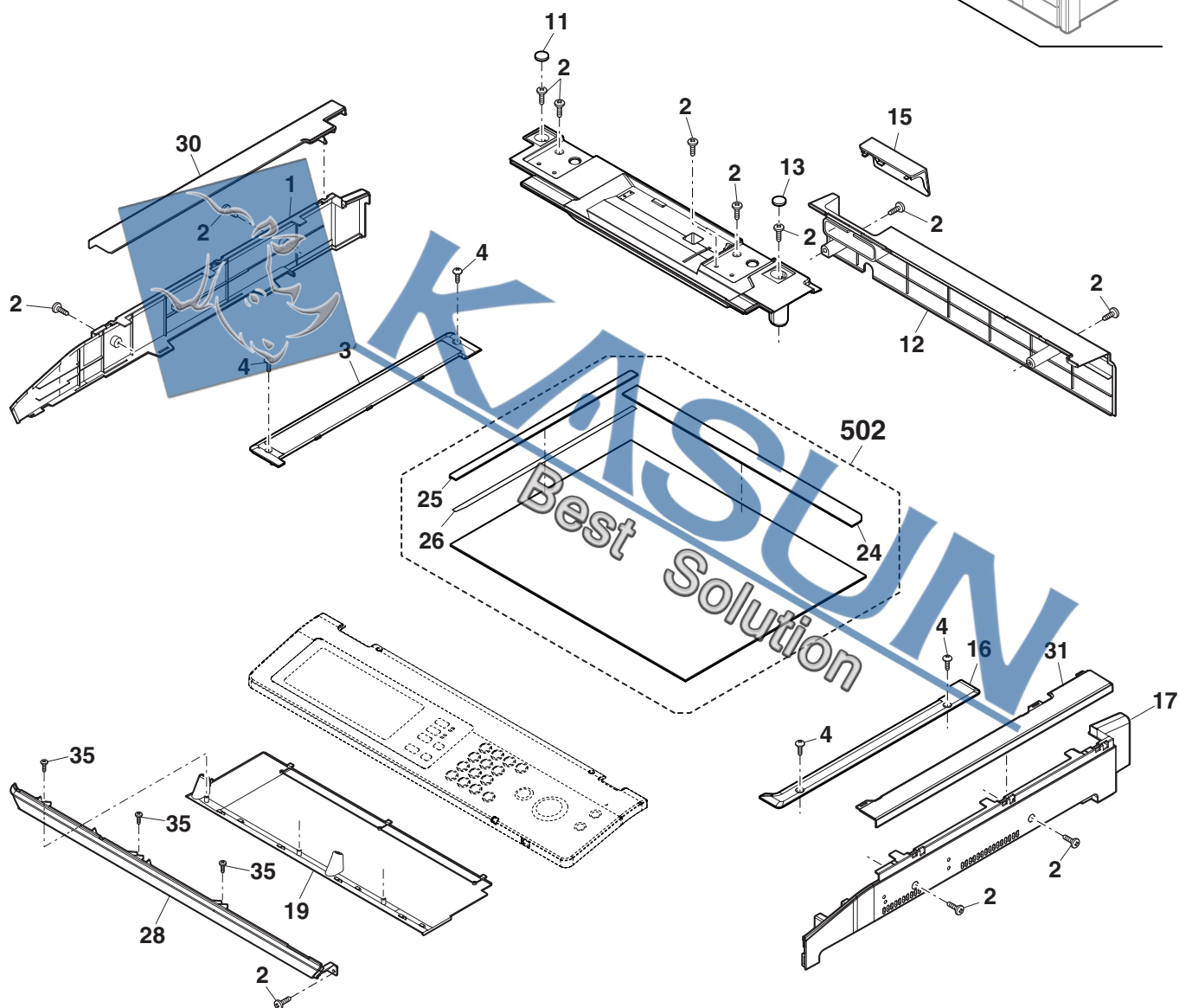
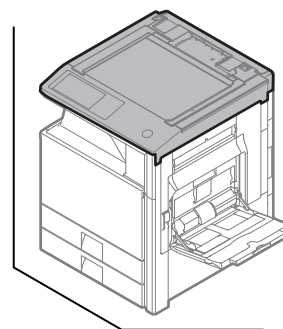

FCP12611

## 2 Exteriors 2

[illegible]



## 2 Exteriors 2

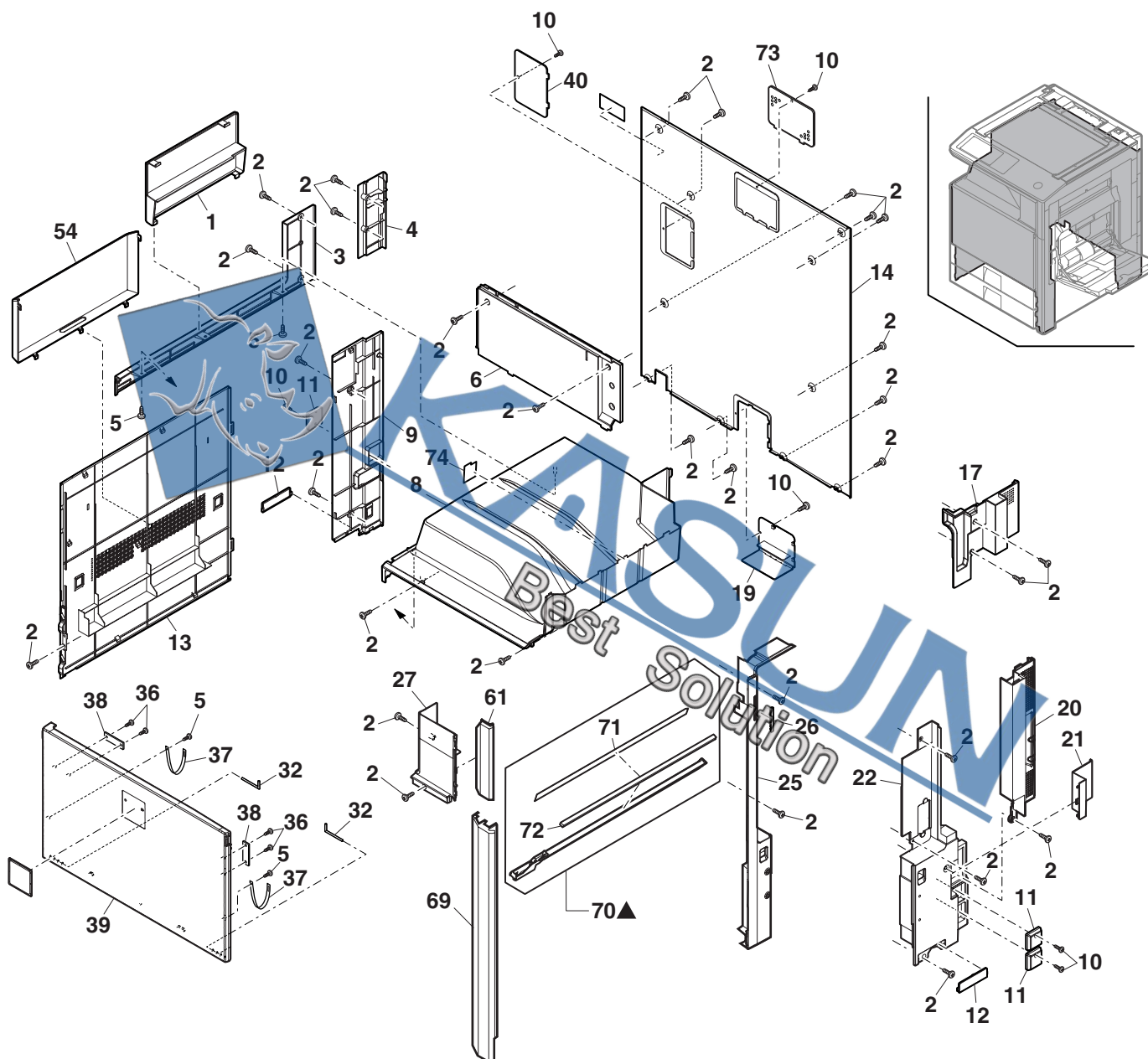

FCP12612

3 Document detect unit

[illegible]

### 3 Document detect unit

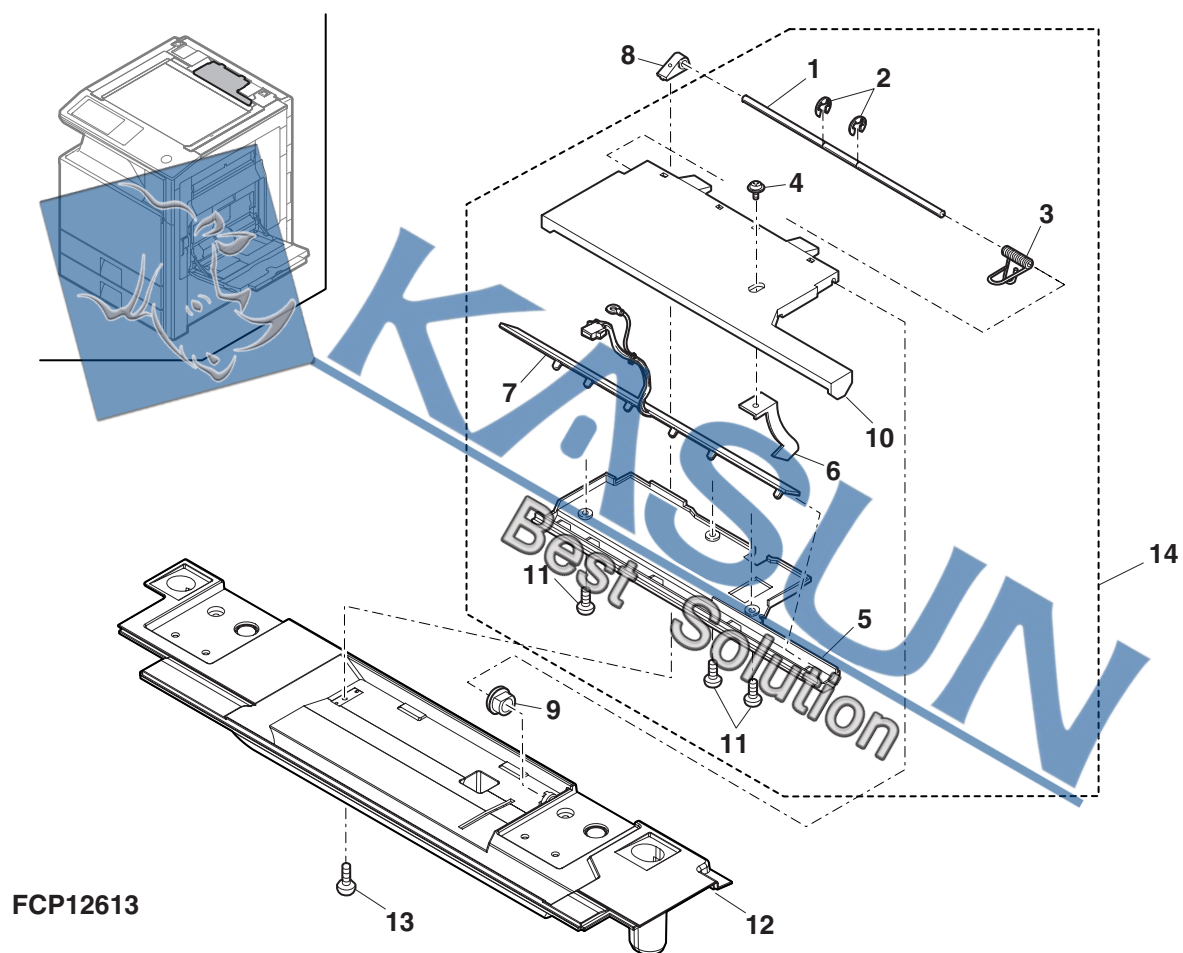

4 Operation unit

[illegible]

#### 4 Operation unit

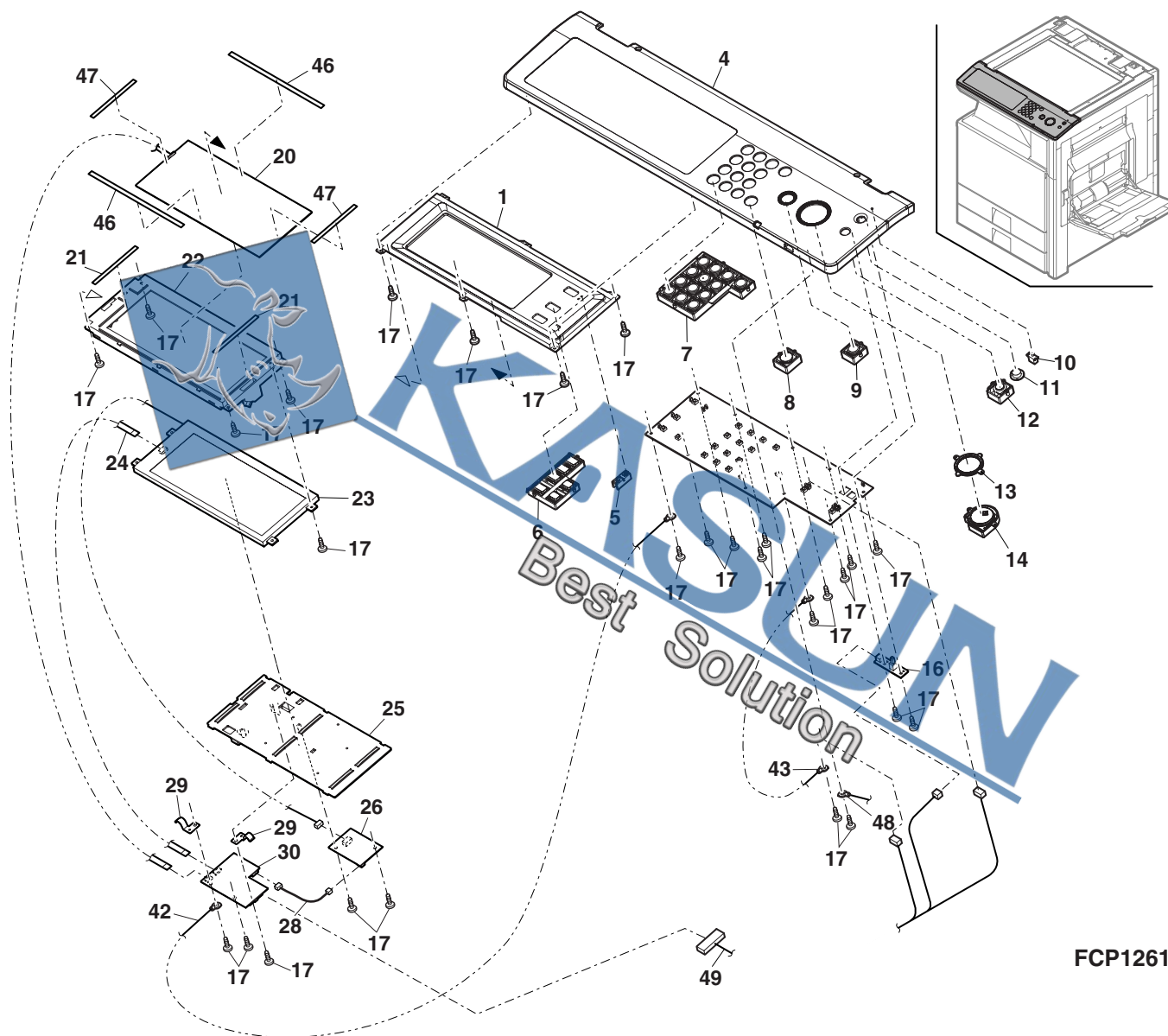

FCP12614

5 Scanner unit 1

[illegible]

# 5 Scanner unit 1

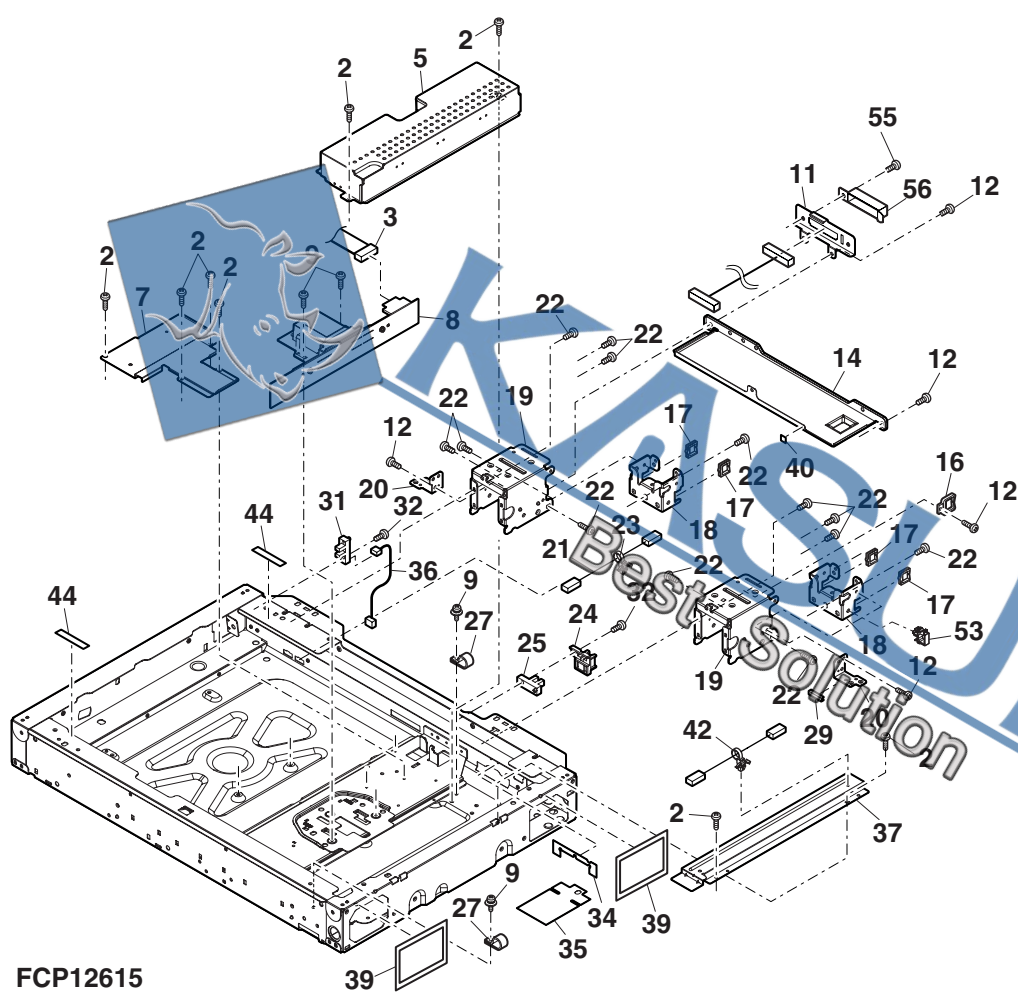

FCP12615



6 Scanner unit 2

[illegible]

## 6 Scanner unit 2

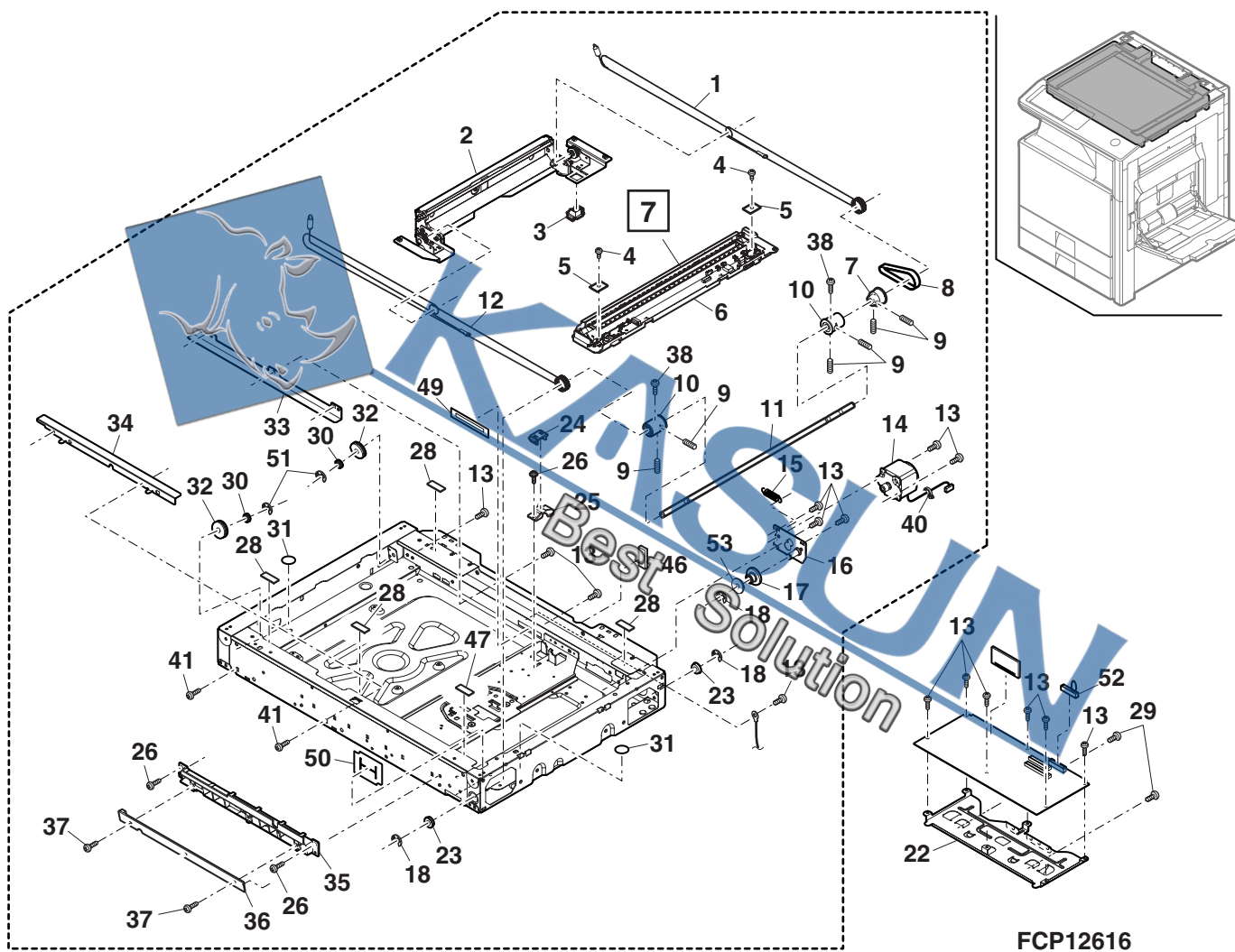

7 Lamp unit

[illegible]

7 Lamp unit

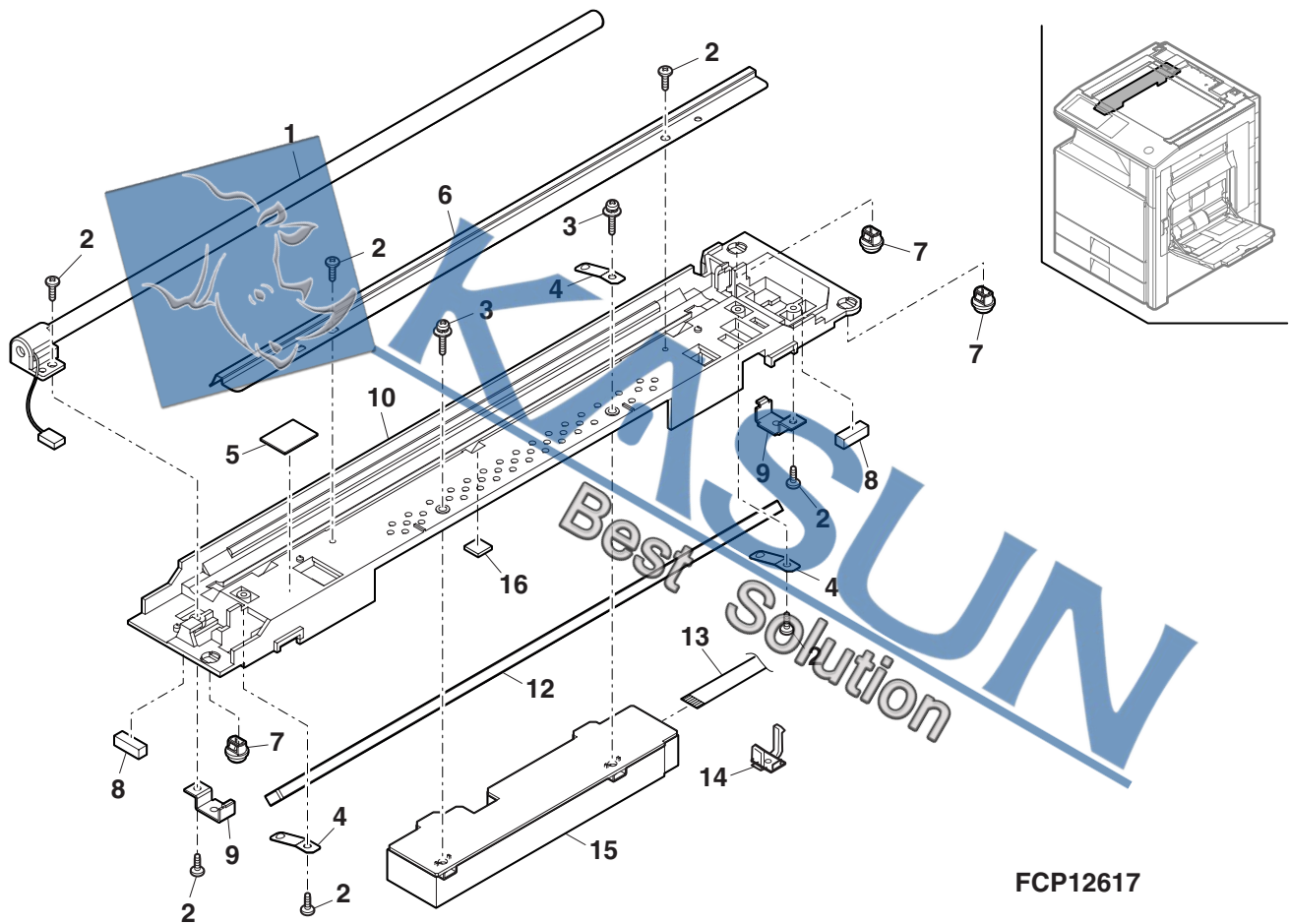

FCP12617

8 Cassette unit

[illegible]

## 8 Cassette unit

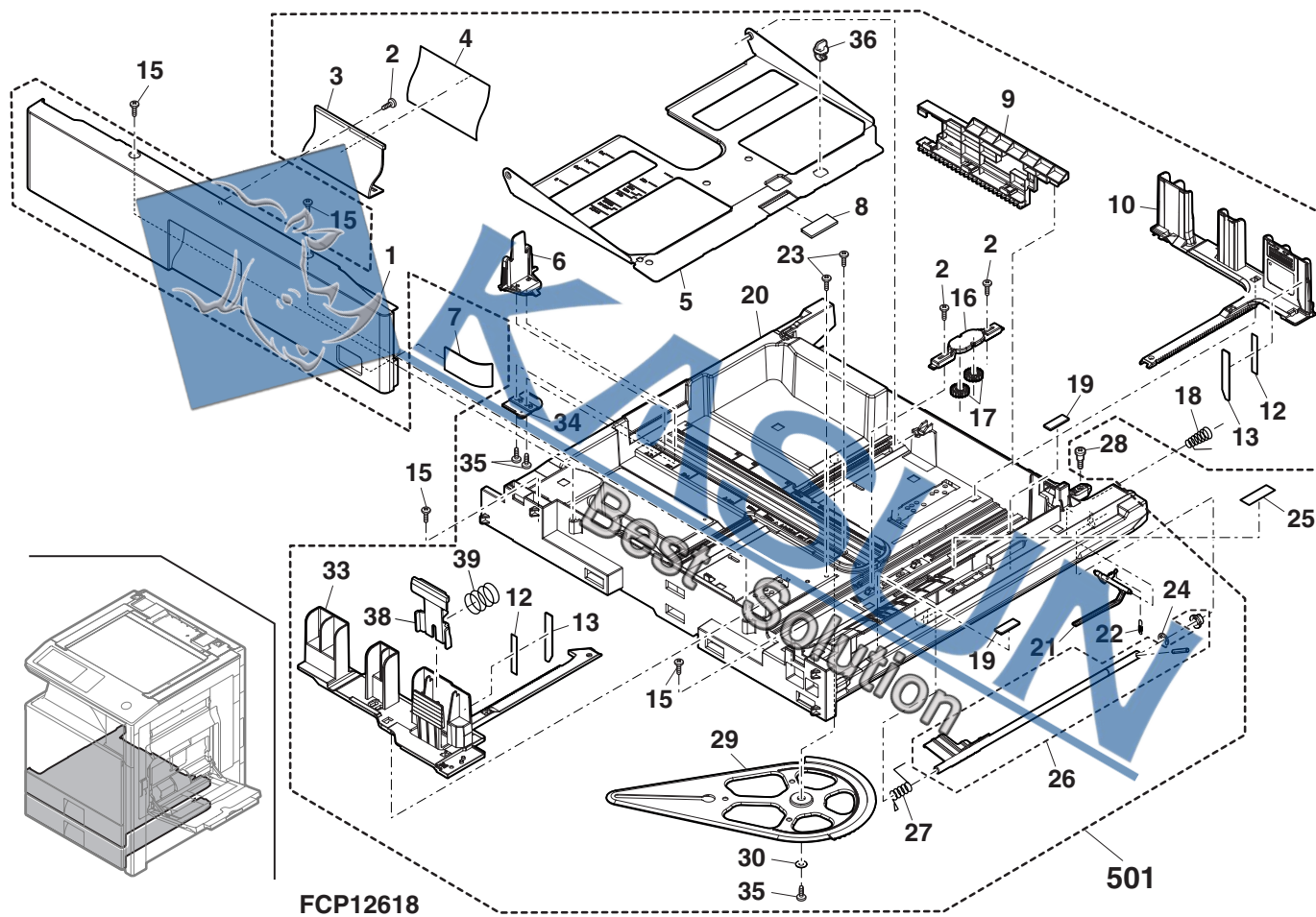

9 Cassette paper feed unit 1

[illegible]



## 9



10

C	Paper feed F frame
C	Pickup holder
C	Follower roller
C	E ring(E4)
C	Paper feed shaft
C	Paper feed shaft
C	Pickup shaft
C	Pickup roller pulley
C	PF roller pulley
C	Multi separate coupling
B	Belt(57MXL3.2)
A	Pickup roller
A	PF separate roller
C	Gear
C	Gear(20T-P)
C	Gear 20T
C	Crescent ring(06)
C	Sensor holder
C	PS front 2 sensor actuator
C	PS front 2 sensor actuator spring
E	2CS paper feed upper unit

10 Cassette paper feed unit 2

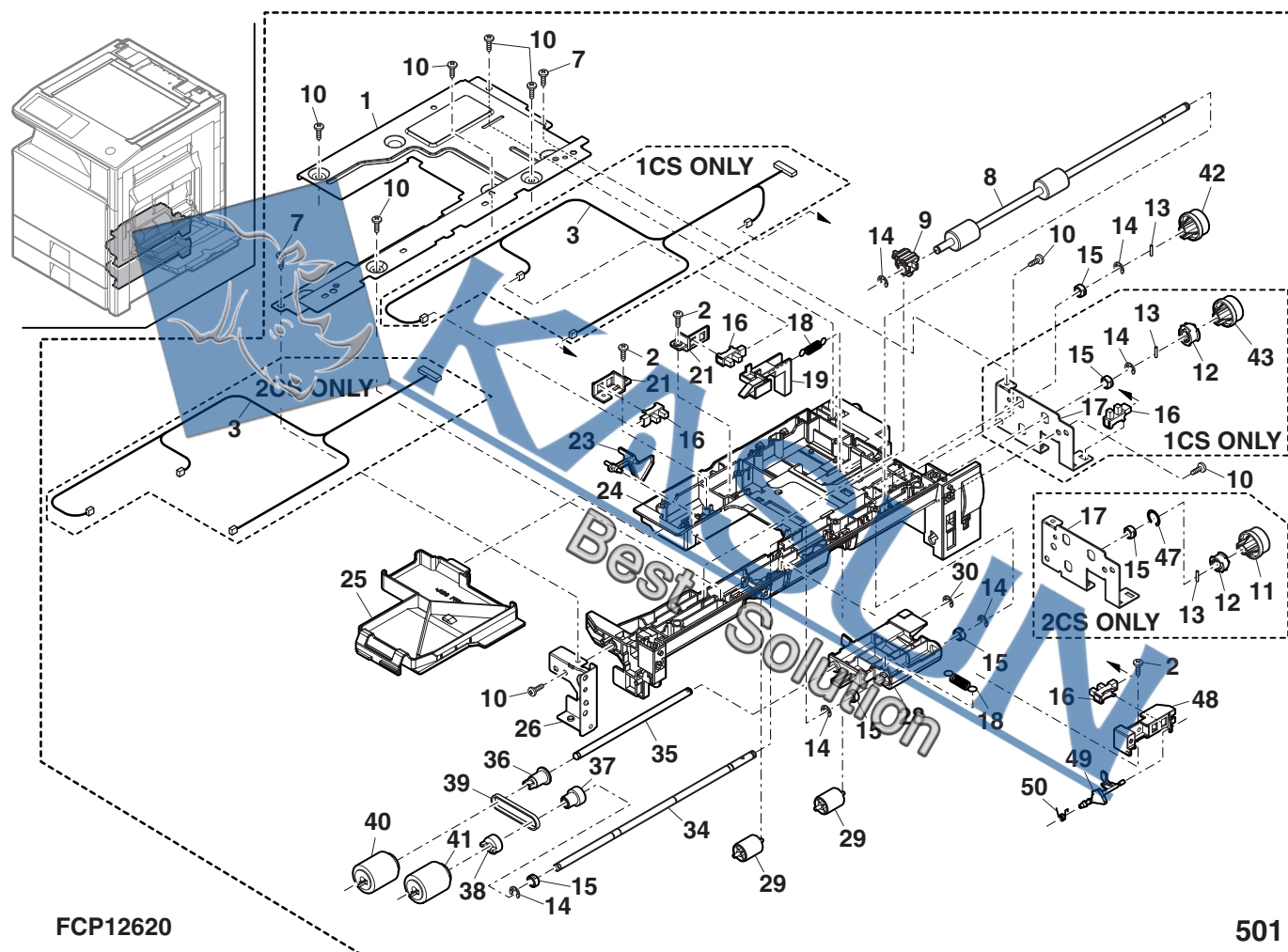

## 11

Best Solution

# 11 Paper feed transport section

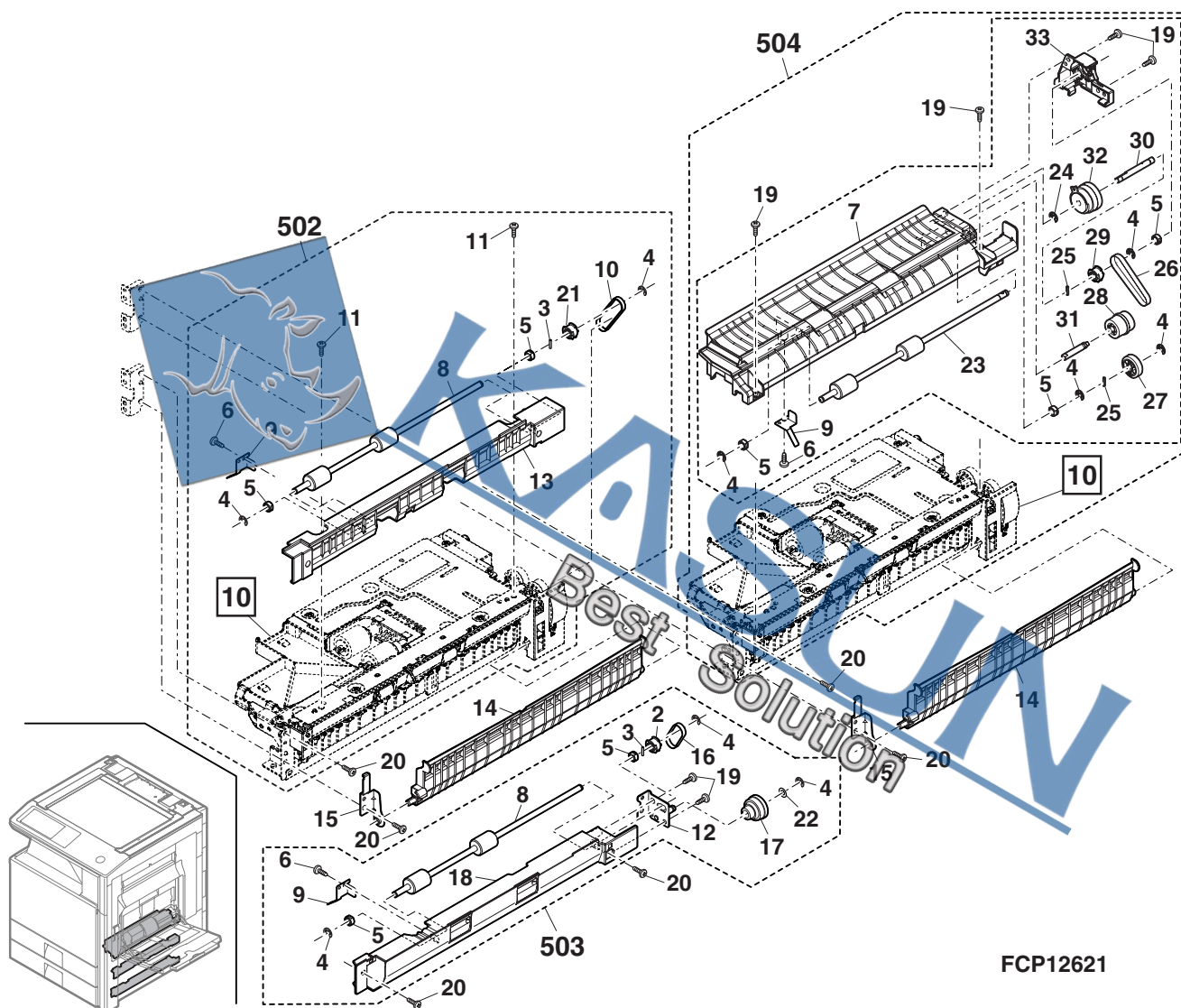

FCP12621

## 12

The logo for KASUN Best Solution. It features a blue square icon with a white silhouette of a person's head and shoulders. To the right of the icon, the word "KASUN" is written in large, bold, blue capital letters. Below "KASUN", the words "Best Solution" are written in a smaller, blue, sans-serif font, with "Best" on one line and "Solution" on the line below it.



12 Right lower door unit

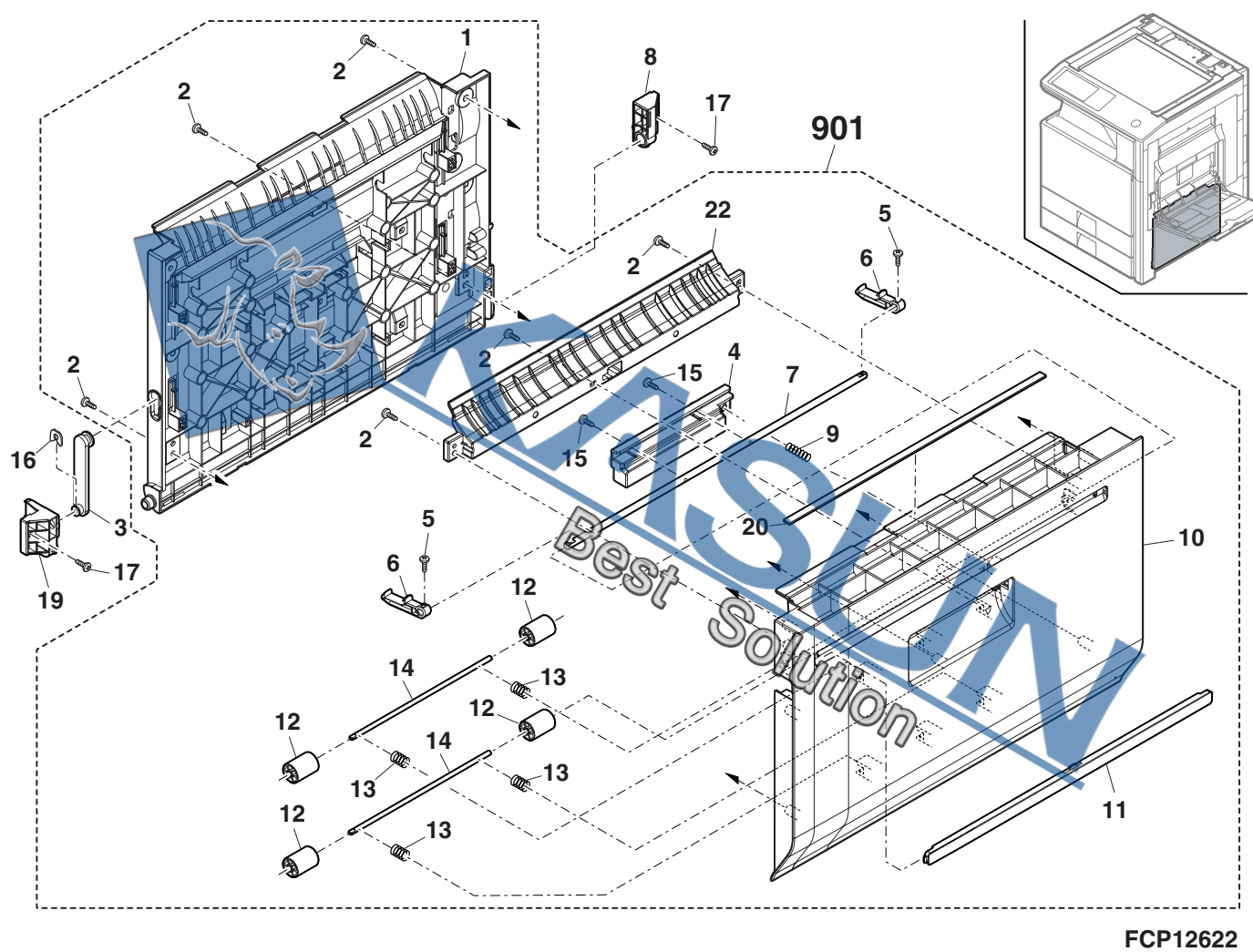



## 13

D	MF tray 2 upper	
C	MF harness holder	
D	MF support guide	
C	MF paper detect actuator	
C	MF tray harness 2	
D	MF tray 2 lower	
E	Multi tray unit	(Include
E	Right door unit	(Include Block[14]

# 13 Multi tray unit

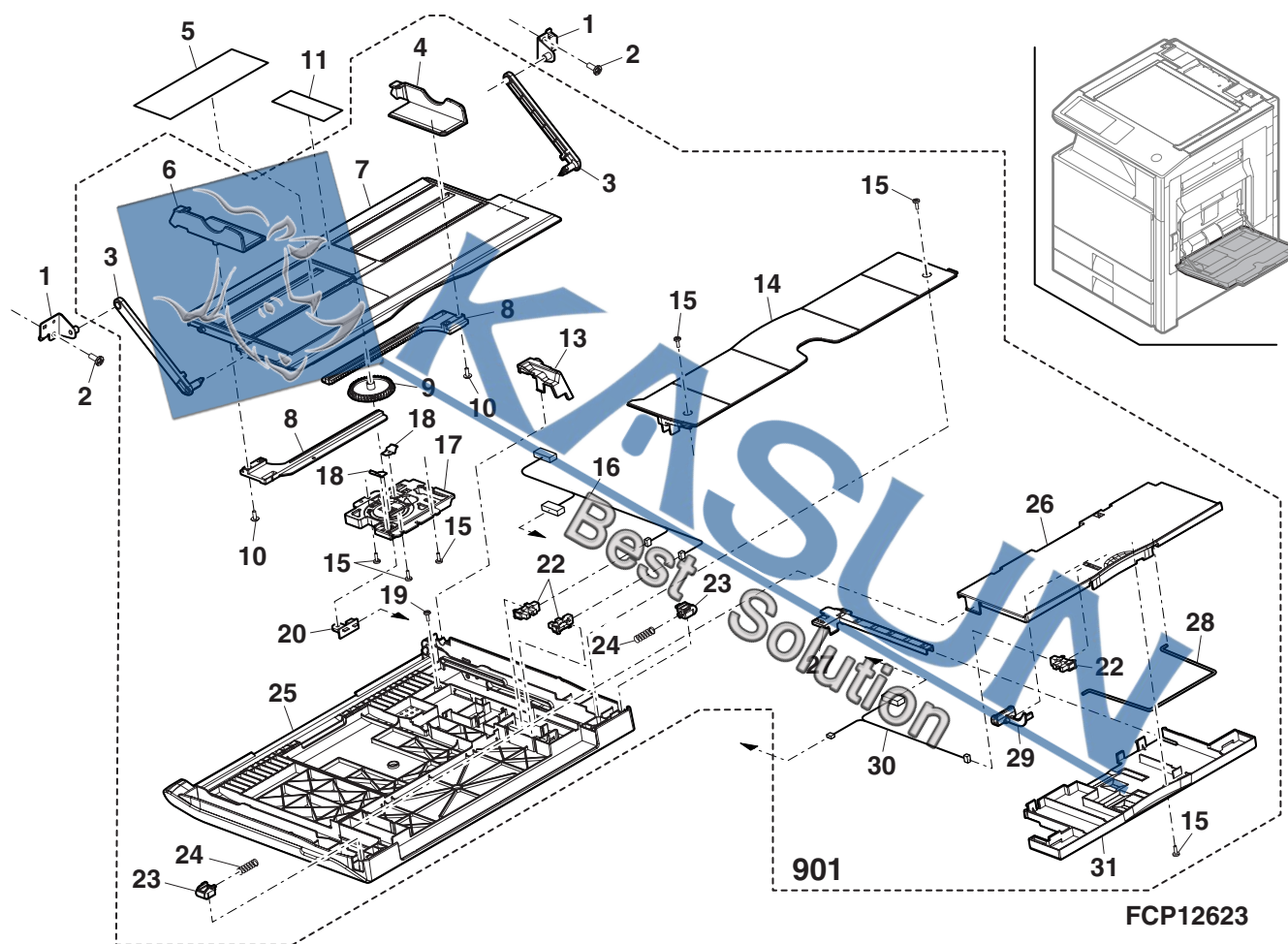

14 Multi paper feed unit 1

[illegible]

14 Multi paper feed unit 1

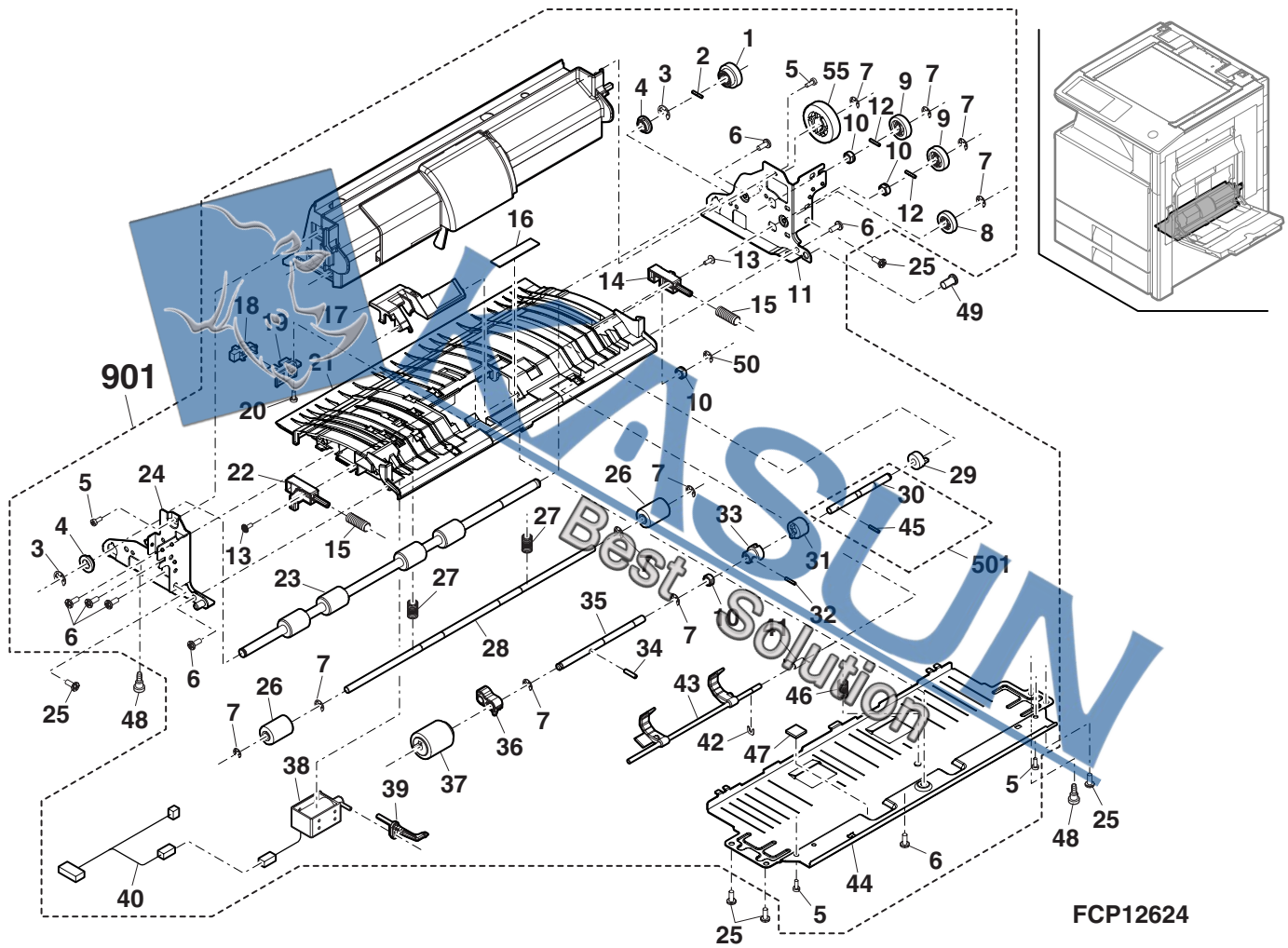

FCP12624

## 15

upper guide unit	(Include
face cover unit CJ2	
multi paper feed unit	(Include
right door unit	(Include Block[13]

15 Multi paper feed unit 2

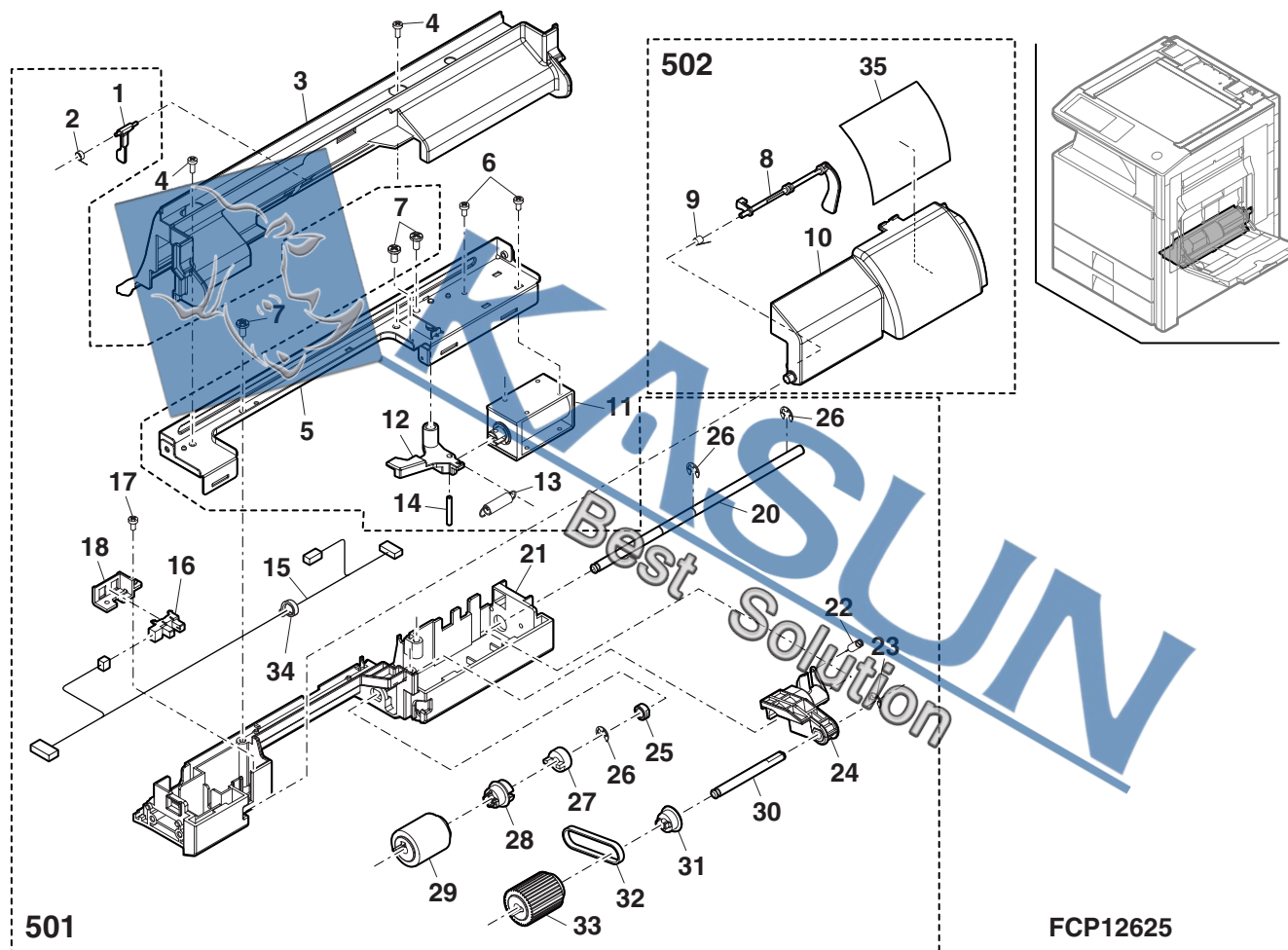

FCP12625

16 PS unit 1

NO.	PARTS CODE	PRICE RANK	NEW MARK	PART RANK	DESCRIPTION
1	LSTYM0519FCZZ	AK		C	PS stay
2	XEBS730P08000	AC		C	Screw(3×8)
3	XEBS740P10000	AA		C	Screw(4×10)
5	MSPRT4055FCZ1	AU		C	PS pressure spring
6	LPLTM7831FCZZ	AC		C	PS follower pressure plate
7	NGERH2045FCZZ	AD		C	Gear(14T)
8	NROLP1810FCZZ	BB		A	PS follower roller
9	NROLP1516FCZZ	AA		C	Transport follower roller
10	MSPRC4043FCZZ	AC		C	PS front follower roller spring
11	NSFTZ2949FCZZ	AG		C	Right door follower shaft
12	VHPGP2A200L-18	AQ		B	PS sensor(GP2A200L)
13	QEARP0201FCZZ	AC		C	Roller earth plate
14	MSPRT3432FCZZ	AC		C	JAM release spring
15	JHNDP0184FCZZ	AU		C	JAM release handle
16	LHLDZ1679FCZZ	AC		C	Sensor holder
17	VHPGP1A73A+-18	AF		B	Photo sensor(GP1S73A)
18	MLEVP0951FCZZ	AC		C	PS front 2 sensor actuator
19	MSPRD3420FCZZ	AB		C	PS front 2 sensor actuator spring
20	XHBS730P08000	AB		C	Screw(3×8)
22	XRESP70-08000	AA		C	E ring(E7)
23	XHBS740P08000	AA		C	Screw(4×8)
24	DHAi-4420FCPZ	AL		C	PS harness
25	PGiDM2506FCZZ	AD		D	Paper dust guide plate
26	CPWBF1593FCE2	AK		E	High voltage resistor PWB
27	QEARP0294FCZZ	AC		C	Earth plate
28	NBRGC0651FCZZ	AD		C	Bearing
	(Unit)				
901	CDAiU0813DS5	BN		E	PS unit (include Block(17))



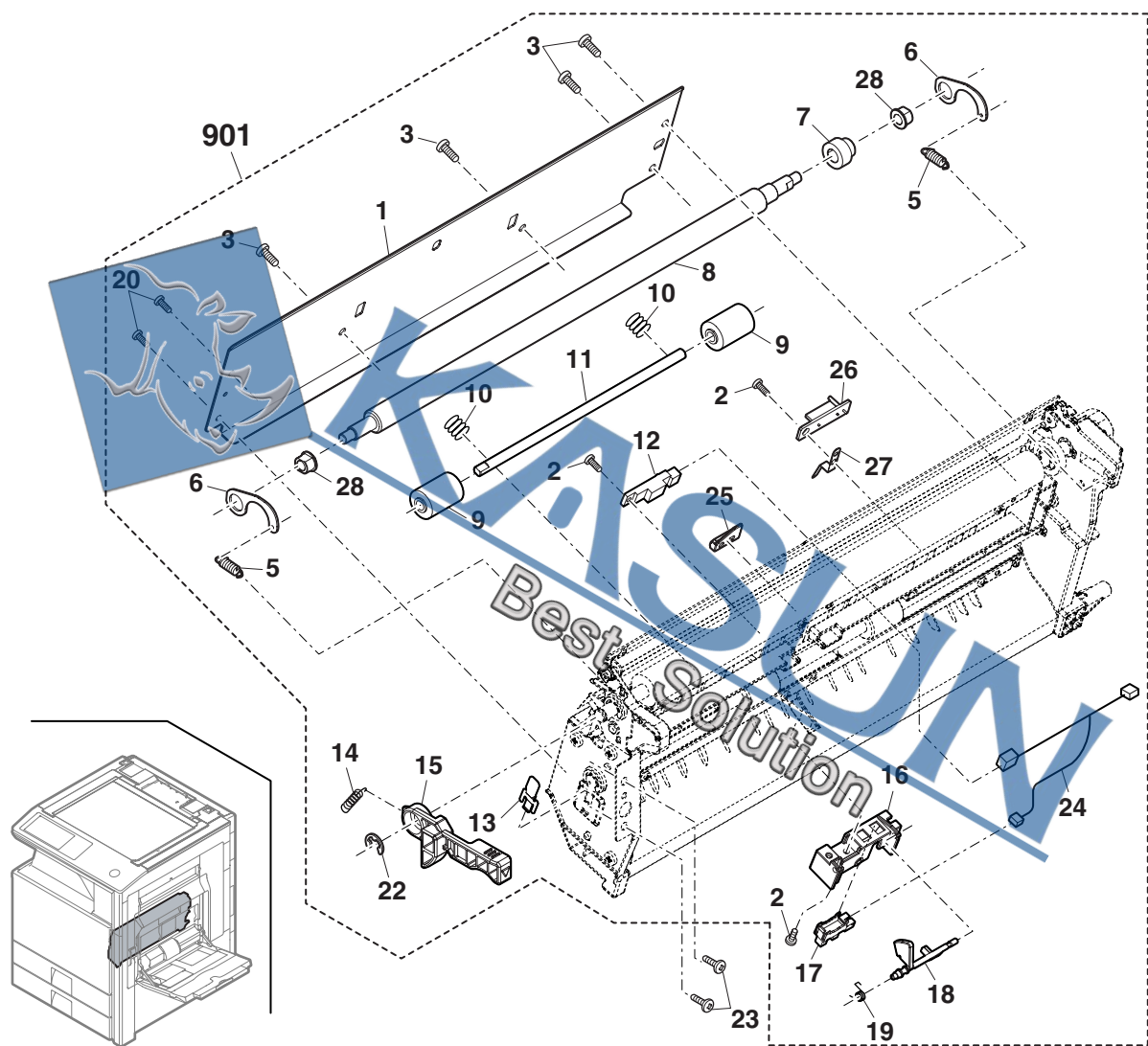

FCP12626

17 PS unit 2

[illegible]

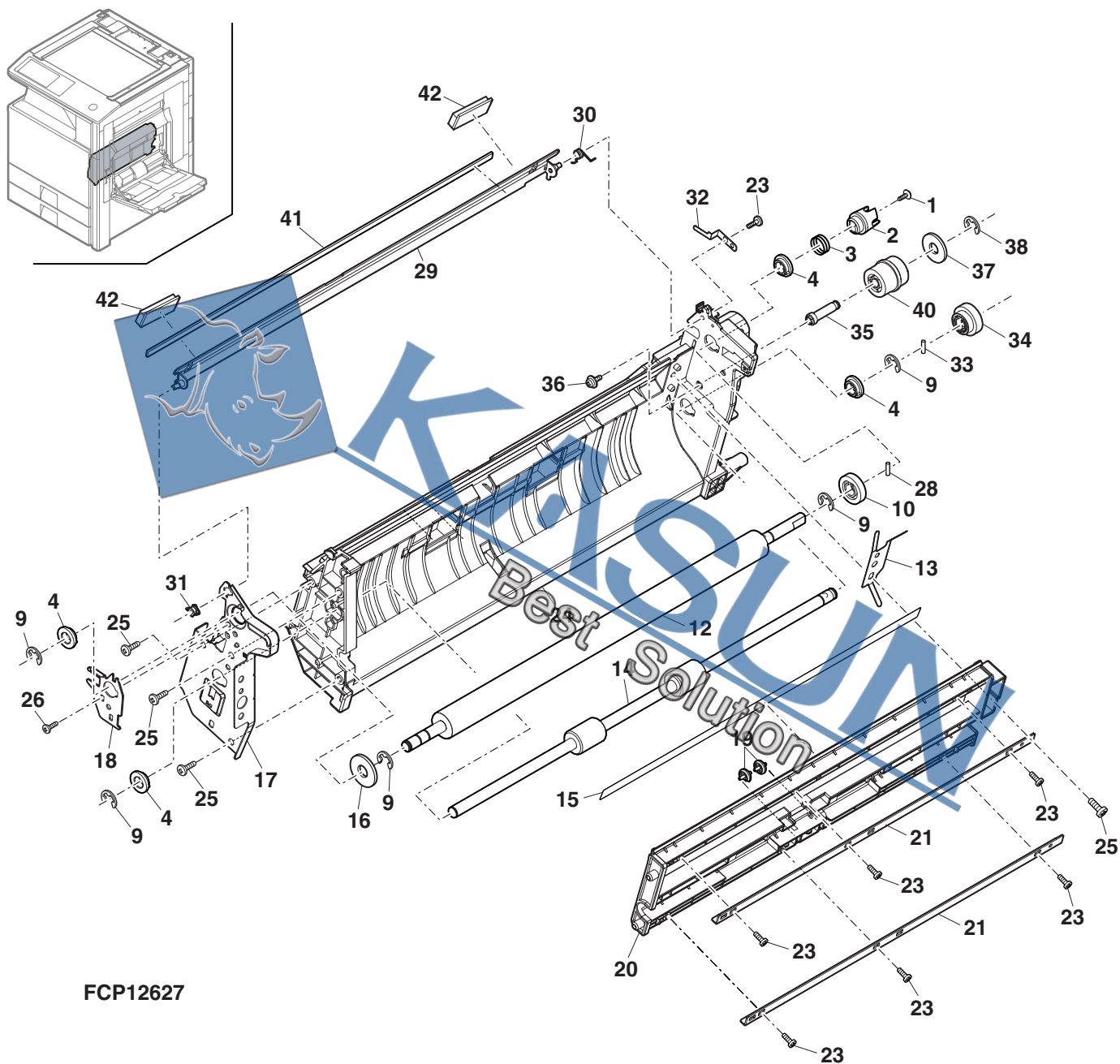

FCP12627

## 18 LSU section

[illegible]

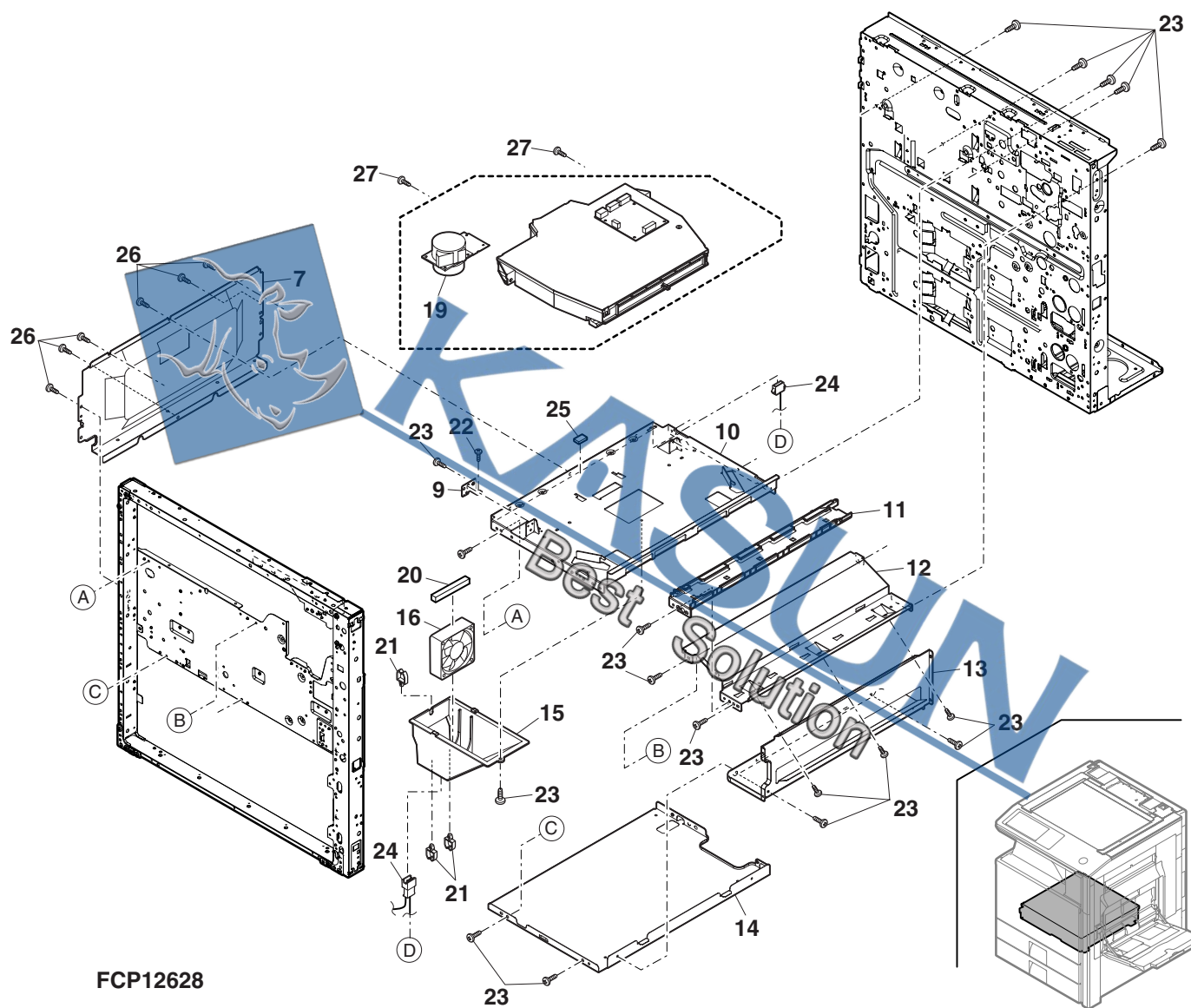

19 DV unit 1

NO.	PARTS CODE	PRICE RANK	NEW MARK	PART RANK	DESCRIPTION
1	LPLTM7828FCZZ	AN		C	Doctor
2	XBPS730P08KS0	AB		C	Screw(3×8KS)
4	XEBS730P08000	AC		C	Screw(3×8)
5	CGERH2044FC01	AF		C	Coupling
6	LX-WZ0483FCZZ	AB		C	Poly slider(3.2)
7	XBPS730P06KS0	AB		C	Screw(3×6KS)
10	XRESP50-06000	AA		C	E ring(E5)
11	LX-WZ0314FCZ1	AA		C	Poly slider(6-025)
12	CGERH2043FC01	AE		C	MG gear AS
13	LPLTM5714FCZZ	AB		C	M3 plate
14	PMLT-1820FCZ1	AA		C	MG H cushion
15	CHLDZ2083FC02	AR		C	MG holder R
16	PSEL-1080FCZZ	AC		C	MG H seal R
17	PSEL-1084FCZZ	AC		C	MG seal R
18	NROLM1809FCZZ	BC		C	MG roller
19	PSEL-1083FCZZ	AC		C	MG seal F
20	PSEL-1079FCZZ	AC		C	MG H seal F
21	LHLDZ2058FCZZ	AG		C	MG holder F
22	LPLTP7851FCZ1	AD		C	MG holder fix plate
23	LDAIU0819FCZZ	AN		C	Doctor block
24	XBBS730P06000	AC		C	Screw(3×6)
26	LPLTM7829FCZZ	AS		C	Doctor fix plate
27	PMLT-1845FCZZ	AA		C	MG H cushion S
28	LPLTP7909FCZZ	AC		C	DV fix plate PET
29	PMLT-1844FCZZ	AA		C	Doctor fix plate cushion
30	LPLTM7907FCZZ	AD		C	MG R plate
31	NBRGP0923FCZZ	AD		C	MG shaft bearing
32	XWHS730-0508	AA		C	Washer
(Unit)					
901	DUNT-8565DSZZ	PA		E	DV unit

(Include Block [20])

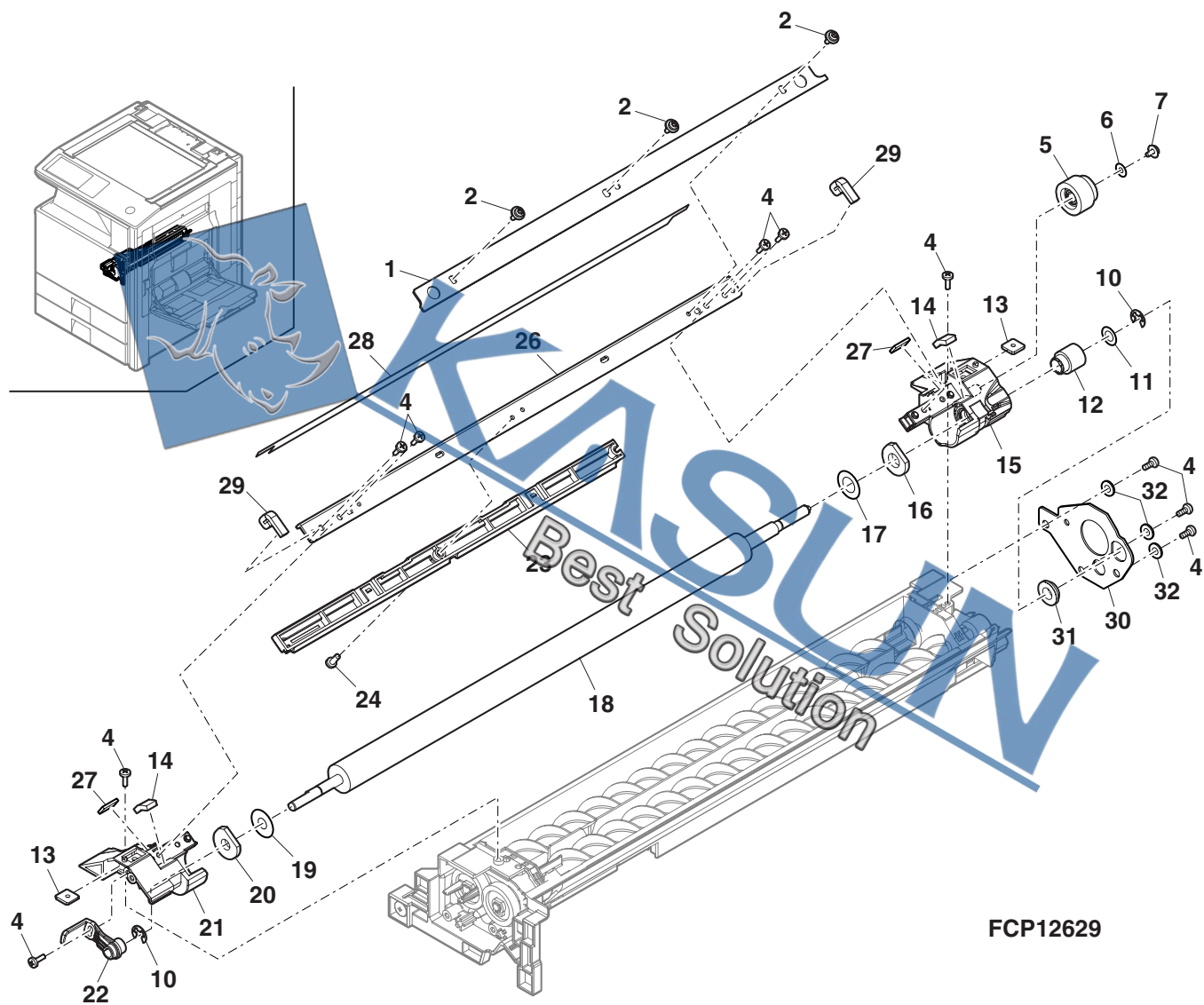

FCP12629



20 DV unit 2

[illegible]

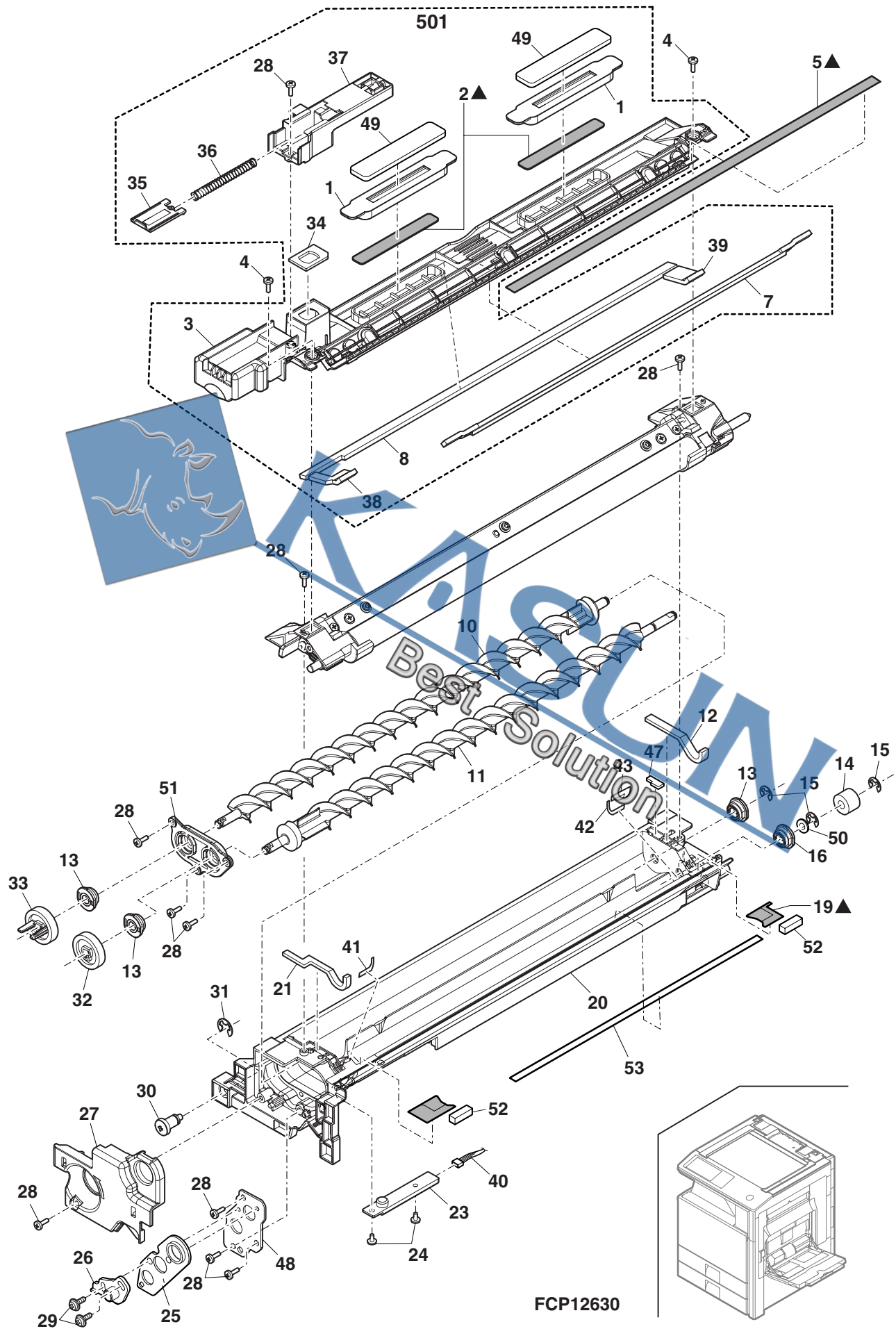

21 MC unit

[illegible]

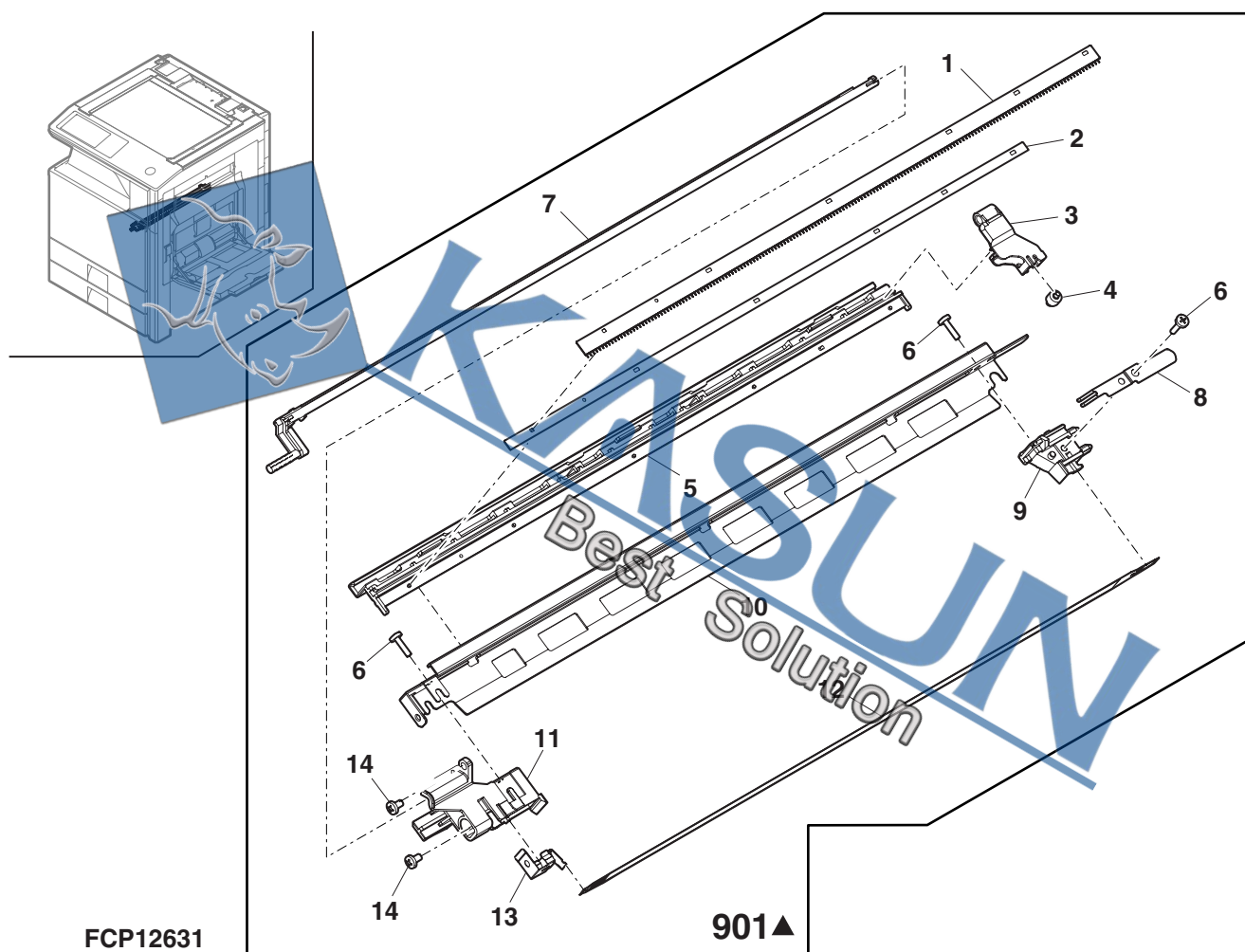

22 Process unit

[illegible]

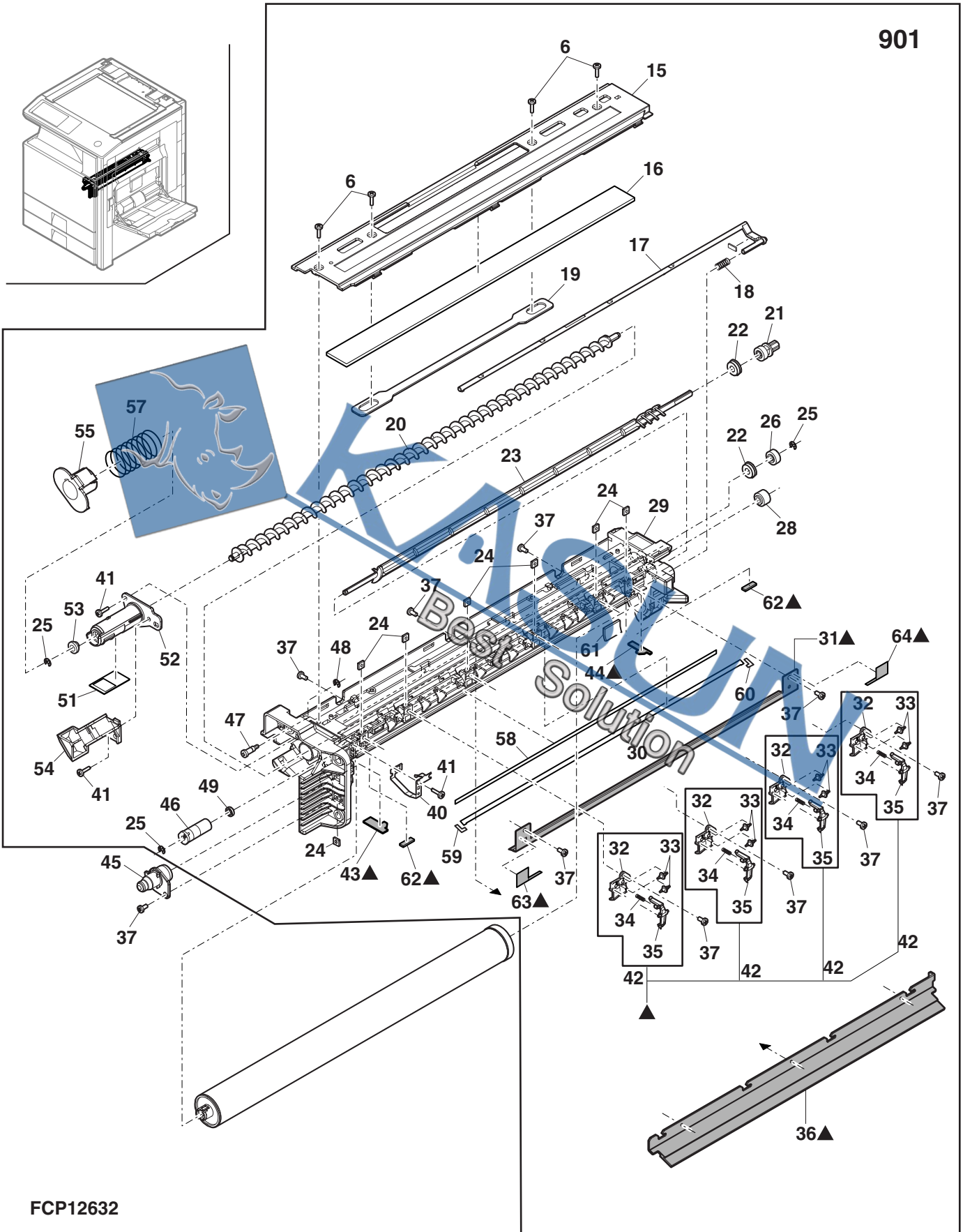



## 23

PRC4077FCZZ	AE	C	Transfer unit pressure spring
LT-1859FCZZ	AA	C	Transfer PG cushion
NT-8274DSZZ	BH	E	Transfer unit

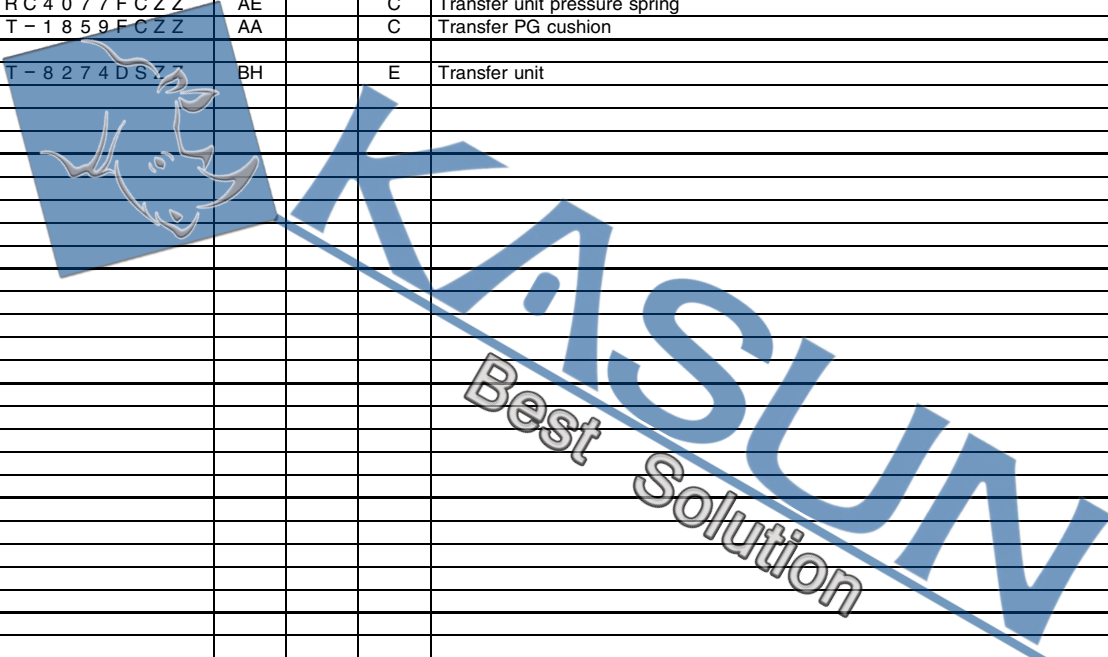

The logo for KASUN features a blue square on the left containing a white silhouette of a person in a dynamic, athletic pose, possibly a dancer or a person performing a stunt. To the right of the square, the word 'KASUN' is written in large, bold, blue capital letters. Below 'KASUN', the words 'Best Solution' are written in a smaller, italicized, grey font, following the curve of a diagonal line that extends from the bottom of the square.



## 23 Transfer unit

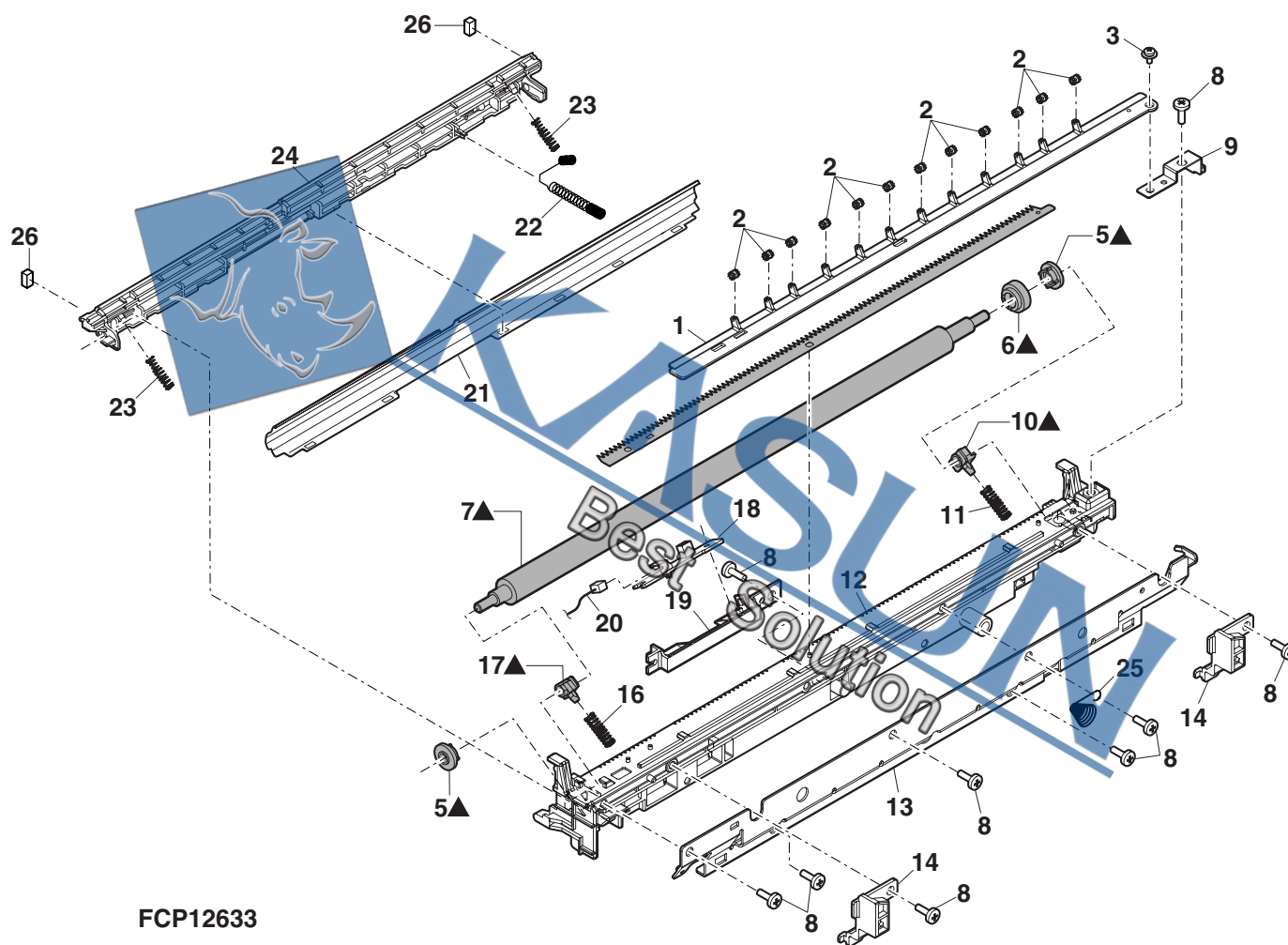

FCP12633

**24** Fusing unit 1

NO.	PARTS CODE	PRICE RANK	NEW MARK	PART RANK	DESCRIPTION
1	LX-BZ1101FCZZ	AB		C	Screw(M4X6)
2	LFRM-1425FCZ3	AS		C	WEB frame
3	XEB5730P10000	AC		C	Screw(3×10)
4	LPLTP7769FCZZ	AD		C	Drive gear support plate
5	NGERH1694FCZ1	AP		C	39T gear
6	LDAIU0735FCZZ	AM		C	WEB bracket block
7	MSPRC3600FCZZ	AC		C	WEB ratchet SP
8	LPI NS0327FCZZ	AC		C	Spring pin(2-10)
9	MSPRC4035FCZZ	AC		C	WEB pressure spring
10	NBRGP0767FCZ1	AF		A	Pressure bearing
11	NSFTZ3421FCZZ	AE		C	WEB drive shaft
12	DHAI-4433FCPZ	AF		C	WEB-END harness
13	LPLTM7767FCZZ	AE		C	End detector plate
14	LPLTM5714FCZZ	AB		C	M3 plate
16	XBBS730P10000	AA		C	Screw(3×10)
17	NSFTZ3420FCZZ	AG		C	WEB tension shaft
18	LPLTM7770FCZ1	AC		C	WEB drive regulation plate
19	NROLR1576FCZ2	BA		A	WEB roller
20	NGERH2064FCZZ	AF		A	Ratchet gear 45
21	NROLR1836FCZZ	AX		A	Pressure roller
22	NSFTZ3419FCZZ	AG		C	WEB movement shaft
23	MSPRT4018FCZ3	AC		C	WEB regulation spring
24	LX-BZ1151FCPZ	AB		C	Screw(M3X12)
25	NBRGP0908FCZZ	AM		C	WEB bearing
501	CFRM-1425DS52	BK		A	WEB frame unit
	(Unit)				
901	DUNTW8279DS12	CE		E	Fusing unit (200V series)

24 Fusing unit 1

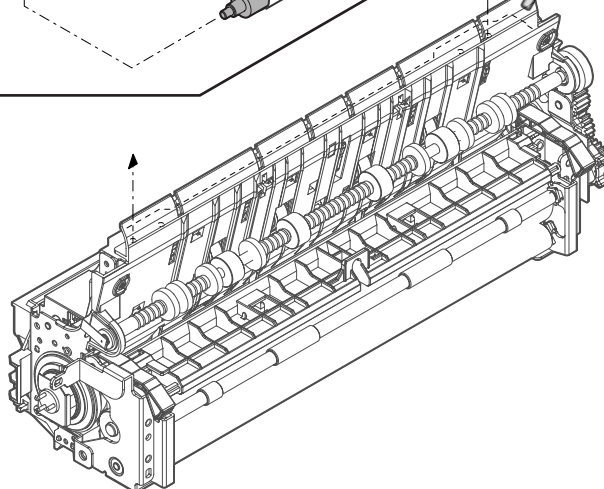
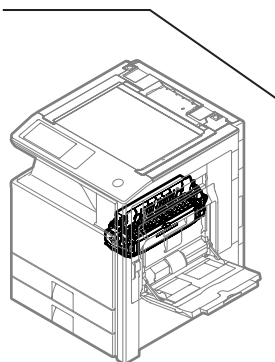
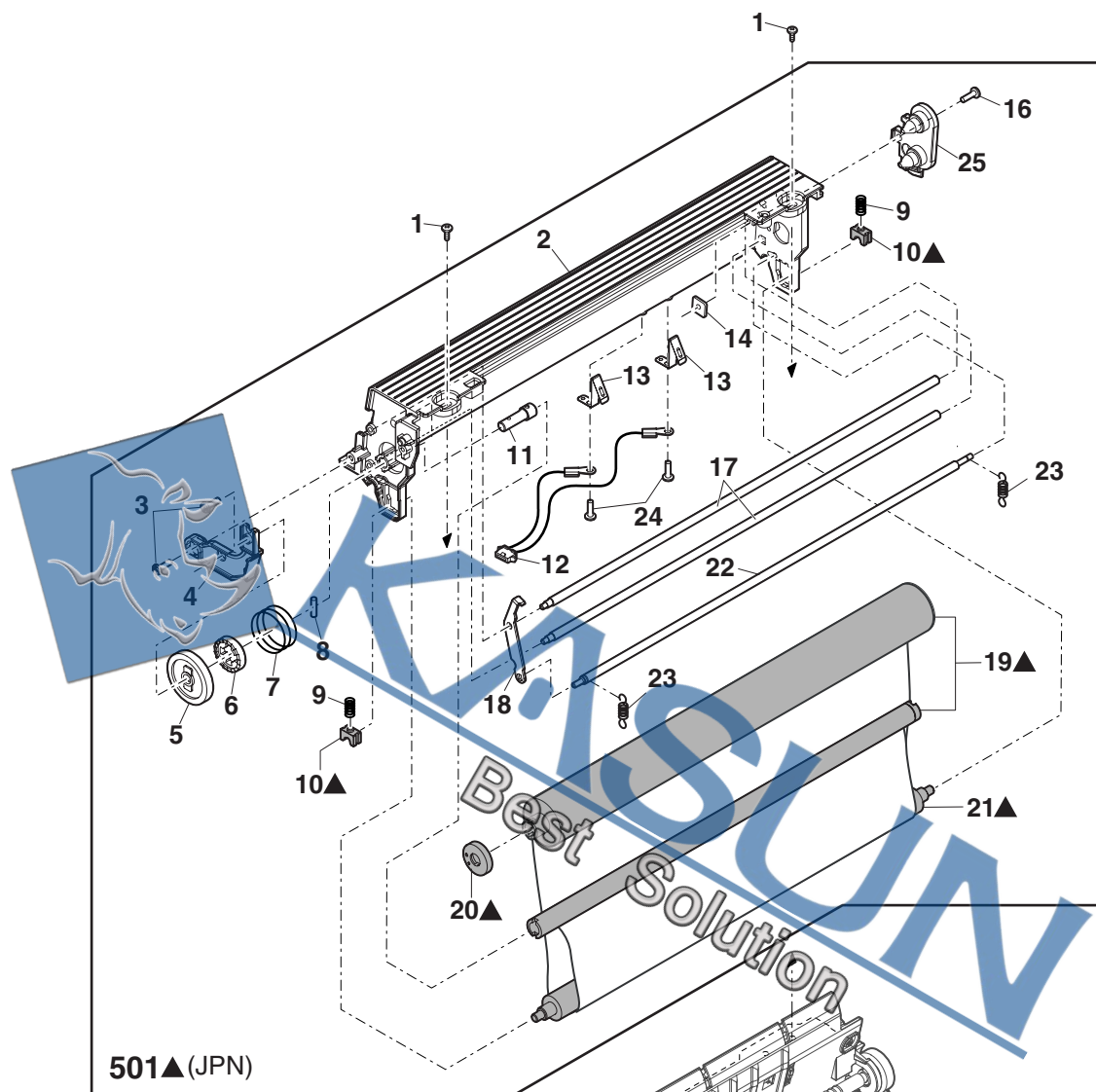

FCP12634

## 25

RT2957FCZZ	AC	C	PG open and shut spring
BZ1222FCZZ	AA	C	Screw(3×8)
DH2503FCZ2	AQ	D	Fusing paper in guide
M-1443FC02	AK	C	Fusing lower frame rear

# 25 Fusing unit 2

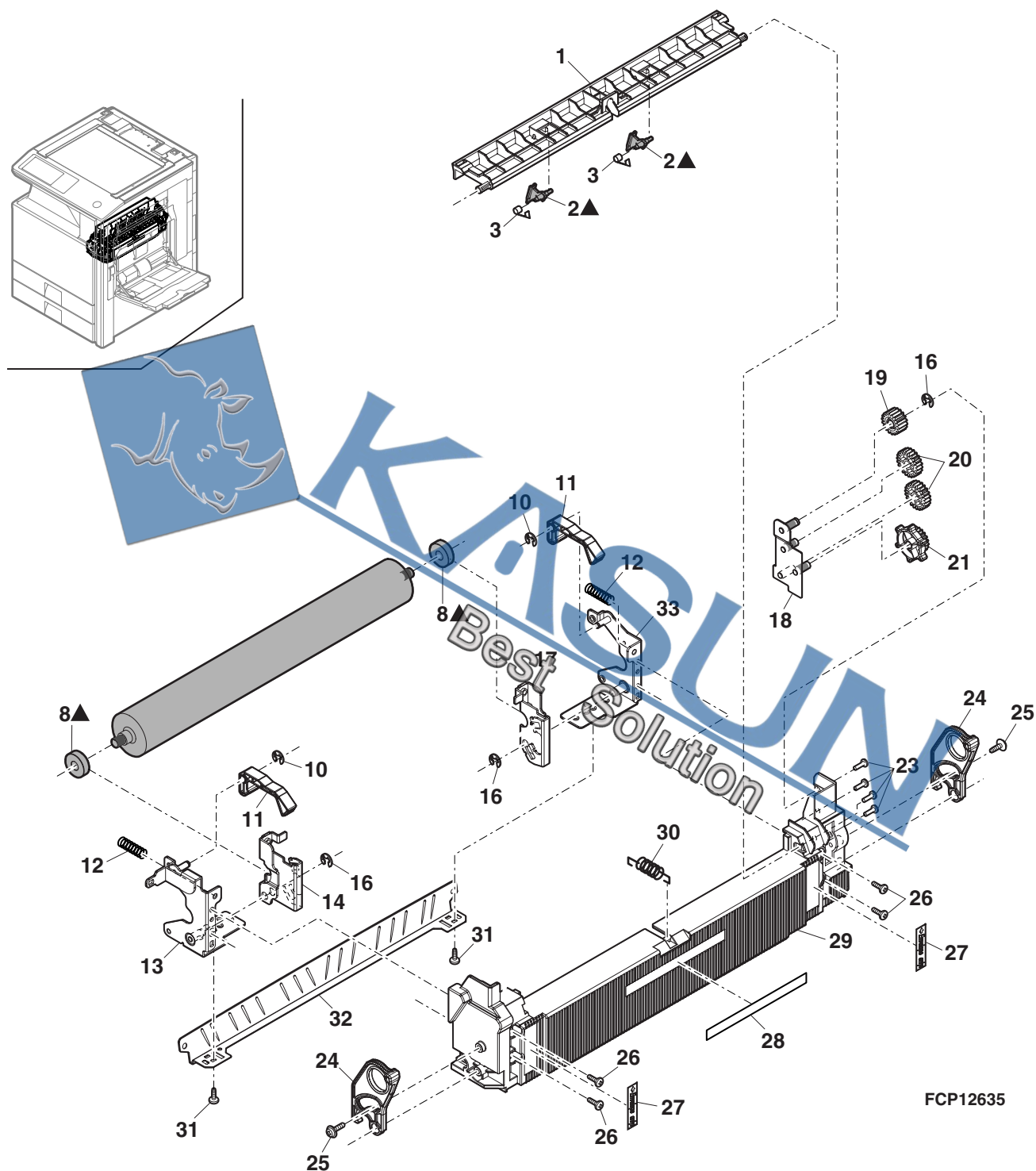

FCP12635

## 26 Fusing unit 3

[illegible]



## 26 Fusing unit 3

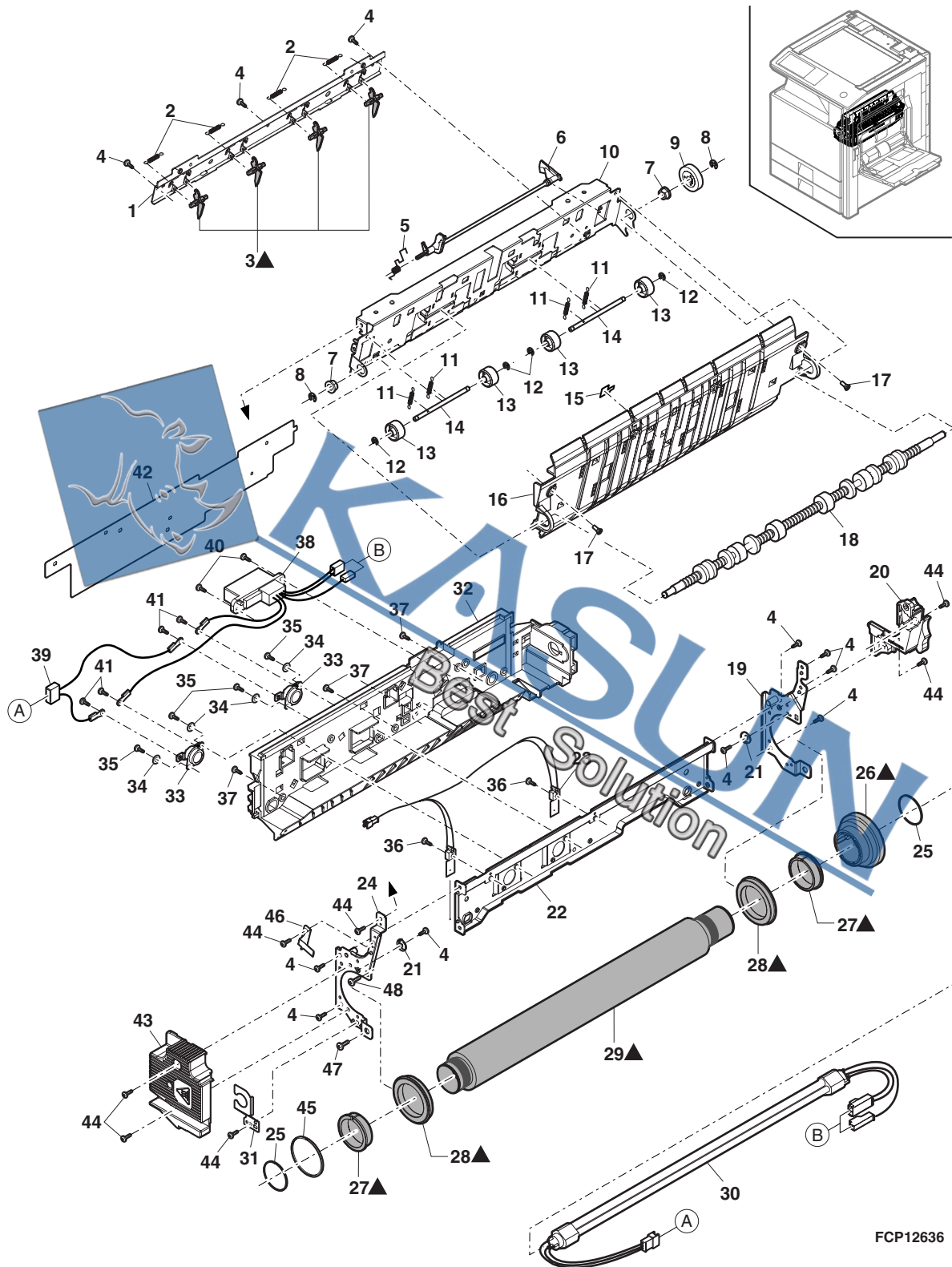

FCP12636



27 Right door unit 1

NO.	PARTS CODE	PRICE RANK	NEW MARK	PART RANK	DESCRIPTION
1	PCOVP1916FCZ1	AM		D	ADU inner cover R
2	XEBS740P10000	AA		C	Screw(4×10)
3	XHBS740P08000	AA		C	Screw(4×8)
4	XHBS740P10000	AA		C	Screw(4×10)
5	CPWBN1671FC32	BF		E	RD-I/F PWB
6	XHBS730P06000	AC		C	Screw(3×6)
7	DHAI-4426FCP2	BU		C	Right door harness J
8	LDAIU0696FCZZ	AF		C	Drawer fixing base
9	LANGT1434FCZZ	AL		C	Rail fixing angle R lower
10	LX-BZ0862FCPZ	AC		C	Tension step screw
11	CPLTM6708FC01	AK		C	MF drive joint plate
12	NBRGM0096FCZ1	AC		C	Bearing
13	XRESP40-06000	AA		C	E ring(E4)
14	NSFTZ2950FCZZ	AN		C	MF clutch shaft
15	PCLC-0374FCZZ	AQ		B	Manual paper feed clutch P2
16	NGERH1679FCZZ	AD		C	Joint gear(21T)
17	MSPRT3434FCZZ	AB		C	MF drive arm spring
18	MARMP0344FCZZ	AC		C	MF drive arm
19	NGERH1629FCZZ	AC		C	Paper feed gear(24T)
20	NSFTZ2948FCZZ	AF		C	Movable joint shaft
21	NGERH1617FCZZ	AC		C	ADU joint gear(28T)
22	LFRM-1192FCZ1	AD		C	Drive joint frame
23	XHBS730P08000	AB		C	Screw(3×8)
24	MSPRT3433FCZ1	AB		C	MF joint gear spring
25	XRESP50-06000	AA		C	E ring(E5)
26	GCAB-1087FCZ1	AT		D	ADU cabinet R
27	XEPS730P08X0	AA		C	Screw(3×8X)
28	MLOKZ0012FCZ1	AC		C	ADU open/close door lock
29	MSPRC3622FCZZ	AB		C	Open/close lock spring
30	GDOR-0344FC32	AY		D	ADU open/close door
31	GCAB-1086FCZZ	AP		D	ADU cabinet F
35	LPINS0133FCZZ	AA		C	Pin(2-10)
36	XBPS730P08KS	AB		C	Screw(3×8KS)
37	PTME-0307FCZ1	AD		C	Right door lock pawl
38	MSPRD3426FCZZ	AD		C	Right door lock spring
39	LHLDZ1469FCZZ	AE		C	Upper transport fulcrum holder
40	NSFTZ2953FCZZ	AS		C	Right door lock shaft
45	LDAIU0734FCZZ	AD		C	Lock block
48	MLEVP0944FCZ1	AE		C	Right door release lever
50	PCOVP1941FCZZ	AD		D	ADU connector cover
51	DHAI-3791FCZ2	AL		C	Right PC harness
53	PMLT-1525FCZZ	AB		C	Inner cover cushion
501	CPLTM6708DS52	AX		E	MF drive joint plate unit (Unit)
901	CDAIU0707DS60	BZ		E	ADU unit
902	DUNT-8264DS12	CB		E	Right door unit

27 Right door unit 1

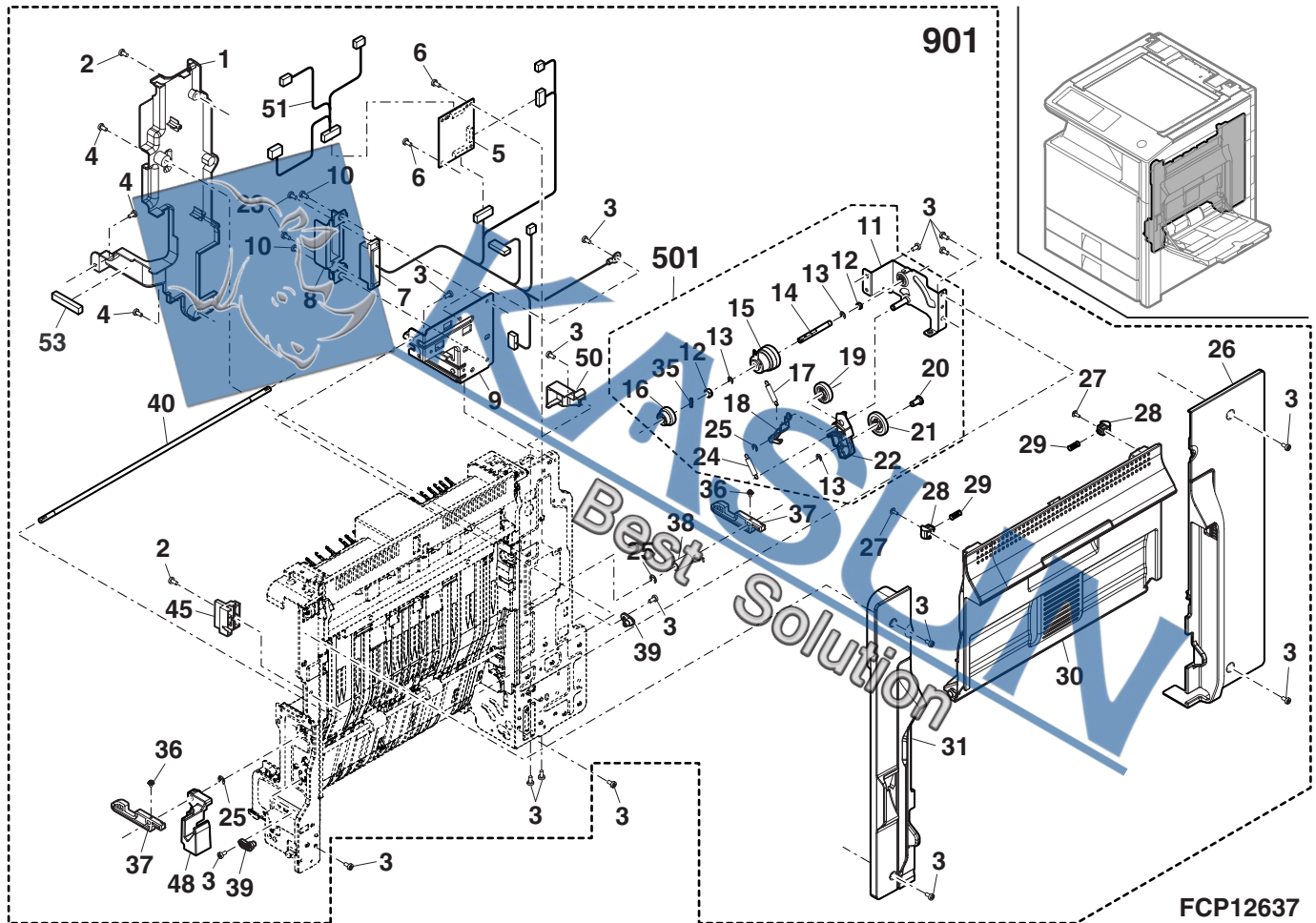

28 Right door unit 2

[illegible]

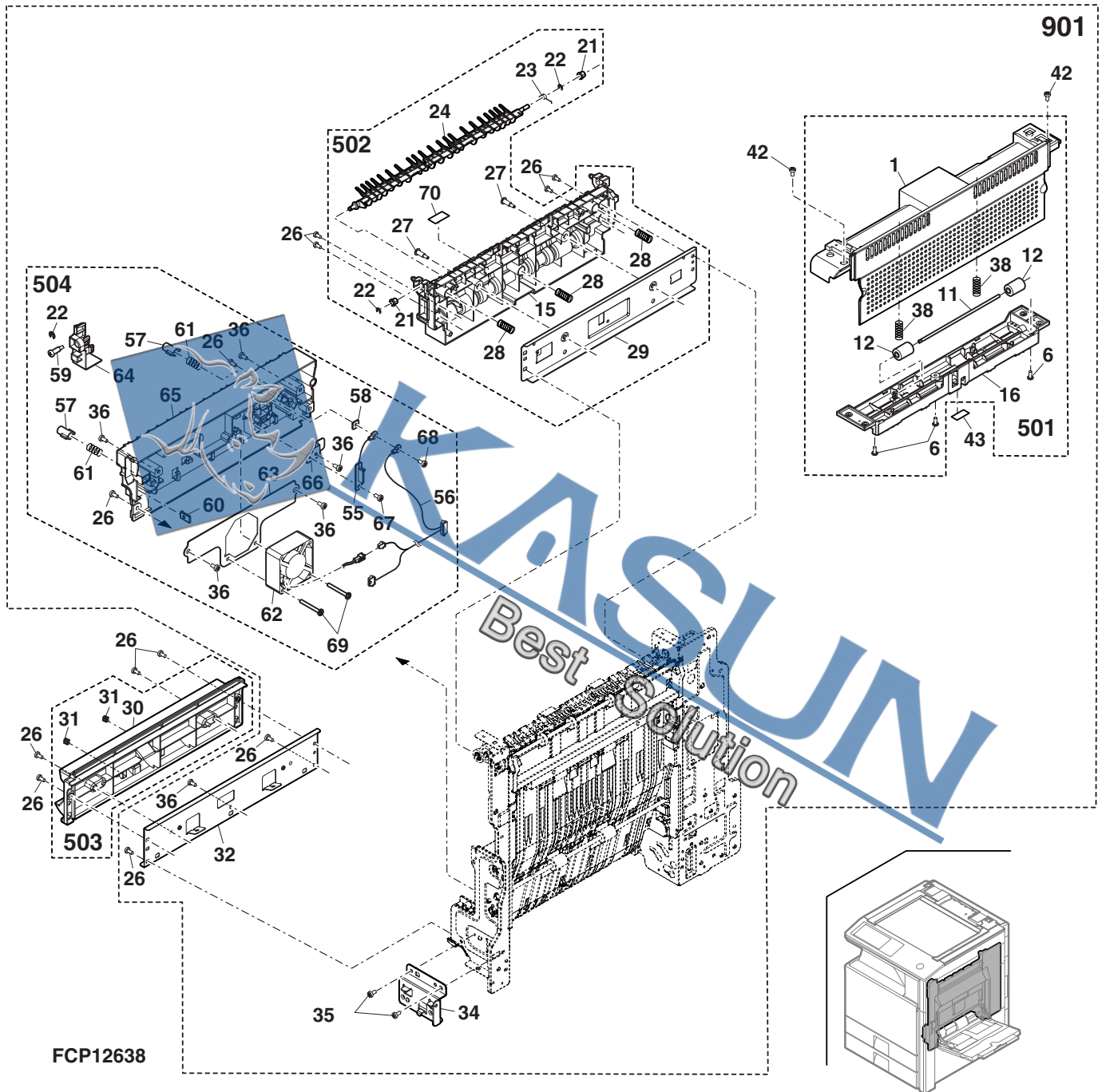

29 Right door unit 3

[illegible]



29 Right door unit 3

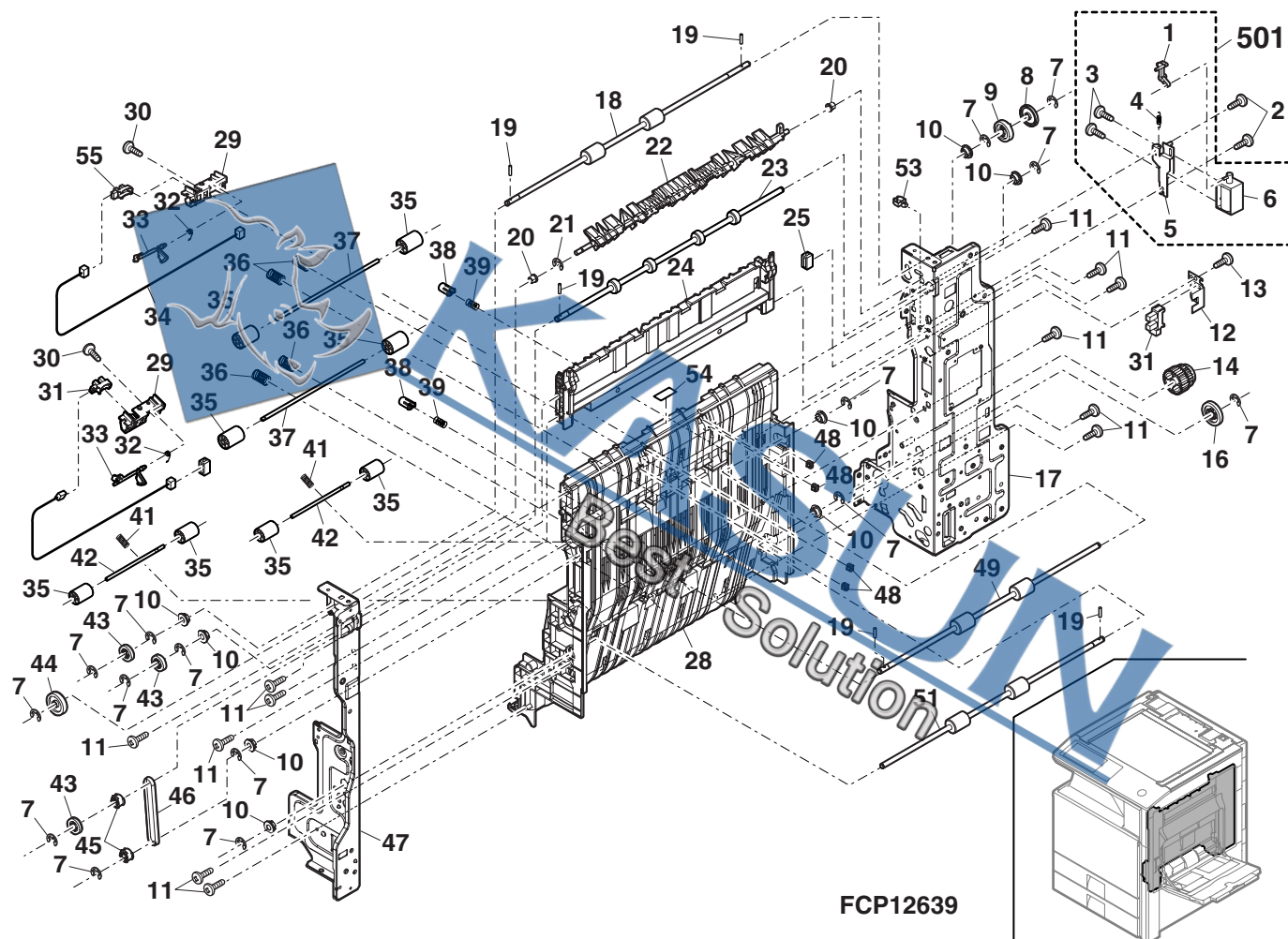

**30** Delivery unit 1

[illegible]



30 Delivery unit 1

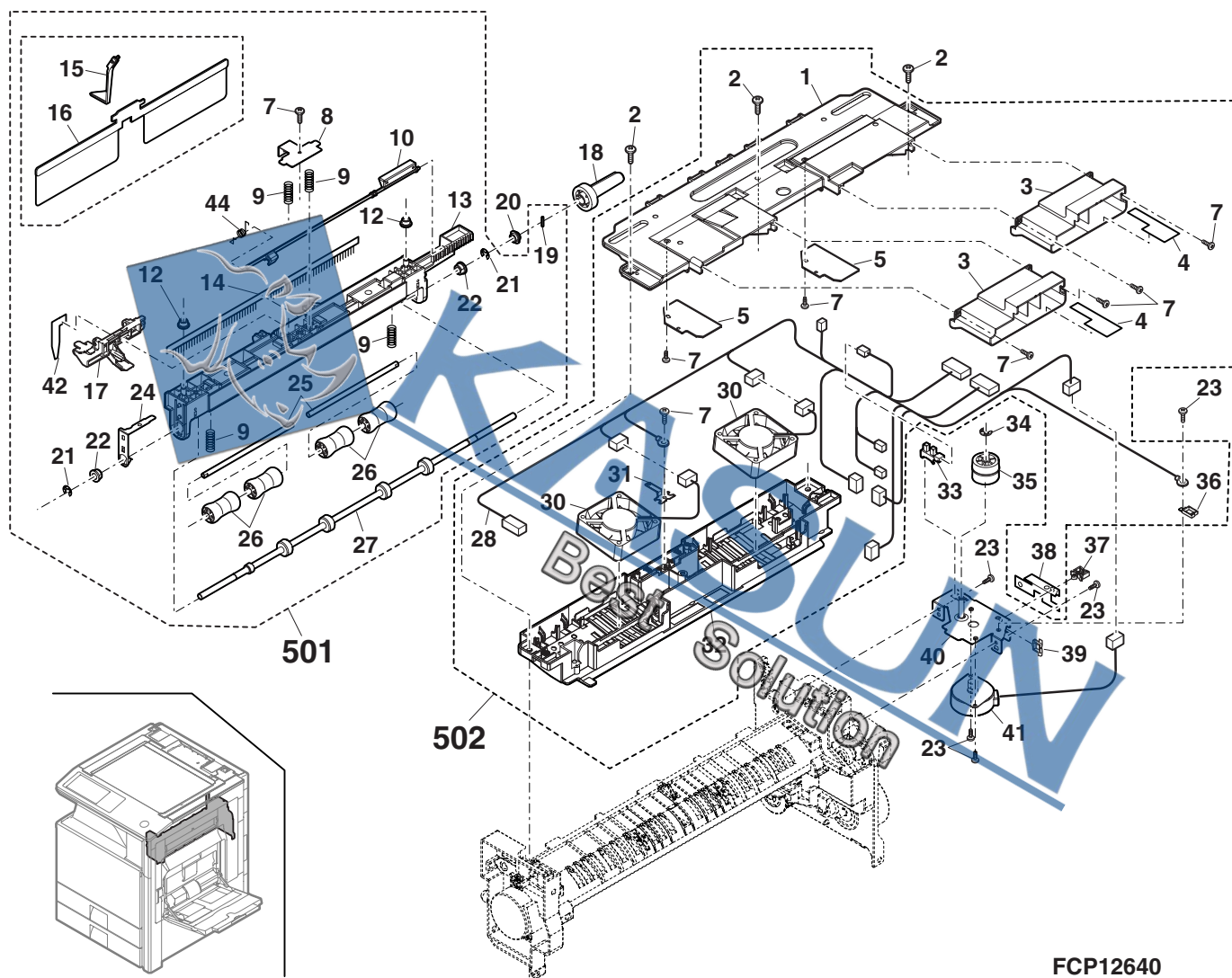

FCP12640

**31** Delivery unit 2

[illegible]

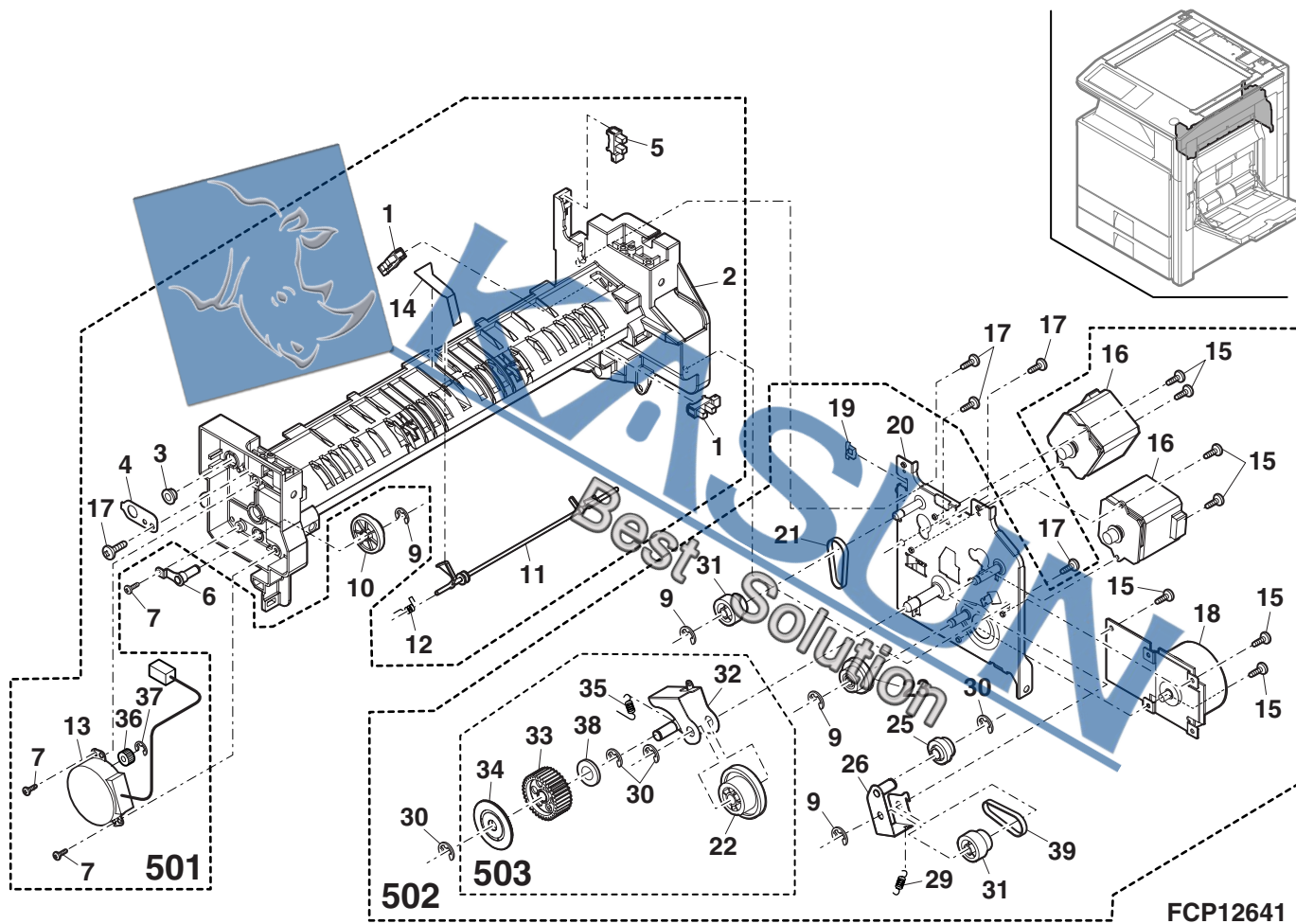

## 32

B	Lift motor unit
C	Screw(3×35)
C	Lift up spring
C	Lift up coupling
C	18T/26T gear
C	29T gear
C	E ring(E7)
C	E ring(E4)
C	Drive frame lower
C	Pin(3-12)
C	Paper feed drive IF harness
C	Connector(BU02P-TR-PH)
C	Bearing(φ8)
C	Joint gear(21T)
C	Bearing
C	Bearing
C	Paper feed gear(24T)
B	Belt(2GT 1042)
B	Separate read head
C	Joint gear 21T
C	Screw(4×10)
C	Screw(3×8)
C	Screw(4×8)
C	Saddle(RSPC-315P)
C	Screw(4×8)
C	Drive joint frame
C	ADU joint gear(28T)
C	Paper feed gear(24T)
C	Joint shaft

## 32 Paper feed drive section

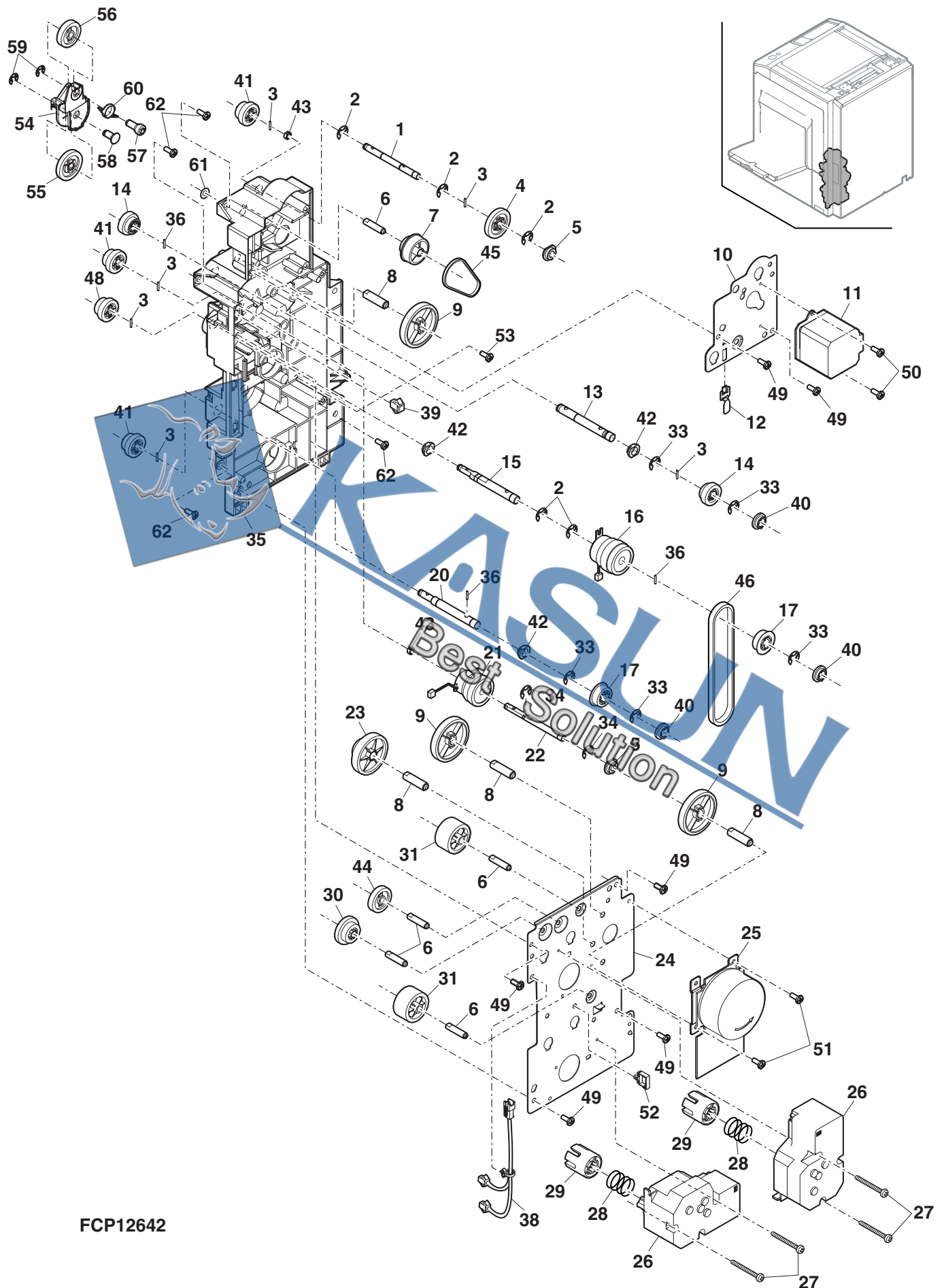

FCP12642

33 Main drive unit1

[illegible]



### 33 Main drive unit1

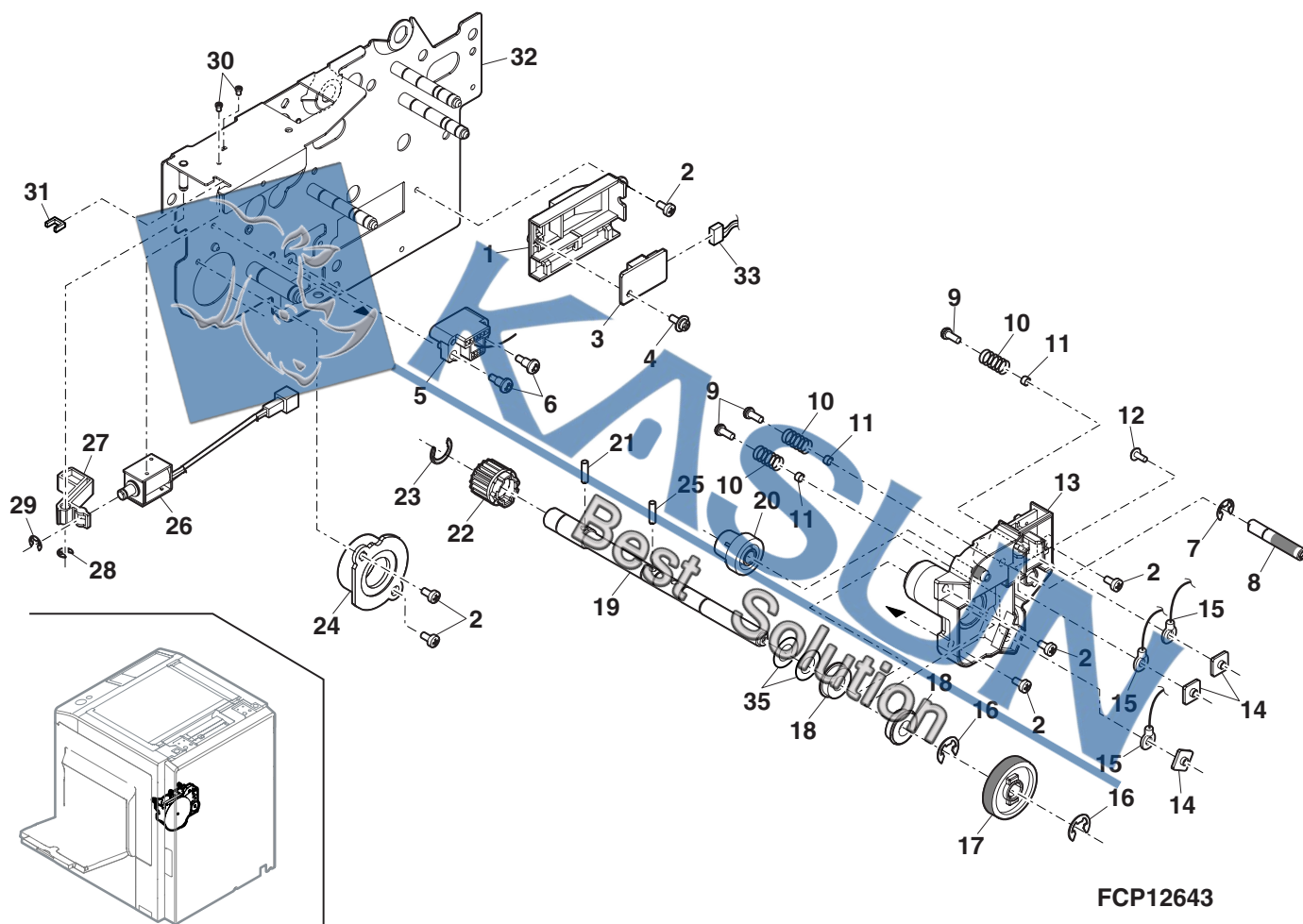



34 Main drive unit2

[illegible]

# 34 Main drive unit2

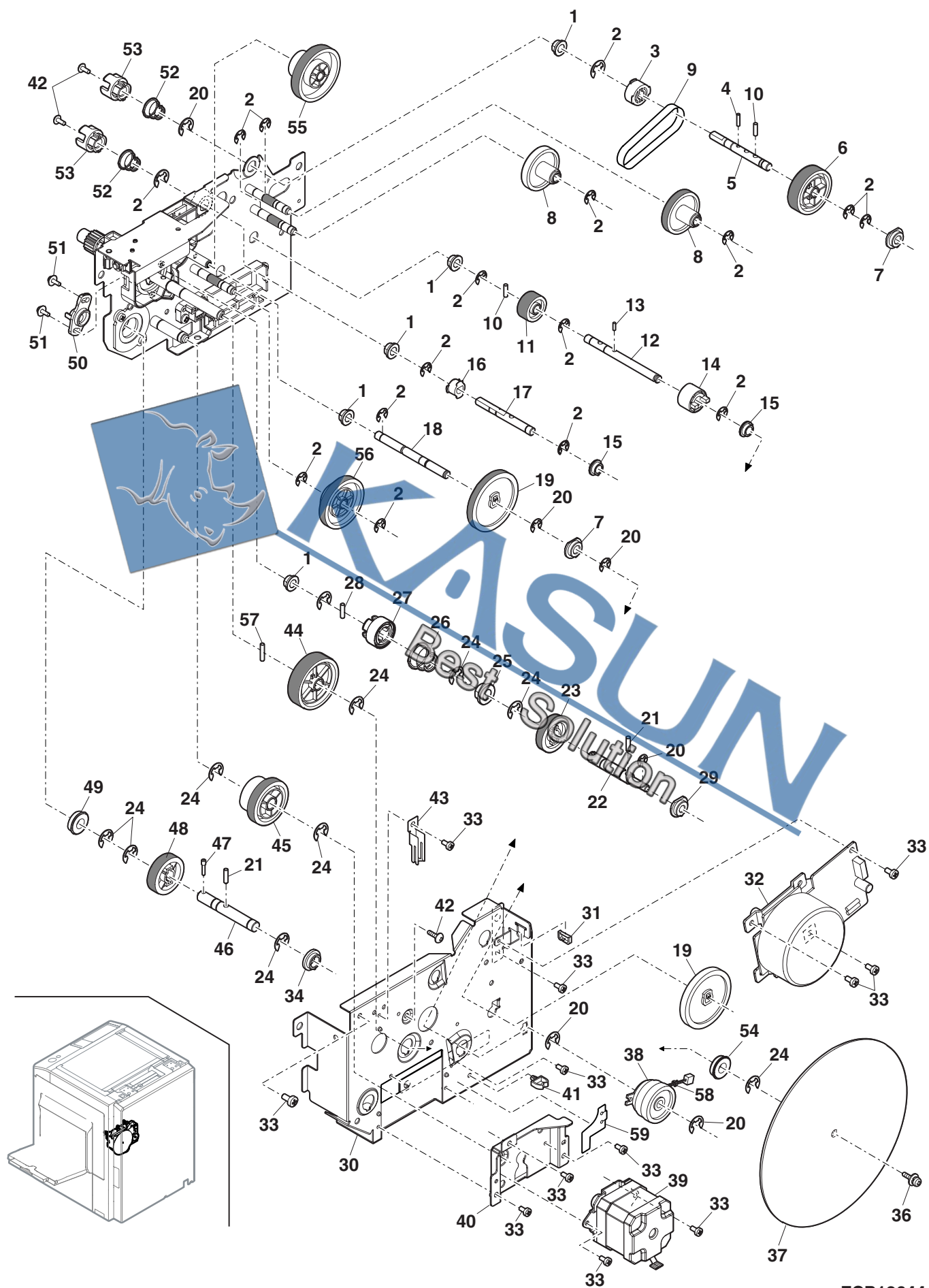

FCP12644

35 Control box 1

[illegible]

35 Control box 1

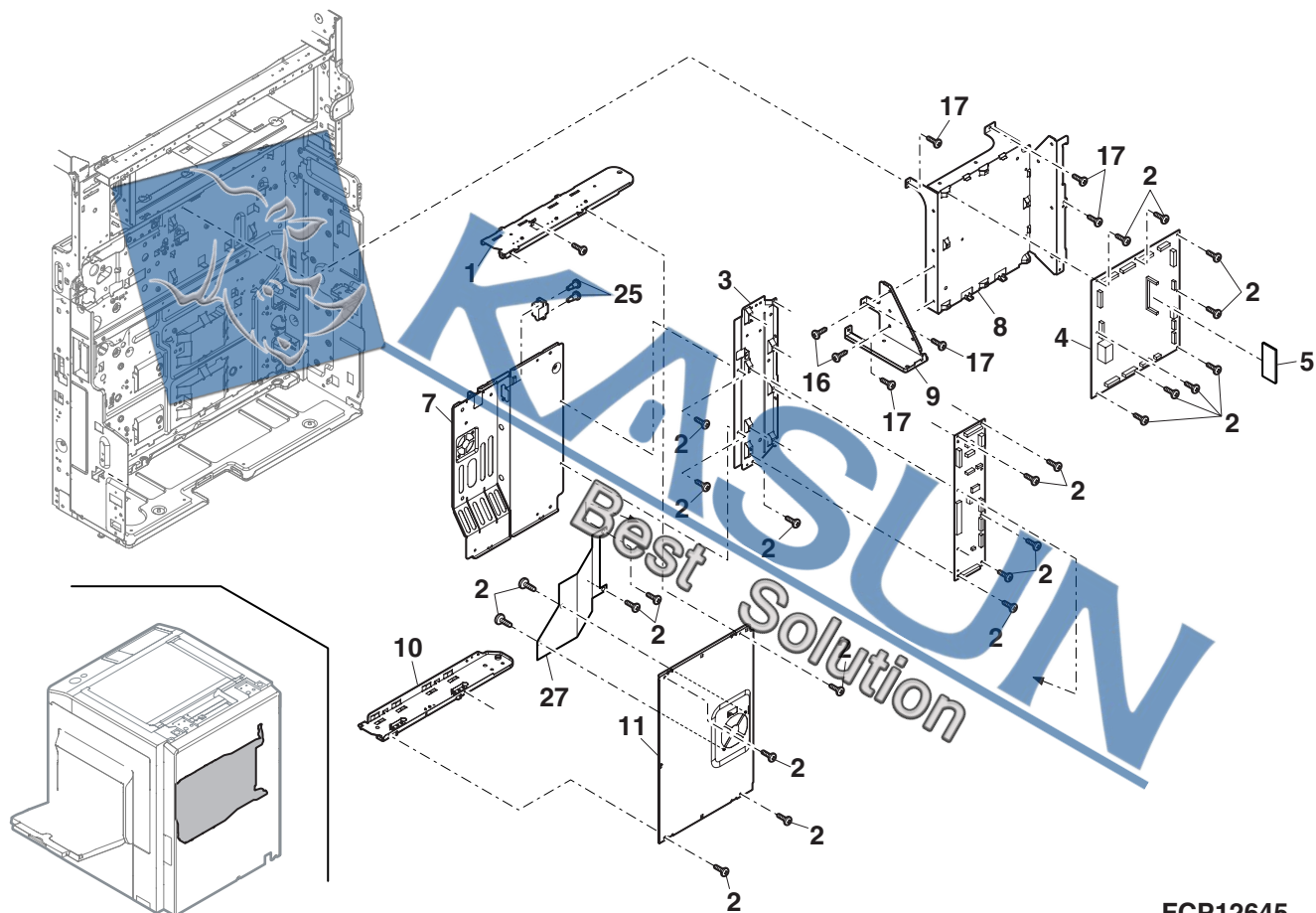

FCP12645

**36** Control box 2

[illegible]

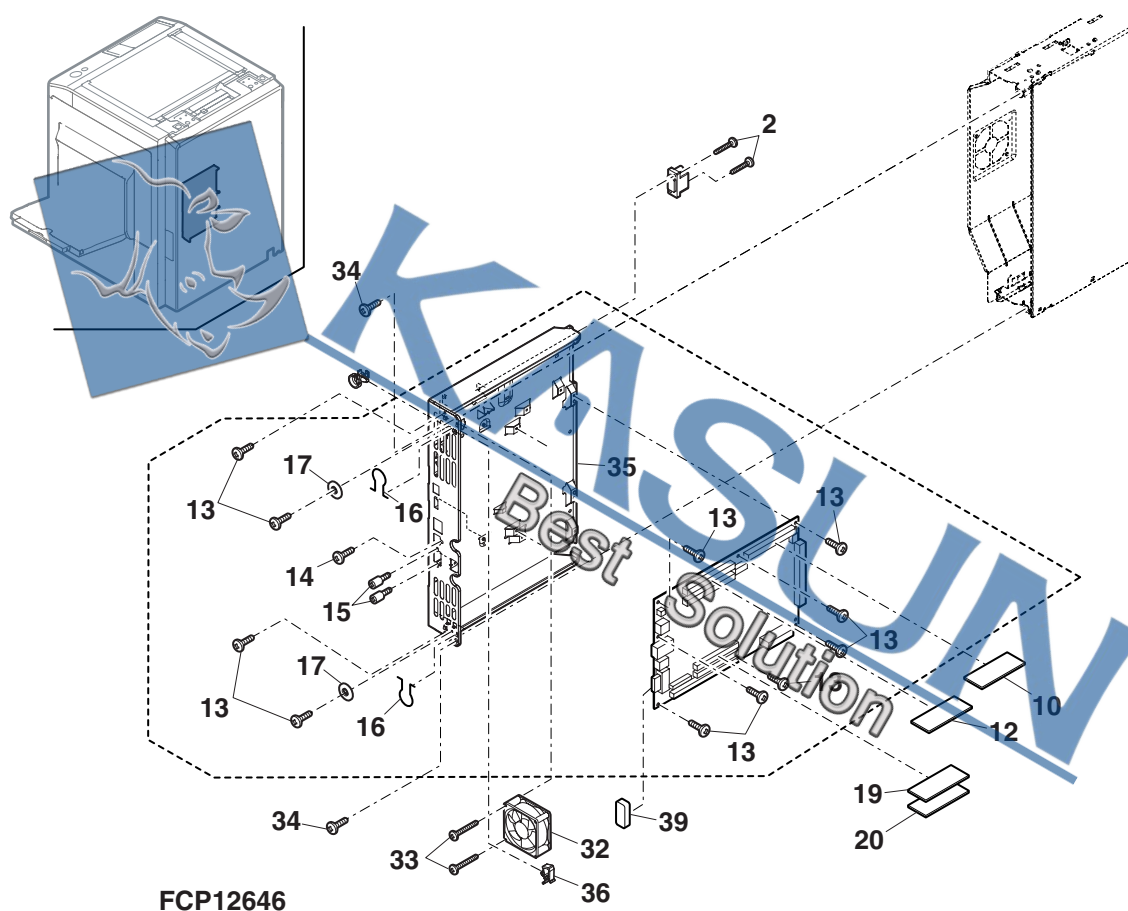

FCP12646

**37** Power supply unit

NO.	PARTS CODE	PRICE RANK	NEW MARK	PART RANK	DESCRIPTION
1	LPLTM6594FCZ2	AL		C	AC PWB fixing plate
4	XHBS730P06000	AC		C	Screw(3×6)
7	XHBS740P08000	AA		C	Screw(4×8)
10	XBPS740P08K00	AA		C	Screw(4×8K)
11	CPWBF1868FC31	BM		E	AC PWB (Saudi Arabia127V)
	CPWBF1869FC31	BM		E	AC PWB (except Saudi Arabia127V)
12	LX-BZ1180FCPZ	AC		C	Screw(M3-28S)
13	NFANP0104FCPZ	AX		B	PS fan
17	LPLTM6590FCZ2	AQ		C	PS PWB fixing plate
18	LHLDW1264FCZZ	AD		C	Wire saddle(LWS-8S-2.5W)
20	RDENC0084FCP1	CF		E	DC power supply PWB (Saudi Arabia127V)
	RDENC0085FCP1	CC		E	DC power supply PWB (except Saudi Arabia127V)
21	XBPS730P08K00	AA		C	Screw(3×8K)
22	LHLDW7027SCZZ	AB		C	Wire saddle(LWS-2H)
24	LHLDW1154FCZZ	AC		C	Wire saddle(LWS5S2W)
26	DHAI-4299FCPZ	AM		C	AC-DC WH harness
30	LPLTM6770FCZ1	AG		C	Inlet fixer
34	QSOCA0096FCPZ	AL		C	Inlet
35	PTUBU0141FCPZ	AA		C	Tube
36	DHAI-4479FCPZ	AL		C	Inlet harness
37	NFANP0107FCPZ	AX		B	PS fan 60
42	LHLDW2092SCZZ	AB		C	Holder(LWS-1.5S)
43	LBNDJ0013FCZ1	AE		C	Band
44	LBNDJ0010FCZZ	AB		C	Band(NK-2N)
45	LHLDW1892FCPZ	AC		C	Wire saddle(RLWC3SV0)
46	TLABZ4868FCZ2	AC		C	Earth label (200V series)
47	XBPS730P08000	AA		C	Screw(3×8)



**37** Power supply unit

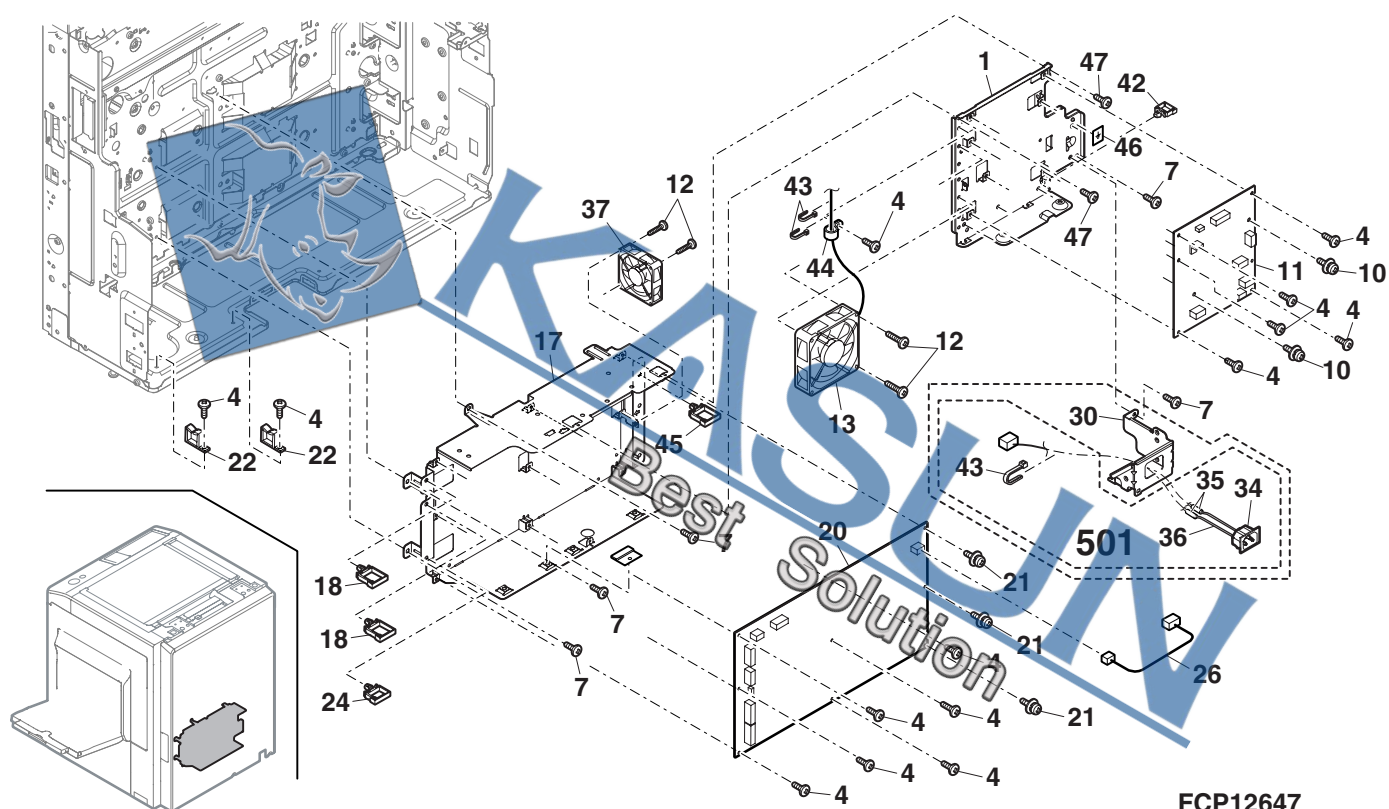

FCP12647

## 38

DJ0010FC22	AB	C	Band(NK-2N)
------------	----	---	-------------

38 Front frame section

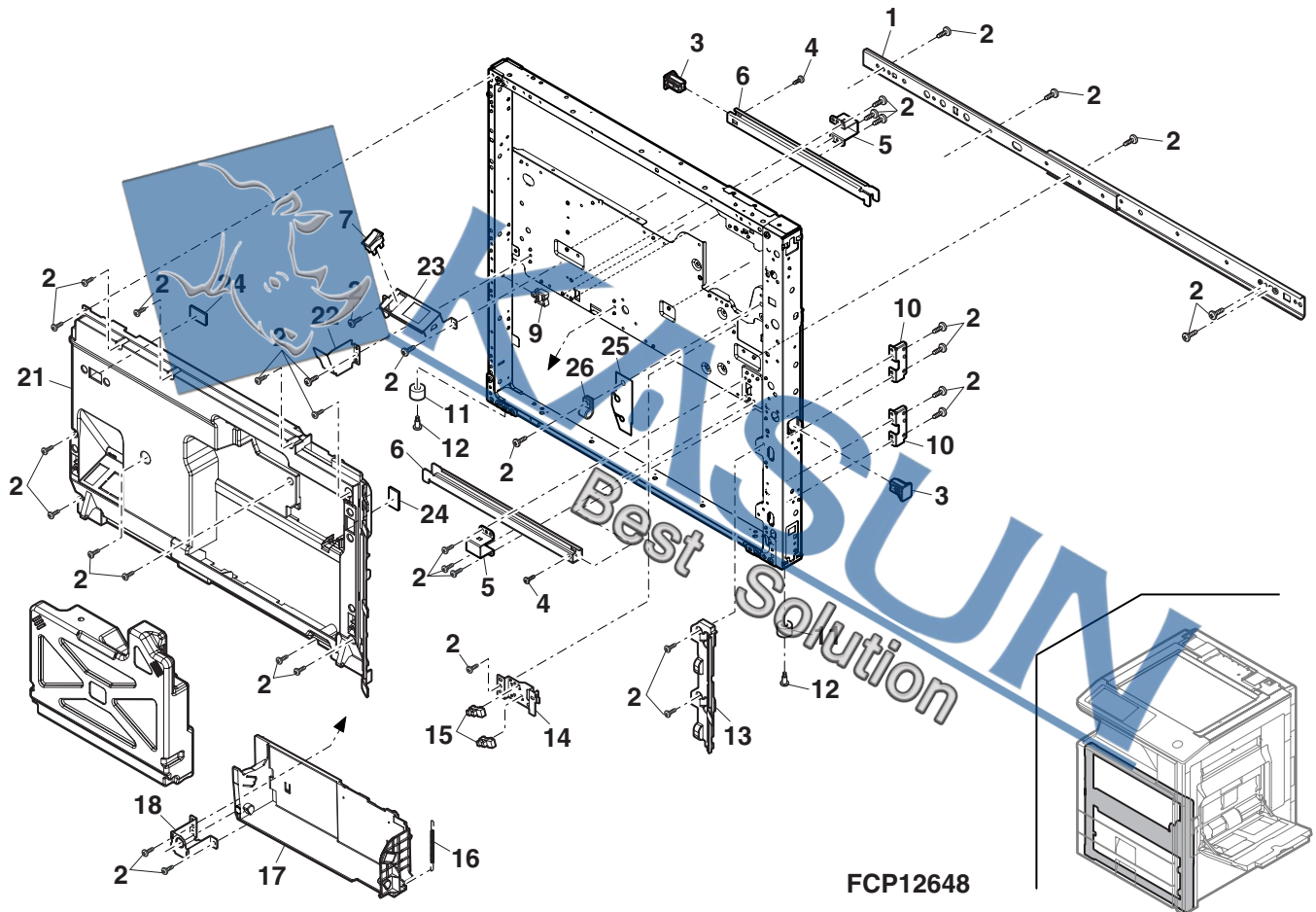

## 39

C	E ring(E4)
C	Joint arm spring
C	Right door drive frame
C	Screw(3×8KS)
C	Pulley(36P)
C	ADU joint gear
C	Right drive shaft
B	Motor reduction belt
D	SW cover lower
D	SW cover
B	Photo sensor(GP1A73A)
D	Remain detect cover
E	Size detect PWB
C	Vertical detect switch spring
C	Vertical detect spring holder
C	Vertical detect holder
C	Screw (4×8)
C	Frame joint cushion S
C	Drawer connector step screw
C	LCC fixing plate
E	ADU joint drive

39 Rear frame section 1

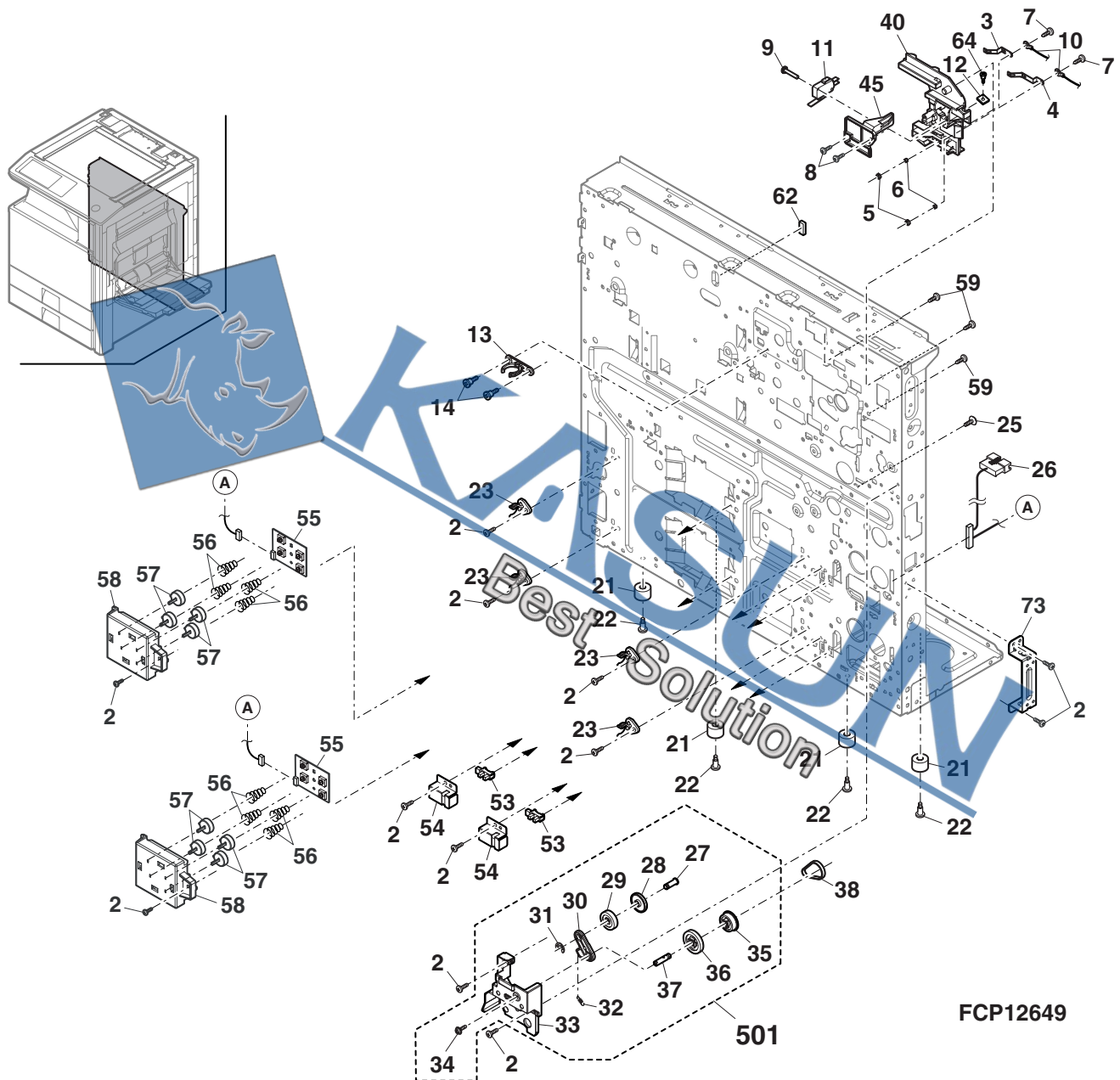

## 40

C	Screw(4×35)
D	Exhaust duct B
D	Frame duct
C	Frame duct cushion
C	Wire saddle(RLWC3SV0)
C	Exterior fixing plate
C	Edge protector(CE-012 40)
C	Screw
C	Edge saddle(EH11)
C	Rail step screw
C	Exhaust duct cushion
E	High voltage PWB unit
C	Screw(3×6)
C	Screw(4×6)
C	Screw(3×20)
B	TN cooling fan
C	Saddle(SPC-315P)
C	BOX support plate upper
C	Wire saddle(RS-2H)



40 Rear frame section 2

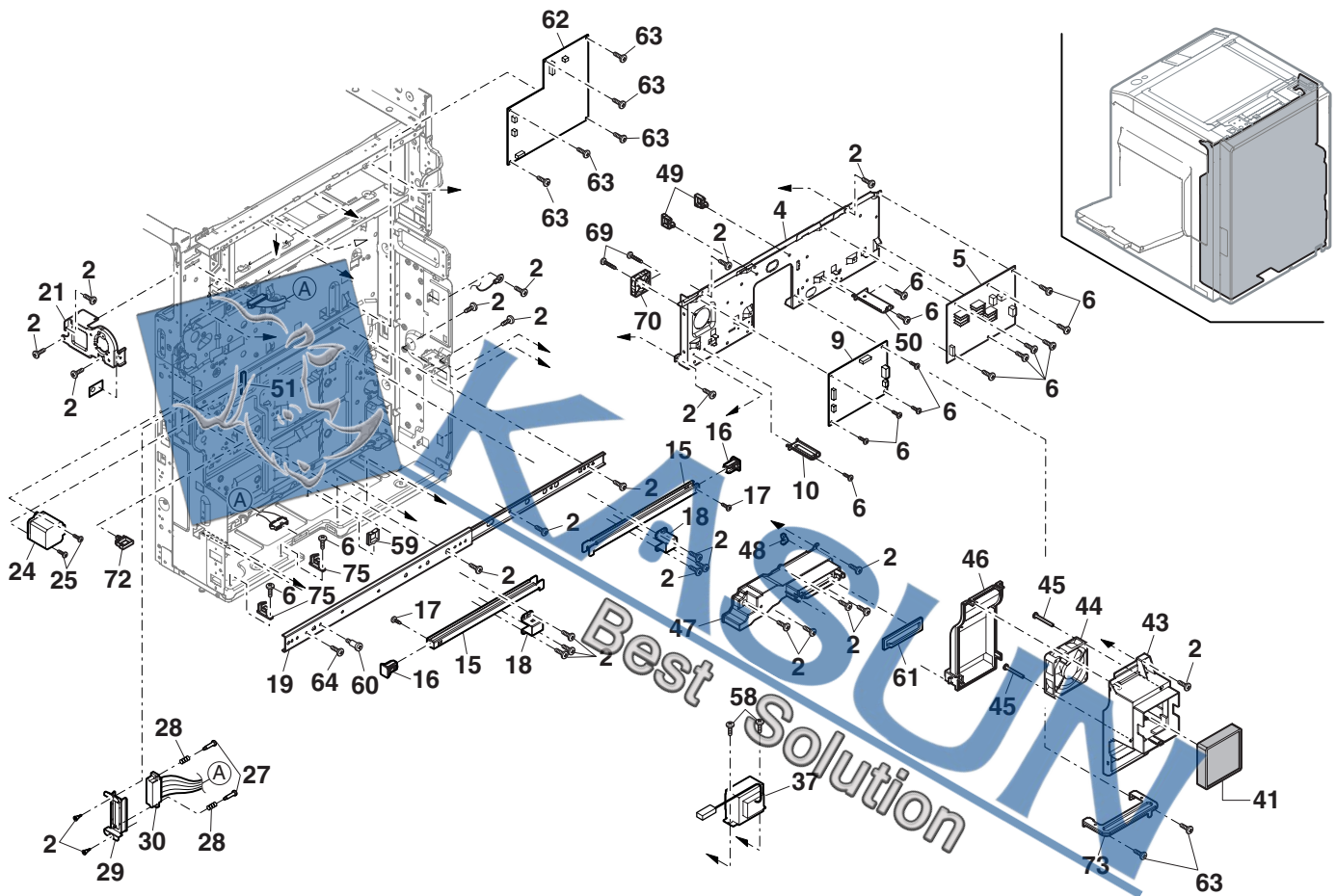

FCP12650

## 41 Frame section

[illegible]

41 Frame section

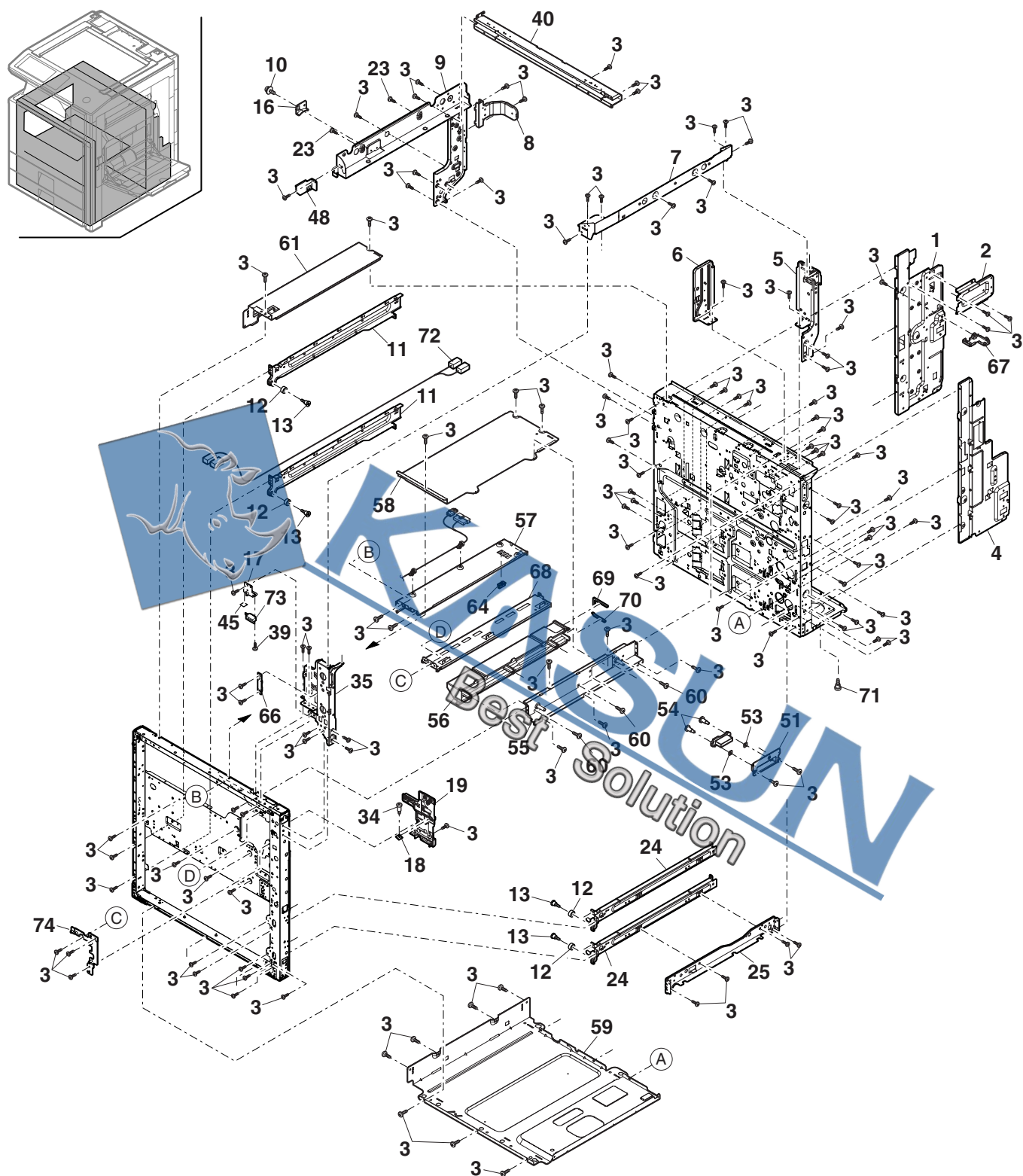

FCP12651

## 42 Wiring section

NO.	PARTS CODE	PRICE RANK	NEW MARK	PART RANK	DESCRIPTION
1	DHA i - 4 5 1 9 F C P Z	BF		C	AC-HL harness
3	DHA i - 4 4 4 0 F C P Z	AQ		C	WH-DESK LCC harness
4	DHA i - 4 4 4 4 F C P Z	BE		C	DC main harness
5	DHA i - 4 4 3 6 F C P 1	AV		C	DV/HV harness
7	DHA i - 4 4 4 5 F C P Z	BD		C	Mother LSU IF harness
8	DHA i - 4 4 4 2 F C P Z	BK		C	Upper main harness

## 42 Wiring section

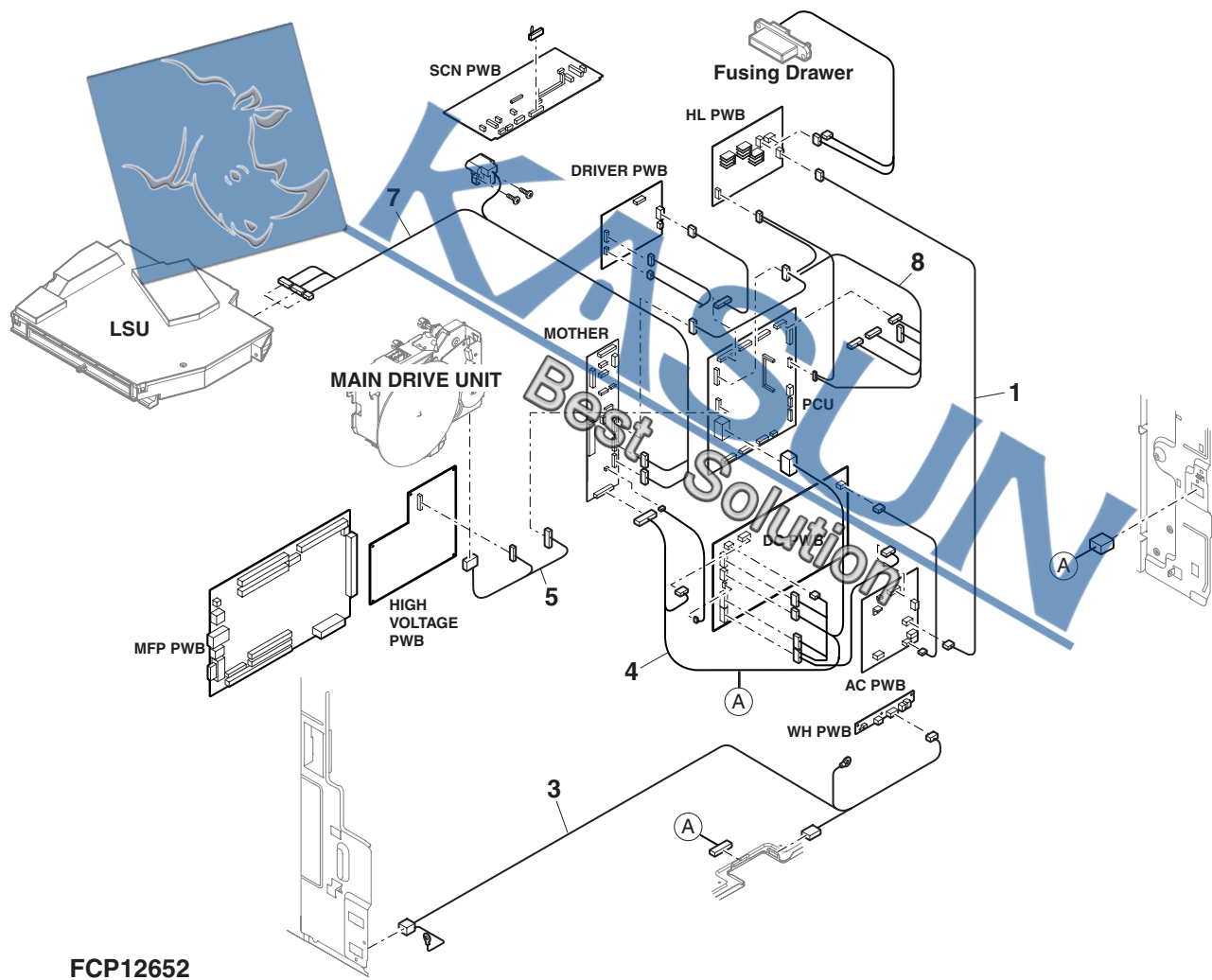

## 43 Accessories

[illegible]

# Index

PARTS CODE	NO.	PRICE RANK	NEW MARK	PART RANK	
【C】					
CARMP0147DS59	3- 14	BA		E	
CBOX-0186FC01	5- 5	AK		D	
CBTN-0290FC01	4- 7	AK		C	
CBTN-0291FC02	4- 8	AG		C	
CBTN-0292FC01	4- 9	AG		C	
CBTN-0293FC01	4- 12	AH		C	
CBTN-0294FC01	4- 11	AF		C	
CCAB-1136DS53	12-901	BD		E	
CCAB-1290FC01	2- 69	AS		D	
CCAB-1291FC02	2- 61	AK		D	
CCASP0177DS57	8-501	BM		E	
CCASZ0337DS51	21-901	AZ		A	
CCLEZ0163FC32	22- 31	AS		A	
CCLEZ0211FC02	21- 4	AG		D	
CCOVP1607FC458	32- 26	AX		B	
CCOVP1834DS54	15-502	AP		E	
CCOVP2269DS51	20-501	AV		E	
CCOVP2272DS51	2- 70	AP		A	
CDAiU0619DS70	6- 6	BM		E	
CDAiU0707DS60	27-901	BZ		E	
"	28-901	BZ		E	
"	29-901	BZ		E	
CDAiU0806FC01	1- 28	AP		D	
CDAiU0813DS51	1- 21	BN		E	
"	17-901	BN		E	
CFRM-1148DS53	32-901	BR		E	
CFRM-1155FC03	17- 12	AH		D	
CFRM-1193DS51	19-501	AO		E	
CFRM-1207DS52	3- 502	BS		E	
CFRM-1207FC04	31- 20	AF		D	
CFRM-1208FC01	29- 4	AT		D	
CFRM-1209FC01	29- 17	AU		D	
CFRM-1425DS52	24-501	BK		A	
CFRM-1429DS51	22-901	BF		E	
CFRM-1436FC01	33- 32	AT		D	
CFRM-1438FC01	35- 1	AL		C	
CFRM-1439FC01	35- 10	AL		C	
CFRM-1442FC02	25- 13	AL		C	
CFRM-1443FC02	25- 33	AK		C	
CFRM-1444FC01	26- 24	AH		C	
CFRM-1445FC01	26- 19	AH		C	
CGERH2043FC01	19- 12	AE		C	
CGERH2044FC01	19- 5	AF		C	
CGiDH2488FC02	17- 29	AN		C	
CGiDH2502FC01	41- 55	AP		C	
CGiDM2109DS56	30-501	BB		E	
CGiDM2113DS52	11-503	AV		E	
CGiDM2155DS55	15-501	BC		E	
CGiDM2189DS54	28-501	AY		E	
CGiDM2415FC37	10-501	BV		E	
CGiDM2467DS54	30-502	BH		E	
CGiDM2471DS52	31-501	BD		E	
CGiDM2472FC32	11-504	BL		E	
CGiDM2492DS51	28-503	AT		E	
CGiDM2493DS51	28-504	BA		E	
CGiDM2507DS51	28-502	BA		E	
CHLDZ1446FC34	6- 2	BA		E	
CHLDZ1473DS57	22- 42	AL		A	
CHLDZ2083FC02	19- 15	AR		C	
CPLTM6444DS51	8- 26	AS		C	
CPLTM6503FC03	15- 5	AL		C	
CPLTM6520FC01	6- 16	AH		C	
CPLTM6535FC01	30- 40	AG		C	
CPLTM6541FC01	41- 9	AY		C	
CPLTM6610FC02	13- 1	AE		C	
CPLTM6688FC01	31- 6	AE		C	
CPLTM6689FC01	31- 26	AF		C	
CPLTM6704FC01	14- 11	AK		C	
CPLTM6705FC01	14- 24	AK		C	
CPLTM6707DS54	29-501	AU		E	
CPLTM6707FC02	29- 5	AF		C	
CPLTM6708DS52	27-501	AX		E	
CPLTM6708FC01	27- 11	AK		C	
CPLTM7621DS54	5- 8	BZ		E	
CPLTM7763DS51	31-503	AS		E	
CPLTM7763FC01	31- 32	AF		C	
CPLTM7860FC01	25- 18	AH		C	
CPLTM7914FC01	41- 74	AK		C	

PARTS CODE	NO.	PRICE RANK	NEW MARK	PART RANK	
CPLTP6570FC06	1- 25	AH		C	
CPLTP6571FC09	1- 24	AP		C	
CPLTP7913FC02	30- 16	AL		C	
CPNLC0289FC03	4- 1	AM		D	
CPNLC0294FC04	4- 4	AV		D	
CPWBF0106QSE5	13- 20	AL		E	
CPWBF1453FCE3	3- 7	AS		E	
CPWBF1454FCE2	6- 36	BN		E	
CPWBF1592FCE1	39- 55	AN		E	
CPWBF1593FCE2	16- 26	AK		E	
"	28- 55	AK		E	
CPWBF1658FC31	4- 16	AQ		E	
CPWBF1667FC33	40- 5	BQ		E	
CPWBF1677FC31	4- 26	AY		E	
CPWBF1678FC31	7- 15	BD		E	
CPWBF1814FCE5	40- 9	BD		E	
CPWBF1866FCE1	23- 18	AL		E	
CPWBF1868FC31	37- 11	BM		E	
CPWBF1869FC31	37- 11	BM		E	
CPWBN1671FC32	27- 5	BF		E	
CPWBX1818FCE1	4- 30	BB		E	
CPWBX1877FCF2	35- 4	BR		E	
CSFTP3430FC02	22- 45	AF		B	
CSFTZ2929FC31	9- 7	AU		E	
CSFTZ2935DS51	14-501	AM		E	
CSOU-0200DS54	13-901	BG		E	
CSTYM0350FC03	41- 35	AQ		C	
CSTYM0351FC01	41- 5	AN		C	
【D】					
DHAi-3412FCZZ	4- 48	AC		C	
DHAi-3562FCZZ	6- 52	AD		C	
DHAi-3697FCZ2	41- 72	AV		C	
DHAi-3733FCZZ	14- 40	AG		C	
DHAi-3734FCZ3	29- 34	AE		C	
DHAi-3744FCZZ	5- 36	AF		C	
DHAi-3791FCZ2	27- 51	AL		C	
DHAi-3925FCPZ	4- 42	AC		C	
DHAi-4181DSZZ	43- 9	BB		A	
DHAi-4185FCPZ	13- 30	AG		C	
DHAi-4201FCP1	5- 21	BB		C	
DHAi-4231FCPZ	4- 43	AC		C	
DHAi-4248FCPZ	10- 3	AL		C	
DHAi-4267FCP1	4- 28	BS		C	
DHAi-4293FCPZ	15- 15	AX		C	
DHAi-4299FCPZ	37- 26	AM		C	
DHAi-4319FCPZ	20- 40	AQ		C	
DHAi-4319FCPZ	16- 24	AL		C	
DHAi-4421FCPZ	10- 3	AQ		C	
DHAi-4424FCP1	3- 15	BE		C	
DHAi-4425FCP1	30- 28	BB		C	
DHAi-4426FCP2	27- 7	BU		C	
DHAi-4427FCPZ	28- 56	AM		C	
DHAi-4428FCPZ	23- 20	AF		C	
DHAi-4429FCPZ	13- 16	AV		C	
DHAi-4432FCPZ	26- 39	AM		C	
DHAi-4433FCPZ	24- 12	AF		C	
DHAi-4434FCP1	33- 5	BT		C	
DHAi-4435FCPZ	33- 33	AK		C	
DHAi-4436FCP1	42- 5	AV		C	
DHAi-4437FCPZ	39- 26	BC		C	
DHAi-4440FCPZ	42- 3	AQ		C	
DHAi-4442FCPZ	42- 8	BK		C	
DHAi-4443FCPZ	40- 30	BG		C	
DHAi-4444FCPZ	42- 4	BE		C	
DHAi-4445FCPZ	42- 7	BD		C	
DHAi-4448FCP1	39- 10	BE		C	
DHAi-4449FCPZ	18- 24	AQ		C	
DHAi-4450FCPZ	32- 38	AK		C	
DHAi-4451FCPZ	26- 38	BA		C	
DHAi-4479FCPZ	37- 36	AL		C	
DHAi-4519FCPZ	42- 1	BF		C	
DUNT-7517DS13	14-901	BQ		E	
"	15-901	BQ		E	
DUNT-8033FC11	11-502	BV		E	
DUNT-8060DSZZ	1- 502	BB		E	
DUNT-8264DS12	13-902	CB		E	
"	14-902	CB		E	
"	15-902	CB		E	
"	27-902	CB		E	
"	28-902	CB		E	
"	29-902	CB		E	



PARTS CODE	NO.	PRICE RANK	NEW MARK	PART RANK	
DUNT-8266DSZZ	19-901	BR		E	
"	20-901	BR		E	
DUNT-8273DSZZ	33-901	BT		E	
"	34-901	BT		E	
DUNT-8274DSZZ	23-901	BH		E	
DUNT-8283DS11	30-901	BX		E	
"	31-901	BX		E	
DUNTW8279DS12	24-901	CE		E	
[G]					
GCAB-1086FCZZ	27- 31	AP		D	
GCAB-1087FCZZ	27- 26	AT		D	
GCAB-1096FCZZ	2- 13	BC		D	
GCAB-1097FCZZ	2- 4	AK		D	
GCAB-1100FCAZ	3- 12	AS		D	
GCAB-1101FCA2	2- 8	BB		D	
GCAB-1102FCZ1	2- 3	AP		D	
GCAB-1103FCAZ	2- 6	AT		D	
GCAB-1115FCZZ	2- 12	AC		D	
GCAB-1116FCZZ	2- 9	AS		D	
GCAB-1118FCZZ	2- 17	AP		D	
GCAB-1119FCZZ	2- 22	AW		D	
GCAB-1134FCZZ	29- 24	AP		D	
GCAB-1136FCZZ	12- 10	AZ		D	
GCAB-1155FCZ4	28- 1	AS		D	
GCAB-1251FCZZ	2- 39	BA		D	
GCAB-1252FCZZ	2- 27	AL		D	
GCAB-1258FCZZ	2- 30	AL		D	
GCAB-1289FCZZ	1- 3	AQ		D	
GCAB-1292FCZZ	2- 25	AT		D	
GCAB-1293FCZZ	2- 20	AP		D	
GCAB-1294FCZZ	1- 31	AK		D	
GCAB-1295FCZZ	2- 17	AE		D	
GCAB-1320FCZ1	2- 14	BF		D	
GCASP0177FCZZ	8- 2	BA		D	
GCOV-0241FCZ1	1- 12	AU		D	
GCOV-0242FCZ1	2- 1	AR		D	
GCOV-0271FCZZ	2- 73	AM		D	
GCOV-0282FCZZ	8- 3	AH		D	
GDOR-0042FCZZ	12- 11	AE		D	
GDOR-0045FCZZ	27- 30	AY		D	
GFTA-0026FCZ1	2- 40	AF		D	
GFTA-0027FCZZ	2- 19	AG		D	
GFTA-0028FCZZ	1- 15	AF		D	
GLEGG0079FCZZ	38- 11	AE		C	
"	39- 21	AE		C	
[H]					
HPNLH0264FCZZ	4- 20	BF		D	
[J]					
JBTN-0280FCZZ	29- 38	AC		C	
JBTN-0284FCAZ	4- 14	AR		C	
JBTN-0301FCZZ	4- 6	AG		C	
JHNDM0170FCZ1	36- 16	AD		C	
JHNDM0185FCZZ	38- 6	AG		C	
"	40- 15	AG		C	
JHNDP0166FCZZ	22- 19	AC		C	
JHNDP0184FCZZ	16- 15	AU		C	
JHNDP0200FCZZ	8- 1	AU		C	
JKNBZ0148FCZZ	25- 21	AC		D	
[L]					
LANGT1432FCZZ	28- 34	AG		C	
LANGT1434FCZZ	27- 9	AL		C	
LANGT1444FCZZ	41- 48	AE		C	
LBNDJ0005FCZZ	5- 27	AB		C	
LBNDJ0010FCZZ	37- 44	AB		C	
"	38- 26	AB		C	
LBNDJ0013FCZ1	15- 34	AE		C	
"	34- 58	AE		C	
"	37- 43	AE		C	
LBNDJ0071FCZZ	5- 42	AC		C	
"	6- 40	AC		C	
LBNDZ0077FCZ1	2- 37	AD		C	
LBSHC0321FCZZ	5- 23	AA		C	
LBSHC0329FCZZ	5- 29	AC		C	
LBSHZ0364FCZ1	3- 9	AB		C	
LBSHZ0376FCZ1	26- 27	AG		A	
LDAiU0610FCZZ	6- 25	AE		C	
LDAiU0619FCZ1	7- 10	AS		D	
LDAiU0696FCZZ	27- 8	AF		C	
LDAiU0707FCZ1	29- 28	BA		C	
LDAiU0734FCZZ	27- 45	AD		C	
LDAiU0735FCZZ	24- 6	AM		C	

PARTS CODE	NO.	PRICE RANK	NEW MARK	PART RANK	
LDAiU0805FCZZ	1- 19	AQ		C	
LDAiU0813FCZ1	17- 24	AS		C	
LDAiU0819FCZZ	19- 23	AN		C	
LFiX-0537FCZZ	6- 24	AD		C	
LFiX-0545FCZZ	7- 14	AC		C	
LFiX-0596FCAZ	1- 16	AG		C	
LFiX-0624FCAZ	1- 3	AH		C	
LFiX-0646FCZZ	30- 17	AF		C	
LFRM-1148FCZZ	32- 35	AW		C	
LFRM-1154FCZZ	10- 26	AE		C	
LFRM-1161FCZZ	10- 17	AE		C	
LFRM-1162FCZ1	32- 24	AH		C	
LFRM-1164FCZZ	32- 10	AE		C	
LFRM-1178FCZ1	41- 1	AR		C	
LFRM-1189FCZ3	41- 4	AS		C	
LFRM-1192FCZ1	27- 22	AD		C	
"	32- 54	AD		C	
LFRM-1193FCZ1	39- 33	AF		C	
LFRM-1425FCZ3	24- 2	AS		C	
LFRM-1429FCZZ	22- 29	AQ		C	
LFRM-1431FCZZ	34- 30	AQ		C	
LFRM-1432FCZZ	18- 7	AS		C	
LFRM-1440FCZ1	26- 22	AN		C	
LFRM-1441FCZ1	26- 10	AP		C	
LHLDW0734FCZZ	18- 21	AA		C	
LHLDW0825FCZZ	5- 16	AB		C	
LHLDW1009ACZZ	29- 53	AA		C	
LHLDW1154FCZZ	37- 24	AC		C	
LHLDW1226FCZZ	43- 4	AB		C	
"	8- 36	AB		C	
LHLDW1263FCZZ	30- 39	AC		C	
"	31- 19	AC		C	
"	33- 31	AC		C	
"	34- 31	AC		C	
LHLDW1264FCZZ	37- 18	AD		C	
LHLDW1285FCZZ	40- 59	AC		C	
"	5- 17	AC		C	
LHLDW1892FCPZ	37- 45	AC		C	
"	40- 49	AC		C	
LHLDW1894FCPZ	5- 53	AC		C	
LHLDW1970FCPZ	36- 36	AH		C	
LHLDW2047SCZZ	30- 37	AA		C	
LHLDW2048SCZZ	30- 36	AB		C	
LHLDW2086FCPZ	32- 52	AD		C	
"	40- 72	AD		C	
LHLDW2088FCZZ	37- 42	AB		C	
LHLDW2089FCZZ	38- 9	AB		C	
LHLDW7011FCZZ	34- 41	AB		C	
LHLDW7027SCZZ	37- 22	AB		C	
"	40- 75	AB		C	
LHLDZ1085FCZ4	3- 8	AD		C	
LHLDZ1439FCZZ	28- 57	AC		C	
LHLDZ1463FCZZ	39- 58	AX		C	
LHLDZ1464FCZZ	39- 57	AG		C	
LHLDZ1469FCZZ	27- 39	AE		C	
LHLDZ1505FCZZ	6- 5	AC		C	
LHLDZ1554FCZZ	33- 24	AE		C	
LHLDZ1618FCZ1	8- 34	AC		C	
LHLDZ1630FCZZ	14- 36	AC		C	
LHLDZ1631FCZZ	13- 27	AD		C	
LHLDZ1638FCZZ	12- 19	AC		C	
LHLDZ1639FCZZ	12- 8	AC		C	
LHLDZ1678FCZZ	10- 9	AB		C	
LHLDZ1679FCZZ	10- 48	AC		C	
"	16- 16	AC		C	
"	29- 29	AC		C	
LHLDZ1728FCZ1	8- 38	AD		C	
LHLDZ1945FCZZ	6- 35	AG		C	
LHLDZ1965FCZZ	10- 28	AE		C	
LHLDZ2020FCZZ	4- 22	AH		C	
LHLDZ2021FCZZ	4- 25	AH		C	
LHLDZ2058FCZZ	19- 21	AG		C	
LHLDZ2059FCZZ	20- 51	AD		C	
LHLDZ2060FCZZ	23- 12	AL		C	
LHLDZ2061FCZ1	23- 1	AE		C	
LHLDZ2062FCZZ	23- 19	AC		C	
LHLDZ2063FCZZ	21- 11	AE		C	
LHLDZ2064FCZZ	21- 9	AD		C	
LHLDZ2065FCZZ	21- 5	AF		C	
LHLDZ2066FCZ1	21- 3	AD		C	
LHLDZ2067FCZZ	33- 13	AP		C	

PARTS CODE	NO.	PRICE RANK	NEW MARK	PART RANK	
LHLDZ2068FCZZ	34- 50	AC		C	
LHLDZ2069FCZZ	33- 1	AD		C	
LHLDZ2070FCZZ	41- 51	AE		C	
LHLDZ2084FCZZ	26- 31	AC		C	
LHLDZ2101FCZZ	22- 32	AC		C	
LPiN-0026MCZZ	29- 19	AA		C	
LPiNS0089FCZZ	14- 45	AA		C	
LPiNS0133FCZZ	10- 13	AA		C	
"	11- 3	AA		C	
"	14- 12	AA		C	
"	27- 35	AA		C	
"	32- 3	AA		C	
"	34- 4	AA		C	
LPiNS0134FCZZ	11- 25	AB		C	
LPiNS0155FCZZ	14- 2	AA		C	
"	17- 28	AA		C	
"	34- 10	AA		C	
LPiNS0258FCZZ	30- 19	AA		C	
LPiNS0278FCZZ	33- 21	AB		C	
LPiNS0327FCZZ	24- 8	AC		C	
LPiNS0330FCZZ	15- 14	AB		C	
LPiNS0333FCZZ	14- 32	AB		C	
"	34- 28	AB		C	
LPiNS0334FCZZ	14- 34	AB		C	
LPiNS0335FCZZ	34- 13	AA		C	
LPiNS0337FCZZ	17- 33	AB		C	
"	32- 36	AB		C	
"	33- 27	AB		C	
"	34- 21	AB		C	
"	34- 57	AB		C	
LPLTM5027FCZZ	2- 35	AC		C	
LPLTM5714FCZZ	1- 13	AB		C	
"	24- 14	AB		C	
"	28- 5	AB		C	
LPLTM6048FCZZ	21- 1	AG		C	
LPLTM6443FCZZ	8- 5	AS		C	
LPLTM6445FCZZ	8- 13	AB		C	
LPLTM6495FCZZ	5- 20	AC		C	
LPLTM6506FCZZ	28- 32	AK		C	
LPLTM6514FCZZ	10- 1	AN		C	
LPLTM6515FCZ1	9- 17	AH		C	
LPLTM6516FCZZ	11- 15	AC		C	
LPLTM6522FCZZ	5- 19	AK		C	
LPLTM6523FCZZ	5- 18	AF		C	
LPLTM6530FCZZ	38- 10	AD		C	
LPLTM6532FCZZ	41- 40	AL		C	
LPLTM6534FCZZ	31- 4	AB		C	
LPLTM6537FCZZ	41- 59	AY		C	
LPLTM6538FCZZ	18- 14	AS		C	
LPLTM6542FCZZ	41- 16	AD		C	
LPLTM6543FCZZ	38- 5	AD		C	
"	40- 18	AD		C	
LPLTM6577FCZZ	41- 6	AG		C	
LPLTM6580FCZZ	41- 25	AL		C	
LPLTM6584FCZZ	40- 10	AD		C	
LPLTM6590FCZ2	37- 17	AQ		C	
LPLTM6594FCZ2	37- 1	AL		C	
LPLTM6597FCZ1	41- 17	AH		C	
LPLTM6604FCZZ	41- 8	AH		C	
LPLTM6609FCZZ	39- 73	AF		C	
LPLTM6668FCZZ	5- 11	AE		C	
LPLTM6695FCZZ	40- 29	AE		C	
LPLTM6706FCZZ	14- 44	AN		C	
LPLTM6709FCZZ	29- 12	AC		C	
LPLTM6770FCZ1	37- 30	AG		C	
LPLTM7458FCZZ	33- 14	AB		C	
"	39- 12	AB		C	
"	41- 18	AB		C	
LPLTM7618FCZZ	5- 37	AF		C	
LPLTM7619FCZZ	6- 22	AL		C	
LPLTM7652FCZ1	40- 21	AG		C	
LPLTM7655FCZ1	35- 7	AP		C	
LPLTM7767FCZZ	24- 13	AE		C	
LPLTM7770FCZ1	24- 18	AC		C	
LPLTM7819FCZ1	23- 13	AV		C	
LPLTM7828FCZZ	19- 1	AN		C	
LPLTM7829FCZZ	19- 26	AS		C	
LPLTM7830FCZ1	20- 25	AD		C	
LPLTM7831FCZZ	16- 6	AC		C	
LPLTM7833FCZZ	34- 40	AF		C	
LPLTM7834FCZZ	18- 10	AZ		C	

PARTS CODE	NO.	PRICE RANK	NEW MARK	PART RANK	
LPLTM7836FCZZ	38- 18	AF		C	
LPLTM7837FCZZ	41- 58	AQ		C	
LPLTM7838FCZZ	41- 61	AP		C	
LPLTM7839FCZZ	38- 14	AE		C	
LPLTM7840FCZZ	41- 67	AE		C	
LPLTM7841FCZZ	40- 50	AF		C	
LPLTM7842FCZZ	18- 9	AC		C	
LPLTM7843FCZZ	35- 3	AH		C	
LPLTM7844FCZZ	38- 22	AD		C	
LPLTM7845FCZZ	40- 4	AQ		C	
LPLTM7846FCZZ	38- 23	AF		C	
LPLTM7848FCZZ	17- 17	AG		C	
LPLTM7849FCZZ	17- 18	AC		C	
LPLTM7853FCZZ	35- 8	AV		C	
LPLTM7864FCZ1	21- 12	AR		C	
LPLTM7872FCZZ	36- 35	AV		C	
LPLTM7877FCZZ	18- 12	AT		C	
LPLTM7881FCZZ	41- 66	AE		C	
LPLTM7907FCZZ	19- 30	AD		C	
LPLTM7911FCZZ	20- 48	AD		C	
LPLTM7912FCZZ	26- 1	AG		C	
LPLTM7916FCZZ	23- 21	AK		C	
LPLTP5827FCZZ	10- 21	AF		C	
"	14- 19	AF		C	
"	15- 18	AF		C	
LPLTP6436FCZ1	8- 10	AN		C	
LPLTP6437FCZZ	8- 33	AQ		C	
LPLTP6438FCZZ	8- 9	AF		C	
LPLTP6439FCZ1	8- 6	AE		C	
LPLTP6440FCZ1	8- 16	AD		C	
LPLTP6483FCZ2	13- 17	AF		C	
LPLTP6484FCZZ	9- 15	AC		C	
LPLTP6762FCZ3	30- 5	AC		C	
LPLTP7769FCZZ	24- 4	AD		C	
LPLTP7850FCZ1	20- 26	AC		C	
LPLTP7851FCZ1	19- 22	AD		C	
LPLTP7909FCZZ	19- 28	AC		C	
LRALM0225FCZZ	6- 33	AG		C	
LRALM0226FCZZ	6- 34	AE		C	
LRALM0229FCZZ	41- 11	AL		C	
LRALM0230FCZ1	41- 24	AL		C	
LRALM0283FCZ1	38- 1	AX		C	
"	40- 19	AX		C	
LRALM0285FCZZ	41- 68	AM		C	
LRALM0286FCZZ	41- 57	AM		C	
LRALM0287FCZ1	41- 19	AK		C	
LSOU-0199FCZZ	13- 7	AR		D	
LSOU-0200FCZZ	13- 25	AX		D	
LSOU-0201FCZZ	13- 26	AN		D	
LSOU-0202FCZZ	13- 81	AL		D	
LSOU-0232FCZ1	38- 17	AN		D	
LSTPF0172FCZ1	26- 25	AA		C	
LSTPP0275FCZZ	12- 3	AE		C	
LSTPP0388FCZ1	14- 43	AM		C	
LSTPP0414FCZZ	41- 64	AC		C	
LSTYM0260FCZZ	17- 21	AK		C	
LSTYM0261FCZZ	7- 9	AB		C	
LSTYM0355FCZ3	41- 7	AR		C	
LSTYM0370FCZZ	28- 29	AK		C	
LSTYM0516FCZZ	35- 9	AN		C	
LSTYM0517FCZZ	40- 73	AG		C	
LSTYM0518FCZZ	18- 13	AQ		C	
LSTYM0519FCZZ	16- 1	AK		C	
LX-BZ0004QSPZ	6- 41	AB		C	
LX-BZ0026GCZ1	26- 37	AC		C	
LX-BZ0029QSZZ	41- 60	AC		C	
LX-BZ0049FCPZ	6- 9	AB		C	
LX-BZ0064QSZZ	26- 44	AA		C	
LX-BZ0067QSPZ	26- 48	AB		C	
LX-BZ0335FCPZ	41- 10	AB		C	
LX-BZ0531FCPZ	8- 35	AB		C	
LX-BZ0670FCP1	34- 47	AC		C	
LX-BZ0705FCPZ	40- 58	AC		C	
LX-BZ0714FCPZ	28- 27	AC		C	
LX-BZ0736FCPZ	14- 48	AC		C	
"	26- 47	AC		C	
LX-BZ0787FCPZ	43- 1	AD		C	
LX-BZ0852FCZZ	26- 17	AC		C	
LX-BZ0862FCPZ	27- 10	AC		C	
LX-BZ0881FCZZ	41- 23	AC		C	
LX-BZ0906FCZZ	39- 14	AC		C	

PARTS CODE	NO.	PRICE RANK	NEW MARK	PART RANK	
LX-BZ0922FCPZ	35- 25	AC		C	
LX-BZ0926FCP1	41- 13	AC		C	
LX-BZ0932FCPZ	40- 27	AC		C	
LX-BZ0987FCZZ	41- 71	AC		C	
LX-BZ1007FCZZ	22- 47	AD		C	
"	28- 59	AD		C	
LX-BZ1023FCZZ	8- 28	AD		C	
LX-BZ1027FCZZ	40- 60	AC		C	
LX-BZ1046FCZZ	39- 64	AC		C	
"	41- 34	AC		C	
LX-BZ1053FCZZ	34- 51	AC		C	
LX-BZ1066FCZZ	26- 4	AC		C	
LX-BZ1101FCZZ	24- 1	AB		C	
LX-BZ1124FCPZ	38- 12	AC		C	
"	39- 22	AC		C	
LX-BZ1126FCPZ	26- 36	AB		C	
LX-BZ1134FCPZ	41- 26	AC		C	
LX-BZ1138FCPZ	32- 62	AC		C	
LX-BZ1143FCPZ	20- 30	AD		C	
LX-BZ1144FCPZ	13- 19	AA		C	
LX-BZ1146FCPZ	23- 3	AB		C	
LX-BZ1151FCPZ	24- 24	AB		C	
"	26- 40	AB		C	
LX-BZ1152FCPZ	17- 1	AA		C	
"	33- 12	AA		C	
"	34- 42	AA		C	
LX-BZ1155FCPZ	35- 15	AD		C	
LX-BZ1180FCPZ	36- 37	AC		C	
"	37- 12	AC		C	
LX-BZ1181FCZZ	25- 35	AB		C	
LX-BZ1209FCZZ	41- 54	AE		C	
LX-BZ1210FCZZ	19- 22	AE		C	
LX-BZ1218FCZZ	33- 6	AC		C	
LX-BZ1219FCZZ	22- 37	AB		C	
LX-BZ1220FCZZ	20- 29	AC		C	
LX-BZ1222FCZZ	25- 31	AA		C	
LX-BZ1233FCZZ	31- 7	AC		C	
LX-BZ2106ACZZ	6- 38	AB		C	
LX-BZ3008SCPM	12- 15	AA		C	
LX-NZ0095FCZZ	28- 60	AC		C	
LX-NZ0111FCZZ	22- 24	AA		C	
"	41- 53	AA		C	
LX-WZ0096FCZZ	36- 17	AA		C	
LX-WZ0119FCP1	6- 53	AC		C	
LX-WZ0314FCZ1	19- 11	AA		C	
LX-WZ0326FCPZ	43- 2	AC		C	
LX-WZ0448FCZZ	17- 37	AB		C	
"	20- 50	AB		C	
LX-WZ0467FCPZ	17- 16	AA		C	
LX-WZ0473FCZZ	11- 22	AA		C	
LX-WZ0475FCZZ	26- 45	AC		C	
LX-WZ0482FCZZ	31- 38	AC		C	
LX-WZ0483FCZZ	19- 6	AB		C	
[M]					
MARMP0147FCZ4	3- 10	AM		C	
MARMP0148FCZ4	3- 5	AM		C	
MARMP0320FCZZ	8- 29	AG		C	
MARMP0322FCZZ	13- 3	AC		C	
MARMP0327FCZZ	14- 39	AC		C	
MARMP0328FCZZ	15- 12	AD		C	
MARMP0343FCZZ	39- 30	AC		C	
MARMP0344FCZZ	27- 18	AC		C	
MARMP0348FCZ1	29- 1	AC		C	
MARMP0421FCZZ	15- 24	AG		C	
MARMP0452FCZ1	26- 6	AH		C	
MARMP0455FCZZ	30- 15	AC		C	
MHNG-0220FCZZ	2- 32	AG		C	
MLEVF1165FCZZ	25- 14	AG		C	
MLEVF1166FCZZ	25- 17	AG		C	
MLEVP0923FCZZ	8- 21	AC		C	
MLEVP0929FCZ1	13- 29	AC		C	
MLEVP0938FCZZ	15- 1	AC		C	
MLEVP0939FCZZ	15- 8	AD		C	
MLEVP0944FCZ1	27- 48	AE		C	
MLEVP0950FCZZ	12- 4	AE		C	
MLEVP0951FCZZ	10- 49	AC		C	
"	16- 18	AC		C	
"	29- 33	AC		C	
MLEVP0957FCZZ	25- 24	AD		C	
MLEVP0959FCZ1	31- 11	AD		C	
MLEVP0961FCZZ	30- 10	AD		C	

PARTS CODE	NO.	PRICE RANK	NEW MARK	PART RANK	
MLEVP1095FCZZ	10- 19	AC		C	
MLEVP1157FCZ1	22- 17	AF		C	
MLEVP1158FCZ1	22- 54	AC		C	
MLEVP1159FCZZ	33- 27	AC		C	
MLEVP1169FCZZ	10- 23	AC		C	
MLEVP1170FCZ1	25- 11	AF		C	
MLOKZ0011FCZ1	39- 23	AC		C	
MLOKZ0012FCZZ	13- 23	AC		C	
"	27- 28	AC		C	
MLOKZ0017FCZZ	39- 13	AC		C	
MSLi-0138FCZZ	7- 7	AC		C	
MSLiP0147FCZZ	14- 22	AC		C	
MSLiP0148FCZZ	14- 14	AC		C	
MSPRC2894FCZZ	39- 56	AC		C	
MSPRC2907FCZ1	32- 28	AC		C	
MSPRC2955FCZZ	23- 16	AB		A	
MSPRC2961FCZZ	22- 18	AB		C	
MSPRC3059FCZZ	26- 21	AC		C	
MSPRC3267FCZ1	40- 28	AC		C	
MSPRC3342FCZZ	23- 11	AC		C	
MSPRC3366FCZZ	34- 26	AB		C	
MSPRC3396FCZZ	34- 52	AB		C	
MSPRC3398FCZZ	9- 11	AC		C	
MSPRC3399FCZZ	9- 14	AC		C	
MSPRC3400FCZZ	8- 18	AC		C	
MSPRC3401FCZZ	12- 13	AB		C	
MSPRC3402FCZZ	12- 9	AC		C	
MSPRC3405FCZZ	17- 3	AB		C	
MSPRC3407FCZZ	14- 15	AC		C	
MSPRC3408FCZZ	14- 46	AC		C	
MSPRC3410FCZZ	14- 27	AC		C	
MSPRC3413FCZZ	13- 24	AB		C	
MSPRC3414FCZZ	28- 28	AC		C	
MSPRC3455FCZZ	29- 39	AB		C	
MSPRC3464FCZZ	30- 9	AB		C	
MSPRC3495FCZZ	28- 38	AC		C	
MSPRC3505FCZZ	26- 11	AC		C	
MSPRC3513FCZZ	29- 36	AC		C	
MSPRC3551FCZZ	8- 39	AD		C	
MSPRC3600FCZZ	24- 7	AC		C	
MSPRC3622FCZZ	27- 29	AB		C	
MSPRC3674FCZZ	33- 10	AC		C	
MSPRC3788FCZZ	29- 41	AC		C	
MSPRC4035FCZZ	24- 9	AC		C	
MSPRC4037FCZZ	23- 23	AC		C	
MSPRC4041FCZ1	22- 57	AF		C	
MSPRC4047FCZZ	20- 36	AD		C	
MSPRC4043FCZZ	16- 10	AC		C	
MSPRC4057FCZZ	18- 61	AC		C	
MSPRC4061FCZZ	25- 12	AE		C	
MSPRC4077FCZZ	23- 25	AE		C	
MSPRC4078FCZZ	22- 34	AD		C	
MSPRC4082FCZZ	23- 22	AC		C	
MSPRD2853FCZZ	25- 3	AB		C	
MSPRD3418FCZZ	8- 27	AF		C	
MSPRD3419FCZZ	8- 22	AB		C	
MSPRD3420FCZZ	10- 50	AB		C	
"	16- 19	AB		C	
"	29- 32	AB		C	
MSPRD3421FCZZ	15- 2	AB		C	
MSPRD3423FCZZ	15- 9	AB		C	
MSPRD3424FCZ1	32- 60	AC		C	
MSPRD3426FCZZ	27- 38	AD		C	
MSPRD3429FCZZ	28- 23	AB		C	
MSPRD3461FCZZ	26- 5	AB		C	
"	31- 12	AB		C	
MSPRD3667FCZZ	14- 41	AC		C	
MSPRD3844FCZZ	30- 44	AC		C	
MSPRD4049FCZZ	17- 30	AC		C	
MSPRP2825FCZZ	7- 4	AC		C	
MSPRP3009FCZZ	4- 29	AD		C	
MSPRP3331FCZZ	13- 18	AB		C	
MSPRT1563FCZZ	3- 3	AC		C	
MSPRT2957FCZZ	25- 30	AC		C	
MSPRT2973FCZZ	9- 16	AD		C	
MSPRT3063FCZZ	31- 35	AC		C	
MSPRT3388FCZZ	6- 15	AC		C	
MSPRT3431FCZZ	10- 18	AC		C	
MSPRT3432FCZZ	16- 14	AC		C	
MSPRT3433FCZ1	27- 24	AB		C	
MSPRT3434FCZZ	27- 17	AB		C	

PARTS CODE	NO.	PRICE RANK	NEW MARK	PART RANK	
MSPRT3435FCZZ	15- 13	AC		C	
MSPRT3436FCZZ	15- 22	AC		C	
MSPRT3438FCZZ	39- 32	AA		C	
MSPRT3500FCZZ	29- 4	AC		C	
MSPRT3501FCZZ	31- 29	AB		C	
MSPRT4018FCZ3	24- 23	AC		C	
MSPRT4055FCZ1	16- 5	AU		C	
MSPRT4056FCZ1	38- 16	AE		C	
MSPRT4080FCZZ	26- 2	AC		C	
[N]					
NBLTH0412FCZZ	10- 39	AE		B	
NBLTH0440FCZZ	6- 8	AS		B	
NBLTH0450FCZZ	11- 16	AQ		B	
NBLTH0451FCZZ	32- 45	AQ		B	
NBLTH0453FCZZ	15- 32	AQ		B	
NBLTH0454FCZZ	32- 46	AU		B	
NBLTH0455FCZZ	31- 21	AQ		B	
"	39- 38	AQ		B	
NBLTH0473FCZZ	29- 46	AR		B	
NBLTH0479FCZZ	11- 10	AT		B	
NBLTH0503FCZZ	31- 39	AG		B	
NBLTH0562FCZZ	11- 26	BA		B	
NBLTH0563FCZZ	34- 9	BA		B	
NBRGC0136FCZ1	32- 5	AC		C	
"	34- 7	AC		C	
NBRGC0249FCZ1	28- 21	AD		C	
"	28- 20	AD		C	
NBRGC0319FCZ1	32- 4	AC		C	
"	34- 25	AC		C	
NBRGC0504FCZZ	11- 4	AC		C	
"	17- 4	AC		C	
"	32- 40	AC		C	
"	34- 34	AC		C	
NBRGC0529FCZZ	34- 1	AD		C	
NBRGC0632FCZ1	34- 49	AE		C	
NBRGC0651FCZZ	16- 28	AD		C	
NBRGC0691FCZZ	29- 10	AG		C	
NBRGC0770FCZZ	20- 13	AH		C	
NBRGC0918FCZZ	34- 29	AG		C	
NBRGM0096FCZ1	10- 15	AC		C	
"	11- 5	AC		C	
"	14- 10	AC		C	
"	15- 25	AC		C	
"	27- 12	AC		C	
"	32- 43	AC		C	
"	9- 2	AC		C	
NBRGM0501FCZZ	34- 1	AB		C	
NBRGP0642FCZZ	22- 22	AE		C	
NBRGP0655FCZZ	23- 17	AD		A	
NBRGP0656FCZZ	23- 10	AD		A	
NBRGP0674FCZZ	26- 7	AE		C	
"	30- 22	AE		C	
"	31- 3	AE		C	
NBRGP0740FCZZ	30- 20	AQ		C	
NBRGP0767FCZ1	24- 10	AF		A	
NBRGP0771FCPZ	22- 53	AC		C	
NBRGP0908FCZZ	24- 25	AM		C	
NBRGP0914FCZZ	17- 31	AC		C	
NBRGP0915FCZZ	22- 46	AC		C	
NBRGP0923FCZZ	19- 31	AD		C	
NBRGY0466FCZZ	6- 23	AK		C	
NBRGY0599FCZZ	26- 28	AP		A	
NBRGY0769FCZ1	20- 16	AQ		C	
NBRGY0773FCZZ	25- 8	AP		A	
NBRGY0899FCZZ	33- 18	AK		C	
"	34- 54	AK		C	
NCPL-0052FCZ1	32- 29	AH		C	
NCPL-0062FCZZ	17- 2	AD		C	
NCPL-0067FCZZ	14- 33	AD		C	
NCPL-0073FCZZ	22- 21	AD		C	
NCPL-0074FCZ1	34- 27	AD		C	
NCPL-0077FCZZ	33- 22	AR		C	
NCPL-0080FCZZ	34- 53	AC		C	
NCPL-0081FCBZ	10- 38	AH		C	
NCPL-0081FCZZ	14- 29	AH		C	
"	15- 27	AH		C	
NFANP0103FCPZ	36- 32	AY		B	
NFANP0104FCPZ	37- 13	AX		B	
NFANP0105FCP1	30- 30	AY		B	
NFANP0107FCPZ	28- 62	AX		B	
"	37- 37	AX		B	

PARTS CODE	NO.	PRICE RANK	NEW MARK	PART RANK	
NFANP0108FCPZ	18- 16	AZ		B	
"	40- 44	AZ		B	
NFANP0112FCPZ	40- 70	AZ		B	
NFLY-0018FCZZ	34- 37	AL		C	
NGERH0866FCZZ	25- 20	AC		C	
NGERH1256FCZZ	34- 23	AE		C	
NGERH1323FCZZ	34- 19	AD		C	
NGERH1405FCZ1	14- 55	AG		C	
"	32- 9	AG		C	
NGERH1417FCZZ	22- 26	AC		C	
NGERH1471FCZZ	39- 29	AF		C	
NGERH1474FCZZ	17- 10	AC		C	
NGERH1510FCZZ	14- 9	AD		C	
NGERH1526FCZZ	29- 44	AE		C	
NGERH1531FCZZ	30- 35	AD		C	
NGERH1552FCZZ	11- 27	AD		C	
NGERH1559FCZZ	34- 48	AE		C	
NGERH1609FCZZ	8- 17	AC		C	
NGERH1612FCZZ	22- 28	AD		C	
NGERH1617FCZZ	27- 21	AC		C	
"	29- 16	AC		C	
"	32- 4	AC		C	
"	32- 55	AC		C	
"	39- 36	AC		C	
NGERH1622FCZZ	11- 28	AE		C	
"	17- 40	AE		C	
NGERH1626FCZZ	32- 31	AD		C	
NGERH1629FCZZ	27- 19	AC		C	
"	29- 9	AC		C	
"	32- 44	AC		C	
"	32- 56	AC		C	
NGERH1634FCZZ	14- 8	AR		C	
"	29- 43	AR		C	
NGERH1638FCZZ	10- 11	AD		C	
"	10- 42	AD		C	
NGERH1640FCZZ	14- 1	AC		C	
"	17- 34	AC		C	
"	32- 14	AC		C	
NGERH1643FCZ1	32- 23	AD		C	
NGERH1644FCZZ	32- 30	AC		C	
NGERH1647FCZZ	6- 17	AE		C	
NGERH1655FCZZ	31- 31	AD		C	
NGERH1657FCZZ	30- 18	AE		C	
NGERH1679FCZZ	27- 16	AD		C	
"	32- 41	AD		C	
NGERH1690FCZZ	29- 14	AP		C	
NGERH1697FCZ1	24- 5	AP		C	
NGERH1697FCZZ	31- 25	AM		C	
NGERH1698FCZZ	31- 10	AN		C	
NGERH1699FCZZ	31- 23	AN		C	
NGERH1700FCZZ	31- 22	AP		C	
NGERH1707FCZZ	31- 36	AE		C	
NGERH1933FCZZ	10- 42	AC		C	
NGERH2012FCZ1	31- 33	AH		C	
NGERH2033FCZZ	23- 6	AD		A	
NGERH2040FCZZ	20- 32	AC		C	
NGERH2041FCZZ	20- 14	AC		C	
NGERH2042FCZZ	20- 33	AC		C	
NGERH2045FCZZ	16- 7	AD		C	
NGERH2046FCZZ	34- 55	AF		C	
NGERH2047FCZZ	34- 56	AF		C	
NGERH2048FCZZ	34- 8	AC		C	
NGERH2049FCZZ	34- 6	AC		C	
NGERH2050FCZZ	34- 44	AF		C	
NGERH2051FCZZ	33- 20	AC		C	
NGERH2052FCZZ	33- 17	AD		C	
NGERH2053FCZZ	34- 45	AG		C	
NGERH2054FCZZ	34- 11	AD		C	
NGERH2059FCZ1	26- 26	AT		A	
NGERH2060FCZZ	26- 9	AK		C	
NGERH2061FCZZ	25- 19	AC		C	
NGERH2064FCZZ	24- 20	AF		A	
NGERH2083FCZZ	32- 48	AD		C	
NGERH2084FCZZ	10- 43	AD		C	
NGERP1635FCZZ	13- 9	AD		C	
NGERR1675FCZZ	13- 8	AE		C	
NPLYZ0005QSZZ	6- 32	AG		C	
NPLYZ0006QSZ1	6- 30	AD		C	
NPLYZ0365FCZZ	10- 36	AC		C	
NPLYZ0401FCZZ	6- 7	BB		C	
NPLYZ0416FCZZ	34- 16	AD		C	



PARTS CODE	NO.	PRICE RANK	NEW MARK	PART RANK	
NPLYZ0438FCZZ	15- 31	AC		C	
NPLYZ0439FCZZ	15- 28	AC		C	
NPLYZ0440FCZZ	39- 35	AC		C	
NPLYZ0441FCZZ	10- 12	AC		C	
"	11- 2	AC		C	
"	29- 45	AC		C	
NPLYZ0444FCZZ	32- 17	AC		C	
NPLYZ0457FCZZ	11- 17	AC		C	
NPLYZ0470FCZZ	32- 7	AN		C	
NPLYZ0476FCZZ	10- 37	AH		C	
NPLYZ0478FCZZ	11- 29	AC		C	
NPLYZ0489FCZZ	10- 12	AR		C	
"	11- 21	AR		C	
NPLYZ0506FCZZ	6- 10	AL		C	
NPLYZ0524FCZZ	34- 3	AE		C	
NRÖLM1809FCZZ	19- 18	BC		C	
NRÖLP0896FCZZ	14- 26	AC		C	
NRÖLP1351FCZZ	10- 29	AG		C	
NRÖLP1516FCZZ	12- 12	AA		C	
"	16- 9	AA		C	
"	28- 12	AA		C	
"	29- 35	AA		C	
"	9- 12	AA		C	
NRÖLP1810FCZZ	16- 8	BB		A	
NRÖLR1466FCZ1	10- 41	AN		A	
"	14- 37	AN		A	
"	1- 29	AN		A	
"	9- 4	AN		A	
NRÖLR1467FCZ2	10- 40	AN		A	
NRÖLR1519FCZZ	1- 23	AU		A	
NRÖLR1524FCZZ	10- 5	AT		C	
NRÖLR1525FCZZ	1- 8	AT		A	
NRÖLR1526FCZZ	17- 12	AT		A	
NRÖLR1529FCZZ	17- 1	AU		C	
NRÖLR1576FCZ2	24- 19	BA		A	
NRÖLR1577FCZZ	29- 18	AL		C	
NRÖLR1578FCZZ	29- 49	AL		C	
NRÖLR1579FCZZ	29- 51	AL		C	
NRÖLR1580FCZZ	29- 23	AM		C	
NRÖLR1582FCZ1	30- 27	AU		C	
NRÖLR1738FCZ1	15- 33	BC		A	
NRÖLR1800FCZZ	11- 23	BE		A	
NRÖLR1820FCZ1	26- 18	BB		C	
NRÖLR1832FCZZ	23- 7	AZ		A	
NRÖLR1836FCZZ	24- 21	AX		A	
NRÖLT1821FCZZ	26- 29	BM		A	
NSFTP3426FCZ1	21- 7	AE		C	
NSFTZ1805FCPZ	3- 1	AM		C	
NSFTZ2694FCPZ	6- 11	AY		C	
NSFTZ2927FCZ1	10- 34	BR		C	
NSFTZ2928FCZZ	10- 35	AR		C	
NSFTZ2930FCZZ	12- 7	BQ		C	
NSFTZ2933FCZZ	14- 28	BQ		C	
NSFTZ2934FCZZ	14- 35	AR		C	
NSFTZ2935FCZ3	14- 30	AG		C	
NSFTZ2936FCZZ	15- 30	AN		C	
NSFTZ2937FCZ1	15- 20	AP		C	
NSFTZ2938FCZZ	14- 49	AK		C	
NSFTZ2940FCZZ	32- 1	AP		C	
NSFTZ2941FCZZ	32- 8	AF		C	
NSFTZ2942FCZZ	32- 57	BQ		C	
NSFTZ2943FCZZ	32- 20	AR		C	
NSFTZ2944FCZZ	32- 6	AF		C	
NSFTZ2945FCZZ	32- 22	AQ		C	
NSFTZ2946FCZZ	32- 15	AS		C	
NSFTZ2947FCZZ	32- 13	AR		C	
NSFTZ2948FCZZ	27- 20	AF		C	
"	32- 58	AF		C	
NSFTZ2949FCZZ	12- 14	AG		C	
"	16- 11	AG		C	
"	28- 11	AG		C	
"	29- 37	AG		C	
"	9- 13	AG		C	
NSFTZ2950FCZZ	27- 14	AN		C	
NSFTZ2952FCZZ	39- 27	AL		C	
NSFTZ2953FCZZ	27- 40	AS		C	
NSFTZ2960FCZZ	39- 37	AL		C	
NSFTZ2963FCZZ	30- 25	AH		C	
NSFTZ2987FCZZ	26- 14	AY		C	
NSFTZ3277FCZZ	29- 42	AD		C	
NSFTZ3419FCZZ	24- 22	AG		C	

PARTS CODE	NO.	PRICE RANK	NEW MARK	PART RANK	
NSFTZ3420FCZZ	24- 17	AG		C	
NSFTZ3421FCZZ	24- 11	AE		C	
NSFTZ3439FCZZ	11- 30	AS		C	
NSFTZ3440FCZZ	10- 34	AV		C	
NSFTZ3441FCZZ	33- 8	AF		C	
NSFTZ3442FCZ1	33- 19	BA		C	
NSFTZ3443FCZZ	34- 12	AF		C	
NSFTZ3444FCZZ	34- 22	AK		C	
NSFTZ3445FCZZ	34- 46	AF		C	
NSFTZ3446FCZZ	34- 18	AG		C	
NSFTZ3447FCZZ	34- 17	AF		C	
NSFTZ3448FCZZ	34- 5	AG		C	
NSFTZ3449FCZZ	11- 31	AS		C	
NSFTZ3450FCZZ	17- 35	AF		C	
NSRW-0069FCZZ	22- 23	AH		C	
NSRW-0070FCZZ	22- 20	AH		C	
NSRW-0071FCZZ	20- 11	AS		C	
NSRW-0072FCZZ	20- 10	AS		C	
[P]					
PBOX-0185FCZ1	20- 20	AR		D	
PBRSR0231FCZ2	30- 14	AX		B	
PCAPH0017QSZZ	36- 39	AC		C	
PCASZ0337FCZ1	21- 10	AQ		D	
PCLC-0316FCP1	14- 31	AP		B	
"	9- 6	AP		B	
PCLC-0343FCZ1	32- 16	BF		B	
PCLC-0370FCZZ	34- 14	BB		B	
PCLC-0373FCZZ	34- 38	AP		B	
PCLC-0374FCZZ	27- 15	AQ		B	
PCLC-0381FCZZ	32- 21	AQ		B	
PCLC-0382FCZZ	11- 32	AP		B	
PCLR-0468FCZ1	23- 5	AC		A	
PCLR-0479FCZZ	30- 12	AC		C	
PCLR-0498FCZ1	26- 13	AE		C	
PCLR-0501FCZZ	17- 19	AB		C	
"	28- 31	AB		C	
"	29- 48	AB		C	
PCLR-0509FCZZ	39- 28	AC		C	
PCLR-0519FCZZ	41- 12	AE		C	
PCLR-0524FCZZ	29- 8	AC		C	
PCLR-0581FCZZ	31- 34	AG		C	
PCLR-0593FCZZ	30- 26	AD		C	
PCOVP0911FCA3	1- 13	AD		D	
PCOVP0941FCA3	1- 11	AD		D	
PCOVP1321FCZZ	13- 14	AL		D	
PCOVP1338FCZZ	14- 17	AD		D	
PCOVP1374FCZ1	15- 10	AH		D	
PCOVP1835FCZZ	13- 13	AC		D	
PCOVP1857FCZZ	15- 14	AL		D	
PCOVP1863FCZ1	39- 54	AD		D	
PCOVP1883FCZZ	38- 3	AC		D	
"	40- 16	AC		D	
PCOVP1916FCZ1	27- 1	AM		D	
PCOVP1934FCZZ	2- 21	AF		D	
PCOVP1938FCZ1	30- 3	AF		D	
PCOVP1941FCZZ	27- 50	AD		D	
PCOVP1944FCZZ	5- 56	AE		C	
PCOVP2022FCZ1	2- 54	AP		D	
"	43- 16	AP		D	
PCOVP2193FCZZ	20- 1	AC		D	
PCOVP2269FCZ2	20- 3	AL		D	
PCOVP2270FCZZ	20- 27	AE		D	
PCOVP2271FCZZ	20- 37	AD		D	
PCOVP2273FCZZ	22- 15	AH		D	
PCOVP2274FCZZ	28- 63	AE		D	
PCOVP2275FCZZ	28- 64	AD		D	
PCOVP2276FCZZ	39- 45	AE		D	
PCOVP2277FCZZ	39- 40	AG		D	
PCOVP2278FCZ1	38- 21	AY		D	
PCOVP2280FCZZ	11- 33	AD		D	
PCOVP2282FCZZ	5- 7	AG		D	
PCOVP2296FCZ2	26- 32	AR		D	
PCOVP2297FCZ1	26- 42	AL		D	
PCOVP2298FCZ1	25- 29	AT		D	
PCOVP2299FCZZ	26- 20	AF		D	
PCOVP2300FCZZ	38- 13	AF		D	
PCOVP2301FCZZ	26- 43	AG		D	
PCUSG0394FCZZ	18- 25	AC		C	
PCUSS0033QSZZ	7- 16	AC		C	
PCUSU0203FCZZ	7- 8	AE		C	
PDUUC-0251FCZZ	30- 1	AQ		D	

PARTS CODE	NO.	PRICE RANK	NEW MARK	PART RANK	
PDUC-0253FCZZ	41- 56	AP		D	
PDUC-0254FCZZ	40- 47	AK		D	
PDUC-0255FCZZ	40- 43	AL		D	
PDUC-0256FCZZ	40- 46	AH		D	
PDUC-0257FCZZ	18- 15	AL		D	
PFI LD0346FCZZ	20- 2	AF		A	
PFI LW0319FCZZ	4- 13	AK		C	
PFI LZ0344FCZZ	40- 41	AX		A	
PFTA-0135FCP1	2- 11	AD		D	
PFTAP0150FCZZ	2- 26	AC		D	
PGiDH2161FCZZ	41- 2	AG		D	
PGiDH2503FCZZ	25- 32	AQ		D	
PGiDM1890FCZ1	6- 3	AC		D	
PGiDM2109FCZZ	30- 13	BB		D	
PGiDM2111FCZZ	5- 24	AC		D	
PGiDM2113FCZZ	11- 18	AL		D	
PGiDM2115FCZ1	15- 21	AP		D	
PGiDM2118FCZZ	13- 6	AD		D	
PGiDM2119FCZZ	13- 4	AE		D	
PGiDM2123FCZZ	9- 3	AN		D	
PGiDM2124FCZZ	11- 13	AL		D	
PGiDM2125FCZZ	11- 14	AL		D	
PGiDM2128FCZ1	12- 1	AT		D	
PGiDM2148FCZZ	28- 24	AQ		D	
PGiDM2186FCZZ	15- 3	AQ		D	
PGiDM2187FCZ1	14- 21	AU		D	
PGiDM2188FCZZ	28- 22	AP		D	
PGiDM2189FCZZ	28- 16	AN		D	
PGiDM2191FCZZ	12- 22	AL		D	
PGiDM2415FCZZ	10- 24	AR		D	
PGiDM2416FCZZ	10- 25	AG		D	
PGiDM2467FCZZ	31- 32	AF		D	
PGiDM2471FCZ1	31- 2	AV		D	
PGiDM2472FCZZ	11- 1	AN		D	
PGiDM2490FCZZ	17- 20	AL		D	
PGiDM2492FCZZ	28- 30	AP		D	
PGiDM2493FCZZ	28- 65	AQ		D	
PGiDM2494FCZZ	18- 11	AK		D	
PGiDM2506FCZZ	16- 25	AD		D	
PGiDM2507FCZ1	28- 15	AS		D	
PGiDM2508FCZZ	25- 1	AL		D	
PGiDM2515FCZZ	26- 16	AQ		D	
PGiDM2516FCZZ	23- 24	AG		D	
PGiDW2367FCZZ	13- 28	AF		D	
PGSK-0071FCPZ	5- 40	AD		C	
"	6- 46	AD		C	
PGUMS0283FCZZ	6- 28	AA		C	
PGUMS0336FCZZ	6- 47	AB		C	
PHOG-1023CCZZ	43- 10	AB		A	
PHOG-2023SCZZ	40- 51	AB		C	
PLNS-0105FCZZ	4- 10	AC		B	
PLNS-0116FCZ1	4- 5	AC		C	
PMAGT0146FCZZ	38- 24	AF		C	
PMiR-0164FCZZ	7- 12	AP		B	
PMLT-1430FCZZ	2- 72	AD		C	
PMLT-1447FCZ1	14- 47	AA		C	
PMLT-1525FCZZ	27- 53	AB		C	
PMLT-1648FCZZ	12- 20	AC		C	
PMLT-1791FCZZ	5- 44	AA		C	
PMLT-1806FCZZ	28- 43	AC		C	
"	29- 54	AC		C	
PMLT-1812FCZZ	22- 51	AB		C	
PMLT-1815FCZ1	20- 34	AB		C	
PMLT-1816FCZ1	20- 38	AB		C	
PMLT-1817FCZ1	20- 39	AB		C	
PMLT-1818FCZ1	20- 7	AE		C	
PMLT-1819FCZ1	20- 8	AC		C	
PMLT-1820FCZ1	19- 14	AA		C	
PMLT-1822FCZZ	40- 61	AD		C	
PMLT-1823FCZZ	39- 62	AA		C	
PMLT-1824FCZZ	40- 48	AB		C	
PMLT-1825FCZZ	18- 20	AC		C	
PMLT-1828FCZ1	22- 30	AD		C	
PMLT-1830FCZZ	22- 16	AE		C	
PMLT-1831FCZ1	20- 21	AA		C	
PMLT-1832FCZ1	20- 12	AB		C	
PMLT-1839FCZZ	20- 49	AD		C	
PMLT-1843FCZZ	20- 47	AA		C	
PMLT-1844FCZZ	19- 29	AA		C	
PMLT-1845FCZZ	19- 27	AA		C	
PMLT-1847FCZZ	22- 59	AA		C	

PARTS CODE	NO.	PRICE RANK	NEW MARK	PART RANK	
PMLT-1848FCZZ	22- 60	AA		C	
PMLT-1849FCZ1	17- 41	AC		C	
PMLT-1850FCZZ	22- 58	AC		C	
PMLT-1851FCZZ	41- 69	AC		C	
PMLT-1852FCZZ	41- 70	AB		C	
PMLT-1856FCZ1	22- 62	AA		A	
PMLT-1857FCZZ	20- 52	AA		C	
PMLT-1858FCZZ	22- 61	AA		C	
PMLT-1859FCZZ	23- 26	AA		C	
PMLT-1860FCZ1	17- 42	AB		C	
PPIPP0251FCZZ	22- 52	AD		C	
PREFL0173FCZZ	7- 6	AN		C	
PRNGF0106FCZZ	22- 33	AC		C	
PRNGF0107FCZZ	23- 2	AC		C	
PRNGP0077FCZ1	12- 16	AC		C	
PRNGP0110FCZZ	33- 23	AA		C	
PRNGP0124FCZZ	10- 47	AA		C	
PSEL-0805FCZZ	22- 49	AE		C	
PSEL-1074FCZZ	22- 43	AE		A	
PSEL-1075FCZZ	22- 44	AE		A	
PSEL-1076FCZ1	20- 5	AD		A	
PSEL-1078FCZZ	20- 19	AD		A	
PSEL-1079FCZZ	19- 20	AC		C	
PSEL-1080FCZZ	19- 16	AC		C	
PSEL-1083FCZZ	19- 19	AC		C	
PSEL-1084FCZZ	19- 17	AC		C	
PSEL-1092FCZ1	20- 53	AD		C	
PSHEP5166FCZ1	2- 71	AC		C	
PSHEP5492FCPZ	30- 38	AC		C	
PSHEP5504FCZZ	30- 4	AD		C	
PSHEP5511FCZ1	26- 15	AA		C	
PSHEP5545FCZZ	30- 42	AA		C	
PSHEP5560FCZ1	5- 39	AF		C	
PSHEP5915FCZ1	31- 14	AC		C	
PSHEP5972FCZZ	6- 50	AB		C	
PSHEP5973FCZZ	6- 49	AB		C	
PSHEP5996FCZZ	4- 46	AA		C	
PSHEP5998FCZZ	4- 47	AA		C	
PSHEP6051FCZZ	38- 25	AB		C	
PSHEP6118FCZZ	2- 74	AC		C	
PSHEP6120FCZZ	22- 63	AB		A	
PSHEP6121FCZZ	22- 64	AB		A	
PSHEP6123FCZZ	17- 15	AC		C	
PSHEP6136FCZZ	34- 59	AC		C	
PSHEZ03448QSZ	41- 45	AA		C	
PSHEZ0351FCZZ	1- 26	AG		C	
PSHEZ501FCZZ	5- 34	AC		C	
PSHEZ5365FCZZ	5- 35	AC		C	
PSHEZ5387FCZZ	8- 25	AD		C	
PSHEZ5760FCZZ	9- 19	AC		C	
PSHEZ5763FCZZ	14- 16	AQ		C	
PSHEZ5764FCZZ	4- 21	AC		C	
PSHEZ5768FCZZ	6- 31	AA		C	
PSHEZ5893FCZZ	15- 35	AK		C	
PSHEZ5948FCZZ	8- 4	AD		C	
PSHEZ6066FCZZ	8- 8	AC		C	
PSHEZ6095FCZZ	20- 41	AB		C	
PSHEZ6096FCZZ	20- 42	AB		C	
PSHEZ6097FCZZ	20- 43	AA		C	
PSHT-0138FCZZ	20- 35	AC		C	
PSHT-0139FCZZ	22- 55	AC		C	
PSLDM0187FCZ1	35- 11	AM		C	
PSLDP0183FCZZ	3- 6	AD		C	
PSPAP1479FCZZ	32- 61	AC		C	
PSPAZ1438FCPZ	33- 11	AC		C	
"	39- 6	AC		C	
PTME-0283FCZZ	25- 2	AL		A	
PTME-0286FCZ1	22- 35	AH		C	
PTME-0307FCZ1	27- 37	AD		C	
PTME-0308FCZZ	12- 6	AC		C	
PTME-0340FCZ1	23- 14	AC		C	
PTME-0345FCZZ	26- 3	AL		C	
PTPE-0260FCZZ	21- 2	AC		C	
PTPE-0282FCZ1	8- 12	AA		C	
PTUBU0141FCPZ	37- 35	AA		C	
PWiR-0191FCP1	6- 1	AN		C	
PWiR-0192FCP1	6- 12	AN		C	
[Q]					
QACCB7623QCPZ	43- 7	BB		A	
QACCB9521QCZZ	43- 8	AW		A	
QACCVR621QCPZ	43- 6	AQ		A	

PARTS CODE	NO.	PRICE RANK	NEW MARK	PART RANK
QCNCM0999FCZZ	32- 39	AC		C
QCNCM1005FCZZ	29- 25	AD		C
QCNW-0249FCPZ	4- 24	AZ		C
QCNW-0251FCPZ	5- 3	BB		C
QCNW-0256FCP1	7- 13	BF		C
QEARP0195FCZZ	11- 9	AC		C
QEARP0201FCZZ	16- 13	AC		C
"	32- 12	AC		C
QEARP0203FCZZ	30- 24	AD		C
QEARP0204FCZZ	30- 8	AD		C
QEARP0205FCZZ	30- 31	AC		C
QEARP0292FCZ1	23- 9	AF		C
QEARP0293FCZZ	22- 40	AD		C
QEARP0294FCZZ	16- 27	AC		C
"	17- 32	AC		C
QEARP0295FCZZ	17- 13	AD		C
QEARP0296FCZZ	28- 66	AE		C
QEARP0297FCZ1	34- 43	AD		C
QEARP0298FCZZ	26- 46	AD		C
QPLGA4171CCPZ	43- 11	AR		A
QSLP-0263FCZZ	21- 8	AD		C
QSLP-0264FCZZ	21- 13	AE		C
QSLP-0265FCZZ	39- 4	AD		C
QSLP-0266FCZZ	39- 3	AD		C
QSOCA0096FCPZ	37- 34	AL		C
QSW-C9295QCPZ	38- 7	AL		B
QSW-M0502FCPZ	33- 11	AH		B
"	41- 7	AH		B
[R]				
RCILZ0123FCPZ	37- 37	BF		C
RDENC0084FCPZ	37- 20	BF		E
RDENC0085FCP1	37- 20	BF		E
RDENU0102FCPZ	40- 62	BY		E
RDTCH0214FCPZ	33- 1	AR		B
RDTCT0217FCZZ	26- 23	AS		B
RDTCT0218FCZZ	20- 23	AW		B
RH-iX0076FCPZ	36- 12	BX		B
RH-iX0079FCPZ	36- 10	BN		B
RLMPD0808FCZZ	7- 1	BA		B
RLMPU0801FCZZ	26- 30	BF		B
RMOTD0943FCPZ	31- 13	BL		B
RMOTP0916FCP2	18- 19	BF		B
RMOTP0928FCPZ	32- 25	BH		B
RMOTP0960FCPZ	31- 18	BC		B
RMOTP0999FCPZ	34- 32	BF		B
RMOTS0920FCPZ	6- 14	BF		B
RMOTS0922FCP1	32- 11	BF		B
RMOTS0925FCP1	31- 16	BF		B
"	40- 24	BF		B
RMOTS1000FCPZ	34- 39	BA		B
RMOTS1006FCPZ	30- 41	BA		B
RPLU-0353FCPZ	14- 38	AQ		B
RPLU-0365FCZZ	15- 11	AT		B
RPLU-0379FCZZ	29- 6	BA		B
RPLU-0381FCZZ	33- 26	BA		B
RTHM-0050FCZZ	26- 33	AN		B
[T]				
TCADZ1178FCZZ	43- 3	AB		D
TCADZ1807FCZZ	43- 5	AC		D
TCADZ6028FCZ1	8- 7	AE		D
TCAUH0023QSZZ	28- 70	AC		D
TLABH0308QSZZ	25- 28	AF		C
TLABH5109FCZZ	13- 11	AD		C
TLABH5110FCZZ	13- 5	AD		C
TLABZ4335FCZZ	7- 5	AB		D
TLABZ4868FCZZ	37- 46	AC		C
TLABZ5479FCZZ	25- 27	AD		C
[V]				
VHi29LM1M009F	36- 19	BA		B
VHi29LM3M001F	36- 20	AR		B
VHi29LP1M008F	35- 5	AV		B
VHPGP1A71L3-18	31- 5	AG		B
VHPGP1A73A+-18	10- 16	AF		B
"	16- 17	AF		B
"	39- 53	AF		B
VHPGP1S73P+-18	13- 22	AF		B
"	14- 18	AF		B
"	15- 16	AF		B
"	29- 31	AF		B
VHPGP1SQ73P-18	29- 55	AF		B
VHPGP2A200L-18	16- 12	AQ		B

PARTS CODE	NO.	PRICE RANK	NEW MARK	PART RANK
VHPLG217L5A-1	5- 31	AM		B
VHPLG217L5S-1	5- 25	AM		B
VHPLG248NL1-1	30- 33	AF		B
"	31- 1	AF		B
VHPSG2481+-1	38- 15	AE		B
VVL81HB1T03-A	4- 23	BV		B
[X]				
XBBS730P04000	21- 14	AA		C
"	29- 3	AA		C
XBBS730P06000	15- 6	AC		C
"	19- 24	AC		C
"	36- 14	AC		C
"	5- 55	AC		C
XBBS730P08000	20- 4	AA		C
XBBS730P10000	24- 16	AA		C
XBBS730P12000	7- 3	AA		C
XBBS740P06000	28- 67	AA		C
"	6- 4	AA		C
XBBS740P08000	36- 34	AA		C
XBBS740P14000	5- 32	AB		C
XBPS720P02500	33- 30	AA		C
XBPS730P06000	12- 5	AA		C
XBPS730P06K00	39- 7	AA		C
XBPS730P06KS0	19- 7	AB		C
"	26- 41	AB		C
"	28- 68	AB		C
"	3- 4	AB		C
XBPS730P08000	37- 47	AA		C
XBPS730P08K00	33- 9	AA		C
"	37- 21	AA		C
XBPS730P08KS0	19- 2	AB		C
"	27- 36	AB		C
"	34- 36	AB		C
"	39- 34	AB		C
XBPS740P08K00	37- 10	AA		C
XBPS740P10KS0	39- 25	AC		C
XBPS740P12KS0	17- 36	AC		C
XBTS740P06000	1- 4	AA		C
XEBS730P05000	20- 24	AA		C
XEBS730P08000	10- 2	AC		C
"	11- 6	AC		C
"	13- 15	AC		C
"	1- 35	AC		C
"	14- 20	AC		C
"	15- 17	AC		C
"	16- 2	AC		C
"	17- 23	AC		C
"	19- 4	AC		C
"	20- 28	AC		C
"	2- 86	AC		C
"	30- 7	AC		C
"	3- 13	AC		C
"	33- 4	AC		C
"	38- 4	AC		C
"	39- 8	AC		C
"	40- 17	AC		C
"	4- 17	AC		C
"	7- 2	AC		C
"	8- 2	AC		C
XEBS730P10000	21- 6	AC		C
"	22- 41	AC		C
"	22- 6	AC		C
"	24- 3	AC		C
"	28- 6	AC		C
"	29- 30	AC		C
XEBS730P16000	39- 9	AA		C
XEBS740P06000	8- 23	AA		C
XEBS740P08000	2- 5	AA		C
"	39- 59	AA		C
XEBS740P10000	10- 10	AA		C
"	11- 19	AA		C
"	14- 6	AA		C
"	15- 7	AA		C
"	16- 3	AA		C
"	17- 25	AA		C
"	23- 8	AA		C
"	27- 2	AA		C
"	28- 36	AA		C
"	29- 11	AA		C
"	30- 2	AA		C
"	31- 17	AA		C







# SHARP

**COPYRIGHT © 2010 BY SHARP CORPORATION**

All rights reserved.

Printed in Japan.

No part of this publication may be reproduced,  
stored in a retrieval system, or transmitted.

In any form or by any means,  
electronic, mechanical, photocopying, recording, or otherwise,  
without prior written permission of the publisher.

**SHARP CORPORATION**  
**Business Solutions Group**  
**CS Promotion Center**  
**Yamatokoriyama, Nara 639-1186, Japan**  
2010 May Printed in Japan ⓘ